This is a reproduction of a library book that was digitized by Google as part of an ongoing effort to preserve the information in books and make it universally accessible.

Google books

https://books.google.com

Stanford University Libraries
3 6105 211 528 240

Digitized by Google

Stanford University Memorial Fund

In tribute to

Carolyn Stubbs Lynch

from a gift by

Mr.& Mrs. Harry L.Sanders,Jr.

Digitized by Google

Digitized by Google

Digitized by Google

355.0942
G786a
1965

BY AUTHORITY

STANFORD UNIVERSITY
STACKS
JUL 1982
LIBRARY

THE ARMY LIST 1965

Corrected generally to 15th February, 1965

[redacted]
For Reference
[redacted]
Not to be taken from this room

LONDON
HER MAJESTY'S STATIONERY OFFICE

PRICE £2 12*s.* 6*d.* NET

Digitized by Google

Digitized by Google

Digitized by Google

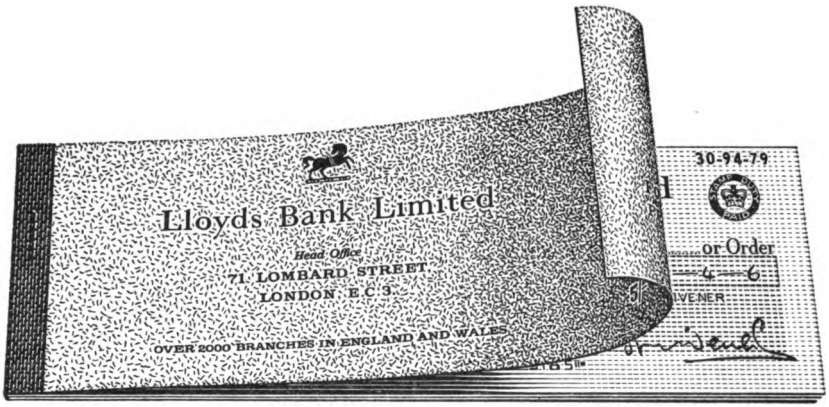

How paying by cheque helps your pay go further

Lloyds Bank offers full banking services to all ranks of Her Majesty's Forces.

When you have a bank account, you'll find that paying by cheque, automatically having a record of your outgoings, never carrying unnecessary amounts of cash on you—all help you to have a clear view of what you're doing with your money. Helps it to go much further.

Lloyds Bank has a long tradition of service to the army, so you'll be welcomed at any branch.

Ask for our *free* booklet which explains how Lloyds Bank can help serving members of Her Majesty's Forces, or, if you like, write to Mr. E. S. Keyworth, Lloyds Bank Limited, Cox's and King's Branch, 6 Pall Mall, London, S.W.1. He is specially concerned with liaison between the services and the Bank.

LLOYDS BANK

FOR GOOD AND HELPFUL SERVICE

Digitized by Google

GALE & POLDEN LTD.

THE MILITARY SPECIALISTS
PRINTING - PUBLISHING
BOOKSELLING - STATIONERY

REGIMENTAL HISTORIES

CHRISTMAS CARDS SPECIALLY MANUFACTURED
TO CUSTOMERS REQUIREMENTS
(write for full details)

CRESTED GLASS ASHTRAYS AND BALL PENS
FOR ALL SERVICES
(quotations and samples on request)

ALL OFFICE EQUIPMENT

SILVA COMPASSES MAPPING ACCESSORIES
MAP CASES
FIELD SKETCHING EQUIPMENT

SERVICE ACCOUNT BOOKS
(illustrated catalogue on application)

THE WELLINGTON PRESS
ALDERSHOT, HANTS.

Tel: ALDERSHOT 24422 Telegrams: POLDEN, ALDERSHOT

ALSO AT LONDON AND PORTSMOUTH

Digitized by Google

A. R. FABB BROS. LTD.

Regalia Manufacturers
since 1887

Manufacturers of

MILITARY UNIFORM RANK BADGES

GOLD AND SILVER LACEMEN

Hand Embroidery in
GOLD AND SILVER WIRE

Specialists for:—
BLAZER BADGES
COLOUR CARRIERS
DRUM MAJOR SASHES
MUSIC STAND BANNERS

REGIMENTAL TIES (all Services)
Three Qualities:
Terylene, All Silk, All Silk (non-crease)

MASONIC REGALIA FOR ALL DEGREES

15/17, MARKET STREET, MAIDENHEAD, Berkshire
Telephone: **MAIDENHEAD 23533**

Digitized by Google

Gt. Brit. War Office.
U
11
.G7
G11
1965
Feb.

By Authority

THE ARMY LIST

1965

Corrected generally to 15th February, 1965

NOTE TO THE READER

The paper in this volume is brittle or the inner margins are extremely narrow.

We have bound or rebound the volume utilizing the best means possible.

PLEASE HANDLE WITH CARE

GENERAL BOOKBINDING CO., CHESTERLAND, OHIO

Digitized by Google

A. R. FABB BROS. LTD.

Regalia Manufacturers
since 1887

Manufacturers of

MILITARY UNIFORM RANK BADGES

GOLD AND SILVER LACEMEN

Hand Embroidery in
GOLD AND SILVER WIRE

Specialists for:—
BLAZER BADGES
COLOUR CARRIERS
DRUM MAJOR SASHES
MUSIC STAND BANNERS

REGIMENTAL TIES (all Services)

Three Qualities:
Terylene, All Silk, All Silk

Digitized by Google

Gt. Brit. War Office.
U
11
.G7
G11
1965
Feb.

By Authority

THE ARMY LIST

1965

Corrected generally to 15th February, 1965

LONDON

HER MAJESTY'S STATIONERY OFFICE

1965

Digitized by Google

© *Crown copyright 1965*

Published by
HER MAJESTY'S STATIONERY OFFICE

To be purchased from
York House, Kingsway, London W.C.2
423 Oxford Street, London W.1
13A Castle Street, Edinburgh 2
109 St. Mary Street, Cardiff
39 King Street, Manchester 2
50 Fairfax Street, Bristol 1
35 Smallbrook, Ringway, Birmingham 5
80 Chichester Street, Belfast 1
or through any bookseller

The Government does not accept responsibility for statements from non-Official sources made in the advertisement pages of this publication, and the inclusion of any particular advertisement is no guarantee that the goods advertised therein have received official approval.

Printed in England for HER MAJESTY'S STATIONERY OFFICE
by Henry Blacklock & Co. Ltd., Manchester 8.

Digitized by Google

NOTICES

Acting rank is now shown in this publication *only* in the case of officers of the Army Emergency Reserve and of the Territorial Army, including the General List, Sections A and B.

The figures in square brackets thus [1] after the titles of Infrantry regiments denote the former regimental districts to which the regiments belonged.

The badges, devices, distinctions and mottoes borne on Standards, Guidons and Regimental Colours are shown after the title of regiments, the "centre" badge being printed in heavy type. In the case of Regiments and Corps which do not bear Standards, Guidons or Colours, the badges, etc., shown after their titles are the cap badge or shoulder belt badge.

The honorary distinctions below the titles of regiments denote the honours awarded to regiments in commemoration of their services. Those printed in heavy type are borne on their Standards, Guidons or Colours or in the case of regiments having no Standards, Guidons or Colours, on their Appointments.

The Great War and the Second World War battle honours shown in heavy type are borne on the Queen's Colour : the remaining battle honours shown in heavy type are borne on the Regimental Colour. Foot Guards bear all battle honours shown in heavy type on the Queen's and Regimental Colours.

The colour of uniform, etc., indicated is that of No. 1 dress except where otherwise stated.

Indian Army Associations. A list of addresses of secretaries or representatives of associations connected with the Indian Army (pre 1947) and Auxilliary Force (India) is maintained at the National Army Museum, the official Museum for the Indian Army. Correspondence should be addressed to :—

The Director, National Army Museum, R.M.A. Sandhurst, Camberley, Surrey. (Tel. Camberley 21128 Ext. 239).

All communications on officers' personal entries in this List (other than those on obvious misprints) should be addressed to the Ministry of Defence, A.O.D.O., Stanmore, Middlesex. Communications from officers about their own personal entries should be sent through officers commanding units or establishments.

Communications regarding other matter appearing in this List should be addressed to the Ministry of Defence, C.3.A.L.(AD.), Stanmore Middlesex.

Officers who succeed to peerages, baronetcies or courtesy titles are responsible for immediately notifying the fact to the Ministry of Defence, A.O.D.O., Stanmore, Middlesex, in order that the necessary alteration may be made in the Army Lists and in the official records of the Army Department.

ARMY AGENTS

Lloyds Bank Limited, Cox's & King's Branch, 100 Pall Mall, S.W.1. [*Telegraphic Address*—"Coxia, London."]
Branches throughout England and Wales and several in India, Pakistan and Burma.

Messrs. Glyn, Mills & Co., Holt's Branch, Kirkland House, Whitehall, S.W.1.
[*Telegraphic Address*—"Mensarius, London."]

Digitized by Google

ALPHABETICAL LIST OF CONTENTS

	COLUMN
Abbreviations	xi
Active List, Officers on the	201
Aden & The Protectorate of South Arabia ...	162
Adjutant-General	22, 35
Administrative Planning (Army), Director of	41
Agents, Army	ii
Aides-de-Camp to the Queen	1
Aldershot District	120
Alexandra Princess of Wales's Own York. Regt. (The Green Howards)	1204
Alterations, Notice regarding	ii
Anglian Regiment, Royal	1068
Apprentices Schools, Army	2778
Argyll and Sutherland Highlanders	1354
Armoured Corps, Royal...	306
——————, Director of	2756
——————, Territorial Army ...	356
Army Air Corps	1490
—— Board of the Defence Council	7
Artillery, Royal, Headquarters Director of ...	2756
———— Regiment of	400
Assistant Secretaries	52
——— Under-Secretaries of State	52
Attaches, Military	75
Audit & Accounts, Controller of	53
Australia, Commonwealth of	162
Ayrshire Yeomanry	362
Bahamas	172
Balances due to Estates of Deceased Officers and Soldiers	3000
Bandmasters (Wt. Offrs.)	2707
Barbados	172
Bedfordshire and Hertfordshire Regiment (T.A.)	1097
———— Yeomanry	305
Berkshire Regiment, Royal (T.A.)	1149
Berkshire Sub-District, Headquarters ...	123
Berkshire and Westminster Dragoons (T.A.) ...	373
Bermuda	172
Black Watch (Royal Highland Regt.) ...	1323
Border Regiment (T.A.)	956
Borneo, Operations, Director of	184
Boys' Training, Inspector of	31
Brigadiers	206
British Army of the Rhine	196
Buckinghamshire, L.I. (T.A.) Oxfordshire and,	1372
———————— Yeomanry (R. Bucks Hrs.)	303
Buffs (Royal East Kent Regt.) (T.A.)	922
Cadet Force, Army	2548
————, Association	2940
————, Combined	2515
———— Training Centre	2822
Cameron Highlanders (T.A.), The Queen's Own	1334
Cameronians (Scottish Rifles)	902
Camp Commandant (Army Department) ...	39
Canada, Dominion of	173
Canadians, Royal (Leinster R.)	1471
Carabiniers, 3rd (Prince of Wales's Dragoon Guards)	308
Catering Adviser to the Army, Hon.	25
Catering Corps, Army	2719
——————, Headquarters Director of	2762
Cavalry	251
Ceylon, Dominion of	181
Channel Islands	141
Chaplain-General	61
Chaplains' Dept., Royal Army	150
Chaplains, to the Queen, Honorary	3
Chelsea, Royal Hospital	284
Cheshire Regiment	123
——— Yeomanry	36
Coldstream Guards	81

Digitized by Google

Alphabetical List of Contents

	COLUMN
Colonels	211
Colours, Inspector of Regimental	1806
Combat Development, Director of	32
Commands, Army :—	
Overseas	162
United Kingdom	78
Commonwealth War Graves Commission ...	2896
Consultants, Hon, to the Army	2804
Contracts, Army, Director of	53
Cumberland, Westmorland and, Yeomanry ...	275
Cyclist Battalion...	1479
Cyprus District	181
Cyprus Regiment	2439
David Bruce Laboratories, The	2808
Defence Council	5
——— Lands, Comptroller of	52
———, Ministry of, Central Staffs	5, 9
Denbighshire Yeomanry	275
Dental Corps, Royal Army	2040
—— Service, Army, Director of	38
Devon & Cornwall Sub-District	126
Devon Yeomanry, Royal 1st	303
———, Royal North	303
Devonshire Regiment (T.A.)	1122
——— and Dorset Regiment	1113
Dorset Sub-District	123
Dorset Yeomanry	303
——— Regiment (T.A.)	1123
Dragoon Guards, 1st The Queen's	307
——— 4th/7th Royal	309
Dragoons, The Royal (1st Dragoons)	312
——— 2nd, The Royal Scots Greys ...	314
——— 22nd	331
——— 25th	331
Duke of Cambridge's Own (Middx. Regt.) ...	945
——— Cornwall's Own Light Inf. (T.A.) ...	1157
——— Edinburgh's (Wilts. Regt.) (T.A.) ...	1150
——— Own Gurkha Rifles (7th)	1450
——— Royal Regt. (Berkshire and Wiltshire) ...	1140
Duke of Lancaster's Own Yeo.	368
——— Wellington's Regt. (W. Riding) ...	1213
——— York's Own Loyal Suffolk Hrs. (Suffolk Yeo.)	303
——— Royal Military School ...	2823
Durham Light Infantry...	1183
Earl of Carrick's Own (Ayr. Yeo.)	362
——— Chester's (Ches. Yeo.)	365
East Anglian Division/District	85
—— Kent Regiment, Royal, The Buff (T.A.)	922
—— Lancashire Regiment (T.A.)	980
Eastern Command	78
Edinburgh Area	113
Education, Director of Army	38
———, The Army School of	2818
———, Institute of Army	2818
———, School of Prelimary	2818
——— Corps, Royal Army	2025
Electrical and Mechanical Engineering, Headquarters Director of	2762
Electrical and Mechanical Engineers, Royal, Corps of	1881
Engineer-in-Chief, Headquarters	2756
Engineer & Railway Staff Corps.	698
Engineers, Royal, Corps of	601
———, Monmouthshire Royal (Militia)	674
Equerries to the Queen	2
Equipment policy, Director of Army	29
Essex Regiment (T.A.)	1098
—— Yeomanry...	305
Establishments	2756
——— Director of	52
——— Educational and Training ...	2766
———, Headquarters Arms & Services Directors ...	2756
———, Miscellaneous	2828
Estates, Deceased Officers and Soldiers, Balances due to	3000
Falkland Islands	182
F.A.N.Y. (Women's Transport Service) ...	2849
Far East Command	182

Digitized by Google

COLUMN

Far East Land Forces 182
Field-Marshals 201
Fife and Forfar Yeomanry/Scottish Horse (T.A.) 376
Fiji Islands 185
Finsbury Rifles (11th London Regt.) 1478
Fire Service, Headquarter, Army 2833
Foreign Sovereigns who are Cols.-in-Chief or Hon. Cols. of Regts., &c., or who hold rank in the Army 4
Fusilier Brigade 991
Fusiliers, Royal (City of London Regt.) ... 1006
——— (1st, 2nd, 3rd, 4th C. of London Regts.) 1478

Gambia 185
General List 2474
———, Territorial Army, Section A. ... 2508
———, Section B., C.C.F. 2515
———, Section B., A.C.F. 2548
General Service Corps 2182
——— Staff, Chief of the 7, 27
———, Deputy Chief of the 7, 29
———, Vice-Chief of the 7, 27
Generals 201
Ghana 185
Gibraltar 185
Glamorgan Yeomanry 305
Glasgow Regiment, City of (H.L.I.) (T.A.) ... 892
Glider Pilot Regiment 1472
Gloucestershire Regiment 1124
——— Hussars, Royal 373
Gordon Highlanders 1339
Green Howards (Alexandra, Pss. of Wales's Own York R.) 1204
——— Jackets Brigade 1361
——— 1st, 43rd and 52nd 1363
——— 2nd, The Kings Royal Rifle Corps 1373
——— 3rd, The Rifle Bde. 1382
Grenadier Guards 801
Guards, Brigade of 801
———, 1st The Queen's Dragoon 307

COLUMN

Guards, Royal Horse 262
———, Life 251
Guernsey 141
Guiana, British 172
Gurkha Army Service Corps 1470
——— Engineers 1468
——— Military Police 1470
———Signals 1469
——— Rifles, 7th Duke of Edinburgh's Own 1450
Gurkhas, Brigade of 1431

Hackney (10th London Regt.) 1478
Hampshire Regiment, Royal 1132
——— Sub-District 123
——— Yeomanry 275
Health, Army, Director of 38
———, Army School of 2808
Herefordshire Light Infantry 1182
Herts Yeomanry 303
High Commission Territories Corps 2439
Highland Brigade 1321
——— Division/District, 51 111
——— Fusiliers, The Royal 883
——— Light Infantry (T.A.) 892
——— Regiment, Royal (Black Watch) ... 1323
——— Regiment 1472
Home Counties Brigade... 911
——— Division/District, 44 83
Honduras, British 17
Hong Kong 18
Honourable Arillery Company 59
Horse Guards, Royal 26
Hussars, The Queen's Own 31
———, The Queens Royal Irish 31
———, 10th Royal (P. of Wales's Own) ... 32
———, 11th (Prince Albert's Own) ... 32
———, 13th/18th Royal (Queen Mary's Own) 32
———, 14th/20th King's 32
———, 15th/19th The King's Royal ... 32

Digitized by Google

COLUMN

Hussars, 20th 326
———, 23rd 331
———, 26th 331

Imperial Defence College 2766
India, Republic of 186
Indian Army Associations ii
Infantry, Precedence 851
———, Headquarters Director of 2756
———, General List 2474
Inniskilling Dragoon Guards, 5th Royal ... 311
———— Fusiliers, Royal 1293
Inns of Court and City Yeomanry 376
Inspector of Regimental Colours 1806
Institute of Army Education 2818
Intelligence Corps 2141
———— Director of Military 28
Irish Fusiliers, Royal 1312
—— Guards 831
—— Horse, North 378
—— Hussars, The Queen's Royal 317

Jamaica 187
Jersey 141
Judge Advocate General of the Forces ... 71

Kent and County of London Yeomanry (Sharpshooters) 371
Kenya 187
King Edward VII's Own Gurkha Rifles (2nd) (The Sirmoor Rifles) 1431
King Edward's Horse (The King's Oversea Dominions Regt.) 275
King's Hussars (14th/20th) 326
——— Own Malta Regiment, The 2462
———— Royal Border Regt., The ... 953
———— Royal Regt. (Lancaster) (T.A.) ... 955
———— Scottish Borderers... 893
———— Yorkshire Light Infantry... ... 1168
——— Regiment (Liverpool) (T.A.) ... 970

COLUMN

King's Regiment (Manchester and Liverpool), The 962
——— Royal Hussars (15th/19th) 327
———— Rifle Corps, 2nd Green Jackets 1373
——— Shropshire Light Infantry 1175

Labour, Headquarters Director of Army Pioneers and 2762
Lancashire Fusiliers 1019
———— Hussars 305
———— Regiment (Prince of Wales's Volunteers) 972
Lancaster Regiment, York and, ... 1222
Lancastrian Brigade 951

Lancers 9th/12th Royal (P. of Wales's) ... 320
——— 16/5th (The Queen's Royal) ... 328
——— 17th/21st 330
——— 24th 331
——— 27th 331
Land/Air Warfare, Director 34
Legal Services, Director of Army 39
————, Army, Staff List ... 2500
Leicestershire Regiment (T.A.), Royal ... 1101
———— and Derbyshire Yeomanry (Prince Albert's Own) ... 365
Liaison Officers of the Commonwealth in the U.K.:—
Australian Army Staff 172
Canadian Joint Staff 176
Ceylon, Service Attache to the High Commissioner for 181
India, Military Adviser to High Commissioner for 186
Malaysia, Military Adviser to the High Commissioner for 186
New Zealand Army Liaison Office ... 193
Pakistan Military Adviser, High Commissioner for 195
Southern Rhodesia, Ministry of Defence Representative 155
Lieutenant-Generals 203
Life Guards 251
Light Infantry Brigade 1151
Lincolnshire Regiment, Royal (T.A.) 1082
London, City of, Regiments 1478
London, City of, Rifles 1478

Digitized by Google

COLUMN

London County of, Yeomanry :— 1st (Middlesex, Duke of Cambridge's Hussars) 303
——— District 83
——— Irish Rifles (18th Lond. Regt.) ... 1479
——— Regiments 1478
——— Scottish (14th Lond. Regt.) 1479
Lovat Scouts, The 305
Lowland Brigade 871
——— Division/District, 52 113
——— Regiment 1472
——— Yeomanry, The Queen's Own ... 370
Loyal Regt. (N. Lancashire) 984

Major-Generals 203
Malaysia 188
———, Headquarters Overseas Commonwealth Land Forces 188
Malta & Libya 189
——— Artillery, Royal 596
——— Regiment, The King's Own 2462
——— Territorial Force 2462
Manchester Regiment (T.A.) 971
Manning (Army), Director of 35
Mauritius 190
Medical Advisory Board, Army 2842
——— College, R. Army 2802
——— Corps, R. Army 1636
——— Territorial Army ... 1691
——— Services, Dir.-Gen. Army 37
Mercian Brigade 1231
Middle East Command 190
Middlesex, 1st Co. of London Yeomanry ... 303
——— Regiment 945
Military Accountants, Corps of 2439
——— Secretary 23
Minister of Defence for the Army 5, 7, 9, 23
Mobile Defence Corps 2439
Monmouthshire Regiment (T.A.) 1281
Monmouthshire Royal Engineers (Militia), Royal, (T.A.) 674
Mons Officer Cadet School 2774
Montgomeryshire Yeomanry 303
Movements (Army), Director of 43
Music, Royal Military School of 2778

COLUMN

National Army Museum 2838
Navy, Army & Air Force Institutes ... 2840
New South Wales 162
New Zealand, Dominion of 193
Nigeria 194
Nigerian Army, The 194
Norfolk Regiment, Royal, (T.A.) 1080
——— Yeomanry 305
North Devon Yeomanry, Royal 303
——— Irish Brigade 1291
——— Horse 378
——— Lancashire, Loyal Regt. 984
——— Midland, West Riding & Division/District 98
North Somerset Yeomanry/44th Royal Tank Regiment 368
——— Staffordshire Regiment (T.A.)... ... 1255
North-West District (Lancs.) 42 Division (T.A.) 133
Northamptonshire Regiment (T.A.) 1083
——— Yeomanry 305
Northern Command 92
——— Ireland Command 102
Northumberland Fusiliers, Royal 993
——— Hussars 370
Northumbrian District/Division 100
Nottinghamshire Yeomanry (South Notts. Hussars) 275
Notts. & Derby Regiment (The Sherwood Foresters) 1058
Nursing Advisory Board, Army 2842
——— Services, Director of Army 38
——— Sisters, Honorary, to the Queen ... 3

Officers Training Corps 2464
Operations, Director of Military 27
Ordnance Corps, R. Army 1740
Ordnance Corps, R. Army, Territorial Army ... 1870
——— Factories Accounts, Director of ... 53
———, Royal 2845
———, Master-General of the 48
——— Services, Headquarters Director of 2760
Oxfordshire and Bucks L.I. (T.A.) 1372
——— and Buckinghamshire Sub-District 123
——— Yeomanry 303

Digitized by Google

COLUMN

Pakistan 195
Palestine Regiment 2439
Parachute Corps 1391
——— Regiment 1391
Pay Corps, Royal Army 1971
Paymaster-in-Chief, The 60
Pay Offices 2911
Pembroke Yeomanry (T.A.) 371
Personal Aides-de-Camp to the Queen ... 1
——— Services (Army), Director of ... 36
Petroleum Adviser, Hon 25
Physical Training, Army School of 2820
——— Corps, Army 2177
Physicians, Honorary, to the Queen 3
Pioneer Corps, Royal 2071
———& Labour, Headquarters Director of Army 2762
Plans (Army) Director of Defence 28
Police, Corps of Royal Military 1960
Polish Resettlement Corps 2439
Post Office Rifles (7th C. of Lond. R.) ... 1478
Postal & Courier Communications, Headquarters Director of 2762
Precedence of Infantry Regiments 851
——— Regiments, etc., in the Army ... xvi
——— Yeomanry Regiments of R.A.C., T.A. 356
Prince Albert's Own Hussars (11th) 322
——— (L.D.Y.) 365
——— (Somerset (L.I.) (T.A.) ... 1156
——— of Wales's Dragoon Gds. (3rd Carabiniers) 308
——— (N. Stafford R.) (T.A.) ... 1255
——— Own Regiment of Yorkshire 1193
——— Own R. Hrs. (10th) 321
——— (R. Wilts Yeo.) 356
——— Royal Lrs. (9th/12th) ... 320
Princess Charlotte of Wales's (R. Berks. R.) (T.A.) 1149
——— Louise's (A. & S.H.) 1354
——— Kensington Regiment (13th Lond. R.) ... 1479
——— Mary's Own Gurkha Rifles (10th) ... 1459
Princess of Wales's Own, Alexandra, York R. (The Green Howards) 1204

COLUMN

Princess Victoria's (R. Ir. Fus.) 1312
Provost Staff Corps, Military 2023
Public Relations (Army), Director of 62

Quartering (Army), Director of 43
Quarter-Master-General 7, 41
Queen Alexandra's Royal Army Nursing Corps 2300
——— Elizabeth's Own Gurkha Rifles (6th) ... 1441
——— Mary's Own, 13th/18th Royal Hussars 324
——— Regt. (Surrey Yeo.) 305
——— Victoria School, Dunblane 2824
——— Victoria's Rifles (9th Lond. R.) ... 1478
Queen's Dragoon Guards, 1st, The 307
——— 22nd Lond. R. 1479
——— 24th Lond. R. 1479
——— Own (20th Lond. R.) 1479
——— Buffs, the Royal Kent Regt., The 920
——— Dorset Yeomanry 303
——— Highlanders (Seaforth and Camerons) 1331
——— Hussars 315
——— Lowland Yeomanry, The ... 370
——— Oxfordshire Hrs. (Yeo.) ... 303
——— Royal Regt. (Staffs. Yeo.) ... 359
——— Royal West Kent Regt. (T.A.) 923
——— Warwickshire and Worcestershire Yeomanry 357
——— Yorkshire Yeomanry 357
——— Royal Irish Hussars, The 317
——— Royal Lancers (9th/12th) 320
——— (16th/5th) 328
———Rifles (T.A.) 1375
——— Surrey Regt., The 913
——— Westminster (16th Lond. Regt.) ... 1479
Queensland 162

Rangers (12th Lond. R.) 1478
Reconnaissance Corps 331
Record Offices 2901

Digitized by Google

COLUMN

Recruiting, Director of Army 37
——— Organisation 81, 95, 103, 109, 118, 131
Red Cross Society, British 2849
Regiments, etc., List of xiv
Rhodesia, Southern 155
Rifle Brigade, The, 3rd Green Jackets ... 1382
——— London (5th C. of Lond. R.) ... 1478

St. Andrew's Ambulance Association, The ... 2847
St. Helena 199
St. John of Jerusalem, The Order of 2847
St. John and British Red Cross Society Service Hospitals Welfare and V.A.D. Committee, Order of 2847
St. Pancras (19th Lond. R.) 1479
Sales, Director of 53
Salisbury Plain Sub-District 126
Sandhurst, Royal Military Academy 2772
Savings Committee, H.M. Forces 2833
Science, Royal Military College of 2770
Scientist (Army), Chief 51
Scots Fusiliers, Royal (T.A.) 891
—— Greys, Royal (2nd Dragoons) 314
—— Guards 821
—— Royal (The Royal Regiment) 873
Scottish Borderers, Kings Own 893
———Command 106
——— Horse/The Fife and Forfar Yeomanry (T.A.) 376
——— Rifles (The Cameronians) 902
Seaforth Highlanders (T.A.) Ross-shire Buffs, The Duke of Albany's 1333
Secretary of State for Defence 5, 7, 9
———, Deputy 5, 7, 9, 23
Service Corps, R. Army... 1540
Seychelles... 199
Sherwood Foresters (Notts & Derby R.) ... 1256
——— Rangers Yeomanry 359
Shropshire Light Infantry, The King's ... 1175
——— Yeomanry 362
Sierra Leone 199
Signal Officer-in-Chief (Army) 32

COLUMN

Signals, Royal Corps of 701
Small Arms School Corps 2023
Somerset and Cornwall Light Infantry ... 1153
——— Light Infantry (T.A.) 1156
South Lancashire Regiment (Prince of Wales's Volunteers) (T.A.) 981
——— Notts. Hrs. Yeo.... 275
——— Staffordshire Regiment (T.A.)... ... 1254
——— Wales Borderers 1272
Southern Command 115
Sovereigns, Foreign 4
Special Air Service Regiment 1482
Sport Control Board, Army 2832
———, Director ... 39
Staff College 2768
—— Duties, Director of 30
Staffordshire Regiment, The 1250
——— Yeomanry... 359
Suffolk and Cambridgeshire Regiment (T.A.)... 1081
——— Yeomanry 303
Supplies and Transport, Headquarters Director of 2756
Surgeons to the Queen, Honorary 3
Surrey Rifles (21st Lond. R.) 1479
——— The Queen's Royal, Regt. (T.A.) ... 915
——— Yeomanry (Queen Mary's Regiment)... 305
Survey, Director of Military 28
Sussex Regiment, Royal 933
——— Yeomanry 305

Tank Regiment, Royal 332
———, Army Emergency Reserve ... 345
———, 40th/41st (T.A.) ... 378
———, 44th and N.S.Y. ... 368
Tanzania 199
Tasmania 168
Telecommunications (Army), Director of ... 33
Territorial and Auxiliary Forces Associations 2921
———, Council of 2921
——— Army and Cadets, Director of ... 32

Digitized by Google

COLUMN

Territorial Army Gen. List, Sect. A 2508
——— B, Army Cadet Force ... 2548
——— B, Combined Cadet Force 2515

Tower Hamlets Rifles (17th Lond. Regt.) ... 1479
Training, Director of Army 31

Transport, Headquarters Director of Supplies and 2756

Trinidad and Tobago 197

Uganda 199

Ulster Rifles, Royal 1302

Under-Secretary of State for Defence for the Army, Parliamentary... ... ... 7, 26
———, Permanent ... 5
———, Second Permanent 14
——— (Army), Second Permanent ... 7, 52

Under-Secretaries of State, Assistant 14, 52
———, Deputy ... 14, 52

United Kingdom Land Forces, General Headquarters, and Eastern Command 78

Veterinary Corps, Royal Army 2022
——— & Remount Services, Headquarters Director of 2762

Victoria 162
——— Cross, List of military recipients of ... 2953

Voluntary Welfare Work, Council of ... 2832

Uganda 199

Wales District 136

Warrant Officers, Class I. 2653

Warwickshire Fusiliers, Royal 1000
——— and Worcestershire Yeomanry... 357

COLUMN

Welbeck College 2774

Welch Fusiliers, Royal 1263
——— Regiment 1282

Welsh Brigade 1261
——— Division/Wales District 136
——— Guards 841

Wessex Brigade 1111
——— Division/District 125

West Africa Regiment 2439
——— Kent Regiment, Queen's Own Royal (T.A.) 923
——— Midland Division/District 134
——— Riding (Duke of Wellington's Regiment) 1213
——— & North Midlands Division/District ... 98
——— Somerset Yeomanry 303

Western Command 128
——— Pacific 199

Westminsters, The Queen's (16th Lond. R.) ... 1479

Westmorland & Cumberland Yeomanry ... 275

Wiltshire Regiment (T.A.), Duke of Edinburgh's 1150
——— Yeomanry, Royal 356

Women's Organization 2849
———, Royal Army Corps 2380
———, Royal Army Corps, Depot and Trg. Centre ... 2822
———, Director o 39
———, School of Instruction 2822
——— Transport Service (F.A.N.Y.) ... 2849

Worcestershire Regiment 1242

Works Secretariat 43

Yeomanry 275

York Area 100
——— & Lancaster Regt. 1222

Yorkshire Brigade 1191
——— District 97
——— Light Infantry, King's Own ... 1168
——— Regiment (Green Howards) ... 1204
———, The Prince of Wales's Own Regiment of 1193
——— Yeomanry, The Queen's Own ... 357

Digitized by Google

EXPLANATIONS OF ABBREVIATIONS AND SYMBOLS

NOTE.—Where the conditions qualifying for a symbol have varied from time to time, the present conditions only are indicated.

A/ ... Signifies acting rank.

A.D.C. Aide-de-Camp General to the Queen.

A.D.C.(P) Personal Aide-de-Camp to the Queen.

A.D.C. ... Aide-de-Camp to the Queen.

ae ... Successfully completed a Royal Air Force Technical Officer's (University Graduates) Mechanical Engineering Course at the R.A.F. Technical College, Henlow

A.F.C. ... Air Force Cross.

A.F.M. ... Air Force Medal.

A.M. ... Albert Medal.

A.R.R.C. Associate of the Royal Red Cross.

a.t.o. ... Qualified on an Ammunition Technical Officers' Course at the School of Ammunition, R.A.O.C., Bramley, or, formerly held the symbol *t.o.o.*

B.E.M. ... British Empire Medal.

C. ... Completed successfully the Long Civil Engineering Course at the School of Military Engineering.
The symbol ENG was awarded for courses prior to 31st October, 1963.

C.G.M. ... Conspicuous Gallantry Medal.

[C of S] ... Church of Scotland, Presbyterian Church in Ireland or Presbyterian Church of England (Chaplain).

D.C.M. ... Distinguished Conduct Medal.

D.F.C. ... Distinguished Flying Cross.

D.F.M. ... Distinguished Flying Medal.

D.S.C. ... Distinguished Service Cross.

D.S.M. ... Distinguished Service Medal.

e. ... Qualified in a course of instruction at the London School of Economics.

E.D. ... Efficiency Decoration.

ee. ... Completed successfully a Long Electronic Engineering Course at the R.E.M.E. Training Centre.

E.G.M. ... Empire Gallantry Medal.

E or M ... Completed successfully the Long Electrical and Mechanical Course at the School of Military Engineering. (Dependent on whether the officer has specialized in Electrical or Mechanical Engineering.)
The symbol EM was awarded for course attended prior to 31st October, 1963.

E.R.D. ... Army Emergency Reserve Decoration.

Successfully completed a course at or satisfactorily performed the duties of liaison instructor at one of the staff colleges shown below:—

f.s.c.(BE) Belgian École de Guerre.

f.s.c.(FR) French École d'État Major.

f.s.c.(GE) German Führungsakademie der Bundes wehr.

f.s.c.(IT) Italian Scuola di Guerra.

f.s.c.(NL) Dutch Hogere Krigschool.

f.s.c.(SP) Spanish Escuela de Estado Mayor.

f.s.c.(SW) Swedish Kungliig Krigshogskolm.

f.s.c.(US) United States Command and General Staff College.

f.s.w. ... Completed satisfactorily a short war course at R.A.F. Staff College.

G ... Instructor-in-gunnery (field) qualified on a Long Gunnery Staff Course.

G(a) ... Instructor in gunnery (surface-to-air) qualified on a Gunnery Staff Course.

G(s) ... Instructor-in-gunnery (surface-to-surface guided weapons) qualified on a Long Gunnery Staff Course.

G(ss) ... Instructor in gunnery (surface-to-surface) qualified on a Gunnery Staff Course.

G(y) ... Instructor in gunnery (locating) qualified on a Gunnery Staff Course.

G† ... Instructor-in-gunnery (A.A.) qualified on a Long Gunnery Staff Course or on two Short Gunnery Staff Courses (Guns, Radar and Searchlights).

G.C. ... George Cross.

G.M. ... George Medal.

G.P. ... Geological duties, Army Emergency Reserve.

g.w. ... Completed successfully a Guided Weapons Course at the Royal Military College of Science or at Fort Bliss, U.S.A., or an Advanced Guided Weapons Course at the R.A.F. Technical College, Henlow,

or

a member of the Guided Weapons Division of the Directing Staff of the Royal Military College of Science who has been directly connected with Guided Weapons instruction for one year.

i.d.c. ... Successfully completed a course at or has given one year's satisfactory service as Commandant or Instructor at the Imperial Defence College.

i.m. ... Qualified at a course in Industrial Administration at the Universities of London, Nottingham or Manchester.

[J] ... Jewish (Chaplain).

j.s.s.c. ... Successfully completed a course at or has given six months satisfactory service as an instructor at the Joint Services Staff College, Latimer.

Successfully completed a course at or satisfactorily performed the duties of liaison instructor at one of the staff colleges shown below:—

j.s.s.c. (US) United States Armed Forces College.

j.s.s.c. (FR) French École Superieure de Guerre.

(j.s.c.) ... Qualified at a Junior Staff Course, or the equivalent 1942-1946.

Digitized by Google

EXPLANATIONS OF ABBREVIATIONS AND SYMBOLS—*contd.*

.s.c.	...	Graduate of W.R.A.C. Staff College.
lc	...	Successfully completed the Long Civil Catering Course held at an approved civil catering establishment.
L.P.	...	Legal duties, Territorial Army.
[M]	...	Methodist (Chaplain).
M.C.	...	Military Cross.
M.M.	...	Military Medal.
n.a.d.c.	...	Successfully completed a course at or completed one year's satisfactory service as Commandant or an instructor at the N.A.T.O. Defence College.
n.d.c.	...	Successfully completed a course at one of the following:— Canadian National Defence College; Indian National Defence College; Pakistan National Defence College; United States National War College.
o.	...	Passed a pre-war Ordnance Officers' Course, or the first post-war Ordnance Officers' Course.
[P]	...	Free Church of Scotland or Presbyterian Church of Wales (Chaplain).
P.C.	...	Privy Councillor.
pe	...	Completed successfully a Long Petroleum (Engineering) Course at the R.A.S.C. Training Centre.
p.f.c.	...	Passed a Long Finance and Accountancy Course at the R.A.P.C. Training Centre.
p.h.	...	Light Aircraft Pilot (helicopter).
p.h.(i)	...	Light Aircraft Pilot and Flying Instructor (helicopter).
pi	...	Completed successfully a Long Petroleum (Installation) Course at the R.A.S.C. Training Centre.
p.l.	...	Light Aircraft Pilot (fixed wing).
p.l. (i.)	...	Light Aircraft Pilot and Flying Instructor (fixed wing).
p.s.c	...	Successfully completed a course at or completed one year's satisfactory service as an instructor at one of the following:— Staff College, Camberley; Australian Staff College; Canadian Staff College; Defence Services Staff College, India. Staff Wing, Command and Staff College, Pakistan.
p.s.c. (a)	...	Successfully completed a course at or completed one year's satisfactory service as Liaison instructor at the Royal Air Force Staff College.
p.s.c. (n)		Successfully completed a course at or completed one year's satisfactory service as liaison instructor at the Royal Naval Staff College
p.s.m.	...	Advanced Certificate of the Royal Military School of Music.
p.t.s.c.	...	Successfully completed the Technical Staff Course at the Royal Military College of Science, Shrivenham.
Q.H.C.	...	Hon. Chaplain to the Queen.
Q.H.D.S.	...	Hon. Dental Surgeon to the Queen.
Q.H.N.S.	...	Hon. Nursing Sister to the Queen.
Q.H.P.	...	Hon. Physician to the Queen.
Q.H.S.	...	Hon. Surgeon to the Queen.
[RC]	...	Roman Catholic (Chaplain).
R.R.C.	...	Member of the Royal Red Cross.
s.	...	Successfully completed a Long Technical Supply Course at the R.A.S.C. Training Centre, or a Subsistence Technology Course at the Quarter-master Food and Container Institute, Chicago, U.S.A.
(S.C.)	...	Qualified at a Senior Staff Course, 1939–1946.
(s.c.)	...	Qualified at an Intermediate Staff Course or the equivalent, 1939–1946.
s.q.	...	Staff qualified (other than at a Staff College.)
SVY.	...	Completed successfully the Long Survey Course or with equivalent Army qualifications.
T/	...	Signifies temporary rank.
t.	...	Successfully completed a Long Transport Course at the R.A.S.C. Training Centre.
*t.**	...	Successfully completed the Transportation Officers Advanced Course at Fort Eustis, Virginia, U.S.A. (Applies to R.E. and R.A.S.C. officers.)
T.D.	...	Territorial Decoration or Efficiency Decoration.
TE	...	Passed Telecommunications Engineering Course at School of Signals or during one such course, instructed in all Course subjects.
TN.	...	Completed successfully the Long Transportation Course at the Transportation Centre, R.E.
T.P.	...	Pool of Technical Staff Officers and Technical Intelligence Staff Officers Army Emergency Reserve.
t.p.	...	Successfully completed the Empire Test Pilots' Course at the Empire Test Pilots' School, Farnborough.
t.s.c	...	Passed a Territorial Army Course in Staff Duties.
tt.	...	Qualified at a Course at the Royal Armoured Corps School of Tank Technology in Tank Technology (Mechanical), (Gunnery) or (Mechanical and Gunnery), or at the R.A.C. Advanced Course after 1960.
[UB]	...	United Board (Chaplain).
V.C.	...	Victoria Cross.
V.D.	...	Volunteer Officers Decoration or Colonial Auxiliary Forces Officers' Decoration.

Digitized by Google

EXPLANATIONS OF ABBREVIATIONS AND SYMBOLS—*contd.*

v ...	...	Degree in engineering, natural or general science at a recognised university. (Symbols awarded after 1948 relate only to degrees following Army-sponsored courses.)
w.	...	Honours in the Mechanical Sciences or Natural Sciences Tripos at Cambridge University. (Symbols awarded after 1948 relate only to degrees (honours) following Army-sponsored courses.)
x. ...	...	Honours in engineering, natural or general science at a recognised university other than Cambridge. (Symbols awarded after 1948 relate only to degrees (honours) following Army-sponsored courses.)
Y ...	...	Instructor - in - Counter - Bombardment, qualified on a Long Counter-Bombardment Staff Course.
z. ...	...	Passed an Advanced Mechanica Course
■ ...	...	Denotes the award of a bar to a medal or decoration for valour. The award of additional bars will be indicated by the addition of a further similar symbol for each such award.
§ ...	...	Supernumerary.
† ...	...	On probation.

ORDERS

K.G.	...	Knight of the Order of the Garter.
K.T.	...	Knight of the Order of the Thistle.
K.P.	...	Knight of the Order of St. Patrick.
G.C.B.	...	Knight Grand Cross of the Order of the Bath.
O.M.	...	Member of the Order of Merit.
K.C.B.	...	Knight Commander } of the Order of the Bath
C.B.	...	Companion } of the Order of the Bath
G.C.S.I.	...	Knight Grand Commander } of the Order of the Star of India.
K.C.S.I.	...	Knight Commander } of the Order of the Star of India.
C.S.I.	...	Companion } of the Order of the Star of India.
G.C.M.G.	...	Knight Grand Cross } of the Order of St. Michael and St. George.
K.C.M.G.		Knight Commander } of the Order of St. Michael and St. George.
C.M.G.	...	Companion } of the Order of St. Michael and St. George.
G.C.I.E.	...	Knight Grand Commander } of the Order of the Indian Empire.
K.C.I.E.	...	Knight Commander } of the Order of the Indian Empire.
C.I.E.	...	Companion } of the Order of the Indian Empire.
C.I.	...	Lady of the Imperial Order of the Crown of India.
G.C.V.O.	...	Knight Grand Cross or Dame Grand Cross } of the Royal Victorian Order
K.C.V.O.	...	Knight Commander } of the Royal Victorian Order
D.C.V.O.		Dame Commander } of the Royal Victorian Order
C.V.O.	...	Commander } of the Royal Victorian Order
M.V.O.	...	Member of the 4th or 5th Class } of the Royal Victorian Order
G.B.E.	...	Knight Grand Cross or Dame Grand Cross } of the Order of the British Empire.
K.B.E.	...	Knight Commander } of the Order of the British Empire.
D.B.E.	...	Dame Commander } of the Order of the British Empire.
C.B.E.	...	Commander } of the Order of the British Empire.
O.B.E.	...	Officer } of the Order of the British Empire.
M.B.E.	...	Member } of the Order of the British Empire.
C.H.	...	Member of the Order of the Companions of Honour.
D.S.O.	...	Companion of the Distinguished Service Order.
I.S.O.	...	Companion of the Imperial Service Order.

Digitized by Google

LIST OF REGIMENTS AND CORPS

TOGETHER WITH ABBREVIATIONS

(Arranged Alphabetically)

	Abbreviation
The Argyll and Sutherland Highlanders (Princess Louise's)	A. & S.H.
Army Air Corps	A.A.C.
Army Catering Corps	A.C.C.
Army Physical Training Corps ...	A.P.T.C.
The Ayrshire Yeomanry (T.A.) (Earl of Carrick's Own)	Ayr Yeo.
Band of the Royal Military Academy, Sandhurst	—
The Bedfordshire and Hertfordshire Regiment (T.A.)	1 Bedfs Herts.
Berkshire and Westminster Dragoons (T.A.)	B. & W. Dgns.
The Black Watch (Royal Highland Regiment)	B.W.
The Border Regiment (T.A.)... ...	Border
The Buffs (T.A.) Royal East Kent Regiment)	Buffs
The Cameronians (Scottish Rifles) ...	Cameronians
3rd Carabiniers (Prince of Wales's Dragoon Guards)	3 D.G.
The Cheshire Regiment	Cheshire
The Cheshire Yeomanry (T.A.) (Earl of Chester's)	Cheshire Yeo.
Coldstream Guards	Coldm. Gds.
Corps of Royal Electrical and Mechanical Engineers	R.E.M.E.
Corps of Royal Engineers	R.E.
Corps of Royal Military Police ...	R.M.P.
The Devonshire Regiment (T.A.) ...	Devon
The Devonshire and Dorset Regiment	D. & D.
The Dorset Regiment (T.A.)	Dorset
The Duke of Cornwall's Light Infantry (T.A.)	D.C.L.I.
The Duke of Edinburgh's Royal Regiment (Berkshire and Wiltshire)	D.E.R.R.
The Duke of Lancaster's Own Yeomanry (T.A.)	D.L.O.Y.
The Duke of Wellington's Regiment (West Riding)	D.W.R.
The Durham Light Infantry	D.L.I.
The East Lancashire Regiment (T.A.)	E. Lan. R.
The Essex Regiment (T.A.)	Essex
The Fife and Forfar Yeomanry/Scottish Horse (T.A.)	F.F.Y./S.H.
General Service Corps...	G.S.C.
The Gloucestershire Regiment ...	Glosters.
The Gordon Highlanders	Gordons
The Green Howards (Alexandra, Princess of Wales own Yorkshire Regiment)	Green Howards
1st Green Jackets (43rd and 52nd) ...	1 Green Jackets
2nd Green Jackets, The King's Royal Rifle Corps	2 Green Jackets
3rd Green Jackets, The Rifle Brigade	3 Green Jackets
Grenadier Guards	Gren. Gds.
Gurkha Army Service Corps	Gurkha A.S.C.
Gurkha Engineers	Gurkha Engrs.
Gurkha Military Police	G.M.P.
2nd King Edward VII's Own Gurkha Rifles (The Sirmoor Rifles)	2 G.R.
6th Queen Elizabeth's Own Gurkha Rifles	6 G.R.
7th Duke of Edinburgh's Own Gurkha Rifles	7 G.R.
10th Princess Mary's Own Gurkha Rifles	10 G.R.
Gurkha Signals	Gurkha Sigs.
The Herefordshire Light Infantry (T.A.)	Hereford L.I.
The Highland Light Infantry (T.A.) (City of Glasgow Regiment)	H.L.I.
Honourable Artillery Company ...	H.A.C.
11th Hussars (Prince Alberts Own)	11 H.
Inns of Court and City Yeomanry (T.A.)	I.C. & C.Y.
Intelligence Corps	Int. Corps
Irish Guards	I.G.
Kent and County of London Yeomanry (Sharpshooters) (T.A.)	K.C.L.Y.
14th/20th King's Hussars	14/20 H.
The King's Own Royal Border Regiment	Kings Own Border
The King's Own Royal Regimen (T.A.)	Kings Own
The King's Own Scottish Borderers ...	K.O.S.B.
The King's Own Yorkshire Light Infantry	K.O.Y.L.I.
The King's Regiment (Manchester and Liverpool)	King's
The King's Regiment (Liverpool) (T.A.)	Kings
15th/19th The King's Royal Hussars	15/19 H.
The King's Shropshire Light Infantry	K.S.L.I.
The Lancashire Fusiliers	L.F.
The Lancashire Regiment (Prince of Wales's Volunteers)	Lan. R. (P.W.V.)
17th/21st Lancers	17/21 L.
The Leicestershire and Derbyshire (Prince Albert's Own) Yeomanry (T.A.)	L.D.Y.
The Life Guards	L.G.
The Loyal Regiment (North Lancashire)	Loyals.
The Manchester Regiment (T.A.) ...	Manch.
The Middlesex Regiment (Duke of Cambridge's Own)	Mx.
Military Provost Staff Corps	M.P.S.C.
The Monmouthshire Regiment (T.A.)	Mon.
North Irish Horse (T.A.)	N.I.H.
The North Staffordshire Regiment (T.A.) (The Prince of Wales's)	N. Staffords
The North Somerset Yeomanry/44th Royal Tank Regiment (T.A.)	N.S.Y./44 R.T.R.
The Northamptonshire Regiment (T.A.)	Northamptons
The Northumberland Hussars (T.A.)	N.H.
Officers Training Corps.	O.T.C.
The Oxfordshire and Buckinghamshire Light Infantry (T.A.)	Oxf. Bucks.
The Parachute Regiment	Para.
Pembroke Yeomanry (T.A.)	Pem. Yeo.
The Prince of Wales's Own Regiment of Yorkshire	P.W.O.
Queen Alexandra's Royal Army Nursing Corps	Q.A.R.A.N.C.
1st The Queen's Dragoon Guards ...	Q.D.G.
The Queen's Own Buffs, The Royal Kent Regiment	Queens Own Buffs
The Queen's Own Cameron Highlanders (T.A.)	Camerons
Queen's Own Highlanders (Seaforth and Camerons)	Q.O. Hldrs.

Digitized by Google

LIST OF REGIMENTS AND CORPS—*continued*

	Abbreviation
The Queen's Own Hussars	Q.O.H.
The Queen's Own Lowland Yeomanry (T.A.)	L.Y.
The Queen's Own Royal West Kent Regiment (T.A.)	R.W.K.
The Queen's Own Warwickshire and Worcestershire Yeomanry (T.A.)	W.W.Y.
The Queen's Own Yorkshire Yeomanry (T.A.)	Yorks Yeo.
The Queen's Royal Irish Hussars ...	Q.R.I.H.
16th/5th The Queen's Royal Lancers	16/5 L
Queen's Royal Rifles (T.A.)	Q.R.R.
The Queen's Royal Surrey Regiment	Queens Surrevs
Royal Anglian Regiment	R. Anglian
Royal Armoured Corps	R.A.C.
Royal Army Chaplains' Department	R.A.Ch.D.
Royal Army Dental Corps	R.A.D.C.
Royal Army Educational Corps ...	R.A.E.C.
Royal Army Medical Corps	R.A.M.C.
Royal Army Ordnance Corps ...	R.A.O.C.
Royal Army Pay Corps	R.A.P.C.
Royal Army Service Corps	R.A.S.C.
Royal Army Veterinary Corps ...	R.A.V.C.
The Royal Berkshire Regiment (T.A.) (Princess Charlotte of Wales's)	R. Berks.
Royal Corps of Signals	R. Signals
The Royal Dragoons (1st Dragoons)	Royals
4th/7th Royal Dragoon Guards ...	4/7 D.G.
The Royal Fusiliers (City of London Regiment)	R.F.
The Royal Gloucestershire Hussars (T.A.)	R.G.H.
The Royal Hampshire Regiment ...	R. Hamps.
The Royal Highland Fusiliers (Princess Margaret's Own Glasgow and Ayrshire Regiment)	R.H.F.
Royal Horse Artillery	R.H.A.
Royal Horse Guards (The Blues) ...	R.H.G.
10th Royal Hussars (Prince of Wales's Own)	10 H.
13th/18th Royal Hussars (Queen Mary's Own)	13/18 H.
5th Royal Inniskilling Dragoon Guards	5 Innis. D.G.
The Royal Inniskilling Fusiliers ...	Inniskillings
The Royal Irish Fusiliers (Princess Victoria's)	R. Ir. F.
9th/12th Royal Lancers (Prince of Wales's)	9/12 L.
The Royal Leicestershire Regiment (T.A.)	R. Leicesters.
The Royal Lincolnshire Regiment (T.A.)	R. Lincolns.
Royal Malta Artillery	R.M.A.
Royal Monmouthshire Royal Engineers (Militia) (T.A.)	R. Mon. R.E. (M)

	Abbreviation
The Royal Norfolk Regiment (T.A.)...	R. Norfolk
The Royal Northumberland Fusiliers	R.N.F.
Royal Pioneer Corps	R.P.C.
Royal Regiment of Artillery	R.A.
The Royal Scots	R.S.
The Royal Scots Fusiliers (T.A.) ...	R.S.F.
The Royal Scots Greys (2nd Dragoons)	Scots Greys
The Royal Sussex Regiment	R. Sussex
Royal Tank Regiment	R.T.R.
40th/41st Royal Tank Regiment (T.A.)	40/41 R.T.R.
The Royal Ulster Rifles	R.U.R.
The Royal Warwickshire Fusiliers ...	R. War. F.
The Royal Welch Fusiliers	R.W.F.
The Royal Wiltshire Yeomanry (T.A.) (Prince of Wales's Own)	R. Wilts. Yeo
Scots Guards	S.G.
Seaforth Highlanders (T.A.) (Ross-shire Buffs, The Duke of Albany's)	Seaforth
The Sherwood Foresters (Nottinghamshire and Derbyshire Regiment)	Foresters
The Sherwood Rangers Yeomanry (T.A.)	S.R.Y.
The Shropshire Yeomanry (T.A.) ...	Shrops. Yeo.
Small Arms School Corps	S.A.S.C.
The Somerset and Cornwall Light Infantry	S.C.L.I.
The Somerset Light Infantry (T.A.) (Prince Albert's)	Som. L.I.
The South Lancashire Regiment (T.A.) (The Prince of Wales's Volunteers)	S. Lan. R.
The South Staffordshire Regiment (T.A.)	S. Staffords.
The South Wales Borderers	S.W.B.
Special Air Service Regiment ...	S.A.S.
The Staffordshire Regiment (The Prince of Wales's)	Staffords
The Staffordshire Yeomanry (T.A.) (Queen's Own Royal Regiment)	Staffs. Yeo.
The Suffolk and Cambridgeshire Regiment (T.A.)	S.C.
The Welch Regiment	Welch
Welsh Guards	W.G.
The Wiltshire Regiment (T.A.) (Duke of Edinburgh's)	Wilts.
Women's Royal Army Corps ...	W.R.A.C.
The Worcestershire Regiment ...	Worc. R.
The York and Lancaster Regiment ...	Y. & L.

Note.—The abbreviations authorized for use in messages, orders, etc., in the field and the order in which regiments, etc., are to appear in such messages, are contained in Annex C, to Staff Duties in the Field.

Digitized by Google

ORDER OF PRECEDENCE OF REGIMENTS, ETC., IN THE ARMY

(As laid down in Queen's Regulations, 1961, Paragraph 931)

Order	Regiment, etc.
1	The Life Guards and Royal Horse Guards.
2	Royal Horse Artillery (*a*).
3	Royal Armoured Corps.
4	Royal Regiment of Artillery (Royal Horse Artillery excepted).
5	Corps of Royal Engineers.
6	Royal Corps of Signals.
7	Regiments of Foot Guards.
8	Regiments of Infantry of the Line (*b*), (*c*).
9	Special Air Service Regiment.
10	Army Air Corps.
11	Royal Malta Artillery.
12	Royal Army Chaplains' Department.
13	Royal Army Service Corps.
14	Royal Army Medical Corps.
15	Royal Army Ordnance Corps.
16	Corps of Royal Electrical and Mechanical Engineers.
17	Corps of Royal Military Police.
18	Royal Army Pay Corps.
19	Royal Army Veterinary Corps.
20	Small Arms School Corps.
21	Military Provost Staff Corps.
22	Royal Army Educational Corps.
23	Royal Army Dental Corps.
24	Royal Pioneer Corps.
25	Intelligence Corps.
26	Army Physical Training Corps.
27	Army Catering Corps.
28	General Service Corps.
29	Queen Alexandra's Royal Army Nursing Corps.
30	Women's Royal Army Corps (*e*).
31	Royal Monmouthshire Royal Engineers (Militia).
32	Army Emergency Reserve (*d*).
33	Honourable Artillery Company (Territorial Army).
34	Territorial Army (other than 31 and 33 above) (*d*).
35	Militia units in Bermuda and the Channel Islands (*d*).
36	The Home Guard.

(*a*) But on parade, with their guns, to take the right and march at the head of the Household Cavalry.

(*b*) All corps shown in the Corps Warrant as composed solely of regiments of Infantry of the Line are deemed to have equal precedence and the precedence of the individual infantry regiments remains as it was before the grouping of Infantry Regiments was introduced. (*See Col. 851.*)

(*c*) The precedence of the Royal Marines will be as follows:—

(i) When a Royal Navy contingent is present (including for this purpose a contingent of the Royal Naval Auxiliary Forces) contingents of the Royal Marines and Royal Marine Forces Volunteer Reserve will form part of the naval contingent and take precedence before the Army contingents.

(ii) When no contingents of the Royal Navy or Royal Naval Auxiliary Forces are present, contingents of the Royal Marines and Royal Marine Forces Volunteer Reserve, if present, will take precedence after Regular and Territorial Army contingents, respectively, of the Royal Berkshire Regiment (Princess Charlotte of Wales's).

(*d*) In order of arms as for the Regular Army.

(*e*) Women's Royal Army Corps personnel on the establishment of mixed units when parading with the male element of the unit will take precedence immediately after the male element.

Digitized by Google

The QUEEN

COL.-IN-CHIEF:—L.G., R.H.G., Scots Greys, 16th/5th L., R.T.R., D.L.O.Y. (T.A.), R.E. Gren. Gds., Coldm. Gds., S.G., I.G., W.G., R.W.F., Loyals, 2 Green Jackets, A. & S.H., R.M.A., R.A.O.C., Royal Rhodesia Regiment, Royal Canadian Engineers, King's Own Calgary Regiment, Royal 22e Regiment, Governor General's Foot Guards, Canadian Grenadier Guards, The Regiment of Canadian Guards, Le Regiment de la Chaudiere, The Royal New Brunswick Regiment (Carleton and York), 48th Highlanders of Canada, Argyll & Sutherland Highlanders of Canada, Royal Canadian Ordnance Corps, Royal Australian Engineers, Royal Australian Infantry Corps, Royal Australian Army Ordnance Corps, Royal Australian Army Nursing Corps, Royal New Zealand Engineers, Royal New Zealand Infantry Regiment, The Ghana Regiment of Infantry, The Nigerian Army, and Royal Sierra Leone Military Forces.

CAPT.-GEN.:—R.A., H.A.C., C.C.F., Royal Canadian Artillery, Royal Australian Artillery, Royal New Zealand Artillery and Royal New Zealand Armoured Corps.

HON. COL.:—W.W.Y.

PERSONAL AIDE-DE-CAMP TO THE QUEEN

Field-Marshal H.R.H. *The Duke of Gloucester, Earl of Ulster, K.G., K.T. K.P., G.C.B., G.C.M.G., G.C.V.O.*, Col.-in-Chief 10 H., Inniskillings, Glosters, Gordons, 3 Green Jackets, R.A.S.C., Royal Winnipeg Rifles, Royal Canadian Army Service Corps, Royal Australian Armoured Corps, Royal Australian Army Service Corps, Royal New Zealand Army Service Corps and Ceylon Light Infantry, Col. S. G. (*Hon. Col. R.A.* (*T.A.*) *and O.T.C.*).

AIDES-DE-CAMP GENERAL TO THE QUEEN

Crerar, Gen. *The Hon.* H. D. G., *C.H., C.B., D.S.O., C.D., P.C.*, Canadian Army (*addl.*).
West, Gen. *Sir* Michael, *G.C.B., D.S.O.* (*late Inf.*), *i.d.c.*
Stirling, Gen. *Sir* William G., *G.C.B., C.B.E., D.S.O.*, Col. Comdt., R.A., *i.d.c., p.s.c.*
Jones, Gen. *Sir* Charles, P., *K.C.B., C.B.E., M.C.*, Col. Comdt. R.E., *i.d.c., p.s.c.* (*Hon. Col. R.E.* (*A.E.R.*)).

HONORARY AIDE-DE-CAMP TO THE QUEEN

Henderson, Brig. J. E., W.R.A.C., j.s.c.

AIDES-DE-CAMP TO THE QUEEN

Wheeler, Col. H. T., *E.R.D.* (*late R.A.S.C.*), A.E.R.
Poat, Hon. Lt.-Col. H. W., *D.S.O., M.C.* (*addl.*).

Digitized by Google

Aides-de-Camp to the Queen—*continued*

Butler, Col. E. L., *O.B.E.*, *M.C.*, *T.D.*, *D.L.* (*late Inf.*), *T.A.*
Parker, Col. B. H., *O.B.E.*, *D.C.M.*, *T.D.* (*T.A. Res.*)
Warburton, Col. A. A., *C.B.E.*, *D.S.O.* (*late R.A.* (*T.A.*))
Hobart, Brig. P. R. C., *D.S.O.*, *O.B.E.*, *M.C.*, R.T.R., *i.d.c.*, *p.s.c.*
Hodges, Brig, H. R. L., *C.B.E.* (*late R.A.*) *p.s.c.*, G.
Hawker, Col. R. F., *D.S.O.*, *O.B.E.*, *T.D.*, T.A.
Page, Bt. Col. A. J., *C.B.*, *T.D.*, *D.L.* (*Hon. Col. R.A.* (*T.A.*)).
Martin-Bird, Col. R. D., *O.B.E.*, *T.D.*, *D.L.* (*T.A. Res.*).
Mather, Col. W. L., *O.B.E.*, *M.C.*, *T.D.*, *D.L.* T.A.
Wood, Col. G. L., *D.S.O.*, *O.B.E.*, *M.C.*, *T.D.*, *D.L.* (*late Inf.*), T.A.
Allfrey, Col. H. M., *M.C.*, *T.D.*, *D.L.* (*late R.A.*), T.A.
Widdowson, Col. G., *C.B.E.*, *T.D.*, *J.P.* (*late R.E.*), T.A.
Foster, Col. P. W., *O.B.E.*, *M.C.*, *T.D.* (*late R.A.* (*T.A.*))
Sawyer, Col. P. R., *O.B.E.*, *M.C.*, *T.D.*, (*T.A. Res.*)
Grey, Col. G. B., *C.B.E.*, *T.D.*, *D.L.*, *B.A.* (*Hon. Col. S. Staffs.*) (*T.A. Res.*).
Slack, Col. W. H., *E.R.D.*, *M.I.Mech.E.*, *M.Inst.T.* (*late R.A.S.C.* (*A.E.R.*)).
White, Brig. W. M. E., *O.B.E.*, *B.A.*, v. (*late R.A.S.C.*), *p.s.c.*
Hogg, Col. D. O., *O.B.E.*, *M.C.*, *T.D.*, *D.L.* (*late Inf.*), T.A.
Waring, Col. A. R. H., *T.D.*, *D.L.* (*late R.W.K.*(*T.A.*)).
Carr, Brig. J. G., *B.A.*, w. (*late R.E.*), *p.s.c.*
James, Brig. J. A., *E.D.*, Australian Military Forces.
Golothan, Col. J. E., *C.B.E.*, *E.R.D.*, *T.D.* (*T.A. Res.*)
Fleming, Col. R. J. C., *O.B.E.*, *T.D.* (*late R.A.*(*T.A.*))
Mellor, Brig. J. F. McL., *C.B.E.*, *M.I.Mech.E.*, *M.I.E.E.*, R.E.M.E., j.s.s.c., *p.s.c.*
Williams, Col. R. T. M., *O.B.E.*, *M.C.*, *T.D.* (*late R.A.*(*T.A.*))(*T.A.Res.*)
Jarrett-Kerr, Brig. H. A. T., *O.B.E.*, *B.A.*,w. (*late R.E.*), *p.s.c.*
Brassey, Col. H. T., *O.B.E.*, *M.C.*, *J.P.*, *D.L.* (*late Wilts. Yeo.*(*T.A.*))
Olivier, Brig. C. H. A., *C.B.E.* (*late R.A.*), j.s.s.c., *p.s.c.*
Lonsdale, Brig. E. H. G., *M.B.E.*, *M.A.* (*late R.A.S.C.*), j.s.s.c., *p.s.c.*
Madocks, Col. R. G., *O.B.E.*, *T.D.* (*late R.U.R.*(*T.A.*))
Haddon, Brig. T., *C.B.E.* (*late Inf.*), *i.d.c.*, *p.s.c.*
Brind, Brig. P. H. W., *C.B.E.*, *D.S.O.*, (*late Inf.*), *i.d.c.*, j.s.s.c., *p.s.c.*
Pope, Brig. P. W. G., *D.S.O.*, *M.C.* (*late R.A.*), j.s.s.c., *p.s.c.*, *p.s.c.*(*a*)
Clifford of Chudleigh, Col. *The Lord*, *O.B.E.*, *B.A.*, *D.L.* (*late Inf.* (*T.A.*))
Currie, Brig. N. L., *O.B.E.*, Australian Staff Corps., *p.s.c.*
Mallock, Brig. C. C., *O.B.E.*, *T.D.* (*late R.A.*), j.s.s.c., *p.s.c.*
Honeybourne, Brig. C. T., *O.B.E.* (*late R. Signals*), n.a.d.c., j.s.s.c., *p.s.c.*
Grimthorpe, Brig. *The Lord*, *O.B.E.* (*late R.A.C.*)
Shrimpton, Col. G. H. T., *C.B.E.*, *T.D.* (*lateR.Signals* (*T.A.*))
Kenney, Brig. (*temp.*) W. A., *O.B.E.*, R.A.O.C., i.m.
Glennie, Brig. J. B. A., *C.B.E.*, *D.S.O.* (*late Inf.*), *p.s.c.*
Prentice, Brig. R. A. G., *O.B.E.*, *p.s.c.* (*addl.*)
Crook, Brig. P. E., *C.B.E.*, *D.S.O.*, *M.A.* (*late Inf.*), *p.s.c.*, *f.s.c.*(*US*)
Hensman, Brig. R. F. B., *O.B.E.* (*late Inf.*), j.s.s.c., *p.s.c.*

EQUERRIES TO THE QUEEN

Adeane, Lt.-Col. *The Rt. Hon. Sir* Michael E., *G.C.V.O.*, *K.C.B.*, ret. (*Private Secretary*)(*extra*)
Plunket, Maj. *The Lord*, *C.V.O.*, I.G. (*Deputy Master of the Household*).
Aird, Hon. Col. *Sir* John R., *Bt.*, *M.V.O.*, *M.C.*, *D.L.*, ret. pay (*extra*).
Alexander, Maj. *The Rt. Hon. Sir* J. Ulick F. C., *G.C.B.*, *G.C.V.O.*, *C.M.G.*, *O.B.E.* (*late Res. of Off.*) (*extra*).
Greenacre, Brig. W. D. C., *C.B.*, *D.S.O.*, *M.V.O.*, ret. pay (*extra*).
Gwatkin, Brig. *Sir* Norman W., *K.C.M.G.*, *G.C.V.O.*, *D.S.O.*, ret. pay (*extra*).
Leicester, Maj. *The Earl of*, *M.V.O.*, ret. pay (*extra*).
Moore, Capt. C. J. H. O'H., *C.V.O.*, *M.C.*, ret. (*extra*).

Digitized by Google

Equerries to the Queen—*continued*

Myddleton, Lt.-Col. R., *M.V.O.*, ret. pay (*extra*).
Nugent, Lt.-Col. *The Lord, G.C.V.O., M.C.*, ret. pay (*Lord in Waiting*),(*extra*).
Hamilton, Capt. *Lord* C. N., *G.C.V.O., C.M.G., D.S.O.* (*extra*).
Browning, Lt.-Gen. *Sir* Frederick A. M., *G.C.V.O., K.B.E. C.B., D.S.O., D.L.*, ret. pay (*extra*).
Sale, Brig. W. M., *C.V.O., O.B.E.* ret. pay *p.s.c.*, (*extra*).
Milbank, Hon. Maj. *Sir* Mark V., *Bt., K.C.V.O., M.C.*(*Master of the Household.*)(*extra*).
Ford, Hon. Maj. *Sir* Edward W. S., *K.C.V.O., C.B.* (*Res. of Off.*) (*Assistant Private Secretary*) (*extra*).
Charteris, Hon.-Lt.-Col. *The Hon. Sir* Martin M. C. W., *K.C.V.O., C.B., O.B.E.* (*Res. of Off.*)(*Assistant Private Secretary*) (*extra*).
Miller, Lt.-Col. J. M., *D.S.O., M.C.*, ret. pay. (*Res. of Off.*) *p.s.c.* (*Crown Equerry*).
Salisbury-Jones, Hon. Maj.-Gen., *Sir* A. Guy, *G.C.V.O., C.M.G., C.B.E., M.C.*, ret. pay, *p.s.c.* (*extra*).
Penn, Lt.-Col. E. C. W. M., *C.V.O., O.B.E., M.C., p.s.c.*, ret. pay (*extra*).

HONORARY CHAPLAINS TO THE QUEEN

Hardy, *The Rev. Canon* J. F. W., *M.B.E., T.D., M.A.*, Chaplain to the Forces (T.A.) (2nd Class).
Hodgins, *Rev.* J. J. A., *M.A.*, Chaplain to the Forces (1st Class).
Henderson, *Rev.* D. C., *B.A.*, Deputy Chaplain-General (C. of S.)
Youens, *Rev.* J. R., *O.B.E., M.C.*, Chaplain to the Forces (1st Class).
Stubbs-Bromley, *Rev.* G. J., Chaplain to the Forces (1st Class).
Mathews, *Rev.* L. W., *O.B.E., T.D., M.A.*, Chaplain to the Forces (1st Class).
Vine, *Rev.* K. A., *M.B.E., T.D., B.Sc., B.D.*, Chaplain to the Forces (T.A.)(2nd Class).

HONORARY PHYSICIANS TO THE QUEEN

King, Col. R. D., *C.B.E., D.S.O., M.D., M.R.C.P., F.R.A.C.P.*, N.Z. Mil. Forces.
Hunter, Brig. K. A., *O.B.E., C.D., M.D.*, Royal Canadian Army Medical Corps.
Drew, Maj.-Gen. W. R. M., *C.B., C.B.E., M.B., F.R.C.P.* (*late R.A.M.C.*).
Knott, Lt.-Gen. *Sir* Harold E., *K.C.B., O.B.E., LL.D., M.D., D.P.H.* (*late R.A.M.C.*).
Meneces, Maj.-Gen. A. N. T., *C.B., C.B.E., D.S.O., M.D., F.R.C.P.* (*late R.A.M.C.*).
Barnetson, Maj.-Gen. J. C., *O.B.E., M.B.*, (*late R.A.M.C.*) j.s.s.c., *p.s.c.*
Morrison, Maj.-Gen. R. J. G., *C.B.E., M.D., F.R.C.P.* ((*late R.A.M.C.*).
Brennan, Maj.-Gen. W. B. F., *M.B.* (*late R.A.M.C.*).
Gregg, Col. G., *O.B.E., M.D., F.R.C.P.*, R.A.M.C. (T.A.).
Picken, Col. D. K. W., *T.D., M.B.*, R.A.M.C.(T.A.).

HONORARY SURGEONS TO THE QUEEN

Bull, Brig. (*temp.*) W. H. B., *O.B.E., E.D., M.B., Ch.B.*, N.Z. Mil. Forces.
Montgomery, Col. L. C., *O.B.E., M.C., M.D., C.M., F.R.C.P.*, Canadian Army Supplementary Reserve
Stephen, Maj.-Gen. R. A., *C.B., C.B.E., M.D., Ch.M., F.R.C.S.* (*late R.A.M.C.*).
Robinson, Maj-Gen. W. A., *C.B., O.B.E., M.D.* (*late R.A.M.C.*), j.s.s.c.
Furnivall, Maj.-Gen. L. T., *C.B., D.S.O., M.R.C.S., L.R.C.P.* (*late R.A.M.C.*), j.s.s.c., *p.s.c.*
Ahern, Brig. T. M. R., *C.B.E., M.B.* (*late R.A.M.C.*), j.s.s.c., *p.s.c.*
Clyne, Maj.-Gen. A. J., *C.B.E., M.B.B.S., B.Sc., F.R.C.S., F.R.A.C.S.*, Royal Australian Army Medical Corp
Perkins, Brig. H. N., *M.B., F.R.C.S., D.L.O.* (*late R.A.M.C.*).
Stephens, Col. K. F., *O.B.E., M.B., F.F.A.R.C.S.* (*late R.A.M.C.*).

HONORARY DENTAL SURGEONS TO THE QUEEN

Wansbrough, Brig. E. M., *O.B.E, M.M., E.D.*, Royal Canadian Dental Corps.
Edgecombe. Col. J. A., *O.B.E., E.D.*, Royal Canadian Dental Corps.
Cook, Col. W. C., *B.D.S.* (*late R.A.D.C.*).
Taylor, Brig. (*temp.*) D. V., *C.B.E., F.D.S.* (*late R.A.D.C.*)
McCarthy, Col. F. J., *B.A., B.D.Sc.*(*late R.A.D.C.*).
Rowell, Brig. A. G., *M.D.S., F.A.C.D.*, Royal Australian Army Dental Corps.

HONORARY NURSING SISTERS TO THE QUEEN

Doig, Col. E. N., *R.R.C.*, Royal Australian Army Nursing Corps.
Turner, Brig. E. M., *M.B.E., R.R.C.*, Q.A.R.A.N.C.

Digitized by Google

FOREIGN SOVEREIGNS who are Colonels-in-Chief or Honorary Colonels of Regiments, &c., or who hold rank in the Army

---

His Majesty Frederik IX, KING OF DENMARK, *K.G.*, Colonel-in-Chief, Queens Own Buffs.

Her Majesty THE QUEEN OF THE NETHERLANDS, Colonel-in-Chief, R. Sussex.

Field-Marshal *His Majesty* Mahendra Bir Bikram Shah Deva, MAHARAJADHIRAJA OF NEPAL.

His Majesty Gustav VI, KING OF SWEDEN, *K.G.*, *G.C.B.*, *G.C.V.O.*,
Colonel-in-Chief, The Cameronians (Scottish Rifles).

His Majesty Olav V, KING OF NORWAY, *K.G.*, *K.T.*, *G.C.B.*, *G.C.V.O.*,
Colonel-in-Chief, Green Howards, Honorary Colonel, R.A. (T.A.

Field-Marshal *His Imperial Majesty* Haile Selassie I, EMPEROR OF ETHIOPIA.

Digitized by Google

DEFENCE COUNCIL

The Right Honourable **DENIS W. HEALEY,** *M.B.E., M.P.*

SECRETARY OF STATE FOR DEFENCE.

(*Chairman of the Defence Council.*)

The Right Honourable **FRED MULLEY,** *M.P.*

DEPUTY SECRETARY OF STATE FOR DEFENCE AND MINISTER OF DEFENCE FOR THE ARMY

CHRISTOPHER MAYHEW, *Esq., M.P.*

MINISTER OF DEFENCE FOR THE ROYAL NAVY

The Right Honourable The Lord **SHACKLETON,** *O.B.E., M.A.*

MINISTER OF DEFENCE FOR THE ROYAL AIR FORCE

Admiral of the Fleet, *The Right Honourable Earl* **MOUNTBATTEN OF BURMA,** *K.G., G.C.B., G.C.S.I., G.C.I.E., G.C.V.O., D.S.O.,* A.D.C.(P.), *LL.D., D.C.L., D.Sc.,* Col. L.G.

CHIEF OF THE DEFENCE STAFF

Admiral *Sir* **J. DAVID LUCE,** *G.C.B., D.S.O., O.B.E.*

CHIEF OF THE NAVAL STAFF AND FIRST SEA LORD

GENERAL *Sir* **A. JAMES H. CASSELS,** *G.C.B., K.B.E., D.S.O.,* Col. Q.O.Hldrs., Col. Comdt. R.M.P. and A.P.T.C., *i.d.c., p.s.c.*

CHIEF OF THE GENERAL STAFF

Air Chief Marshal *Sir* **CHARLES ELWORTHY,** *G.C.B., C.B.E., D.S.O., M.V.O., D.F.C., A.F.C., M.A., i.d.c.,* j.s.s.c., *p.s.c.*

CHIEF OF THE AIR STAFF

Prof. Sir **SOLLY ZUCKERMAN,** *K.C.B., M.A., D.Sc., F.R.C.S., F.R.C.P., F.R.S.*

CHIEF SCIENTIFIC ADVISER

Sir **HENRY HARDMAN,** *K.C.B.*

PERMANENT UNDER SECRETARY OF STATE

Digitized by Google

ARMY BOARD OF THE DEFENCE COUNCIL

The Right Honourable **DENIS W. HEALEY,** *M.B.E., M.P.*
SECRETARY OF STATE FOR DEFENCE
(*Chairman of the Defence Council and Chairman of the Army Board.*)

The Right Honourable **FRED MULLEY,** *M.P.*
DEPUTY SECRETARY OF STATE FOR DEFENCE AND MINISTER OF DEFENCE FOR THE ARMY
(*Vice-Chairman of the Army Board*)

GERALD WILLIAM REYNOLDS, *Esq., M.P.*
PARLIAMENTARY UNDER-SECRETARY OF STATE FOR DEFENCE FOR THE ARMY.

GENERAL *Sir* **A. JAMES H. CASSELS,** *G.C.B., K.B.E., D.S.O.,* Col. Q.O. Hldrs., Col. Comdt. R.M.P. and A.P.T.C., *i.d.c., p.s.c.*
CHIEF OF THE GENERAL STAFF.

GENERAL (*local*) *Sir* **REGINALD H. HEWETSON,** *K.C.B., C.B.E., D.S.O.,* Col. Comdt. R.A.,, *i.d.c., p.s.c.*
ADJUTANT-GENERAL

GENERAL (*local*) *Sir* **CHARLES L. RICHARDSON,** *K.C.B., C.B.E., D.S.O., B.A.,* w., Col. Comdt. R.E., *i.d.c., p.s.c.*
QUARTER-MASTER-GENERAL

GENERAL *Sir* **CHARLES P. JONES,** *K.C.B., C.B.E., M.C.,* **A.D.C.** Col. Comdt. R.E., *i.d.c., p.s.c.* (*Hon. Col. R.E.* (*A.E.R.*)).
MASTER-GENERAL OF THE ORDNANCE.

LIEUTENANT-GENERAL *Sir* **GEOFFREY H. BAKER,** *K.C.B., C.M.G., C.B.E., M.C.,* Col. Comdt. R.A., *i.d.c, p.s.c.*
VICE-CHIEF OF THE GENERAL STAFF.

LIEUTENANT-GENERAL *Sir* **JOHN W. HACKETT,** *K.C.B., C.B.E., D.S.O., M.C., M.A., B.Litt., LL.D.* (*late R.A.C.*), Col. Comdt. R.E.M.E., *i.d.c., p.s.c.*
DEPUTY CHIEF OF THE GENERAL STAFF

E. C. CORNFORD, *Esq., B.A., F.R.Ae. S.*
CHIEF SCIENTIST (ARMY)

Sir **ARTHUR C. W. DREW,** *K.C.B., J.P., i.d.c.* (*Secretary of the Army Board.*)
SECOND PERMANENT UNDER-SECRETARY OF STATE (ARMY).

Digitized by Google

MINISTRY OF DEFENCE

SECRETARY OF STATE FOR DEFENCE

The Right Honourable **DENIS W. HEALEY,** *M.B.E., M.P.*

Private Secretary ... ... P. D. Nairne, *Esq.*

DEPUTY SECRETARY OF STATE FOR DEFENCE and MINISTER OF DEFENCE FOR THE ARMY

The Right Honourable **FRED MULLEY** *M.P.*

Defence Services Secretary ... ... General *Sir* Rodney Moore, *K.C.B., K.C.V.O., C.B.E., D.S.O., (late Ft. Gds.), i.d.c., p.s.c.*

CENTRAL DEFENCE STAFF

CHIEF OF THE DEFENCE STAFF ... ... Admiral of the Fleet, *The Right Honourable Earl* Mountbatten of Burma, *K.G., G.C.B., G.C.S.I., G.C.I.E., G.C.V.O., D.S.O.,* P.D.C.(p.), *LL.D., D.C.L., D.Sc.,* Col. L.G.

Principal Staff Officer ... ... Vice-Admiral *Sir* Ronald V. Brockman, *K.C.B., C.S.I., C.I.E., C.B.E.*

Vice-Chief of the Defence Staff ... ... Air Chief Marshal *Sir* Alfred Earle, *K.B.E., C.B., i.d.c., p.s.c.*

Deputy Chief of the Defence Staff (Personnel and Logistics) — Air Marshal *Sir* Walter Pretty, *K.B.E., C.B.,* j.s.s.c.

Assistant Chief of the Defence Staff (General)... — Maj-Gen. D. S. Gordon, *C.B., C.B.E., D.S.O., i.d.c.,* j.s.s.c., *p.s.c.*

Director Defence Operations Staff and Secretary Chiefs of Staff Committee ... ... — Air Vice Marshal J. H. Lapsley, *O.B.E., D.F.C., A.F.C., i.d.c., p.s.c.*

Assistant Chief of the Defence Staff (Operational Requirements) ... ... — Rear Admiral W. J. Parker, *O.B.E., D.S.C.*

Assistant Chief of the Defence Staff (Joint Warfare)... ... ... — Major-General M. A. H. Butler, *C.B., O.B.E., D.S.O.*■, *M.C. i.d.c., p.s.c., p.s.c.(a).*

Inspector General of Codification and Standardisation — Air Vice Marshal *Sir* Edgar Lowe, *K.B.E., C.B., i.d.c., p.s.c.,* ret.

Deputy Director, Joint Warfare ... ... — Air Commodore P.H. Cribb, *C.B.E., D.S.O.*■, *D.F.C., p.s.c.*

Air Vice Marshal F. D. S. Scott-Malden, *D.S.O., D.F.C.*■, *i.d.c., p.s.c., p.j.c.*
Commodore D. A. Dunbar-Nasmith, *D.S.C.,* R.N.
Brigadier R. E. Coaker, *C.B.E., M.C., p.s.c.*
Brigadier (*temp.*) J. H. Gibbon, *O.B.E.,* j.s.s.c., *p.s.c.*
Brigadier F. H. M. Rushmore, *C.B.E., B.A., i.d.c.,* j.s.s.c., *p.s.c.*
Air Commodore A. H. Humphrey, *C.B., O.B.E., D.F.C., A.F.C.*■■, *i.d.c., p.s.c., p.j.c.*
Captain I. F. O. Alford, R.N.
Captain H. A. Corbett, *D.S.O., D.S.C.,* R.N.
Captain G. C. Crowley, *D.S.C.*■, R.N.
Captain N. Dixon, R.N.
Captain R. R. S. Fisher, *D.S.C.,* R.N.
Captain M. Mackenzie, R.N.
Captain E. G. N. Mansfield, R.N.
Captain I. G. Mason, R.N.
Captain J. C. Y. Roxburgh, *D.S.O., D.S.C.,* R.N.
Colonel, J. L. S. Dudley, *O.B.E.*
Colonel R. P. S. Erskine-Tulloch, j.s.s.c., *p.s.c.*
Colonel P. A. T. Halliday, *O.B.E., p.s.c.*
Colonel R. E. Holden, *B.Sc.(Eng.),* n.a.d.c., *p.s.c.*
Colonel A. J. I. Poynder, *M.C., M.A.,* w., j.s.s.c., *p.s.c.*
Colonel L. Scott-Bowdon, *D.S.O., M.C.*■, j.s.s.c., *p.s.c.*
Colonel P. R. H. Turner, *p.s.c., f.s.c. (US).*
Group Captain R. U. P. de Burgh, *O.B.E.,* j.s.s.c., *p.s.c., c.f.s.*
Group Captain N.E. Hoad, *A.F.C.*■, j.s.s.c., *p.s.c.(m), p.f.c., c.f.s.*
Group Captain D. A. Trotman, *A.F.C.,* j.s.s.c., *p.s.c.(n), a.w.s., c.f.s.*
Group Captain H. B. Verity, *D.S.O.*■, *D.F.C., B.A.,* j.s.s.c., *p.s.c., p.f.c.*
Group Captain P. H. G. Wintle, *D.F.C.*■, j.s.s.c., *p.s.c.*

Senior Principal Scientific Officer ... ... R. V. Alred, *Esq.*

Digitized by Google

Ministry of Defence—*continued*

DEFENCE INTELLIGENCE STAFF

Director General of Intelligence	Major General *Sir* Kenneth W. D. Strong, *Kt.*, *C.B.*, *O.B.E* ret., *p.s.c.*
Deputy Chief of the Defence Staff (Intelligence)	Vice Admiral *Sir* Norman Denning, *K.B.E.*, *C.B.*
Director of Naval Intelligence	Rear Admiral P. W. W. Graham, *D.S.C.*
Deputy Director of Naval Intelligence ...	Captain W. P. B. Barber, *D.S.C.*, R.N.
Director of Military Intelligence	Major General M. St. J., Oswald, *C.B.*, *C.B.E.*, *D.S.O.*, *M.C.*, *i.d.c.*, j.s.s.c., *p.s.c.*
Deputy Director of Military Intelligence ...	Brigadier R. C. Lempriere-Robin, *O.B.E.*, *R.A.*, *a.d.c.*, *p.s.c.*
Assistant Chief of Air Staff (Intelligence) ...	Air Vice Marshal H. J. Maguire, *C.B.*, *D.S.O.*, *O.B.E.*, *p.s.c.*
Air Commodore Intelligence	Air Commodore F. O. S. Dobell, *C.B.*, *C.B.E.*, *M.A.*, *i.d.c.*, j.s.s.c., *p.s.c.*, *p.j.c.*, *c.j.s.*
Directors	M. Y. Watson, *Esq.*, *C.B.E.* A. Potts, *Esq.* Major General R. E. Lloyd, *C.B.*, *C.B.E.* *D.S.O.*, *M.A.*, w. ret., *i.d.c.*, j.s.s.c., *p.s.c.*
Special Advisers	E. A. Radice, *Esq.*, *C.B.E.* W. G. C. Graham, *Esq.*, *C.B.E.*

DEFENCE SIGNAL STAFF

Assistant Chief of the Defence Staff (Signals) ...	Major General A. M. W. Whistler, *C.B.*, *C.B.E.*, j.s.s.c., *p.s.c.*
Director of Naval Signals	Captain N. E. F. Dalrymple-Hamilton, *C.V.O.*, *M.B.E.*, *D.S.C.*, R.N.
Signal Officer in Chief (Army)	Major General (*temp*). P. E. M. Bradley, *C.B.E.*, *D.S.O.*, *p.s.c.*
Director General of Signals (Air)	Air Vice-Marshal M. K. D. Porter, *C.B.*, *C.B.E.*, *F.R.Ae.S.*, *A.M.I.E.E.*, *i.d.c.*, *p.s.c.*
Deputy Director (Co-ordination)...	Air Commodore A. Foden, *C.B.*, *C.B.E.*, *B.Sc.(Eng.)*, *A.M.I.E.E.*, j.s.s.c., *p.s.c.*
Deputy Director of Naval Signals	Captain D. A. Poynter, *M.B.E.*, R.N.
Brigadier General Staff (Signals)	Brigadier C. H. Howarth, *O.B.E.*, *T.D.*, *p.s.c.*
Director of Telecommunications (Army) ...	Brigadier R. H. E. Robinson, *O.B.E.*, *E.R.D.*
Director of Telecommunications (Air)	Air Commodore K. B. S. Willder, *C.B.E.*, *B.Sc.*, *M.I.E.E.*, *p.s.c.*
Deputy Director of Telecommunications (2)(Air)	W. G. N. Chew, *Esq.*, *O.B.E.*, *M.I.E.E.*
	Colonel A. V. Brandle, *M.B.E.* Colonel A. D. Brindley, *M.B.E.*, *A.M.I.E.E.*, *p.s.c.*, *p.t.s.c.* Colonel T. S. Foster, j.s.s.c., *p.s.c.* Colonel A. F. Freeman, *M.C.*, *p.s.c.*, TE. Colonel A. J. Leahy, *O.B.E.*, *p.t.s.c.* Colonel R. S. King, *T.D.* Group Captain A. Boonham, *O.B.E.*, *A.M.I.E.R.E.* Group Captain, C. A. H. Goudle, *O.B.E.*, *B.Sc.*, *p.s.c.* Group Captain W .B. S. Simpson, *M.A.*, *p.s.c.*

CENTRAL DEFENCE SCIENTIFIC STAFF

Chief Scientific Adviser	*Prof. Sir* Solly Zuckerman, *K.C.B.*, *M.A.*, *D.Sc.*, *F.R.C.S.*, *F.R.C.P.*, *F.R.S.*	
Deputy Chief Scientific Adviser (Studies) ...	*Prof.* A. H. Cottrell, *Ph.D.*, *F.R.S.*	
Deputy Chief Scientific Adviser...	*Sir* William Cook, *C.B.*, *F.R.S.*	
Chief Scientific Officers	B. T. Price, *Esq.*	Dr. R. Press, *C.B.E.*
Deputy Chief Scientific Officers	F. G. R. Cook, *Esq.* C. Moore, *Esq.* J. F. Gough, *Esq.*	D. F. Bayly-Pike, *Esq.* W. B. H. Lord, *Esq.* R. J. Gossage, *Esq.*, *D.Sc.*
Senior Principal Scientific Officers	E. A. Lovell, *Esq.*, *O.B.E.* Dr. I. J. Shaw J. K. Wright, *Esq.*	D. J. Harper, *Esq.* D. C. Fakley, *Esq.* R. W. Brittain, *Esq.*
Principal Scientific Officers	G. Owen, *Esq.* P. E. Naylor, *Esq.*	J. K. L. Thompson, *Esq.*

Digitized by Google

MINISTRY OF DEFENCE

SECRETARY OF STATE FOR DEFENCE

The Right Honourable **DENIS W. HEALEY,** *M.B.E., M.P.*

Private Secretary ... ... P. D. Nairne, *Esq.*

DEPUTY SECRETARY OF STATE FOR DEFENCE and MINISTER OF DEFENCE FOR THE ARMY

The Right Honourable **FRED MULLEY** *M.P.*

Defence Services Secretary ... ... General *Sir* Rodney Moore, *K.C.B., K.C.V.O., C.B.E., D.S.O., (late Ft. Gds.), i.d.c., p.s.c.*

CENTRAL DEFENCE STAFF

CHIEF OF THE DEFENCE STAFF ... ... Admiral of the Fleet, *The Right Honourable Earl* Mountbatten of Burma, *K.G., G.C.B., G.C.S.I., G.C.I.E., G.C.V.O., D.S.O.,* H.D.C.(p.), *LL.D., D.C.L., D.Sc.,* Col. L.G.

Principal Staff Officer ... ... Vice-Admiral *Sir* Ronald V. Brockman, *K.C.B., C.S.I., C.I.E., C.B.E.*

Vice-Chief of the Defence Staff ... ... Air Chief Marshal *Sir* Alfred Earle, *K.B.E., C.B., i.d.c., p.s.c.*

Deputy Chief of the Defence Staff (Personnel and Logistics) — Air Marshal *Sir* Walter Pretty, *K.B.E., C.B.,* j.s.s.c.

Assistant Chief of the Defence Staff (General)... — Maj-Gen. D. S. Gordon, *C.B., C.B.E., D.S.O., i.d.c.,* j.s.s.c., *p.s.c.*

Director Defence Operations Staff and Secretary Chiefs of Staff Committee ... ... — Air Vice Marshal J. H. Lapsley, *O.B.E., D.F.C., A.F.C., i.d.c., p.s.c.*

Assistant Chief of the Defence Staff (Operational Requirements) ... ... — Rear Admiral W. J. Parker, *O.B.E., D.S.C.*

Assistant Chief of the Defence Staff (Joint Warfare)... ... ... — Major-General M. A. H. Butler, *C.B., C.B.E., D.S.O.*■, *M.C., i.d.c., p.s.c., p.s.c.(a).*

Inspector General of Codification and Standardisation — Air Vice Marshal *Sir* Edgar Lowe, *K.B.E., C.B., i.d.c., p.s.c.,* ret.

Deputy Director, Joint Warfare ... ... — Air Commodore P.H. Cribb, *C.B.E., D.S.O.*■, *D.F.C., p.s.c.*

Air Vice Marshal F. D. S. Scott-Malden, *D.S.O., D.F.C.*■, *i.d.c., p.s.c., p.j.c.*
Commodore D. A. Dunbar-Nasmith, *D.S.C.,* R.N.
Brigadier R. E. Coaker, *C.B.E., M.C., p.s.c.*
Brigadier (*temp.*) J. H. Gibbon, *O.B.E.,* j.s.s.c., *p.s.c.*
Brigadier F. H. M. Rushmore, *C.B.E., B.A., i.d.c.,* j.s.s.c., *p.s.c.*
Air Commodore A. H. Humphrey, *C.B., O.B.E., D.F.C., A.F.C.*■■, *i.d.c., p.s.c., p.j.c.*
Captain I. F. O. Alford, R.N.
Captain H. A. Corbett, *D.S.O., D.S.C.,* R.N.
Captain G. C. Crowley, *D.S.C.*■, R.N.
Captain N. Dixon, R.N.
Captain R. R. S. Fisher, *D.S.C.,* R.N.
Captain M. Mackenzie, R.N.
Captain E. G. N. Mansfield, R.N.
Captain I. G. Mason, R.N.
Captain J. C. Y. Roxburgh, *D.S.O., D.S.C.,* R.N.
Colonel, J. L. S. Dudley, *O.B.E.*
Colonel R. P. S. Erskine-Tulloch, j.s.s.c., *p.s.c.*
Colonel P. A. T. Halliday, *O.B.E., p.s.c.*
Colonel R. E. Holden, *B.Sc.(Eng.),* n.a.d.c., *p.s.c.*
Colonel A. J. I. Poynder, *M.C., M.A.,* w., j.s.s.c., *p.s.c.*
Colonel L. Scott-Bowdon, *D.S.O., M.C.*■, j.s.s.c., *p.s.c.*
Colonel P. R. H. Turner, *p.s.c., f.s.c. (US).*
Group Captain R. U. P. de Burgh, *O.B.E.,* j.s.s.c., *p.s.c.,* c.f.s.
Group Captain N.E. Hoad, *A.F.C.*■, j.s.s.c., *p.s.c.(m), p.f.c.,* c.f.s.
Group Captain D. A. Trotman, *A.F.C.,* j.s.s.c., *p.s.c.(n), a.w.,* c.f.s.
Group Captain H. B. Verity, *D.S.O.*■, *D.F.C., B.A.,* j.s.s.c., *p.s.c., p.j.c.*
Group Captain P. H. G. Wintle, *D.F.C.*■, j.s.s.c., *p.s.c.*

Senior Principal Scientific Officer ... ... R. V. Aired, *Esq.*

Digitized by Google

DEFENCE INTELLIGENCE STAFF

Director General of Intelligence	Major General *Sir* Kenneth W. D. Strong, *Kt., C.B., O.B.E* ret., *p.s.c.*
Deputy Chief of the Defence Staff (Intelligence)	Vice Admiral *Sir* Norman Denning, *K.B.E., C.B.*
Director of Naval Intelligence	Rear Admiral P. W. W. Graham, *D.S.C.*
Deputy Director of Naval Intelligence ...	Captain W. P. B. Barber, *D.S.C.*, R.N.
Director of Military Intelligence	Major General M. St. J., Oswald, *C.B., C.B.E., D.S.O., M.C., i.d.c.*, j.s.s.c., *p.s.c.*
Deputy Director of Military Intelligence ...	Brigadier R. C. Lempriere-Robin, *O.B.E., B.A., i.d.c., p.s.c.*
Assistant Chief of Air Staff (Intelligence) ...	Air Vice Marshal H. J. Maguire, *C.B., D.S.O., O.B.E., p.s.c.*
Air Commodore Intelligence	Air Commodore F. O. S. Dobell, *C.B., C.B.E., M.A., i.d.c.*, j.s.s.c., *p.s.c., p.f.c., c.f.s.*
Directors	M. Y. Watson, *Esq., C.B.E.* A. Potts, *Esq.* Major General R. E. Lloyd, *C.B., C.B.E. D.S.O., M.A.*, w. ret., *i.d.c.*, j.s.s.c., *p.s.c.*
Special Advisers	E. A. Radice, *Esq., C.B.E.* W. G. C. Graham, *Esq., C.B.E.*

DEFENCE SIGNAL STAFF

Assistant Chief of the Defence Staff (Signals) ...	Major General A. M. W. Whistler, *C.B., C.B.E.*, j.s.s.c., *p.s.c.*
Director of Naval Signals	Captain N. E. F. Dalrymple-Hamilton, *C.V.O., M.B.E., D.S.C.*, R.N.
Signal Officer in Chief (Army)	Major General (*temp*). P. E. M. Bradley, *C.B.E., D.S.O., p.s.c.*
Director General of Signals (Air)	Air Vice-Marshal M. K. D. Porter, *C.B., C.B.E., F.R.Ae.S., A.M.I.E.E., i.d.c., p.s.c.*
Deputy Director (Co-ordination)...	Air Commodore A. Foden, *C.B., C.B.E., B.Sc.(Eng.)*, *A.M.I.E.E.*, j.s.s.c., *p.s.c.*
Deputy Director of Naval Signals	Captain D. A. Poynter, *M.B.E.*, R.N.
Brigadier General Staff (Signals)	Brigadier C. H. Howarth, *O.B.E., T.D., p.s.c.*
Director of Telecommunications (Army) ...	Brigadier R. H. E. Robinson, *O.B.E., E.R.D.*
Director of Telecommunications (Air)	Air Commodore K. B. S. Willder, *C.B.E., B.Sc., M.I.E.E., p.s.c.*
Deputy Director of Telecommunications (2)(Air)	W. G. N. Chew, *Esq., O.B.E., M.I.E.E.*
	Colonel A. V. Brandle, *M.B.E.* Colonel A. D. Brindley, *M.B.E., A.M.I.E.E., p.s.c., p.t.s.c.* Colonel T. S. Foster, j.s.s.c., *p.s.c.* Colonel A. F. Freeman, *M.C., p.s.c.*, TE. Colonel A. J. Leahy, *O.B.E., p.t.s.c.* Colonel R. S. King, *T.D.* Group Captain A. Boonham, *O.B.E., A.M.I.E.R.E.* Group Captain, C. A. H. Goudie, *O.B.E., B.Sc., p.s.c.* Group Captain W .B. S. Simpson, *M.A., p.s.c.*

CENTRAL DEFENCE SCIENTIFIC STAFF

Chief Scientific Adviser	*Prof. Sir* Solly Zuckerman, *K.C.B., M.A., D.Sc., F.R.C.S., F.R.C.P., F.R.S.*	
Deputy Chief Scientific Adviser (Studies) ...	*Prof.* A. H. Cottrell, *Ph.D., F.R.S.*	
Deputy Chief Scientific Adviser...	*Sir* William Cook, *C.B., F.R.S.*	
Chief Scientific Officers	B. T. Price, *Esq.*	Dr. R. Press, *C.B.E.*
Deputy Chief Scientific Officers	F. G. R. Cook, *Esq.* C. Moore, *Esq.* J. F. Gough, *Esq.*	D. F. Bayly-Pike, *Esq.* W. B. H. Lord, *Esq.* R. J. Gossage, *Esq., D.Sc.*
Senior Principal Scientific Officers	E. A. Lovell, *Esq., O.B.E.* Dr. I. J. Shaw J. K. Wright, *Esq.*	D. J. Harper, *Esq.* D. C. Fakley, *Esq.* R. W. Brittain, *Esq.*
Principal Scientific Officers	G. Owen, *Esq.* P. E. Naylor, *Esq.*	J. K. L. Thompson, *Esq.*

Digitized by Google

Ministry of Defence—*continued*

DEFENCE SECRETARIAT

Second Permanent Under-Secretary of State (Defence Secretariat) ...	*Sir* Ronald H. Melville, *K.C.B.*	
Deputy Under-Secretaries of State ...	F. W. Mottershead, *Esq.*, *C.B.*, *i.d.c.* F. Wood, *Esq.*, *C.B.* A. D. Peck, *Esq.*, *C.B.*, *M.B.E.*	
Assistant Under-Secretaries of State ...	J. A. Drew, *Esq.*, *C.B.* L. H. Curzon, *Esq.*, *C.B.*, *i.d.c.*, R. C. Kent, *Esq.* C. E. F. Gough, *Esq.*, *C.M.G.* N. G. Morrison, *Esq.*	C. W. Wright, *Esq.*, *i.d.c.* H. L. Lawrence-Wilson, *Esq.* F. Cooper, *Esq.*, *C.M.G.* G. C. B. Dodds, *Esq.*, *i.d.c.*
Assistant Secretaries	A. M. Makintosh, *Esq.* *C.M.G.* W. Marshall, *Esq.* F. A. Kendrick, *Esq.* E. F. C. Stanford, *Esq.* D. W. Ward, *Esq.* E. Broadben t,*Esq.* F. W. Armstrong, *Esq.*, *M.V.O.* G. R. R. East, *Esq.*, *i.d.c.* N. S. Forward, *Esq.* G. H. Green, *Esq.* P. D. Nairne, *Esq.*, *M.C.*	J. T. Williams, *Esq.* j.s.s.c. F. J. Burlace, *Esq.* E. H. St. G. Moss, *Esq.* M. T. E. Clayton, *Esq.* *O.B.E.* J. H. Robertson, *Esq.* P.T.E. England, *Esq.* A. P. Hockaday, *Esq.* D. N. Forbes, *Esq.*
Principals	B. M. Day, *Esq.* G. F. Kear, *Esq.* R. A. Devereux, *Esq.* R. J. Andrew, *Esq.* R. J. E. Abraham, *Esq.* C. T. McDonnell, *Esq.* J. T. Cliffe, *Esq.* M. Holton, *Esq.* D. A. Nicholls, *Esq.* C. L. Silver, *Esq.*	R. M. Hastie-Smith, *Esq.* J. E. Pestell, *Esq.* D. M. Dell, *Esq.* N. K. Reeve, *Esq.* n.a.d.c. P. G. Adams, *Esq.*, *D.F.C.* C. J. Hooker, *Esq.*, *C.B.E.* J. M. Moss, *Esq.* A. C. Hartley, *Esq.*, *C.I.E.*, *O.B.E.* J. A. Dole, *Esq.* P. H. Moberley, *Esq.*
Senior Chief Executive Officer	W. B. Hunt, *O.B.E.*, *Esq.*	
Chief Executive Officers	W. D. Naish, *Esq.* E. A. Eagles, *Esq.* J. O. Coward, *Esq.* R. G. C. Davis, *Esq.* A. E. Eburne, *Esq.*	H. R. Braden, *Esq.* J. R. Elvy, *Esq.* N. H. West, *Esq.*, *M.B.E.* E. G. Hill, *Esq.* A. W. McMahon, *Esq.* R. G. Symons, *Esq.* G. L. Smallwood, *Esq.*
Principal Scientific Officer	J. W. Ramsay, *Esq.*	

DEFENCE PUBLIC RELATIONS STAFF

Director	Brigadier, G. P. Hobbs, *C.B.E.*, ret., *p.s.c.*
Director (Naval)	Captain, B. D. O., MacIntyre, *D.S.C.*, R.N.
Director (Army)	Brig. P. T. Tower, *D.S.O.*, *M.B.E.* (*late R.A.*), *i.d.c.*, j.s.s.c., *p.s.c.*
Director (Royal Air Force)	Air Commodore J. Wallace, *D.S.O.*, *M.V.O.*, *D.F.C.*, *A.F.C.*, j.s.s.c., *p.s.c.*
Deputy Director (General)	T. Cochrane, *Esq.*, *O.B.E.*
Deputy Director (Naval)...	W. Hayes, *Esq.*
Deputy Director (Army)	B. Langley, *Esq.*, *M.B.E.*
Deputy Director (Royal Air Force)	S. Gunnill, *Esq.*

Digitized by Google

ARMY DEPARTMENT

DEPUTY SECRETARY OF STATE FOR DEFENCE

and

MINISTER OF DEFENCE FOR THE ARMY

The Right Honourable FRED MULLEY, *M.P.*

Private Secretary ... ... J. Dromgoole, *Esq.*

Assistant Private Secretary ... B. M. Norbury, *Esq.*

Parliamentary Private Secretary J. J. Dunnett, *Esq.*, *M.P.*

Military Secretary ... Gen. Sir John Anderson, *K.C.B.*, *C.B.E.*, *D.S.O.*, *M.A.*, Col. Comdt. R.A.E.C., *i.d.c.*, *p.s.c.*, Col. 5 Innis. D.G. (*Hon. Col. O.T.C.*) ... 1/3/63

Honorary Petroleum Adviser to the Army.

The Rt. Hon. The Lord Strathalmond, *C.B.E.*, *M.I.P.T.*, *D.L.*

Honorary Catering Adviser to the Army.

G. I. H. Salmon, *Esq.*, *C.B.E.*

Digitized by Google

PARLIAMENTARY UNDER-SECRETARY OF STATE FOR DEFENCE FOR THE ARMY

GERALD WILLIAM REYNOLDS, *Esq., M.P*

Private Secretary ...

Digitized by Google

CHIEF OF THE GENERAL STAFF

Chief of the General Staff ...	Gen. *Sir* A. James H. Cassels, *G.C.B.*, *K.B.E.*, *D.S.O*, Col. Q.O. Hdlrs., Col. Comdt. R.M.P. and A.P.T.C., *i.d.c.*, *p.s.c.*	8/2/65
Military Assistant (graded as General Staff Officer, 1st grade)	Lt.-Col. A. D. Mackenzie, R.S. (*Emp. List* (1)), j.s.s.c., *p.s.c.*	16/11/64
Military Assistant (graded as General Staff Officer, 2nd grade)	Maj. P. G. A. Prescott, *M.C.*, Gren. Gds., *p.s.c.*	11/9/64
Aide-de-Camp	Capt D. N. A. Blair, Q. O. Hldrs.	8/2/65
Personal Assistant ...	Lt.-Col (Staff Qr.-Mr.) G. Jones, *M.B.E.*, R.E. (*Emp. List* (2))	12/9/58
Vice-Chief of the General Staff	Lt.-Gen. *Sir* Geoffrey H. Baker, *K.C.B.*, *C.M.G.*, *C.B.E.*, *M.C.*, Col. Comdt. R.A., *i.d.c.*, *p.s.c.*	2/9/63
Director of Military Operations ...	Maj.-Gen. R. G. V. FitzGeorge-Balfour, *C.B.E.*, *D.S.O.*, *M.C.* (*late Ft. Gds.*) *i.d.c.*, *p.s.c.*	14/2/64
Director of Defence Plans Army ...	Brig. R. E. Coaker, *C.B.E.*, *M.C.* (*late R.A.C.*), *i.d.c.*, *p.s.c.*	9/1/64
Director of Military Survey ...	Brig. L. J. Harris, *C.B.E.*, *M.A.*, w., *F.R.I.C.S.* (*late R.E.*), SVY. ...	5/6/61
Director of Military Intelligence	Maj.-Gen. M. St. Oswald, *C.B.*, *C.B.E.*, *D.S.O.*, *M.C.* (*late R.A.*), *i.d.c.*, j.s.s.c., *p.s.c.*	12/6/62
Deputy Chief of the General Staff	Lt.-Gen. *Sir* John W. Hackett, *K.C.B.*, *C.B.E.*, *D.S.O.*, *M.C.*, *M.A.*, *B.Litt.*, *LL.D.* (*late R.A.C.*), Col. Comdt. R.E.M.E., *i.d.c.*, *p.s.c.*	4/2/63
Director of Army Equipment Policy	Maj.-Gen. W. D. E. Brown, *C.B.E.*, *D.S.O.* (*late R.A.*), *i.d.c.*, j.s.s.c., *p.s.c.* ...	14/2/64
Director of Army Staff Duties	Maj.-Gen. R. M. P. Carver, *C.B.*, *C.B.E.*, *D.S.O.*, *M.C.* (*late R.A.C.*), *i.d.c.*, j.s.s.c., *p.s.c.*	7/10/64

Digitized by Google

Ministry of Defence—Army Department—*continued*

Ch of of the General Staff—*contd.*

Director of Army Training ...	Maj.-Gen. D. B. Lang, *C.B.*, *D.S.O.*, *M.C.* (*late Inf.*), *n.d.c.*, *p.s.c.*	18/5/64
Inspector of Boys' Training (Army)	Brig. K. R. S. Trevor, *C.B.E.*, *D.S.O.* (*late Inf.*), *p.s.c.*	18/12/64
Director of Combat Development (Army)	Maj.-Gen. W. D. M. Raeburn, *D.S.O.*, *M.B.E.*, *M.A.* (*late Ft. Gds.*), *p.s.c*	7/2/63
Director, Territorial Army and Cadets	Maj.-Gen. T. H. Birkbeck, *C.B.*, *C.B.E.*, *D.S.O.*, (*late Inf.*), *p.s.c.* ...	30/9/62
Signal Officer-in-Chief (Army)	Maj.-Gen. (*temp.* 1/2/65) P. E. M. Bradley, *C.B.E.*, *D.S.O.* (*late R. Signals*), *p.s.c.*	1/2/65
Director of Telecommunications (Army)	Brig. R. H. E. Robinson, *O.B.E.*, *E.R.D.* (*late R. Signals*)	5/3/6
Director, Land/Air Warfare	Maj.-Gen. (*temp.* 5/1/64) N. Crookenden, *D.S.O.*, *O.B.E.* (*late Inf.*), *i.d.c.*, n.a.d.c., *p.s.c.* *p.h.*	5/1/

Digitized by Google

ADJUTANT-GENERAL

Adjutant-General	Gen. (*local* 26/10/64) *Sir* Reginald H. Hewetson, *K.C.B.*, *C.B.E.*, *D.S.O.*, Col. Comdt. R.A., *i.d.c.*, *p.s.c.*....	26/10/64
Military Assistant (graded as Dep. Asst. Adjut.-Gen.)	Maj. J. R. L. Howard, 13/18H., j.s.s.c. (US), *p.s.c.*	1/8/63
Private Secretary ...	Lt.-Col. (Staff-Qr.-Mr.) T. G. Laidler, R.A.S.C. (*Emp. List* (2))	11/11/60
Vice-Adjutant-General	Maj.-Gen. I. H. Freeland, *C.B.*, *D.S.O.* (*late Inf.*), *i.d.c.*, *p.s.c.*	3/12/64
Director of Manning (Army)	Maj.-Gen. J. B. M. Sloan, *C.B.E.*, (*late Inf.*), j.s.s.c., *p.s.c.*	30/9/64
Director of Personal Services (Army)	Maj.-Gen. D. A. B. Clarke, *C.B.E.* (*late R.A.*), *i.d.c.*, n.a.d.c., j.s.s.c., *p.s.c.*	23/11/62
Director of Army Recruiting ...	Maj.-Gen. (*temp.* 1/5/64) I. R. Graeme, *O.B.E.* (*late R.A.*), *i.d.c.*, j.s.s.c., *p.s.c.*	1/5/64
Director-General, Army Medical Services	Lt.-Gen. *Sir* Harold E. Knott, *K.C.B.*, *O.B.E.*, *Q.H.P.*, *LL.D.*, *M.D.*, *D.P.H.* (*late R.A.M.C.*)	5/4/61

Digitized by Google

Adjutant-General—*contd.*

Director of Army Health	Brig. R. A. Smart, *C.B.E.*, *M.B.*, *D.P.H.* (*late R.A.M.C.*)	28/7/64
Director, Army Dental Service...	Maj.-Gen. A. N. Moon, *C.B.E.*, *L.D.S.* (*late R.A.D.C.*)	23/8/63
Director of Army Nursing Services	Brig. E. M. Turner, *M.B.E.*, *R.R.C.*, *Q.H.N.S.*, Matron-in-Chief (Army), Q.A.R.A.N.C.	27/7/64
Director of Army Education ...	Maj.-Gen. A. L. Gadd, *C.B.E.*, *M.A.* (*late R.A.E.C.*)	28/7/62
Director of Army Legal Services	Brig. G. A. Whiteley, *O.B.E.*, *M.A.*, A.L.S.	5/3/64
Director, Women's Royal Army Corps	Brig. J. E. Henderson, *A.D.C.*, W.R.A.C., j.s.c.	18/8/6
Director, Army Sport Control Board and Inspector of Army Recreation Grounds ...	Brig. G. A. Rimbault, *C.B.E.*, *D.S.O.*, *M.C.*, Col. Loyals, ret. pay, p.s.c. ...	1/8/

Digitized by Google

Ministry of Defence—Army Department—*continued*

QUARTER-MASTER-GENERAL

Quarter-Master-General ...	Richardson, Gen. (*local* 20/1/65) *Sir* Charles L., *K.C.B.*, *C.B.E.*, *D.S.O.*, *B.A.*, w., Col. Comdt. R.E., *i.d.c.*, *p.s.c.*	20/1/65
Military Assistant ...	Maj. P. Hudson, 3 Green Jackets, j.s.s.c., *p.s.c.*	21/7/63
Vice-Quarter-Master-General	Maj.-Gen. J. A. J. Read, *C.B.*, *C.B.E.*, *D.S.O.*, *M.C.* (*late Inf.*), *p.s.c.* ...	16/4/64
Brigadier Q(Ops. and Org) ...	Brig. R. A. J. Eggar, *O.B.E.*, *M.A.* (*late R.A.S.C.*), j.s.s.c., *p.s.c.*	27/12/62
Director of Administrative Planning (Army) ...	Brig. J. D. Lunt, *C.B.E.* (*late R.A.C.*), *i.d.c.*, j.s.s.c., *p.s.c.*	31/7/64
Director of Movements (Army) ...	Maj.-Gen. P. G. Turpin, *C.B.*, *O.B.E.*, *M.A.*, *M.Inst.T.* (*late R.A.S.C.*), *i.d.c.*, j.s.s.c., *p.s.c.*	16/8/63
Director of Quartering (Army) ...	Brig. M. W. Biggs, *C.B.E.*, *B.A.*, w. (*late R.E.*), j.s.s.c., *p.s.c.*....	9/1/63

WORKS SECRETARIAT

Assistant Secretary ... G. A. C. Witheridge, *Esq.*

Chief Executive Officer ... S. L. Belton, *Esq.*

Senior Executive Officer... M. F. York, *Esq.*

Digitized by Google

MASTER-GENERAL OF THE ORDNANCE

Master-General of the Ordnance ...	Gen. Sir Charles P. Jones, *K.C.B.*, *C.B.E.*, *M.C.*, *R.D.C.* Col. Comdt., R.E., *i.d.c.*, *p.s.c.* (*Hon. Col. R.E.* (*A.E.R.*))...	6/5/63
Deputy Master-General of the Ordnance	Maj.-Gen. A. P. W Hope, *C.B.*, *C.B.E.* (*late Inf.*), *i.d.c.*, j.s.s.c., *p.s.c.*	4/4/64
*Deputy Chief Scientist (Army)... ...	W. B. Littler, *Esq.*, *C.B.*, *M.Sc.*, *Ph.D.*, *F.R.I.C.* ...	—
Director-General of Artillery	Maj.-Gen. D. B. Egerton, *O.B.E.*, *M.C.* (*late R.A.*), *i.d.c.*, *p.s.c.*, *p.t.s.c.*	8/9/64
Director, Instruments and Weapon Production	J. C. Begg, *Esq.*, *B.Sc.*(*Eng.*), *A.M.I.Mech.E.*	—
Director, Ammunition Production ...	W. E. Denny, *Esq.*, *G.M.*	—
Chief Superintendent of Ranges (Army)	Brig. P. A. J Gore Graham (*late R.A.*), *p.t.s.c.*	2/10/64
Director-General of Fighting Vehicles and Engineer Equipment	Maj.-Gen. A R. Leakey, *D.S.O.*, *M.C.* (*late R.A.C.*), *p.s.c.*...	24/2/64
Director of Standardisation (Army) ...	J. T. Howard Turner, *Esq.*, *M.Sc.*(*Eng.*), *M.I.Mech.E.* ...	—

EQUIPMENT SECRETARIAT, ARMY REQUIREMENTS, R.O.F. SECRETARIAT, SALES AND DISPOSALS

Responsible to the Master-General of the Ordnance and Second Permanent Under-Secretary of State (Army) jointly

Assistant Under-Secretary of State (E)	G. S. Whittuck, *Esq.*, *C.B.*, *i.d.c.*
Assistant Under-Secretary of State (P)	F. C. Herd, *Esq.*, *i.d.c.*

*Also reports to Chief Scientist (*See* Col. 51).

Digitized by Google

CHIEF SCIENTIST (ARMY)

Chief Scientist (Army) ... E. C. Cornford, *Esq.*, *B.A.*, *F.R.Ae.S.*

Deputy Chief Scientist (Army) ... ... §W. B. Littler, *Esq.*, *C.B.*, *M.Sc.*, *Ph.D.*, *F.R.I.C.*

§Also reports to the Master-General of the Ordnance, column 48

Digitized by Google

SECOND PERMANENT UNDER-SECRETARY OF STATE (ARMY)

Second Permanent Under-Secretary of State .. *Sir* Arthur C. DREW, *K.C.B.*, *J.P.*, *i.d.c.*

Private Secretary ... ...

DEPUTY UNDER-SECRETARY OF STATE (A.D.) ... I. MONTGOMERY, *Esq*, *C.B.*, *i.d.c.*

Private Secretary ... ... A. P. Stringer, *Esq.*

Assistant Under-Secretaries of State

H. O. Hooper, *Esq.*, *C.B.*, *C.M.G.* (A.U.S.(Q))
E. K. Stopford, *Esq.*, *C.B.* (A.U.S.(A))
G. S. Whittuck, *Esq.*, *C.B.*, *i.d.c.* (A.U.S.(E))
N. G. Morrison, *Esq.* (A.U.S.(G.S.))
V. G. F. Bovenizer, *Esq.*, *C.M.G.* (Comptroller or Defence Lands)
D. Hammond, *Esq.*, (A.U.S.(C))
P. F R. Beards, *Esq.*, *i.d.c.* (Director of Establishments)
F C. Herd, *Esq.*, *i.d.c.* (A.U.S.(P))

R. Cox, *Esq.* (Director of Army Contracts)
G. Smith, *Esq.* (Director of Ordnance Factories Accounts)
F. M. W. Smith, *Esq.*, *M.B.E.* (Controller of Audit and Accounts)
H. R. Hubert, *Esq.*, *O.B.E.* (Director of Sales)
F. G. Gale, *Esq.*, *C.B.*, *O.B.E.*, *B.A.* (Controller of Royal Ordnance Factories)
H. W. Hobbs, *Esq.*, *C.B.*, *C.B.E.*, *M.I.Mech.E.* (Deputy Controller of Royal Ordnance Factories)

Paymaster-in-Chief and Inspector of Pay Services ... Maj.-Gen. R. D. Coate, R.A.P.C. 23/9/6

CHAPLAIN-GENERAL ... *The Venerable Archdeacon* I. D. Neill, *C.B.*, *O.B.E.*, *M.A.* Chaplain to the Queen

Director of Public Relations (Army) } Maj.-Gen. (*temp.* 8/2/65) P. T. Tower, *D.S.O.*, *M.B.E.* (*late R.A.*), *i.d.c.*, j.s.s.c., *p.s.c.* 8/2/

Digitized by Google

OFFICE OF THE JUDGE ADVOCATE GENERAL OF THE FORCES

(*Lord Chancellor's Establishment*)

(*Joint Service for the Army and Royal Air Force*)

6, Spring Gardens, Cockspur Street, S. W. 1. *Tel. Whitehall* 7936—7939.

Judge Advocate General

O. C. Barnett, *Esq.*, *C.B.E.*, *Q.C.*

Private Secretary ... ... J. H. W. Andrews, *Esq.*

Digitized by Google

SECOND PERMANENT UNDER-SECRETARY OF STATE (ARMY)

Second Permanent Under-Secretary of State .. *Sir* Arthur C. DREW, *K.C.B., J.P., i.d.c.*

Private Secretary ... ...

DEPUTY UNDER-SECRETARY OF STATE (A.D.) ... I. MONTGOMERY, *Esq*, *C.B., i.d.c.*

Private Secretary ... ... A. P. Stringer, *Esq.*

Assistant Under-Secretaries of State

H. O. Hooper, *Esq., C.B., C.M.G.* (A.U.S.(Q))
E. K. Stopford, *Esq., C.B.* (A.U.S.(A))
G. S. Whittuck, *Esq., C.B., i.d.c.* (A.U.S.(E))
N. G. Morrison, *Esq.* (A.U.S.(G.S.))

V. G. F. Bovenizer, *Esq., C.M.G.* (Comptroller or Defence Lands)
D. Hammond, *Esq.*, (A.U.S.(C))
P. F R. Beards, *Esq., i.d.c.* (Director of Establishments)
F C. Herd, *Esq., i.d.c.* (A.U.S.(P))

R. Cox, *Esq.* (Director of Army Contracts)
G. Smith, *Esq.* (Director of Ordnance Factories Accounts)
F. M. W. Smith, *Esq., M.B.E.* (Controller of Audit and Accounts)
H. R. Hubert, *Esq., O.B.E.* (Director of Sales)
F. G. Gale, *Esq., C.B., O.B.E., B.A.* (Controller of Royal Ordnance Factories)
H. W. Hobbs, *Esq., C.B., C.B.E., M.I.Mech.E.* (Deputy Controller of Royal Ordnance Factories)

Paymaster-in-Chief and Inspector of Pay Services ... Maj.-Gen. R. D. Coate, R.A.P.C. 23/9/6

CHAPLAIN-GENERAL ... *The Venerable Archdeacon* I. D. Neill, *C.B., O.B.E., M.A.* Chaplain to the Queen

Director of Public Relations (Army) } Maj.-Gen. (*temp.* 8/2/65) P. T. Tower, *D.S.O., M.B.E.* (*late R.A.*), *i.d.c.*, j.s.s.c., *p.s.c.* 8/2/

Digitized by Google

OFFICE OF THE JUDGE ADVOCATE GENERAL OF THE FORCES

(*Lord Chancellor's Establishment*)

(*Joint Service for the Army and Royal Air Force*)

6, Spring Gardens, Cockspur Street, S. W. 1. *Tel. Whitehall* 7836—7839.

Judge Advocate General

O. C. Barnett, *Esq.*, *C.B.E.*, *Q.C.*

Private Secretary ... ... J. H. W. Andrews, *Esq.*

Digitized by Google

MILITARY ATTACHÉS TO EMBASSIES AND LEGATIONS AT FOREIGN COURTS

ADDIS ABABA	Christmas, Lt.-Col. A., R.Sussex (*Emp. List* (1)), *p.s.c.* (*graded as Gen. Staff Offr.*, 1*st grade*)	19/9/63
ALGIERS ... ... (*Naval, Military and Air Attaché*)	Slingsby, Lt. Col. (*temp.* 15/2/63) W. L., *M.B.E.*, K.O.Y.L.I., *f.s.c.* (*FR*), *p.s.c.* (*graded as Gen. Staff Officer*, 1*st Grade*)	15/2/63
AMMAN ... ... (*Military and Air Attaché*)	Phayre, Col. R. D. H. (*late R.A.*), *p.s.c.*, *f.s.c.* (*FR*), *p.s.c.*(n.) (*graded as Col. G.S.*)	29/3/63
	Cawston, Maj. S. A. R., R.A., *p.s.c.* (*Asst. Mil. Attaché*) (*graded as Gen. Staff Offr.*, 2*nd grade*)	6/3/63
ANKARA	Molyneux-Carter, Brig. (*temp.* 8/6/64) K. P., *O.B.E.*, *M.C.* (*late Inf.*), *p.s.c.* (*graded as Brig. G.S.*)	8/6/64
	Norton, Maj. J. D., Queens Own Buffs (*Asst. Mil. Attaché*) (*graded as Gen. Staff Officer*, 2*nd Grade*)	11/1/64
ATHENS	Rogers, Brig. (*local* 28/10/63) W. C. G., *O.B.E.*, *M.C.* (*late Inf.*), *p.s.c.* (*graded as Col. G.S.*)	28/10/63
BAGHDAD	Carden, Col. D. S., (*late Inf.*), j.s.s.c., *p.s.c.* (*graded as Col. G.S.*)	17/1/63
	Wilkie, Maj. E. H., 6 G.R. (*Asst. Mil. Attaché*) (*graded as Gen. Staff Offr.*, 2*nd Grade*)	28/2/64
BANGKOK	Turner, Col. A. J., *M.B.E.*, *M.C.* (*late R.E.*), j.s.s.c., *p.s.c.* (*graded as Col. G.S.*)	30/3/64
BEIRUT	Lt.-Col. J. R. Dumas, R.A., *p.s.c.* (*graded as Gen. Staff Officer*, 1*st grade*) ...	13/10/64
BELGRADE	Welch, Col. (*local* 20/6/62) C. B., R. War. F., *p.s.c.* (*graded as Gen. Staff Offr.*, 1*st grade*)	20/6/62
BERNE ... ... (*Naval, Military and Air Attaché*)	Haire, Col. (*local* 29/6/64) J. A., *M.A.*, R.A., *p.s.c.*, *p.t.s.c.* (*graded as Gen. Staff Offr.*, 1*st grade* (*tech.*)). (*covers Belgrade*)	29/6/64
BONN	Fletcher, Brig. M. V., *B.A.*, (*late Inf.*), *p.s.c.* (*graded as Brig. G.S.*)	14/2/61
	Rowe, Maj. N. C., K.S.L.I. (*graded as Gen. Staff Officer*, 2*nd Grade* (*Tech.*)) (*covers The Hague*)	7/10/64
BRUSSELS ... ... (*Naval and Military Attaché Brussels and Military Attaché Luxembourg*)	Ashburner, Brig. (*local* 15/12/60) P. R., *M.C.* (*late Inf.*), n.s.d.c., *p.s.c.* (*graded as Col. G.S.*)	15/12/60
BUCHAREST ... ... (*Naval and Military Attaché*)	Webb, Lt.-Col. (*temp.* 9/10/63) W. D. M., R.A., *p.s.c.* (*graded as Gen Staff Offr.* 1*st grade*)	9/10/63
BUDAPEST	Cave, Col. (*local* 12/6/62) T. A., Int. Corps., *p.t.s.c.*, (*graded as Gen. Staff Offr.*, 1*st grade*)	15/6/62
BUENOS AIRES ... ... (*Montevideo and Asuncion*) *Naval and Military Attaché*)	Bailey, Capt. P. E. I., R.N.	–/9/62
CAIRO	Bartholomew. Col. H. J., *O.B.E.* (*late Inf.*), *p.s.c.* (*graded as Col. G.S.*) ...	3/1/65
CARACAS, GUATEMALA, HAVANA and PANAMA	Readman, Lt.-Col. (*temp.* 18/11/63) R. A., *B.A.*, S.G., j.s.s.c.(FR), *f.s.c.*(*SP*), *s.q.* (*graded as Gen. Staff Offr.*, 1*st grade*)	18/11/63
COPENHAGEN ... ... (*Military and Air Attaché*)	Hutchinson, Wing Cmdr. T. H., R.A.F.	1/10/62
DAMASCUS	Rowan-Hamilton, Col. (*local* 7/5/64) D. A., *M.V.O.*, B.W., *p.s.c.* (*graded as Gen. Staff Offr.*, 1*st grade*)	7/5/64

Digitized by Google

Military Attachés—contd.

DJAKARTA	Darlington, Col. (*local*) J. A. B., R.E., j.s.s.c.(US), *p.s.c.* (*graded as Gen. Staff Offr, 1st grade*)	10/7/64
THE HAGUE ... ... (*Naval and Military Attaché*)	Berger, Capt. P. E. C., *M.V.O.*, *D.S.C.*, R.N.	—
HELSINKI	Robinson, Col. (*local* 2/7/63) W. A., *O.B.E.*, Kings Own Border, *p.s.c.* (*graded as Gen. Staff Offr., 1st grade*)	2/7/63
JEDDA ... ... (*Military and Air Attaché*)	Greene, Lt.-Col. J. S., *M.C.*, R. Anglian, *p.s.c.* (*graded as Gen. Staff Offr., 1st grade*)...	26/3/64
KABUL ... ... (*Military and Air Attaché*)	Hawker, Col. (*local* 18/4/62) R. V., *M.B.E.*, R.A., *p.s.c.*, (*graded as Gen. Staff Offr., 1st grade*)	18/4/62
KATMANDU	Kemmis Betty, Lt.-Col. P., *M.C.*, 2 G.R. (*graded as Gen. Staff Offr. 1st grade*)	26/10/64
KHARTOUM	Macdiarmid, Col. (*local* 12/8/64) P. T. I., *M.C.*, 10 H., *p.s.c.* (*graded as Gen. Staff Offr., 1st grade*)	12/8/64
	Gallon, Maj. A. W., R.A., *p.l.*(*Asst. Mil. Attaché*) (*graded as Gen. Staff Offr., 2nd grade*)	3/5/63
LEOPOLDVILLE ... ... (*Military and Air Attaché*)	Kirke, Lt.-Col. R. M. St. G., R.A., *p.s.c.* (*graded as Gen. Staff Offr., 1st grade*)	28/11/63
LIMA, LA PAZ AND BOGOTA ... ... (*Military and Air Attaché*)	Melrose, Gp. Capt. J. P. C., *D.F.C.*, R.A.F.	16/4/62
LISBON	Lang, Lt.-Col. (*temp.* 9/2/64) D. D'A. H., *M.A.*, R.A., *p.s.c.* (*graded as Gen. Staff Offr., 1st grade*)	9/2/64
MADRID	Douro, Brig. (*local* 4/10/64) *The Marquess*, *M.V.O.*, *O.B.E.*, *M.C.*, *B.A.* (*late R.H.G.*) (*graded as Col. G.S.*)	4/10/64
MANILA (*Naval, Military and Air Attaché*)	Lightfoot, Col. (*local* 23/5/64) K. J., *M.B.E.*, R.A.S.C., j.s.s.c.(FR), *f.s.c.*(*BE*), (*graded as Gen. Staff Offr., 1st grade*)	23/5/64
MOSCOW	Innes, Brig. (*local* 8/3/64) A. W., *O.B.E.*, *M.C.* (*late Inf.*), *p.s.c.*, *p.s.c.*(*a*) (*graded as Col. G.S.*)	24/7/64
	Laing, Maj. J. M., *M.C.*, R.E., *p.s.c.* (*Asst. Mil. Attaché*) (*graded as Gen. Staff Offr., 2nd grade*)	3/11/64
OSLO ... ... (*Military and Air Attaché*)	Bird, Wing Cdr. P. D., R.A.F.	–/5/62
PARIS	Lewthwaite, Brig. R. G., *M.C.*, *B.A.* (*late Ft. Gds.*), *p.s.c.* (*graded as Brig. G.S.*)	1/7/64
	Isles, Lt.-Col. (*local* 15/7/63) D. E., D.W.R., j.s.s.c., *p.l.s.c.*, g.w. (*Asst. Mil. Attaché*) (*graded as Gen. Staff Offr., 2nd grade* (*tech.*)) (*covers Brussels and The Hague*)	15/7/63
PHNOM PENH	Robson, Lt.-Col. (*temp.* 12/6/64) F. G., Int. Corps, *p.s.c.*, *p.l.* (*graded as Gen. Staff Offr., 1st grade*)	12/6/64
PRAGUE	Nelson, Col. A. D. (*late R.A.*), *p.l.s.c.* (*graded as Col. G.S.*)	17/8/64
PRETORIA	Noel, Col. A. C. W., *M.C.* (*late Inf.*), *p.s.c.* (*graded as Col. G.S.*)	–/10/62
	Ballard, Maj. J. F., 1 Green Jackets, *p.s.c.* (*Asst. Mil. Attaché*) (*graded as Gen. Staff Offr., 2nd grade*)	17/6/63

Digitized by Google

Military Attachés—*contd.*

RANGOON	Baynes, Col. (*temp.* 26/8/64) T. W., *M.B.E.*, R.Signals, *p.s.c.* (*graded as Gen. Staff Offr.*, 1*st grade*)	26/8/64
	Holdsworth, Maj. D. J., Glosters (*Asst. Mil. Attaché*) (*graded as Gen. Staff Offr.*, 2*nd grade*)	15/10/64
RIO DE JANEIRO ... (*Naval, Military and Air Attaché*)	Peters, Capt. M. W., R.N.	6/2/64
ROME	Mennell, Col. J. S., *O.B.E.*, *T.D.* (*late R.T.R.*), *p.s.c.* (*graded as Col. G.S.*) ...	1/6/64
SAIGON	Napier, Col. B. C. A., *O.B.E.*, *M.C.* (*late Inf.*), j.s.s.c., *p.s.c.* (*graded as Col. G.S.*)	18/7/64
	Pardoe, Maj. C. H., *B.A.*, R.A.S.C., *f.s.c.*(*BE*), s., *t.* (*Asst. Mil. Attaché*) (*graded as Gen. Staff Offr.* 2*nd grade*)	10/2/64
SANTIAGO ... ... (*Naval and Military Attaché*)	Devlin, Capt. R.N., ...	–/4/64
SEOUL ... ... *Head of Commonwealth Liaison Mission, Military and Air Attaché* (*Covers Naval Representation*)	Rundall, Brig. J. A., *O.B.E.*, *M.C.* (*late R.A.*), j.s.s.c., *p.s.c.*...	—
SOFIA ... ... (*Naval, Military and Air Attaché*)	West, Col. (*local* 15/3/63) N. L., K.O.S.B., (*graded as Gen. Staff Offr.*, 1*st Grade*)	15/3/63
STOCKHOLM ..	Milo, Col. (*local* 27/10/64) P. M., Cheshire, *p.s.c.* (*graded as Gen. Staff Offr.*, 1*st grade*)	27/10/64
	Trimmer, Maj. A., R.E. (*Asst. Mil. Attaché* (*Tech.*)) (*graded as Gen. Staff Offr.*, 2*nd grade* (*tech.*)) (*covers Helsinki, Oslo and Copenhagen*)... ...	12/4/63
TEHERAN	Courtney, Col. (*local* 9/3/64) I. R., R.A., *p.s.c.* (*graded as Gen. Staff Offr.*, 1*st grade*	9/3/63
TEL AVIV	McIntyre, Col. (*local* 5/5/64) K. J., *O.B.E.*, R.A., *p.s.c.*, G (*graded as Gen. Staff Offr.*, 1*st grade*)	5/5/64
TOKYO	Hill, Col. C. E. (*late Inf.*), *p.s.c.* (*graded as Col. G.S.*)	25/11/64
VIENNA ... ... (*Military and Air Attaché*)	Stewart, Col. J. D., *O.B.E.*, *M.C.*, *T.D.* (*late Inf.*), *p.s.c.*, *p.s.c.*(*a*) (*graded as Col. G.S.*)	21/1/63
VIENTIANE	Banham, Lt.-Col. (*temp.* 23/9/63) C.A., *M.C.*, Royals, j.s.s.c.(FR), *p.s.c.* (*graded as Gen. Staff Offr.*, 1*st grade*) (*covers Naval representation*) ...	23/9/63
	Wallerstein, Lt.-Col. F. C., *M.C.*, R.T.R. (*Asst. Mil. Attaché*) (*graded as Gen. Staff Offr.*, 2*nd grade*)	13/6/63
WARSAW...	Haslehust, Col. D. M., *B.A.*(*late R. Signals*), *p.s.c.* (*graded as Col. G.S.*) ...	16/11/64
	Dorey, Maj. R. F., R. Hamps., *p.t.s.c.* (*Asst. Mil. Attaché*) (*graded as Gen. Staff Offr.*, 2*nd grade* (*tech.*))	15/7/63
WASHINGTON	St. John, Maj.-Gen. R. E. T., *M.C.* (*late Inf.*), j.s.s.c., *p.s.c.*	6/2/63
	Jubb, Brig. L. W., *B.Sc.* (*late R.E.M.E.*), *p.t.s.c.* (*Asst. Mil. Attaché*)... ...	24/3/64

Digitized by Google

ARMY COMMANDS (UNITED KINGDOM)

(*Arranged Alphabetically*)

GENERAL HEADQUARTERS, UNITED KINGDOM LAND FORCES AND EASTERN COMMAND

EASTERN COMMAND.—The Counties of Norfolk, Cambridgeshire, Huntingdonshire, Suffolk, Bedfordshire, Hertfordshire, Essex, Middlesex, Kent, Sussex and Surrey; County of London and the City of London.

Headquarters—**Hounslow, Middlesex.**

GENERAL OFFICER COMMANDING-IN-CHIEF	Cole, Lt.-Gen. Sir George S., *K.C.B.*, *C.B.E.*, (*late R.A.*,) *i.d.c.*, j.s.s.c., *p.s.c.*	2/1/65
	PERSONAL APPOINTMENT	
Aide-de-Camp	Pape, Capt. J. J. B., Coldm. Gds.	4/1/65
Military Secretary's Branch.		
Assistant Military Secretary ...	Braithwaite, Lt.-Col. T. M., *M.C.*, S.C.L.I., *p.s.c.*, *f.s.c.*(*US*)	11/1/64
	STAFF	
Chief of Staff	Gillett, Maj.-Gen. P. B., *O.B.E.* (*late R.A.*), *p.s.c.*, *f.s.c.*(*US*)	28/12/62
General Staff.		
Brigadier	Brind, Brig. P. H. W., *C.B.E.*, *D.S.O.*, *A.D.C.* (*late Inf.*)., *i.d.c.*, j.s.s.c., *p.s.c.*	7/4/62
Adjutant-General's and Quarter-Master-General's Staff		
Brigadier A/Q	Goode, Brig. G. H. W., *C.B.E.*, *D.S.O.*, *B.A.* (*late Inf.*), j.s.s.c., *p.s.c.*	29/2/64
	ATTACHED TO THE STAFF	
Artillery.		
Brigadier, Royal Artillery	Olivier, Brig. C. H. A., *C.B.E.*, *A.D.C.* (*late R.A.*), j.s.s c., *p.s.c.*	14/12/62
Engineers.		
Chief Engineer	Smales, Brig. R. W. C., *M.A.*, w., *A.M.I.C.E.* (*late R.E.*) *p.s.c.*, C.	20/2/64
Signals.		
Chief Signal Officer	Price, Brig. M. D., *O.B.E.* (*late R.Signals*), *p.s.c.*	10/5/63
	SERVICES	
Chaplaincy Services.		
Asst. Chaplain-General	Till, *Rev.* K. J., Chaplain to the Forces, 1st Class ...	1/10/63
S.C.F.[*R.C.*]	Brady. *Rev.* P., *M.B.E.*, *M.A.*, *B.D.*, *Ph.D.*, Chaplain to the Forces, 2nd Class [R.C.]	1/1/65
Supplies and Transport.		
Dep. Dir. of Supplies and Transport	Shapland, Brig. J. C. C., *O.B.E.*, *M.A.* (*late R.A.S.C.*), j.s.s.c., *p.s.c.*	23/12/63
Catering.		
Asst. Dir. A.C.C.	Wilson, Lt.-Col. (*temp.* 7/10/63) P. J., A.C.C.	7/10/63
Medical.		
Dep. Dir. of Medical Services ...	Furnivall, Maj.-Gen. L. T., *C.B.*, *D.S.O.*, *Q.H.S.*, *M.R C.S.*, *L.R.C.P.* (*late R.A.M.C.*), j.s.s.c., *p.s.c.*	5/4/61
Dep. Dir. of Dental Services ...	Green, Col. R. H., *M.B.E.*, *L.D.S.* (*late R.A.D.C.*) ...	20/9/63

Digitized by Google

Military Attachés—*contd.*

RANGOON	Baynes, Col. (*temp.* 26/8/64) T. W., *M.B.E.*, R.Signals, *p.s.c.* (*graded as Gen. Staff Offr., 1st grade*)	26/8/64
	Holdsworth, Maj. D. J., Glosters (*Asst. Mil. Attaché*) (*graded as Gen. Staff Offr., 2nd grade*)	15/10/64
RIO DE JANEIRO ... (*Naval, Military and Air Attaché*)	Peters, Capt. M. W., R.N.	6/2/64
ROME	Mennell, Col. J. S., *O.B.E.*, *T.D.* (*late R.T.R.*), *p.s.c.* (*graded as Col. G.S.*) ...	1/6/64
SAIGON	Napier, Col. B. C. A., *O.B.E.*, *M.C.* (*late Inf.*), j.s.s.c., *p.s.c.* (*graded as Col. G.S.*)	18/7/64
	Pardoe, Maj. C. H., *B.A.*, R.A.S.C., *f.s.c.*(*BE*), s., *t.* (*Asst. Mil. Attaché*) (*graded as Gen. Staff Offr. 2nd grade*)	10/2/64
SANTIAGO ... ... (*Naval and Military Attaché*)	Devlin, Capt. R.N., ...	–/4/64
SEOUL ... ... *Head of Commonwealth Liaison Mission, Military and Air Attaché* (*Covers Naval Representation*)	Rundall, Brig. J. A., *O.B.E.*, *M.C.* (*late R.A.*), j.s.s.c., *p.s.c.*...	—
SOFIA ... ... (*Naval, Military and Air Attaché*)	West, Col. (*local* 15/3/63) N. L., K.O.S.B., (*graded as Gen. Staff Offr., 1st Grade*)	15/3/63
STOCKHOLM	Milo, Col. (*local* 27/10/64) P. M., Cheshire, *p.s.c.* (*graded as Gen. Staff Offr., 1st grade*)	27/10/64
	Trimmer, Maj. A., R.E. (*Asst. Mil. Attaché* (*Tech.*)) (*graded as Gen. Staff Offr., 2nd grade* (*tech.*)) (*covers Helsinki, Oslo and Copenhagen*)... ...	12/4/63
TEHERAN	Courtney, Col. (*local* 9/3/64) I. R., R.A., *p.s.c.* (*graded as Gen. Staff Offr., 1st grade*	9/3/63
TEL AVIV	McIntyre, Col. (*local* 5/5/64) K. J., *O.B.E.*, R.A., *p.s.c.*, G (*graded as Gen. Staff Offr., 1st grade*)	5/5/64
TOKYO	Hill, Col. C. E. (*late Inf.*), *p.s.c.* (*graded as Col. G.S.*)	25/11/64
VIENNA ... ... (*Military and Air Attaché*)	Stewart, Col. J. D., *O.B.E.*, *M.C.*, *T.D.* (*late Inf.*), *p.s.c.*, *p.s.c.*(*a*) (*graded as Col. G.S.*)	21/1/63
VIENTIANE	Banham, Lt.-Col. (*temp.* 23/9/63) C.A., *M.C.*, Royals, j.s.s.c.(FR), *p.s.c.* (*graded as Gen. Staff Offr., 1st grade*) (*covers Naval representation*) ...	23/9/63
	Wallerstein, Lt.-Col. F. C., *M.C.*, R.T.R. (*Asst. Mil. Attaché*) (*graded as Gen. Staff Offr., 2nd grade*)	13/6/63
WARSAW...	Haslehust, Col. D. M., *B.A.*(*late R. Signals*), *p.s.c.* (*graded as Col. G.S.*) ...	16/11/64
	Dorey, Maj. R. F., R. Hamps., *p.t.s.c.* (*Asst. Mil. Attaché*) (*graded as Gen. Staff Offr., 2nd grade* (*tech.*))	15/7/63
WASHINGTON	St. John, Maj.-Gen. R. E. T., *M.C.* (*late Inf.*), j.s.s.c., *p.s.c.*	6/2/64
	Jubb, Brig. L. W., *B.Sc.* (*late R.E.M.E.*), *p.t.s.c.* (*Asst. Mil. Attaché*)... ...	24/3/64

Digitized by Google

ARMY COMMANDS (UNITED KINGDOM)

(Arranged Alphabetically)

GENERAL HEADQUARTERS, UNITED KINGDOM LAND FORCES AND EASTERN COMMAND

EASTERN COMMAND.—The Counties of Norfolk, Cambridgeshire, Huntingdonshire, Suffolk, Bedfordshire, Hertfordshire, Essex, Middlesex, Kent, Sussex and Surrey; County of London and the City of London.

Headquarters—**Hounslow, Middlesex.**

GENERAL OFFICER COMMANDING-IN-CHIEF ... ... Cole, Lt.-Gen. Sir George S., *K.C.B.*, *C.B.E.*, (*late R.A.*,) *i.d.c.*, j.s.s.c., *p.s.c.* 2/1/65

PERSONAL APPOINTMENT

Aide-de-Camp ... ... Pape, Capt. J. J. B., Coldm. Gds. 4/1/65

Military Secretary's Branch.

Assistant Military Secretary ... Braithwaite, Lt.-Col. T. M., *M.C.*, S.C.L.I., *p.s.c.*, *f.s.c.*(*US*) 11/1/64

STAFF

Chief of Staff ... ... Gillett, Maj.-Gen. P. B., *O.B.E.* (*late R.A.*), *p.s.c.*, *f.s.c.*(*US*) 28/12/62

General Staff.

Brigadier ... ... Brind, Brig. P. H. W., *C.B.E.*, *D.S.O.*, *A.D.C.* (*late Inf.*)., *i.d.c.*, j.s.s.c., *p.s.c.* 7/4/62

Adjutant-General's and Quarter-Master-General's Staff

Brigadier A/Q ... ... Goode, Brig. G. H. W., *C.B.E.*, *D.S.O.*, *B.A.* (*late Inf.*), j.s.s.c., *p.s.c.* 29/2/64

ATTACHED TO THE STAFF

Artillery.

Brigadier, Royal Artillery ... ... Olivier, Brig. C. H. A., *C.B.E.*, *A.D.C.* (*late R.A.*), j.s.s c., *p.s.c.* 14/12/62

Engineers.

Chief Engineer ... ... Smales, Brig. R. W. C., *M.A.*, w., *A.M.I.C.E.* (*late R.E.*) *p.s.c.*, C. 20/2/64

Signals.

Chief Signal Officer ... ... Price, Brig. M. D., *O.B.E.* (*late R.Signals*), *p.s.c.* 10/5/63

SERVICES

Chaplaincy Services.

Asst. Chaplain-General ... ... Till, *Rev.* K. J., Chaplain to the Forces, 1st Class ... 1/10/63

S.C.F.[*R.C.*] ... ... Brady. *Rev.* P., *M.B.E.*, *M.A.*, *B.D.*, *Ph.D.*, Chaplain to the Forces, 2nd Class [R.C.] 1/1/65

Supplies and Transport.

Dep. Dir. of Supplies and Transport Shapland, Brig. J. C. C., *O.B.E.*, *M.A.* (*late R.A.S.C.*), j.s.s.c., *p.s.c.* 23/12/63

Catering.

Asst. Dir. A.C.C. ... ... Wilson, Lt.-Col. (*temp.* 7/10/63) P. J., A.C.C. 7/10/63

Medical.

Dep. Dir. of Medical Services ... Furnivall, Maj.-Gen. L. T., *C.B.*, *D.S.O.*, *Q.H.S.*, *M.R C.S.*, *L.R.C.P.* (*late R.A.M.C.*), j.s.s.c., *p.s.c.* 5/4/61

Dep. Dir. of Dental Services ... Green, Col. R. H., *M.B.E.*, *L.D.S.* (*late R.A.D.C.*) ... 20/9/63

Digitized by Google

Commands (United Kingdom)—*continued*

Eastern Command—contd.

Services—contd.

Ordnance.

Dep. Dir. of Ordnance Services ...	Young, Brig. (*temp.* 15/10/64) A., R.A.O.C., j.s.s.c., *p.s.c.*....	15/10/64

Electrical and Mechanical Engineering.

Dep. Dir. of Electrical and Mechanical Engineering	Palmer, Brig. (*temp.* 1/10/63) P.G., *M.B.E.*, *B.Eng.*, *M.I.Mech.E.*, R.E.M.E., *p.s.c.*	1/10/63

Pay.

Command Paymaster	Buck, Brig. R. D., *C.B.E.*, R.A.P.C.	1/1/62

R.A.V.C.

Senior Veterinary & Remount Officer Household Cavalry Regiment, Hyde Park Barracks, London, S.W.1. *Tel: Kensington* 1481.	Dean, Lt.-Col. P. W., *M.R.C.V.S.*, R.H.G.	—

Provost.

Asst. Provost-Marshal	Farmer, Lt.-Col. E. A., R.M.P.	14/11/63

Public Relations.

Command Public Relations Officer ...	Leslie, D., *Esq.*, *M.B.E.*	—

Education.

Command Education Officer ...	Washtell, Col. (*temp.* 14/1/65) D. G., *M.A.*, R.A.E.C. ...	14/1/65

W.R.A.C.

Dep. Dir. W.R.A.C.	Humphery, Col. M. D. M., W.R.A.C., j.s.c.	31/5/63

Lands Branch.

Command Land Agent (Army) ...	Jones, E., *Esq.*, *F.L.A.S.*	—

Claims.

Dep. Asst. Dir. of Claims	Morton, E., *Esq.*	

Camp Staff.

Camp Commandant	Everett, Maj. (Qr.-Mr.) A. G., *M.B.E.*, Gren. Gds.	15/12/60

RECRUITING ORGANISATION

Chief Recruiting Officer ...	Deane, *Col.* (*Hon.* Brig.) H. H., *D.S.O.*, *B.A.*, *p.s.c.*, ret. pay.	—

DEPARTMENT OF THE SECOND PERMANENT UNDER-SECRETARY OF STATE (ARMY)

(*detached from the Army Department for duty at Headquarters of the Command*)

Command Secretary	Ratcliff, G. M., *Esq.*, *O.B.E.*	

Digitized by Google

LONDON DISTRICT.—The City of London and the Metropolitan Police area plus that part of Essex from a point opposite the confluence of the River Darenth and the River Thames to the railway at Purfleet Station thence north-west along the railway to River Beam, The Barracks, Caterham, the Guards' Depot, Caterham, Pirbright and Windsor.

(FORMS PART OF EASTERN COMMAND)

Headquarters—**London.**

GENERAL OFFICER COMMANDING and Major-General Commanding The Household Brigade	Nelson, Maj.-Gen. E. J. B., *C.B.*, *D.S.O.*, *M.V.O.*, *O.B.E.*, *M.C.*, *B.A.* (*late Ft. Gds.*), *i.d.c.*, *p.s.c.*	4/9/62
	PERSONAL APPOINTMENT	
Aide-de-Camp	Festing, Capt. J. F. C., Gren. Gds.	12/9/63
Military Secretary's Branch.		
Dep. Asst. Military Secretary ...	Chester, Maj. J. G. B., *M.C.*, Coldm. Gds., *p.s.c.*	1/10/62
	STAFF	
Chief of Staff	Berridge, Brig. (*temp.* 30/4/64) J. W., *M.B.E.* (*late Ft. Gds.*) *p.s.c.*	30/4/64
General Staff.		
Operations, Staff Duties and Training.		
General Staff Officer, 1st grade ...	Fane, Lt.-Col. J. P., *M.C.*, L.G., j.s.s.c., *p.s.c.*	1/6/64
Adjutant-General's Branch.		
Asst. Adjt.-Gen.	Freyberg, Lt.-Col. (*temp.* 31/1/62) *The Lord*, *M.C.*, Gren. Gds., j.s.s.c., *p.s.c.*	31/1/62
Quarter-Master-General's Branch.		
Asst. Qr.-Mr.-Gen.	Pollock, Lt.-Col. (*temp.* 1/2/61) J. P. O'H., *M.B.E.*, I.G., j.s.s.c.	30/9/63
	ATTACHED TO THE STAFF	
Signals.		
Chief Signal Officer	Pounds, Lt.-Col. D. L., R. Signals	7/9/62
	SERVICES	
Chaplaincy Services.		
Asst. Chaplain-General	Mathews, *Rev* L. W., *O.B.E.*, *T.D.*, *Q.H.C.*, *M.A.*, Chaplain to the Forces, 1st Class	—
Supplies and Transport		
C.R.A.S.C.	Hart, Lt.-Col. G. H., R.A.S.C., *t.*	16/3/64
Catering.		
Dep. Asst. Dir. A.C.C.	Negus, Maj. L. J., A.C.C., *lc*	6/7/64
Medical.		
Asst. Dir. of Medical Services ...	Crosse, Col. J. H. J., *O.B.E.*, *M.R.C.S.*, *L.R.C.P.* (*late R.A.M.C.*), *p.s.c.*	10/8/64
Ordnance.		
Asst. Dir. of Ordnance Services ...	Spencer, Lt.-Col. W., *M.B.E.*, *M.C.*, R.A.O.C., i.m. ...	19/7/62
Electrical and Mechanical Engineering.		
Asst. Dir. of Electrical and Mechanical Engineering	Stoker, Lt.-Col. R. T., *B.A.*, w., *A.M.I.E.E.*, R.E.M.E., ee.	24/8/62

Digitized by Google

Commands (United Kingdom)—*continued*

London District—contd.

Services—contd.

Pay.

Staff Paymaster	Richards, Lt.-Col. J. D., *O.B.E.*, R.A.P.C., *p.f.c.*	1/11/60

Provost.

Assistant Provost-Marshal	Jeffreys, Maj. F. S., *M.C.*, R.M.P.	5/3/65

Education.

Staff Officer, 1st grade, Education ...	Parker, Lt.-Col. R. V., *M.B.E.*, R.A.E.C.	3/12/64

W.R.A.C.

Asst. Dir. W.R.A.C....	Martin, Lt.-Col. C. de G., W.R.A.C.	21/9/62

Public Relations.

Public Relations Officer	Erskine, Maj. (Hon.) I. M., ret.	

Lands Branch.

Area Land Agent (Army)	Mitchell, C. J. S., *Esq.*, *F.A.I.*	

Claims.

Dep. Asst. Dir. of Claims	Theys, Maj. S. P., R.Sussex (*Emp. List* (3))	20/7/64

SPECIAL APPOINTMENT

Camp Commandant	Hackett, Maj. G. C., *M.B.E.*, Gren. Gds.	4/10/56

Digitized by Google

44 (HOME COUNTIES) DIVISION/DISTRICT.—The counties of Sussex, Kent and Surrey but excluding those portions of Surrey and Kent within the Metropolitan Police area and that part of Surrey contained in Southern Command.

(FORMS PART OF EASTERN COMMAND)

Headquarters—**Risborough Barracks, Shorncliffe, Kent**

GENERAL OFFICER COMMANDING { Grimshaw, Maj.-Gen., E. H. W., *C.B.*, *C.B.E.*, *D.S.O.*, (*late Inf.*), *i.d.c.*, *p.s.c.* ... 22/1/62

PERSONAL APPOINTMENT

Aide-de-Camp ... ... Moody, Lt. A. M. T., Inniskillings 10/1/64

STAFF

General Staff.

Operations, Staff Duties and Training.

General Staff Officer, 1st grade ... Weston-Simons, Lt.-Col. J. F., *O.B.E.*, *M.C.*, Q.R.I.H. (*Emp. List* (1)), *p.s.c.* 6/9/63

Adjutant-General's and Quarter-Master-General's Staff.

Colonel A/Q ... ... { Ferguson-Innes, Col. I. R., *O.B.E.*, *M.B.I.M.* (*late Inf.*), *p.s.c.* 10/2/62

ATTACHED TO THE STAFF

Signals.

Staff Officer, 2nd Grade ... ... Stewart, Maj. R. N., R. Signals 16/1/64

SERVICES

Chaplaincy Services.

S.C.F. ... ... Ford, *Rev.* R. A., *M.B.E.*, T/Chaplain to the Forces, 2nd Class 13/12/62

Supplies and Transport.

O.C. R.A.S.C. ... ... Bristow, Maj. F. E., R.A.S.C. 28/9/64

Catering.

Dep. Asst. Dir. A.C.C. ... ... Burford Maj. S. B., A.C.C. 2/11/59

Medical.

Asst. Dir. of Medical Services ... Matheson, Col. D., *M.B.* (*late R.A.M.C.*) 26/2/64

Ordnance.

Dep. Asst. Dir. of Ordnance Services Searle, Maj. H. N.L, R.A.O.C.. ... ... 10/4/64

Electrical and Mechanical Engineering.

Dep. Asst. Dir. of Electrical and Mechanical Engineering ... } Sharman, Maj. F., *A.M.I.Mech.E.*, R.E.M.E. 1/4/62

Pay.

Staff Paymaster ... ... Banks, Lt.-Col. S. G., *O.B.E.*, R.A.P.C., *p.s.c.* 17/7/61

Education.

Staff Officer, 1st grade, Education ... Waters, Lt -Col. J., *B.A.*, R.A.E.C. 1/9/61

Public Relations.

Public Relations Officer ... ... Martin, Lt.-Col. A. L., *M.B.E.*, ret. ... ... —

Camp Commandant ... ... Gilliat, Maj. R. N., *B.A.*, R.A.S.C. 5/2/65

Digitized by Google

Commands (United Kingdom)—*continued*

London District—contd.

Services—contd.

Pay.

Staff Paymaster	Richards, Lt.-Col. J. D., *O.B.E.*, R.A.P.C., *p.f.c.*	1/11/60

Provost.

Assistant Provost-Marshal	Jeffreys, Maj. F. S., *M.C.*, R.M.P.	5/3/65

Education.

Staff Officer, 1st grade, Education ...	Parker, Lt.-Col. R. V., *M.B.E.*, R.A.E.C.	3/12/64

W.R.A.C.

Asst. Dir. W.R.A.C....	Martin, Lt.-Col. C. de G., W.R.A.C.	21/9/62

Public Relations.

Public Relations Officer	Erskine, Maj. (Hon.) I. M., ret.

Lands Branch.

Area Land Agent (Army)	Mitchell, C. J. S., *Esq.*, *F.A.I.*

Claims.

Dep. Asst. Dir. of Claims	Theys, Maj. S. P., R.Sussex (*Emp. List* (3))	20/7/64

SPECIAL APPOINTMENT

Camp Commandant	Hackett, Maj. G. C., *M.B.E.*, Gren. Gds.	4/10/56

Digitized by Google

44 (HOME COUNTIES) DIVISION/DISTRICT.—The counties of Sussex, Kent and Surrey but excluding those portions of Surrey and Kent within the Metropolitan Police area and that part of Surrey contained in Southern Command.

(FORMS PART OF EASTERN COMMAND)

Headquarters—**Risborough Barracks, Shorncliffe, Kent**

GENERAL OFFICER COMMANDING { Grimshaw, Maj.-Gen., E. H. W., *C.B.*, *C.B.E.*, *D.S.O.*, (*late Inf.*), *i.d.c.*, *p.s.c.* ... 22/1/62

PERSONAL APPOINTMENT

Aide-de-Camp ... ... Moody, Lt. A. M. T., Inniskillings 10/1/64

STAFF

General Staff.

Operations, Staff Duties and Training.

General Staff Officer, 1st grade ... Weston-Simons, Lt.-Col. J. F., *O.B.E.*, *M.C.*, Q.R.I.H. (*Emp. List* (1)), *p.s.c.* 6/9/63

Adjutant-General's and Quarter-Master-General's Staff.

Colonel A/Q ... ... { Ferguson-Innes, Col. I. R., *O.B.E.*, *M.B.I.M.* (*late Inf.*), *p.s.c.* 10/2/62

ATTACHED TO THE STAFF

Signals.

Staff Officer, 2nd Grade ... ... Stewart, Maj. R. N., R. Signals 16/1/64

SERVICES

Chaplaincy Services.

S.C.F. ... ... Ford, *Rev.* R. A., *M.B.E.*, T/Chaplain to the Forces, 2nd Class 13/12/62

Supplies and Transport.

O.C. R.A.S.C. ... ... Bristow, Maj. F. E., R.A.S.C. 28/9/64

Catering.

Dep. Asst. Dir. A.C.C. ... ... Burford Maj. S. B., A.C.C. 2/11/59

Medical.

Asst. Dir. of Medical Services ... Matheson, Col. D., *M.B.* (*late R.A.M.C.*) 26/2/64

Ordnance.

Dep. Asst. Dir. of Ordnance Services Searle, Maj. H. N.L, R.A.O.C.. ... ... 10/4/64

Electrical and Mechanical Engineering.

Dep. Asst. Dir. of Electrical and Mechanical Engineering ... } Sharman, Maj. F., *A.M.I.Mech.E.*, R.E.M.E. 1/4/62

Pay.

Staff Paymaster ... ... Banks, Lt.-Col. S. G., *O.B.E.*, R.A.P.C., *p.s.c.* 17/7/61

Education.

Staff Officer, 1st grade, Education ... Waters, Lt -Col. J., *B.A.*, R.A.E.C. 1/9/61

Public Relations.

Public Relations Officer ... ... Martin, Lt.-Col. A. L., *M.B.E.*, ret. ... ... —

Camp Commandant ... ... Gilliat, Maj. R. N., *B.A.*, R.A.S.C. 5/2/65

Digitized by Google

Commands (United Kingdom)—*continued*

54 (EAST ANGLIAN) DIVISION/DISTRICT.—The counties of Norfolk, Cambridgeshire, Huntingdonshire, Suffolk, Bedforshire, Hertforshire and Essex but excluding the Metropolitan Police area and that part of Essex from a point opposite the confluence of the River Darenth and the River Thames to the railway at Purfleet Station, thence northwest along the railway to the River Beam.

(FORMS PART OF EASTERN COMMAND)

Headquarters—**Colchester.**

GENERAL OFFICER COMMANDING } Fyffe, Maj.-Gen. R. A., *C.B.*, *D.S.O.*, *O.B.E.*, *M.C.* (*late Inf.*), *i.d.c.*, j.s.s.c., *p.s.c.*, *p.h.* ... 17/7/63

PERSONAL APPOINTMENT

Aide-de-Camp ... ... Festing, Lt. A. T., 3 Green Jackets 14/12/64

STAFF

Colonel A/Q. ... ... MacWilliam, Col. M. E. MacG., *D.S.O.*, *M.C.*, *T.D.* (*late Inf.*), *p.s.c.* 17/8/64

General Staff.

Operations, Staff Duties and Training.

General Staff Officer, 1st grade ... Rome, Lt.-Col. H. C. I., K.O.Y.L.I., *p.s.c.* 15/11/63

Adjutant-General's and Quarter-Master-General's Staff.

Dep. Asst. Adjt.-Gen. ... ... Henderson, Maj. (*temp.* 11/1/64) M. L., R. Anglian, *p.s.c.*... 11/1/64

Dep. Asst. Qr.-Mr.-Gen. ... ... Wynter, Maj. R. W. D., *M.C.*, Y. & L., *p.s.c.* 2/4/64

ATTACHED TO THE STAFF

Signals.

Staff Officer, 2nd grade, R. Signals ... Gordon-Jones, Maj. M. S., R. Signals 29/7/63

SERVICES

Catering.

Dep. Asst. Dir. A.C.C. ... ... Moore, Maj. (*temp.* 27/4/64) M. J., A.C.C., *lc.* 27/4/64

Medical.

Asst. Dir. of Medical Services ... Maisey, Col. C. W., *O.B.E.*, *M.R.C.S.*, *L.R.C.P.*, *D.P.H.* (*late R.A.M.C.*) 18/1/64

Ordnance.

Commander R.A.O.C. ... ... Barker-Simson, Lt.-Col. D. S., R.A.S.C., *s.q.* 14/9/64

Electrical and Mechanical Engineering.

Dep. Asst. Dir. of Electrical and Mechanical Engineering ... ... } Ost, Maj. (*temp.* 14/12/51) H., R.E.M.E. 13/9/61

Pay.

Staff Paymaster ... ... Millington, Lt.-Col. D. H., R.A.P.C. 3/9/62

Education.

Staff Officer, 1st grade, Education ... Jones-Lee, Lt.-Col. W. W., R.A.E.C. 1/8/62

Digitized by Google

NORTHERN COMMAND.—The counties of Northumberland, Durham, Yorkshire, Derbyshire (except High Peak District,) Nottinghamshire, Lincolnshire, Leicestershire, Rutland, Cumberland, Westmorland and Northamptonshire ; Berwick-on-Tweed.

Headquarters—**York.**

GENERAL OFFICER COMMANDING-IN-CHIEF ... Musson, Lt.-Gen., Sir Geoffrey R. D., *K.C.B.*, *C.B.E.*, *D.S.O.*, *B.A.*, Col. K.S.L.I., *i.d.c.*, *p.s.c.* ... 1/12/64

PERSONAL APPOINTMENT

Aide-de-Camp ... ... Sparrow, Capt. R. A., K.S.L.I. 1/12/64

Military Secretary's Branch.

Assistant Military Secretary ... Hislop, Lt.-Col. P. H., R.A., (*Emp. List* (1)), *p.s.c.* ... 6/11/62

STAFF

Chief of Staff ... ... Alexander, Maj.-Gen. H. T., *C.B.*, *C.B.E.*, *D.S.O.* (*late Inf.*), *i.d.c.*, j.s.s.c., *p.s.c.* 25/6/63

Adjutant-General's and Quarter-Master-General's Staff.

Brigadier A/Q ... ... Mellor, Brig. A. H. S., *O.B.E.*, (*late Inf.*), *p.s.c.* 20/6/64

ATTACHED TO STAFF

Artillery.

Brigadier ... ... Mallock, Brig. C. C., *O.B.E.*, *T.D.*, *A.D.C.* (*late R.A.*), j.s.s.c., *p.s.c.* 4/2/63

Engineers.

Chief Engineer ... ... Inglis, Brig. (*temp.* 15/8/64), W. M., *B.A.*, w. (*late R.E.*), *p.s.c.* 15/8/64

Signals.

Chief Signal Officer ... ... Pentreath, Col. P. F., *M.B.E.* (*late R. Signals*), j.s.s.c., *p.s.c.* 28/2/65

SERVICES

Chaplains.

Asst. Chaplain-General ... ... Bown, *Rev. Canon*, J. F. O., *T.D.*, *M.A.*, Chaplain to the Forces, 1st Class 12/10/64

S.C.F. (R.C.) ... ... Cotton, *Rev.* T. A., Chaplain to the Forces, 3rd Class [RC]... 15/10/63

Supplies and Transport.

Dep. Dir. of Supplies and Transport Darlow, Brig. E. W. T., *O.B.E.*, *M.A.* (*late R.A.S.C.*), *p.s.c.* 28/1/64

Catering.

Asst. Dir. A.C.C. ... ... Cranham, Lt.-Col. (*temp.* 16/3/64) R. G., A.C.C. 9/3/64

Medical.

Dep. Dir. of Medical Services ... Ahern, Brig. T. M. R., *C.B.E.*, *Q.H.S.*, *M.B.* (*late R.A.M.C.*), j.s.s.c., *p.s.c.* 2/2/63

Digitized by Google

Commands (United Kingdom)—*continued*

Northern Command—contd.

Services—contd.

Dep. Dir. of Dental Services ... Blanthorne, Col. K. C., *M.B.E.*, *L.D.S.* (*late R.A.D.C.*) ... 5/5/64

Ordnance.

Dep. Dir. of Ordnance Services ... Govier, Brig. (temp. 19/8/64) J. C., R.A.O.C., i.m. ... 19/8/64

Electrical and Mechanical Engineering.

Dep. Dir. of Electrical and Mechanical Engineering ... ... } Neilson, Brig. (*temp.* 8/12/62) J. M., *M.I.E.E.*, R.E.M.E., j.s.s.c., *p.s.c.* 8/12/62

Pay.

Command Paymaster ... ... Purcell, Col. F. H. V., *M.B.E.*, R.A.P.C. 19/4/63

Education

Command Education Officer ... Evans, Col. H. H., *B.A.* (*late R.A.E.C.*) 6/9/63

Provost.

Assist Provost-Marshal ... ... Akerman, Lt.-Col. (*temp.* 29/11/63) A. G., R.M.P. ... 29/11/63

Women's Royal Army Corps.

Asst. Dir. W.R.A.C.... ... ... Michell, Lt.-Col. E. E., W.R.A.C., j.s.c. 4/5/62

Public Relations.

Command Public Relations Officer ... Simpson, A. H., *Esq.*, *M.B.E.* 30/6/52

Lands Branch.

Command Land Agent (*Army*) ... Jones, T. G. *Esq.*, *F.A.I.* ... ... —

Claims.

Dep. Asst. Dir. of Claims ... ... Pinchin, Maj. T., *T.D.*, R.A. (*Emp. List* (3)) 26/6/61

Camp Staff.

Admin. Commandant ... ... Coaker, Lt.-Col. G. A., R.A. 25/10/63

RECRUITING ORGANISATION

Headquarters, Northern Command.

Chief Recruiting Officer ... ... Irven, Brig. D. N. W. D., *C.B.E.*, ret. pay

DEPARTMENT OF THE SECOND PERMANENT UNDER-SECRETARY OF STATE (ARMY)

(*detached from the Army Department for duty at Headquarters of the Command*)

Command Secretary ... ... Carpenter, G. F., *Esq.*, *E.R.D.*

Digitized by Google

YORKSHIRE DISTRICT.—The East and West Ridings of Yorkshire, Catterick Camp and Catterick Training Areas, Barnard Castle Garrison, Warcop, Richmond and Sedgefield Camp.

(FORMS PART OF NORTHERN COMMAND)

GENERAL OFFICER COMMANDING } Upjohn, Maj.-Gen. G. F., *C.B.E.* (*late Inf.*), *p.s.c.* 15/9/62

PERSONAL APPOINTMENT

Aide-de-Camp ... ... Andrews, Lt. P. D. D. J., D.W.R. 31/12/64

STAFF

General Staff.

General Staff Officer, 1st grade ... Andrews, Lt.-Col. A. D., *M.C.*, R.A., *p.s.c.*, *p.l.* 19/12/63

Adjutant-General's and Quarter-Master-General's Branch.

Colonel A/Q ... ... MacMillan, Col. P. H., *B.A.* (*late R.A.*), j.s.s.c.(US), *p.s.c.* 13/2/63

SERVICES

Supplies and Transport.

Commander Royal Army Service Corps (*N.E. Counties*) ... ... } O'Kelly de Conejera, Lt.-Col. P. T., R.A.S.C. 23/7/64

Second-in-Command ... ...

Ordnance.

Asst. Dir. of Ordnance Services ... Campbell, Lt.-Col. W. J., R.A.O.C., i.m. 20/12/63

Catering.

Deputy Asst. Dir. A.C.C. ... ... Morgan, Maj. C. R., *M.A.*, A.C.C., *lc.* 4/4/64

Pay.

Staff Paymaster ... ... Nichols, Lt.-Col. J. F., R.A.P.C. 23/1/62

Provost.

Dep. Asst. Provost-Marshal... ... Tapply, Maj. P. L., R.M.P. 15/8/63

Education.

Staff Officer, 1st grade (*Edn.*) ... Clarke, Lt.-Col. (*temp.* 16/3/64) P. J., *M.B.E.*, *M.C.*, R.A.E.C. 16/3/64

Public Relations.

Public Relations Officer ... ... Fenn, Capt. E. A. R., ret. 5/2/62

SPECIAL APPOINTMENTS

Admin. Commandant ... ... Lee-Emery, Lt.-Col. K. A., *T.D.*, R.A., *p.s.c.* 30/7/64

49 (WEST RIDING AND NORTH MIDLANDS) DIVISION DISTRICT.—The counties of Derbyshire (except High Peak District), Nottinghamshire, Lincolnshire, Leicestershire, Rutland and Northamptonshire.

(FORMS PART OF NORTHERN COMMAND)

Headquarters—**Arnold, Nottingham.**

GENERAL OFFICER COMMANDING } Man, Maj.-Gen. C. M. M., *O.B.E.*, *M.C.*, *M.A.* (*late Inf.*), *p.s.c.* 1/2/64

PERSONAL APPOINTMENT

Aide-de-Camp ... ... Reeves, Lt. C. G., Queens Surreys 2/3/64

STAFF

General Staff.

Operations, Staff Duties and Training.

General Staff Officer, 1st grade ... Way, Lt.-Col. A. G., *M.C.*, Gren. Gds., *s.q.* 30/11/64

Adjutant-General's and Quarter-Master-General's Staff.

Colonel A/Q ... ... Knight, Col. A. H., *M.B.E.* (*late Inf.*), *p.s.c.*, *o.* 21/2/63

SERVICES

Supplies and Transport.

Comd. Royal Army Service Corps (*N.M. Counties*) ... ... } Webb, Lt.-Col. A. J. L., R.A.S.C. 26/1/63

Ordnance.

Dep. Asst. Dir. of Ordnance Services Hynes, Maj. F. M., *M.M.*, R.A.O.C. 10/9/64

Catering.

Dep. Asst. Dir. A.C.C. ... ... Murphy, Maj. G. K., A.C.C. 4/2/63

Pay.

Staff Paymaster ... ... Stevens, Lt.-Col. P. A., *M.A.*, R.A.P.C. 2/4/64

Public Relations.

Public Relations Officer ... ... Stubbs, Lt.-Col. T. W., ret. 2/3/63

SPECIAL APPOINTMENT

Camp Commandant ... ... { Ogden, Capt. (Qr.-Mr.) A. S., *M.B.E.*, R.A.S.C. (*Emp. List* (4)) 15/9/61

Digitized by Google

Northern Command—contd.

Services—contd.

Dep. Dir. of Dental Services ...	Blanthorne, Col. K. C., *M.B.E.*, *L.D.S.* (*late R.A.D.C.*) ...	5/5/64
Ordnance.		
Dep. Dir. of Ordnance Services ...	Govier, Brig. (temp. 19/8/64) J. C., R.A.O.C., i.m. ...	19/8/64
Electrical and Mechanical Engineering.		
Dep. Dir. of Electrical and Mechanical Engineering	Neilson, Brig. (*temp.* 8/12/62) J. M., *M.I.E.E.*, R.E.M.E., j.s.s.c., *p.s.c.*	8/12/62
Pay.		
Command Paymaster	Purcell, Col. F. H. V., *M.B.E.*, R.A.P.C.	19/4/63
Education		
Command Education Officer ...	Evans, Col. H. H., *B.A.* (*late R.A.E.C.*)	6/9/63
Provost.		
Assist Provost-Marshal	Akerman, Lt.-Col. (*temp.* 29/11/63) A. G., R.M.P. ...	29/11/63
Women's Royal Army Corps.		
Asst. Dir. W.R.A.C....	Michell, Lt.-Col. E. E., W.R.A.C., j.s.c.	4/5/62
Public Relations.		
Command Public Relations Officer ...	Simpson, A. H., *Esq.*, *M.B.E.*	30/6/52
Lands Branch.		
Command Land Agent (*Army*) ...	Jones, T. G. *Esq.*, *F.A.I.*	—
Claims.		
Dep. Asst. Dir. of Claims	Pinchin, Maj. T., *T.D.*, R.A. (*Emp. List* (3))	26/6/61
Camp Staff.		
Admin. Commandant	Coaker, Lt.-Col. G. A., R.A.	25/10/63

RECRUITING ORGANISATION

Headquarters, Northern Command.

Chief Recruiting Officer	Irven, Brig. D. N. W. D., *C.B.E.*, ret. pay	

DEPARTMENT OF THE SECOND PERMANENT UNDER-SECRETARY OF STATE (ARMY)

(*detached from the Army Department for duty at Headquarters of the Command*)

Command Secretary	Carpenter, G. F., *Esq.*, *E.R.D.*	

Digitized by Google

YORKSHIRE DISTRICT.—The East and West Ridings of Yorkshire, Catterick Camp and Catterick Training Areas, Barnard Castle Garrison, Warcop, Richmond and Sedgefield Camp.

(FORMS PART OF NORTHERN COMMAND)

GENERAL OFFICER COMMANDING — Upjohn, Maj.-Gen. G. F., *C.B.E.* (*late Inf.*), *p.s.c.* 15/9/62

PERSONAL APPOINTMENT

Aide-de-Camp ... ... Andrews, Lt. P. D. D. J., D.W.R. 31/12/64

STAFF

General Staff.

General Staff Officer, 1st grade ... Andrews, Lt.-Col. A. D., *M.C.*, R.A., *p.s.c.*, *p.l.* 19/12/63

Adjutant-General's and Quarter-Master-General's Branch.

Colonel A/Q ... ... MacMillan, Col. P. H., *B.A.* (*late R.A.*), j.s.s.c.(US), *p.s.c.* 13/2/63

SERVICES

Supplies and Transport.

Commander Royal Army Service Corps (N.E. Counties) ... ... / *Second-in-Command* ... ... — O'Kelly de Conejera, Lt.-Col. P. T., R.A.S.C. 23/7/64

Ordnance.

Asst. Dir. of Ordnance Services ... Campbell, Lt.-Col. W. J., R.A.O.C., i.m. 20/12/63

Catering.

Deputy Asst. Dir. A.C.C. ... ... Morgan, Maj. C. R., *M.A.*, A.C.C., *lc.* 4/4/64

Pay.

Staff Paymaster ... ... Nichols, Lt.-Col. J. F., R.A.P.C. 23/1/62

Provost.

Dep. Asst. Provost-Marshal... ... Tapply, Maj. P. L., R.M.P. 15/8/63

Education.

Staff Officer, 1st grade (Edn.) ... Clarke, Lt.-Col. (*temp.* 16/3/64) P. J., *M.B.E.*, *M.C.*, R.A.E.C. 16/3/64

Public Relations.

Public Relations Officer ... ... Fenn, Capt. E. A. R., ret. 5/2/62

SPECIAL APPOINTMENTS

Admin. Commandant ... ... Lee-Emery, Lt.-Col. K. A., *T.D.*, R.A., *p.s.c.* 30/7/64

49 (WEST RIDING AND NORTH MIDLANDS) DIVISION DISTRICT.—The counties of Derbyshire (except High Peak District), Nottinghamshire, Lincolnshire, Leicestershire, Rutland and Northamptonshire.

(FORMS PART OF NORTHERN COMMAND)

Headquarters—**Arnold, Nottingham.**

GENERAL OFFICER COMMANDING — Man, Maj.-Gen. C. M. M., *O.B.E.*, *M.C.*, *M.A.* (*late Inf.*), *p.s.c.* 1/2/64

PERSONAL APPOINTMENT

Aide-de-Camp ... ... Reeves, Lt. C. G., Queens Surreys 2/3/64

STAFF

General Staff.

Operations, Staff Duties and Training.

General Staff Officer, 1st grade ... Way, Lt.-Col. A. G., *M.C.*, Gren. Gds., *s.q.* 30/11/64

Adjutant-General's and Quarter-Master-General's Staff.

Colonel A/Q ... ... Knight, Col. A. H., *M.B.E.* (*late Inf.*), *p.s.c.*, *o.* 21/2/63

SERVICES

Supplies and Transport.

Comd. Royal Army Service Corps (N.M. Counties) ... ... — Webb, Lt.-Col. A. J. L., R.A.S.C. 26/1/63

Ordnance.

Dep. Asst. Dir. of Ordnance Services — Hynes, Maj. F. M., *M.M.*, R.A.O.C. 10/9/64

Catering.

Dep. Asst. Dir. A.C.C. ... ... Murphy, Maj. G. K., A.C.C. 4/2/63

Pay.

Staff Paymaster ... ... Stevens, Lt.-Col. P. A., *M.A.*, R.A.P.C. 2/4/64

Public Relations.

Public Relations Officer ... ... Stubbs, Lt.-Col. T. W., ret. 2/3/63

SPECIAL APPOINTMENT

Camp Commandant ... ... — Ogden, Capt. (Qr.-Mr.) A. S., *M.B.E.*, R.A.S.C. (*Emp. List* (4)) 15/9/61

Digitized by Google

Northern Command—contd.

Services—contd.

Dep. Dir. of Dental Services ...	Blanthorne, Col. K. C., *M.B.E.*, *L.D.S.* (*late R.A.D.C.*) ...	5/5/64
Ordnance.		
Dep. Dir. of Ordnance Services ...	Govier, Brig. (temp. 19/8/64) J. C., R.A.O.C., l.m. ...	19/8/64
Electrical and Mechanical Engineering.		
Dep. Dir. of Electrical and Mechanical Engineering	Neilson, Brig. (*temp.* 8/12/62) J. M., *M.I.E.E.*, R.E.M.E., j.s.s.c., *p.s.c.*	8/12/62
Pay.		
Command Paymaster	Purcell, Col. F. H. V., *M.B.E.*, R.A.P.C.	19/4/63
Education		
Command Education Officer ...	Evans, Col. H. H., *B.A.* (*late R.A.E.C.*)	6/9/63
Provost.		
Assist Provost-Marshal	Akerman, Lt.-Col. (*temp.* 29/11/63) A. G., R.M.P. ...	29/11/63
Women's Royal Army Corps.		
Asst. Dir. W.R.A.C....	Michell, Lt.-Col. E. E., W.R.A.C., j.s.c.	4/5/62
Public Relations.		
Command Public Relations Officer ...	Simpson, A. H., *Esq.*, *M.B.E.*	30/6/52
Lands Branch.		
Command Land Agent (*Army*) ...	Jones, T. G. *Esq.*, *F.A.I.*	—
Claims.		
Dep. Asst. Dir. of Claims	Pinchin, Maj. T., *T.D.*, R.A. (*Emp. List* (3))	26/6/61
Camp Staff.		
Admin. Commandant	Coaker, Lt.-Col. G. A., R.A.	25/10/63

RECRUITING ORGANISATION

Headquarters, Northern Command.

Chief Recruiting Officer	Irven, Brig. D. N. W. D., *C.B.E.*, ret. pay	

DEPARTMENT OF THE SECOND PERMANENT UNDER-SECRETARY OF STATE (ARMY)

(*detached from the Army Department for duty at Headquarters of the Command*)

Command Secretary	Carpenter, G. F., *Esq.*, *E.R.D.*	

Digitized by Google

YORKSHIRE DISTRICT.—The East and West Ridings of Yorkshire, Catterick Camp and Catterick Training Areas, Barnard Castle Garrison, Warcop, Richmond and Sedgefield Camp.

(FORMS PART OF NORTHERN COMMAND)

GENERAL OFFICER COMMANDING } Upjohn, Maj.-Gen. G. F., *C.B.E.* (*late Inf.*), *p.s.c.* 15/9/62

PERSONAL APPOINTMENT

Aide-de-Camp ... ... Andrews, Lt. P. D. D. J., D.W.R. 31/12/64

STAFF

General Staff.

General Staff Officer, 1st grade ... Andrews, Lt.-Col. A. D., *M.C.*, R.A., *p.s.c.*, *p.l.* 19/12/63

Adjutant-General's and Quarter-Master-General's Branch.

Colonel A/Q ... ... MacMillan, Col. P. H., *B.A.* (*late R.A.*), j.s.s.c.(US), *p.s.c.* 13/2/63

SERVICES

Supplies and Transport.

Commander Royal Army Service Corps (N.E. Counties) ... ... } O'Kelly de Conejera, Lt.-Col. P. T., R.A.S.C. 23/7/64

Second-in-Command ... ...

Ordnance.

Asst. Dir. of Ordnance Services ... Campbell, Lt.-Col. W. J., R.A.O.C., i.m. 20/12/63

Catering.

Deputy Asst. Dir. A.C.C. ... ... Morgan, Maj. C. R., *M.A.*, A.C.C., *lc.* 4/4/64

Pay.

Staff Paymaster ... ... Nichols, Lt.-Col. J. F., R.A.P.C. 23/1/62

Provost.

Dep. Asst. Provost-Marshal... ... Tapply, Maj. P. L., R.M.P. 15/8/63

Education.

Staff Officer, 1st grade (Edn.) ... Clarke, Lt.-Col. (*temp.* 16/3/64) P. J., *M.B.E.*, *M.C.*, R.A.E.C. 16/3/64

Public Relations.

Public Relations Officer ... ... Fenn, Capt. E. A. R., ret. 5/2/62

SPECIAL APPOINTMENTS

Admin. Commandant ... ... Lee-Emery, Lt.-Col. K. A., *T.D.*, R.A., *p.s.c.* 30/7/64

49 (WEST RIDING AND NORTH MIDLANDS) DIVISION DISTRICT.—The counties of Derbyshire (except High Peak District), Nottinghamshire, Lincolnshire, Leicestershire, Rutland and Northamptonshire.

(FORMS PART OF NORTHERN COMMAND)

Headquarters—**Arnold, Nottingham.**

GENERAL OFFICER COMMANDING } Man, Maj.-Gen. C. M. M., *O.B.E.*, *M.C.*, *M.A.* (*late Inf.*), *p.s.c.* 1/2/64

PERSONAL APPOINTMENT

Aide-de-Camp ... ... Reeves, Lt. C. G., Queens Surreys 2/3/64

STAFF

General Staff.

Operations, Staff Duties and Training.

General Staff Officer, 1st grade ... Way, Lt.-Col. A. G., *M.C.*, Gren. Gds., *s.q.* 30/11/64

Adjutant-General's and Quarter-Master-General's Staff.

Colonel A/Q ... ... Knight, Col. A. H., *M.B.E.* (*late Inf.*), *p.s.c.*, *o.* 21/2/63

SERVICES

Supplies and Transport.

Comd. Royal Army Service Corps (N.M. Counties) ... ... } Webb, Lt.-Col. A. J. L., R.A.S.C. 26/1/63

Ordnance.

Dep. Asst. Dir. of Ordnance Services Hynes, Maj. F. M., *M.M.*, R.A.O.C. 10/9/64

Catering.

Dep. Asst. Dir. A.C.C. ... ... Murphy, Maj. G. K., A.C.C. 4/2/63

Pay.

Staff Paymaster ... ... Stevens, Lt.-Col. P. A., *M.A.*, R.A.P.C. 2/4/64

Public Relations.

Public Relations Officer ... ... Stubbs, Lt.-Col. T. W., ret. 2/3/63

SPECIAL APPOINTMENT

Camp Commandant ... ... { Ogden, Capt. (Qr.-Mr.) A. S., *M.B.E.*, R.A.S.C. (*Emp. List* (4)) 15/9/61

Digitized by Google

Commands (United Kingdom)—*continued*

Northern Command—contd.

Services—contd.

Dep. Dir. of Dental Services ...	Blanthorne, Col. K. C., *M.B.E.*, *L.D.S.* (*late R.A.D.C.*) ...	5/5/64
Ordnance.		
Dep. Dir. of Ordnance Services ...	Govier, Brig. (temp. 19/8/64) J. C., R.A.O.C., i.m. ...	19/8/64
Electrical and Mechanical Engineering.		
Dep. Dir. of Electrical and Mechanical Engineering	Neilson, Brig. (*temp.* 8/12/62) J. M., *M.I.E.E.*, R.E.M.E., j.s.s.c., *p.s.c.*	8/12/62
Pay.		
Command Paymaster	Purcell, Col. F. H. V., *M.B.E.*, R.A.P.C.	19/4/63
Education		
Command Education Officer ...	Evans, Col. H. H., *B.A.* (*late R.A.E.C.*)	6/9/63
Provost.		
Assist Provost-Marshal	Akerman, Lt.-Col. (*temp.* 29/11/63) A. G., R.M.P. ...	29/11/63
Women's Royal Army Corps.		
Asst. Dir. W.R.A.C....	Michell, Lt.-Col. E. E., W.R.A.C., j.s.c.	4/5/62
Public Relations.		
Command Public Relations Officer ...	Simpson, A. H., *Esq.*, *M.B.E.*	30/6/52
Lands Branch.		
Command Land Agent (*Army*) ...	Jones, T. G. *Esq.*, *F.A.I.*	—
Claims.		
Dep. Asst. Dir. of Claims	Pinchin, Maj. T., *T.D.*, R.A. (*Emp. List* (3))	26/6/61
Camp Staff.		
Admin. Commandant	Coaker, Lt.-Col. G. A., R.A.	25/10/63

RECRUITING ORGANISATION

Headquarters, Northern Command.

Chief Recruiting Officer	Irven, Brig. D. N. W. D., *C.B.E.*, ret. pay	

DEPARTMENT OF THE SECOND PERMANENT UNDER-SECRETARY OF STATE (ARMY)

(*detached from the Army Department for duty at Headquarters of the Command*)

Command Secretary	Carpenter, G. F., *Esq.*, *E.R.D.*	

Digitized by Google

YORKSHIRE DISTRICT.—The East and West Ridings of Yorkshire, Catterick Camp and Catterick Training Areas, Barnard Castle Garrison, Warcop, Richmond and Sedgefield Camp.

(FORMS PART OF NORTHERN COMMAND)

GENERAL OFFICER COMMANDING } Upjohn, Maj.-Gen. G. F., *C.B.E.* (*late Inf.*), *p.s.c.* 15/9/62

PERSONAL APPOINTMENT

Aide-de-Camp ... ... Andrews, Lt. P. D. D. J., D.W.R. 31/12/64

STAFF

General Staff.

General Staff Officer, 1st grade ... Andrews, Lt.-Col. A. D., *M.C.*, R.A., *p.s.c.*, *p.l.* 19/12/63

Adjutant-General's and Quarter-Master-General's Branch.

Colonel A/Q ... ... MacMillan, Col. P. H., *B.A.* (*late R.A.*), j.s.s.c.(US), *p.s.c.* 13/2/63

SERVICES

Supplies and Transport.

Commander Royal Army Service Corps (N.E. Counties) ... ... } O'Kelly de Conejera, Lt.-Col. P. T., R.A.S.C. 23/7/64

Second-in-Command ... ...

Ordnance.

Asst. Dir. of Ordnance Services ... Campbell, Lt.-Col. W. J., R.A.O.C., l.m. 20/12/63

Catering.

Deputy Asst. Dir. A.C.C. ... ... Morgan, Maj. C. R., *M.A.*, A.C.C., *lc.* 4/4/64

Pay.

Staff Paymaster ... ... Nichols, Lt.-Col. J. F., R.A.P.C. 23/1/62

Provost.

Dep. Asst. Provost-Marshal... ... Tapply, Maj. P. L., R.M.P. 15/8/63

Education.

Staff Officer, 1st grade (Edn.) ... Clarke, Lt.-Col. (*temp.* 16/3/64) P. J., *M.B.E.*, *M.C.*, R.A.E.C. 16/3/64

Public Relations.

Public Relations Officer ... ... Fenn, Capt. E. A. R., ret. 5/2/62

SPECIAL APPOINTMENTS

Admin. Commandant ... ... Lee-Emery, Lt.-Col. K. A., *T.D.*, R.A., *p.s.c.* 30/7/64

49 (WEST RIDING AND NORTH MIDLANDS) DIVISION DISTRICT.—The counties of Derbyshire (except High Peak District), Nottinghamshire, Lincolnshire, Leicestershire, Rutland and Northamptonshire.

(FORMS PART OF NORTHERN COMMAND)

Headquarters—**Arnold, Nottingham.**

GENERAL OFFICER COMMANDING } Man, Maj.-Gen. C. M. M., *O.B.E.*, *M.C.*, *M.A.* (*late Inf.*), *p.s.c.* 1/2/64

PERSONAL APPOINTMENT

Aide-de-Camp ... ... Reeves, Lt. C. G., Queens Surreys 2/3/64

STAFF

General Staff.

Operations, Staff Duties and Training.

General Staff Officer, 1st grade ... Way, Lt.-Col. A. G., *M.C.*, Gren. Gds., *s.q.* 30/11/64

Adjutant-General's and Quarter-Master-General's Staff.

Colonel A/Q ... ... Knight, Col. A. H., *M.B.E.* (*late Inf.*), *p.s.c.*, *o.* 21/2/63

SERVICES

Supplies and Transport.

Comd. Royal Army Service Corps (N.M. Counties) ... ... } Webb, Lt.-Col. A. J. L., R.A.S.C. 26/1/63

Ordnance.

Dep. Asst. Dir. of Ordnance Services Hynes, Maj. F. M., *M.M.*, R.A.O.C. 10/9/64

Catering.

Dep. Asst. Dir. A.C.C. ... ... Murphy, Maj. G. K., A.C.C. 4/2/63

Pay.

Staff Paymaster ... ... Stevens, Lt.-Col. P. A., *M.A.*, R.A.P.C. 2/4/64

Public Relations.

Public Relations Officer ... ... Stubbs, Lt.-Col. T. W., ret. 2/3/63

SPECIAL APPOINTMENT

Camp Commandant ... ... { Ogden, Capt. (Qr.-Mr.) A. S., *M.B.E.*, R.A.S.C. (*Emp. List* (4)) 15/9/61

Digitized by Google

50 (NORTHUMBRIAN) DIVISION/DISTRICT.—The counties of Northumberland, Cumberland, Westmorland and Durham; the North Riding of Yorkshire; excluding area within Yorkshire District.

(FORMS PART OF NORTHERN COMMAND)

GENERAL OFFICER COMMANDING } Keith-Jones, Maj.-Gen. R., *M.B.E.*, *M.C.*, (*late R.A.*), *i.d.c.*, j.s.s.c., *p.s.c.* 26/3/64

PERSONAL APPOINTMENT

Aide-de-Camp ... ... Hebbert, Lt. C. M., R.A. 12/3/64

STAFF

General Staff.

General Staff Officer, 1st grade ... Nixon, Lt.-Col. J. D., *M.C.*, Inniskillings, *p.s.c.* 3/6/63

Adjutant-General's and Quarter-Master-General's Branch.

Colonel A/Q ... ... Dill, Col. J. de G., *M.B.E.*, *B.A.* (*late R.A.*), *p.s.c.* ... 2/9/63

SERVICES

Pay.

Staff Paymaster ... ... Johnston, Lt.-Col. T. N., *M.B.E.*, R.A.P.C. 1/10/64

Public Relations.

Public Relations Officer ... ... Kay, H. G., *Esq.* ... ... —

YORK AREA.—The City of York, Bishopthorpe, Strensall Camp, Flaxton and all territory intervening.

(FORMS PART OF NORTHERN COMMAND)

COMMANDER ... ... Davidson, Col. J. (*late Inf.*), *p.s.c.* 4/7/64

Digitized by Google

NORTHERN IRELAND COMMAND

Headquarters—**Lisburn, Co. Antrim.**

GENERAL OFFICER COMMANDING-IN-CHIEF	Anderson, Lt.-Gen. *Sir* Richard N., *K.C.B.*, *C.B.E.*, *D.S.O.*, Col. Kings Own Border and 10 G.R., *i.d.c.*, j.s.s.c., *p.s.c.*	1/1/63
	PERSONAL APPOINTMENT	
Aide-de-Camp	Walker, Capt. (*temp.* 25/8/64) J. R., Kings Own Border ...	25/8/64
	STAFF	
Chief of Staff	Green, Brig. P. W. P., *C.B.E.*, *D.S.O.* (*late Inf.*), j.s.s.c., *p.s.c.*, *p.s.c.*(*a*)	13/11/63
General Staff. *General Staff Officer, 1st grade* ...	Jackson, Lt.-Col. T. J., *D.S.O.*, *O.B.E.*, Welch (*Emp. List* (1)), *p.s.c.*	9/3/63
Adjutant-General's and Quarter-Master-General's Staff. *Asst. Adjt. and Qr.-Mr.-Gen.* ...	Gilchrist, Lt.-Col. D. A., D. & D., *p.s.c.*	27/1/64
	ATTACHED TO THE STAFF	
Signals. *Chief Signals Officer*	Congdon, Lt.-Col. J. N., R. Signals, *p.s.c.*(*n.*)	27/7/63
	SERVICES	
Chaplaincy Services. *Dep. Asst. Chaplain-General* ...	Davies, *Rev.* J. E. G., *M.A.*, Chaplain to the Forces, 2nd Class	25/5/62
Supplies and Transport. *C.R.A.S.C.*	Worsley, Lt.-Col. G. H., R.A.S.C.	11/9/64
Medical. *Asst. Dir. of Medical Services* ...	Pennefather, Col. A. L., *M.B.* (*late R.A.M.C.*)	16/7/62
Ordnance. *Comd., Royal Army Ordnance Corps*	Loney, Lt.-Col. D., R.A.O.C.	26/4/62
Electrical and Mechanical Engineering. *Comd., Royal Electrical and Mechanical Engineers*	Lindsay, Lt.-Col. L. F. J., *B.Sc.*, v., *A.M.I.E.E.*, R.E.M.E., *p.l.s.c.*	23/8/62
Pay. *Command and Staff Paymaster* ...	Share, Lt.-Col. C. H., *M.B.E.*, R.A.P.C.	10/1/63
Provost. *Dep. Asst. Provost-Marshal*... ...	McDermott, Maj. C. B. T., R.M.P.	11/1/64
W.R.A.C. *Asst. Dir. W.R.A.C.*...	Christy, Lt.-Col. N., *T.D.*, W.R.A.C., j.s.c.	17/9/62
Catering. *Asst. Dir. A.C.C.*	Fidal, Maj. A. J., A.C.C.	6/5/64
Claims. *Dep. Asst. Dir. of Claims*	Fraser, J., *Esq.*	—
Education. *Staff Officer, 1st grade* (*Edn.*) ...	Sleator, Lt.-Col. J. T., *B.A.*, R.A.E.C.	1/2/63
Public Relations. *Command Public Relations Officer*	Staughton, A. H., *Esq.*, *M.I.P.R.*	—
Lands Branch. *Command Land Agent* (*Army*) ...	Netherwood, W. G., *Esq.*, *F.A.I.*	—
	SPECIAL APPOINTMENT	
Camp Commandant	Histed, Maj. C. H., Staffords	23/11/63
	RECRUITING ORGANISATION	
Chief Recruiting Officer	Wells, Lt.-Col. W. T., ret.	H.Q., Northern Ireland Command.

DEPARTMENT OF THE SECOND PERMANENT UNDER-SECRETARY OF STATE (ARMY)

(*detached from Army Department for duty at Headquarters of the Command*)

Command Secretary ... ... J. B. Boyd, *Esq.*

Digitized by Google

50 (NORTHUMBRIAN) DIVISION/DISTRICT.—The counties of Northumberland, Cumberland, Westmorland and Durham; the North Riding of Yorkshire; excluding area within Yorkshire District.

(FORMS PART OF NORTHERN COMMAND)

GENERAL OFFICER COMMANDING } Keith-Jones, Maj.-Gen. R., *M.B.E.*, *M.C.*, (*late R.A.*), *i.d.c.*, j.s.s.c., *p.s.c.* 26/3/64

PERSONAL APPOINTMENT

Aide-de-Camp ... ... Hebbert, Lt. C. M., R.A. 12/3/64

STAFF

General Staff.

General Staff Officer, 1st grade ... Nixon, Lt.-Col. J. D., *M.C.*, Inniskillings, *p.s.c.* 3/6/63

Adjutant-General's and Quarter-Master-General's Branch.

Colonel A/Q ... ... Dill, Col. J. de G., *M.B.E.*, *B.A.* (*late R.A.*), *p.s.c.* ... 2/9/63

SERVICES

Pay.

Staff Paymaster ... ... Johnston, Lt.-Col. T. N., *M.B.E.*, R.A.P.C. 1/10/64

Public Relations.

Public Relations Officer ... ... Kay, H. G., *Esq.* ... ... —

YORK AREA.—The City of York, Bishopthorpe, Strensall Camp, Flaxton and all territory intervening.

(FORMS PART OF NORTHERN COMMAND)

COMMANDER ... ... Davidson, Col. J. (*late Inf.*), *p.s.c.* 4/7/64

Digitized by Google

Commands (United Kingdom)—*continued*

NORTHERN IRELAND COMMAND

Headquarters—**Lisburn, Co. Antrim.**

GENERAL OFFICER COMMANDING-IN-CHIEF	Anderson, Lt.-Gen. *Sir* Richard N., *K.C.B.*, *C.B.E.*, *D.S.O.*, Col. Kings Own Border and 10 G.R., *i.d.c.*, j.s.s.c., *p.s.c.*	1/1/63
	PERSONAL APPOINTMENT	
Aide-de-Camp	Walker, Capt. (*temp.* 25/8/64) J. R., Kings Own Border ...	25/8/64
	STAFF	
Chief of Staff	Green, Brig. P. W. P., *C.B.E.*, *D.S.O.* (*late Inf.*), j.s.s.c., *p.s.c.*, *p.s.c.*(*a*)	13/11/63
General Staff. *General Staff Officer, 1st grade* ...	Jackson, Lt.-Col. T. J., *D.S.O.*, *O.B.E.*, Welch (*Emp. List* (1)), *p.s.c.*	9/3/63
Adjutant-General's and Quarter-Master-General's Staff. *Asst. Adjt. and Qr.-Mr.-Gen.* ...	Gilchrist, Lt.-Col. D. A., D. & D., *p.s.c.*	27/1/64
	ATTACHED TO THE STAFF	
Signals. *Chief Signals Officer*	Congdon, Lt.-Col. J. N., R. Signals, *p.s.c.*(*n.*)	27/7/63
	SERVICES	
Chaplaincy Services. *Dep. Asst. Chaplain-General* ...	Davies, *Rev.* J. E. G., *M.A.*, Chaplain to the Forces, 2*nd* Class	25/5/62
Supplies and Transport. *C.R.A.S.C.*	Worsley, Lt.-Col. G. H., R.A.S.C.	11/9/64
Medical. *Asst. Dir. of Medical Services* ...	Pennefather, Col. A. L., *M.B.* (*late R.A.M.C.*)	16/7/62
Ordnance. *Comd., Royal Army Ordnance Corps*	Loney, Lt.-Col. D., R.A.O.C	26/4/62
Electrical and Mechanical Engineering. *Comd., Royal Electrical and Mechanical Engineers*	Lindsay, Lt.-Col. L. F. J., *B.Sc.*, v., *A.M.I.E.E.*, R.E.M.E., *p.t.s.c.*	23/8/62
Pay. *Command and Staff Paymaster* ...	Share, Lt.-Col. C. H., *M.B.E.*, R.A.P.C.	10/1/63
Provost. *Dep. Asst. Provost-Marshal*... ...	McDermott, Maj. C. B. T., R.M.P.	11/1/64
W.R.A.C. *Asst. Dir. W.R.A.C.*...	Christy, Lt.-Col. N., *T.D.*, W.R.A.C., j.s.c.	17/9/62
Catering. *Asst. Dir. A.C.C.*	Fidal, Maj. A. J., A.C.C.	6/5/64
Claims. *Dep. Asst. Dir. of Claims*	Fraser, J., *Esq.*	—
Education. *Staff Officer, 1st grade* (*Edn.*) ...	Sleator, Lt.-Col. J. T., *B.A.*, R.A.E.C.	1/2/63
Public Relations. *Command Public Relations Officer*	Staughton, A. H., *Esq.*, *M.I.P.R.*	—
Lands Branch. *Command Land Agent* (*Army*) ...	Netherwood, W. G., *Esq.*, *F.A.I.*	—
	SPECIAL APPOINTMENT	
Camp Commandant	Histed, Maj. C. H., Staffords	23/11/63
	RECRUITING ORGANISATION	
Chief Recruiting Officer	Wells, Lt.-Col. W. T., ret. ... ... H.Q., Northern Ireland Command.	

DEPARTMENT OF THE SECOND PERMANENT UNDER-SECRETARY OF STATE (ARMY)

(*detached from Army Department for duty at Headquarters of the Command*)

Command Secretary ... ... J. B. Boyd, *Esq.*

Digitized by Google

SCOTTISH COMMAND.—Scotland, Orkney and Shetland Defence and the Fair Isles.

Headquarters—**Edinburgh.**

GENERAL OFFICER COMMANDING-IN-CHIEF	Gordon Lennox, Lt.-Gen. *Sir* George C., *K.B.E., C.B., C.V.O., D.S.O.* (*late Ft. Gds.*), *i.d.c., p.s.c.*, (*Governor of Edinburgh Castle*)	1/6/64

PERSONAL APPOINTMENT

Aide-de-Camp	Nason, Capt. J. H., Q.O. Hldrs.	15/8/64
Military Secretary's Branch.		
Assistant Military Secretary ...	Fanshawe, Lt.-Col. J. G. D., A. & S. H., *p.s.c.*	23/11/63

STAFF

Chief of Staff	Snowball, Brig. E. J. D., *O.B.E.* (*late Inf.*), *p.s.c.*	23/12/63
General Staff.		
Colonel, General Staff	Robertson-Macleod, Col. R. C., *D.S.O.*, *M.C.*, *T.D.*, *B.A.*, K.O.S.B., (*late Inf.*), *p.s.c.*	25/11/63
Adjutant-General's and Quarter-Master-General's Staff.		
Colonel, A/Q	Macrae, Col. R. A. A. S., *M.B.E.* (*late Inf.*), *p.s.c.* ...	1/2/64

ATTACHED TO THE STAFF

Artillery.		
Brigadier, Royal Artillery	Heathcote, Brig. G. S., *C.B.E.* (*late R.A.*), j.s.s.c., *p.s.c.* ...	10/10/64
Engineers.		
Chief Engineer	Young, Col. L. MacL., *M.B.E.*, *M.C.*, *B.A.*, v. (*late R.E.*), *p.s.c.*	29/1/64
Command Headquarters.		
General Staff Offr. 2, R.E.	Kissack, Maj. H. J., R.E.	19/12/63
Signals.		
Chief Signal Officer	Fairman, Col. D. D., *O.B.E.*, *B.Sc.* (*late R.Signals*), *p.s.c.* *p.t.s.c.*	9/11/64

SERVICES

Chaplaincy Services.		
Asst. Chaplain-General	Bennett, *Rev.* G. M. R., *M.A.*, *B.D.*, Chaplain to the Forces, 1st Class [C. of S.]	6/10/62
S.F.C. (*R.C.*)	Cluderay, *Rev.* A. K., Chaplain to the Forces, 3rd Class [RC]	29/1/65
Supplies and Transport.		
Dep. Dir. of Supplies and Transport	Degnan, Col. O. J., *O.B.E.* (*late R.A.S.C.*)	1/8/64
Catering.		
Asst. Dir., A.C.C.	McNab, Maj. J., A.C.C.	2/3/64
Medical.		
Dep. Dir. of Medical Services ...	MacFarlane, Brig. J. B., *M.B.* (*late R.A.M.C.*)	26/10/64
Asst. Dir. of Dental Service ...	Gemmel, Col. J. A. M., *L.D.S.* (*late R.A.D.C.*)	3/11/63
Ordnance.		
Dep. Dir. of Ordnance Services ..	Lowe, Col. K. A., *T.D.*, R.A.O.C., t.m.	27/8/64

Digitized by Google

Commands (United Kingdom)—*continued*

Scottish Command—contd.

Services—contd.

Electrical and Mechanical Engineering.

Dep. Dir. of Electrical and Mechanical Engineering	Cunnington, Col. W. E., *M.B.E.*, *M.A.*, v., *A.M.I.Mech.E.*, R.E.M.E., *p.s.c.*	30/6/64

Provost.

Assistant Provost-Marshal	Birrell, Lt.-Col. D., R.M.P.	28/9/61

Pay.

Command Paymaster	Whitty, Col. J. P. N., R.A.P.C.	8/1/62

R.A.V.C.

Senior Veterinary & Remount Officer	Young, Col. G. D., *M.B.E.*, *M.R.C.V.S.* (*late R.A.V.C.*) ...	2/9/63

Lands.

Command Land Agent (*Army*) ...	Kemp-Turner, K. E., *Esq.*, *T.D.*, *F.A.I.*	

Claims.

Asst. Dir. of Claims	Rowbottom, Lt.-Col. (*temp.* 30/3/56) K. G., D.L.I. (*Emp. List* (3))	30/3/56

Education.

Command Education Officer ...	Reidy, Col. C. J., *O.B.E.*, *M.A.* (*late R.A.E.C.*)	6/3/64

W.R.A.C.

Asst. Dir. W.R.A.C....	Saunders-Davies, Lt.-Col. G. E. M., *T.D.*, W.R.A.C., j.s.c.	28/2/63

Camp Staff.

Camp Commandant	Stephen, Maj. M. A. C., Gordons	22/2/64

Public Relations.

Senior Information Officer	McStay, W. G., *Esq.*	—

RECRUITING ORGANISATION

Chief Recruiting Officer	McConnel, Brig. D. W., *O.B.E.*, *p.s.c.*, *p.s.c.*(*n*)., ret. ...	9/11/64

DEPARTMENT OF THE SECOND PERMANENT UNDER-SECRETARY OF STATE (ARMY)

(*detached from the Army Department for duty at Headquarters of the Command*)

Command Secretary	McIntyre, J. N., *Esq.*

Digitized by Google

51 (HIGHLAND) DIVISION/DISTRICT.—North of a line from Fife Ness in the East to the Mull of Kintyre in the West, including Aberdeenshire, Argyllshire, Banffshire, Clackmannanshire, Dunbartonshire, Dundee and Angus, Fifeshire, Kincardineshire, Kinross-shire, Perthshire, Stirlingshire Caithness, Inverness-shire, Morayshire, Nairnshire, Ross and Cromarty, Sutherland, Orkney, Shetland and Hebrides.

(FORMS PART OF SCOTTISH COMMAND)

Headquarters—**Perth, Scotland**

GENERAL OFFICER COMMANDING } Robertson, Maj.-Gen. I. A., *M.B.E.*, (*late Inf.*), *n.d.c.* j.s.s.c., *p.s.c.* 27/4/64

PERSONAL APPOINTMENT

Aide-de-Camp ... ... Stirling-Hamilton, Lt. B., Q.O.Hldrs. 27/4/64

STAFF

General Staff.

Operations, Staff Duties and Training.

General Staff Officer, 1st grade ... Kelway-Bamber, Lt.-Col. C. G., *M.B.E.*, A.&S.H., j.s.s.c. (US), *p.s.c.* 25/8/64

Adjutant-General's and Quarter-Master-General's Staff.

Asst. Adjt. and Qr.-Mr.-Gen. ... Martin, Lt.-Col. A. J. S., *M.B.E.*, Q.O.Hldrs., *p.s.c.* ... 28/3/63

ATTACHED TO THE STAFF

Royal Artillery.

Commander, Royal Artillery ... Crawford, Brig. (*temp.* 1/2/63) M. T., *M.B.E.* (*late R.A.*), *p.s.c.* 1/2/63

SERVICES

(*attached from H.Q. Scottish Command*)

Chaplaincy Services.

Sen. Chaplain to the Forces (*Highland*) Stuart, *Rev.* J. T., Chaplain to the Forces, 4th Class [C. of S.] 27/10/64

Catering.

Dep. Asst. Dir. A.C.C. ... ... Symons, Capt. M., A.C.C. 1/4/62

Ordnance.

Dep. Asst. Dir. of Ordnance ... Forbes, Maj. J. L. W., R.A.O.C. 1/11/63

Pay.

Staff Paymaster ... ... Smith, Maj. H. C., *M.C.*, R.A.P.C. 12/11/64

Public Relations.

Public Relations Officer ... ... Philips, G., *Esq.*

Digitized by Google

52 (LOWLAND) DIVISION/DISTRICT.—South of a line from Fife Ness in the East to the Mull of Kintyre in the West, including Ayrshire, Berwickshire, Buteshire, Dumfriesshire, East, Mid and West Lothian, Kirkcudbrightshire, Lanarkshire, Peebles-shire, Renfrewshire, Roxburghshire, Selkirkshire, Wigtownshire, part of Dunbartonshire (all south of a line Clydebank-Milngavie-Kirkintilloch to border of Stirlingshire). Excluding Edinburgh Area.

(FORMS PART OF SCOTTISH COMMAND)

Headquarters—**Glasgow, Scotland.**

GENERAL OFFICER COMMANDING } Leask, Maj.-Gen. H L. E. C., *D.S.O.*, *O.B.E.*, Col R. H. F. (*late Inf.*), *i.d.c.*, *p.s.c.*, *p.s.c.*(*a*) 21/2/64

PERSONAL APPOINTMENT

Aide-de-Camp ... ... Agnew, Capt., F. Q. E., R.H.F. 21/2/64

General Staff.

Operations, Staff Duties and Training.

General Staff Officer, 1st grade ... { Balharrie, Lt.-Col. J. C., *M.B.E.*, *M.C.*, *T.D.*, Scots Greys, j.s.s.c.(US), *p.s.c.* 26/3/64

Adjutant-General's and Quarter-Master-General's Staff.

Asst. Adjt. and Qr.-Mr.-Gen. ... Sanderson, Lt.-Col. L. G. S., *O.B.E.*, *M.C.*, K.S.O.B. (*Emp. List*(1)), *p.s.c.*... ... ... 11/12/63

ATTACHED TO THE STAFF

Royal Artillery.

Commander, Royal Artillery ... Peppiatt, Col. (*local* 6/4/60) M. E., R.A., *p.s.c.*, *p.s.c.*(*n*) ... 14/1/65

SERVICES

(*attached from H.Q. Scottish Command*)

Chaplaincy Services.

S.C.F. (*Lowland*) ... ... { Gilmour, *Rev.* R. M., *M.A.*, *B.D.*, Chaplain to the Forces, 3rd Class [C. of S.] 14/6/63

Ordnance.

Dep. Asst. Dir. of Ordnance ... Jones, Maj. R. I., R.A.O.C. 2/9/63

Catering.

Dep. Asst. Dir. A.C.C. ... ... Stevenson, Maj. J. D., A.C.C. 11/2/63

Pay.

Staff Paymaster ... ... Shaw, Lt.-Col. G. W., R.A.P.C., *p.f.c.* 22/10/62

Public Relations.

Public Relations Officer ... ... Taylor, R. K., *Esq.*

EDINBURGH AREA—**(FORMS PART OF SCOTTISH COMMAND)**—Radius of 15 miles from Edinburgh Castle south of the Firth of Forth.

Headquarters—**Edinburgh.**

COMMANDER ... ... { McQueen, Col. D. *D.S.O.*, *O.B.E.*, (*late Inf.*), *p.s.c.* 14/1/65

General Staff.

Operations and Staff Duties.

General Staff Officer, 2nd grade ... Moglove, Maj. R. S., R.F. 16/1/64

Adjutant-General's and Quarter-Master-General's Staff.

Dep. Asst.-Qr.-Mr.-Gen. ... ... Clapham, Lt.-Col. A. D., *M.B.E.*, *M.C.*, *T.D.*, R.A., *p.s.c.*(*a*), *s.q.* 9/12/64

Digitized by Google

Commands (United Kingdom)—*continued*

SOUTHERN COMMAND.—The counties of Buckinghamshire, Oxfordshire, Gloucestershire (except Beachley), Wiltshire, Berkshire, Hampshire, Dorset, Somerset, Devon and Cornwall ; also certain areas in other counties adjacent to Aldershot.

Headquarters—**Salisbury.**

GENERAL OFFICER COMMANDING-IN-CHIEF	Darling, Lt.-Gen. *Sir* Kenneth T., *K.C.B.*, *C.B.E.*, *D.S.O.*, Col. R. F., *i.d.c.*, j.s.s.c. (*Col. Comdt. Para.*)	1/1/64

PERSONAL APPOINTMENTS

Aide-de-Camp	White-Thomson, Capt. (*temp.* 1/1/64) C. T., R.F.	1/1/64
Military Secretary's Branch.		
Assistant Military Secretary ...	Willcocks, Lt.-Col. P. T., *M.B.E.*, *M.C.*, D.&D., j.s.s.c., *p.s.c.*	20/1/64

STAFF

Chief of Staff	Prynne, Maj.-Gen. M. W., *C.B.E.*, *M.A.*, w. (*late R.E.*), *i.d.c.*, j.s.s.c., *p.s.c.*	3/1/64
General Staff.		
Brigadier General Staff	Penrose, Brig. (*temp.* 5/1/65) J. H., *O.B.E.*, *M.C.* (*late R.A.*), *p.s.c.*	5/1/65
Adjutant-General's and Quarter-Master-General's Staff.		
Brigadier A/Q	Stainforth, Brig. C. H., *O.B.E.*, (*late R.A.S.C.*), j.s.s.c., *n.d.c.*, *p.s.c.*	1/11/62

ATTACHED TO THE STAFF

Artillery.		
Brigadier, Royal Artillery	Worthington, Brig. P. C., *M.C.* (*late R.A.*), j.s.s.c., *p.s.c.*, *p.s.c.*(*n*), G(s)	7/3/64
Engineers.		
Chief Engineer	Smith, Brig. E. L. H., *M.B.E.*, *M.C.*, *B.A.*, w. (*late R.E.*), *p.s.c.*, *p.s.c.*(*n*)	13/6/63
Signals.		
Chief Signal Officer	Horsfield, Brig. (*temp.* 31/8/64) D. R., *O.B.E.*, *M.A.*, w., *A.M.I.E.E.* (*late R.Signals*), *p.s.c.*	31/8/64

SERVICES

Chaplaincy Services.		
Asst. Chaplain-General	Stubbs-Bromley, *Rev.* G. J., *Q.H.C.*, Chaplain to the Forces 1st Class	1/7/64
Senior Chaplain [*R.C.*]	Tobin, *Rev.* R., Chaplain to the Forces, 1st Class [R.C.] ...	20/2/65
Supplies and Transport.		
Dep. Dirs. of Supplies and Transport	Orton, Brig. (*temp.* 2/3/64) H. R., *B.A.* (*late R.A.S.C.*), j.s.s.c., *p.s.c.*	2/3/64
Catering.		
Asst. Lt. Dir. Army Catering Corps ...	Decker, Lt.-Col. H. A., A.C.C.	1/9/64
Medical.		
Dep. Dir. of Medical Services ...	Brennan, Maj.-Gen. W. B. F., *Q.H.P.*, *M.B.* (*late R.A.M.C.*)	10/6/63
Dep. Dir. of Dental Service ...	ffrench, Col. B. E., *L.D.S.* (*late R.A.D.C.*)	15/10/60

Digitized by Google

Commands (United Kingdom)—*continued*

Southern Command—contd.

Services—contd.

Ordnance.

Dep. Dir. of Ordnance Services ...	May, Brig. (*temp.* 14/7/62) H. T., *O.B.E.*, *A.M.B.I.M.* R.A.O.C.	14/7/62

Electrical and Mechanical Engineering.

Dep. Dir. of Electrical and Mechanical Engineering	Barr, Brig. (*temp.* 3/7/61) R. T., *O.B.E.*, *M.I.Mech.E.*, R.E.M.E.	1/2/65

Pay.

Command Paymaster	Bloxam, Brig. (*temp.* 16/6/60) P. F. C., *O.B.E.*, R.A.P.C. ...	26/7/63

R.A.V.C.

Senior Veterinary and Remount Officer	Harris, Maj. D. G., *M.R.C.V.S.*, R.A.V.C.	1/2/62

Provost.

Asst. Provost-Marshal	Davies, Lt.-Col. R. G., *M.C.*, R.M.P.	20/9/63

Claims.

Dep. Asst. Dir. of Claims	Richards, B. K. H., *Esq.*	—

Education.

Chief Education Officer	Morrison, Brig. (*temp.* 24/6/62) N., *O.B.E.*, *D.A.* (*late R.A.E.C.*)	24/6/62

W.R.A.C.

Dep. Dir. W.R.A.C.	Wilson, Col. D. H. I., *O.B.E.*, W.R.A.C., j.s.c.	5/4/63

Lands Branch.

Command Land Agent (*Army*) ...	Seymour G. V., *Esq.*, *O.B.E.*, *F.R.I.C.S.*, *M.Inst.R.A.*, *M.R.San.I.*	—

Camp Staff.

Camp Commandant	Micallef-Eynaud, Maj. M. H., *M.B.E.*, R.M.A., G† ...	3/1/64

Public Relations.

Command Public Relations Officer ...	Gannon, J. A. M., *Esq.*	—

RECRUITING ORGANISATION

Chief Recruiting Officer ...	Pickard, Col. E. C., *D.S.O.*, *p.s.c.*, ret. pay....	Headquarters, Southern Command.

DEPARTMENT OF THE SECOND PERMANENT UNDER-SECRETARY OF STATE (ARMY)

(*detached from the Army Department for duty at Headquarters of the Command*)

Command Secretary	Goldsmith, J. S., *Esq.*

Digitized by Google

ALDERSHOT DISTRICT.—The counties of Surrey (that part which lies to the west of the Surrey/Middlesex border up to and including Egham, Chertsey, Addlestone, West Byfleet, Old Woking, excluding Guildford, and including the general line of the railway from Godalming to Haslemere); Hampshire (except that part of Tidworth which lies in Hampshire, and including the Isle of Wight) Berkshire, Oxfordshire, Buckinghamshire and Dorset.

(FORMS PART OF SOUTHERN COMMAND)

Headquarters—**Aldershot** (including H.Q. Aldershot Sub-District).

GENERAL OFFICER COMMANDING } Man. Maj.-Gen. P. H., *C.B.E.*, *D.S.O.*, *M.C.* (*late Inf.*), *i.d.c.*, *p.s.c.*, *p.s.c.*(*a*) 7/11/63

PERSONAL APPOINTMENT

Aide-de-Camp ... ... Keatinge, Lt. H. D. H., R.Hamps. 11/11/64

STAFF

Deputy Commander and Commander Aldershot Sub-District... ... ... } Armitage, Brig. (*temp.* 16/1/63) C., *M.C.* (*late R.A.C.*), *p.s.c.* 16/1/63

General Staff.

Operations, Staff Duties and Training.

General Staff Officer, 1st grade ... Robbins, Lt.-Col. D. I. M., *O.B.E.*, *M.C.*, D.E.R.R., *p.s.c.* 1/3/63

ATTACHED TO THE GENERAL STAFF

Adjutant-General's Branch.

Asst. Adjt.-Gen. ... ... Simpson, Lt.-Col. C. A., *T.D.*, Kings, *p.s.c.* 1/8/63

ATTACHED TO THE STAFF

Signals.

Staff Officer, Royal Signals ... ... Pringle, Maj. R. C. R., R.Signals 7/8/63

SERVICES

Chaplaincy Services.

Senior Chaplain ... ... { Metcalfe, *Rev.* N. S., *D.S.O.*, *B.A.*, Chaplain to the Forces, 2nd Class 13/4/62

Supplies and Transport.

C.R.A.S.C. ... ... Huxtable, Lt.-Col. L. A., R.A.S.C., *p.s.c.* 14/1/63

Medical.

Dep. Asst. Dir. of Army Health ... Harrison, Col. T. B., *M.B.*, *D.P.H.* (*late R.A.M.C.*), *p.s.c.*... 5/5/64

Ordnance.

Dep. Asst. Dir. of Ordnance Services Dalton, Maj. B. M. J. A., R.A.O.C. 28/8/63

Electrical and Mechanical Engineering.

Asst. Dir. of Electrical and Mechanical Engineering ... ... } Nicholson, Lt.-Col. F. T., *T.D.*, *A.M.I.E.E.*, R.E.M.E. ... 7/6/62

Provost.

Dep. Asst. Provost-Marshal ... Hackford, Maj. M. J., R.M.P.... ... ... 27/11/64

Catering.

Dep. Asst. Dir. A.C.C. ... ... Dixon, Maj. W. J., A.C.C. 19/8/63

Pay.

District and Staff Paymaster ... Saunders, Lt.-Col. C. W., R.A.P.C., *p.f.c.* 8/11/62

Education.

Staff Officer, 1st grade (Edn.) ... Arnold, Lt.-Col. (*temp.* 22/6/62) W. R., *B.A.*, R.A.E.C. ... 9/12/63

W.R.A.C.

Asst. Dir. W.R.A.C.... ... ... Soames, Lt.-Col. M. W., *M.B.E.*, W.R.A.C., j.s.c. 24/2/64

Public Relations.

Public Relations Officer ... ... Bitton, Maj. L. E., ret. ... ... —

Digitized by Google

Commands (United Kingdom)—*continued*

HEADQUARTERS BERKSHIRE SUB-DISTRICT

Commander	Humphrys, Brig. D. S., *O.B.E.*, *B.Sc.(Eng.)*, x., *M.I.Mech.E.*, R.E.M.E., j.s.s.c., *p.s.c.*	22/2/63
Asst. Adjt. and Qr.-Mr.-Gen. ...	Archer-Perkins, Lt.-Col. C. E., Green Howards (*Emp List* (1)), (s.c.)	9/5/64

HEADQUARTERS DORSET SUB-DISTRICT

Commander	Armitage Brig. (*temp.* 13/12/62) G. T.A., *M.B.E.* (*late R.A.C.*), *i.d.c.*, *p.s.c.*	13/12/62
Asst. Adjt. and Qr.-Mr.-Gen.	Body, Lt.-Col. P. R., Q.D.G., *p.s.c.*	7/12/64

HEADQUARTERS HAMPSHIRE SUB-DISTRICT

Commander	Woollett, Brig. J. C., *C.B.E.*, *M.C.*, *B.A.*, w. (*late R.E.*), *p.s.c.*, *j.s.c.(US)*	31/8/64
Asst. Adjt. and Qr.-Mr.-Gen.	Oldman, Lt.-Col. D. P. D., *D.F.C.*, R.A., *p.s.c.*, *p.h.*, *p.l.* ...	16/9/63

HEADQUARTERS OXFORDSHIRE & BUCKINGHAMSHIRE SUB-DISTRICT

Commander	Kenney, Brig. W. A., *O.B.E.*, *A.D.C.*, R.A.O.C., l.m. ...	28/3/63
Asst. Adjt. and Qr.-Mr.-Gen.	Hamilton, Lt.-Col. (*temp.* 4/9/62) C. J. M., *M.B.E.*, R.A., *p.s.c.*	27/7/64

Digitized by Google

43 (WESSEX) DIVISION/DISTRICT.—The counties of Cornwall, Devon, Somerset, Gloucestershire and Wiltshire ; the Scilly Isles and the Channel Islands.

(FORMS PART OF SOUTHERN COMMAND)

Headquarters—**Taunton, Somerset (including H.Q. Gloucestershire and Somerset Sub-District).**

GENERAL OFFICER COMMANDING { Halford, Maj.-Gen. M. C. K., *D.S.O.*, *O.B.E.*, *B.A.* (*late Inf.*), *i.d.c.*, j.s.s.c., *p.s.c.*, *f.s.c.*(*US*), *f.s.w.* 17/12/64

PERSONAL APPOINTMENT

Aide-de-Camp ... ... Smeeton, Lt. C. B. K., Y.&L. 1/1/65

STAFF

Deputy Commander and Commander Gloster-Somerset Sub-District ... } Loder, Brig. R. E., *C.B.E.* (*late Inf.*), *p.s.c.* 10/12/62

General Staff.

General Staff Officer, 1st grade ... Parsons, Lt.-Col. W. J., *M.B.E.*, S.W.B., *p.s.c.* 16/5/64

Adjutant-General's and Quarter-Master-General's Staff.

Asst. Adjt. and Qr. Mr.-Gen. ... { Brough, Lt.-Col. J., *D.S.O.*, *M.B.E.*, *M.C.*, Kings Own Border, *p.s.c.* 30/11/63

ATTACHED TO THE STAFF

Signals.

Staff Officer, 2nd grade, R. Signals ... { Jordan, Lt.-Col. H. R., *M.B.E.*, *T.D.*, R. Signals (*Special List*), *p.s.c.* 30/11/63

SERVICES

Medical.

Dep. Asst. Dir. of Medical Services ... Clarke, Col. O. W. W., *M.R.C.S.*, *L.R.C.P.* (*late R.A.M.C.*) 1/10/62

Ordnance.

C.R.A.O.C.

2 i/c and Dep. Asst. Dirs. of Ordnance Services ... ... } Kinden, Maj. R. F., R.A.O.C.... ... ... 30/7/64
Holness, Maj. H. C., R.A.S.C., *pi.* 1/1/65

Electrical and Mechanical Engineering.

Dep. Asst. Dir. of Electrical and Mechanical Engineering ... ... } Maclennan, Maj. J. S., R.E.M.E. ... ... –/2/65

Catering.

Dep. Asst. Dir. A.C.C. ... ... Jones, Maj. (*temp.* 20/7/64) C. J. A., A.C.C., *lc.* 20/7/64

Pay.

Staff Paymaster ... ... Bazley, Lt.-Col. (*temp.* 5/10/64) W. D., *M.B.E.*, *T.D.*, R.A.P.C. 5/10/64

Education.

Staff Officer, 1st grade (*Edn.*) ... Davies, Lt.-Col. T. J. H., *M.A.*, R.A.E.C. 13/5/62

Camp Staff.

Camp Commandant ... ... Watts, Maj. (Qr.-Mr.) S. R., S.G. 8/5/63

Public Relations.

Public Relations Officer ... ... Clare, P. R., *Esq.*, *T.D.* ... ... —

H.Q. SALISBURY PLAIN SUB-DISTRICT

Commander ... ... Wormald, Brig. D. B., *D.S.O.*, *M.C.*, (*late R.A.C.*), j.s.s.c., *p.s.c.* 1/3/62

Asst. Adt. and Qr.-Mr.Gen. ... ... Harvey, Lt.-Col. H. C., R. Anglian (*Emp. List* (1)), *p.s.c.*... 18/11/63

H.Q. DEVON AND CORNWALL SUB-DISTRICT

Commander ... ... McMurtrie, Brig. (*temp.* 15/11/64) G., *O.B.E.*, R.H.F. (*Emp. List* (1)), j.s.s.c., *p.s.c.* 15/11/64

Dep. Asst. Adjt. and Qr.-Mr.-Gen. ... Grace, Maj. G. F., R.A., *p.s.c.* 14/6/63

Digitized by Google

WESTERN COMMAND.—The Principality of Wales and the counties of Lancashire, Cheshire, Staffordshire, Shropshire, Herefordshire, Monmouthshire, Worcestershire and Warwickshire ; The Isle of Man, Beachley (Gloucestershire) and the High Peak District of Derbyshire.

Headquarters—**Chester.**

GENERAL OFFICER COMMANDING-IN-CHIEF ... ... } Craddock, Lt.-Gen. *Sir* Richard W., *K.B.E.*, *C.B.*, *D.S.O.* (*late Inf.*), *i.d.c.*, *p.s.c.*... ... 13/7/64

PERSONAL APPOINTMENT

Aide-de-Camp ... ... Holman, Capt. J. C., Queens Own Buffs 16/7/64

Military Secretary's Branch.

Assistant Military Secretary ... Ive, Lt.-Col. K. C. P., *O.B.E.*, 17/21L. (*Emp. List* (1)), *p.s.c.* 14/8/64

STAFF

Chief of Staff (Brig.) ... ... { Hall, Brig. E. M., *M.B.E.*, *B.A.*, w. (*late R.E.*), j.s.s.c., *p.s.c.* 11/12/64

Adjutant-General's and Quarter-Master-General's Staff.

Brigadier A/Q. ... ... Greenwood, Brig. J. K., *O.B.E.*, (*late R.A.C.*), *n.d.c.*, *p.s.c.*... 27/7/64

ATTACHED TO THE STAFF

Artillery.

Brigadier, Royal Artillery ... ... Holman, Brig. W. R., *M.C.* (*late R.A.*), *p.s.c.* 4/9/63

Engineers.

Chief Engineer ... ... France, Brig. R. L., *M.C.*, *B.A.*, w. (*late R.E.*), *p.s.c.* ... 3/11/63

Signals.

Chief Signal Officer ... ... Brett, Col. J. D. T., *O.B.E.* (*late R.Signals*), *p.s.c.*... ... 23/1/64

SERVICES

Chaplaincy Services.

Asst. Chaplain-General ... ... { Hodgins, *Rev.* J. J. A., *M.A.*, *Q.H.C.*, Chaplain to the Forces, 1st Class 24/5/62

Senior Chaplain (*R.C.*) ... ... Baskes, *Rev.* G. Y., Chaplain to the Forces 2nd Class [RC]... 29/1/65

Supplies and Transport.

Dep. Dir. of Supplies and Transport Matthews, Col. A. J. (*late R.A.S.C.*) 8/3/64

Catering.

Asst. Dir. Army Catering Corps ... Gaunt, Maj. F. A., *M.C.*, A.C.C. 12/8/63

Digitized by Google

Commands (United Kingdom)—*continued*

Western Command—contd.

Services—contd.

Medical.

Dep. Dir. of Medical Services ... Lyburn, Brig. R. St. J., *M.D.*, *F.R.C.P.* (*late R.A.M.C.*) ... 2/11/64

Dep. Dir. of Dental Service ... Holland, Col. H. G., *L.D.S.* (*late R.A.O.C*) 9/9/63

Ordnance.

Dep. Dir. of Ordnance Services ... Douglas, Col. J. S., R.A.O.C. 6/12/62

Electrical and Mechanical Engineering.

Dep. Dir. of Electrical and Mechanical Engineering } Briant, Col. K. C., *C.B.E.*, R.E.M.E. 22/9/64

Pay.

Command Paymaster ... ... Grant, Col. D. E., R.A.P.C., *p.f.c.* 25/9/62

Education.

Chief Education Officer ... ... Hughes, Col. (*temp.* 25/9/64) F. K., *B.A.*, R.A.E.C. ... 25/9/64

Provost.

Asst. Provost-Marshal ... ... { Rendell, Lt.-Col. (*temp.* 20/1/64) D. B., *M.B.E.*, *M.C.*, R.M.P. 20/1/64

W.R.A.C.

Asst. Dir. of W.R.A.C. ... ... Tansley Witt, Lt.-Col. B. A. D., W.R.A.C. 27/1/63

Camp Staff.

Camp Commandant ... ... Dorling, Maj. A. F., R.A.S.C., (*Emp. List.* (5)) *t.* 21/10/62

Public Relations.

Command Public Relations Officer ... Elley, R. L., *Esq.* ... ... —

Lands Branch.

Command Land Agent (*Army*) ... Sheppard, W. H., *Esq.*, *F.R.I.C.S.*, *F.A.I.* ... ... —

Claims.

Dep. Asst. Dir. of Claims ... ... Peaker, Maj. H. E., R.A. (*Emp. List* (3)) 26/6/61

Chief Recruiting Officer ... Edlmann, Lt.-Col. E. L. C., *M.C.*, ret. pay. ... { H.Q. Western Command, Chester.

DEPARTMENT OF THE SECOND PERMANENT UNDER-SECRETARY OF STATE (ARMY)

(*detached from the Army Department for duty at Headquarters of the Command*)

Command Secretary ... ... Pope, J., *Esq.*

Digitized by Google

42 (LANCASHIRE) DIVISION (T.A.)/NORTH WEST DISTRICT.—The counties of Lancashire and Cheshire ; the Isle of Man and the High Peak District of Derbyshire.

FORMS PART OF WESTERN COMMAND

Headquarters—**Bamber Bridge, Preston.**

GENERAL OFFICER COMMANDING } Thomas, Maj.-Gen. J. N., *D.S.O.*, *M.C.*, *B.Eng.* (*late R.E.*), *i.d.c.*, *p.s.c.* 19/12/63

PERSONAL APPOINTMENT

Aide-de-Camp ... ... Thompson, Capt. N. H., *B.Sc.(Eng.)*, v., *R.E.* 1/1/64

STAFF

General Staff.

Operations, Staff Duties and Training.

General Staff Officer, 1st grade ... Pring, Lt.-Col. G. L. V., R.A., *p.s.c.*, *p.s.c.(n)* 10/12/62

Adjutant-General's and Quarter-Master-General's Staff.

Asst. Adjt. and Qr.-Mr.-Gen. ... Winn, Lt.-Col. J. F., *M.C.*, Loyals, *p.s.c.* 23/7/64

SERVICES

Supplies and Transport.

O.C., R.A.S.C. ... ... Reid, Maj. A. G., R.A.S.C., s. 6/10/64

Medical.

Dep. Asst. Dir. of Medical Services Whitfield, Maj. J. H., *M.R.C.S.*, *L.R.C.P.*, R.A.M.C. ... 17/7/61

Catering.

Dep. Asst. Dir. A.C.C. ... ... Deus, Maj. D., A.C.C. 3/1/62

Pay.

Staff Paymaster ... ... Hull, Lt.-Col. (*temp.* 18/4/64) F. R., R.A.P.C. 18/4/64

Public Relations.

Public Relations Officer ... ... Wilson, Capt. J. H., ret.

Digitized by Google

48 DIVISION (T.A.)/WEST MIDLAND DISTRICT.—The Counties of Shropshire, Staffordshire, Warwickshire, Worcestershire and Herefordshire.

FORMS PART OF WESTERN COMMAND

Headquarters—**Shrewsbury.**

GENERAL OFFICER COMMANDING } Willoughby, Maj.-Gen. J. E. F., *C.B.E.*, Col. Mx., j.s.s.c., *p.s.c.* 11/3/63

PERSONAL APPOINTMENT

Aide-de-Camp ... ... Lofting, Capt. (*temp.* 9/9/64) J. G., Mx. 9/9/64

STAFF

General Staff.

Operations, Staff Duties and Training

General Staff Officer, 1st grade ... Cottam, Lt.-Col. H. W. D., R.A., *p.s.c.* 4/4/64

Adjutant-General's and Quarter-Master-General's Staff

Asst. Adjt. and Qr.-Mr.-Gen. ... Stuckey, Lt.-Col. K. M., *O.B.E.*, Staffords, j.s.s.c., *p.s.c.* ... 28/7/64

SERVICES

Supplies and Transport.

O.C., R.A.S.C. ... ... Bates, Maj. K. W., R.A.S.C. 21/2/63

Medical.

Asst. Dir. of Medical Services ... Iles, Col. H. V. D'A., *M.R.C.S.*, *L.R.C.P.* (*late R.A.M.C.*) 21/4/64

Catering.

Dep. Asst. Dir. A.C.C. ... ... Simpson, Maj. D. S. B., A.C.C., *lc.* 16/6/63

Ordnance.

Dep. Asst. Dir. of Ordnance Services Wharton, Maj. C. T. C., R.A.O.C. 9/11/64

Pay.

Staff Paymaster ... ... Roberts, Lt.-Col. A., R.A.P.C., *p.f.c.* 28/10/63

W.R.A.C.

C.W.R.A.C. ... ... Gildea, Maj. H., W.R.A.C. 5/2/65

Public Relations.

Public Relations Officer ... ... Pollock, Maj. T. A. E., ret.

Digitized by Google

53 (WELSH) DIVISION (T.A.)/WALES DISTRICT.—

The Principality of Wales and Monmouthshire.

FORMS PART OF WESTERN COMMAND

Headquarters—**Brecon.**

GENERAL OFFICER COMMANDING } Darling, Maj.-Gen. D. L., *D.S.O.*, *M.C.*, (*late Inf.*), *i.d.c.*, *p.s.c.* 9/12/63

PERSONAL APPOINTMENT

Aide-de Camp ... ... Cornell, Capt. (*temp.* 20/1/64) C. R., 3 Green Jackets ... 20/1/64

STAFF

General Staff.

Operations, Staff Duties and Training.

General Staff Officer, 1st grade ... Jones, Lt.-Col. M. P. F., *D.S.O.*, 2 G.R., *p.s.c.* 22/8/63

Adjutant-General's and Quarter-Master-General's Staff.

Asst. Adjts. and Qr.-Mrs.-Gen. ... Tippen, Maj. J. F., A.A.C., *p.h.(i)*, *p.l.* 22/10/64
Kenwrick-Cox, Lt.-Col. D., *M.B.E.*, R.E., *p.s.c.* 5/12/64

SERVICES

Supplies and Transport.

O.C., R.A.S.C. ... ... Grieve, Maj. D. P., R.A.S.C., s. 28/2/63

Ordnance.

Dep. Dir. of Ordnance Services ... Cain, Maj. D. M., R.A.O.C. 12/10/64

Catering.

Dep. Asst. Dir. A.C.C. ... ... O'Reilly, Maj. D. O., A.C.C. 15/6/64

Medical.

Dep. Asst. Dir. of Medical Services
Dep. Asst. Dir. of Army Health ... } Richardson, Lt.-Col. W. T., *M.B.*, *D.P.H.*, R.A.M.C. ... 3/12/64

Pay.

Staff Paymaster ... ... Burrough, Lt.-Col. D. M. C., R.A.P.C., *p.f.c.* 17/3/63

Public Relations.

Public Relations Officer ... ... Thomas, D. G., *Esq.*

Digitized by Google

CHANNEL ISLANDS

GUERNSEY AND ITS DEPENDENCIES

LT.-GOVERNOR AND COMMANDER-IN-CHIEF.	Coleman, Lt.-Gen. *Sir* C. F. Charles, *K.C.B.*, *C.M.G.*, *D.S.O.*, *O.B.E.*, Col. Welch., ret. pay, *p.s.c.*, ...	16/1/64
Secretary and Aide-de-Camp to the Lieutenant-Governor	Mellish, Capt. M. H. T., *O.B.E.*, *E.R.D.* (*late R.S.F.*) (ret.)	
Assistant Secretary to the Lieutenant-Governor	Leach, Lieutenant-Commander P.D., R.N. (ret.) ...	

JERSEY

LT.-GOVERNOR AND COMMANDER-IN-CHIEF.	Villiers, Vice-Admiral *Sir* J. Michael, *K.C.B.*, *O.B.E.* ...	15/1/64
Secretary and Aide-de-Camp to the Lieutenant-Governor	de Las Casas, Lieutenant-Commander, O. M. B., *O.B.E.*, *D.S.C.*, R.N.(ret.)	—

Digitized by Google

ARMY COMMANDS (OVERSEAS)

(Arranged Alphabetically)

ADEN AND THE PROTECTORATE OF SOUTH ARABIA

HIGH COMMISSIONER	Turnbull, *Sir* Richard G., *G.C.M.G.*	—
Aide-de-Camp	Rawlins, Lt. J. G., R.T.R.	30/11/64

COMMONWEALTH OF AUSTRALIA

(The details in this list are based on information supplied by the Government of the Commonwealth of Australia)

GOVERNOR-GENERAL AND COMMANDER-IN-CHIEF	W.C. De L'Isle, *Rt. Hon. The Visct., P.C., G.C.M.G., G.C.V.O.*
Official Secretary	Tyrrell, M. L., *Esq., C.V.O., C.B.E., J.P.*
Military Assistant	Crowder, Lt.-Col. (*temp.* 5/7/61) W. E., *M.V.O., I.G., s.q.*
Comptroller	Rodriguez, Lt.-Col. T. A., *M.V.O., O.B.E., M.C.*, Australian Military Forces.
Aides-de-Camp	Doolan, Lt. K. A., Royal Australian Navy. de Bunsen, Capt. P. N., Coldm. Gds. Owens, Ft.-Lt., D. W., R.A.A.F.

NEW SOUTH WALES

GOVERNOR	Woodward, Lt.-Gen. *Sir* Eric W., *K.C.M.G., K.C.V.O., C.B., C.B.E., D.S.O.*
Lieutenant-Governor	Street, *The Hon. Sir* Kenneth W., *K.C.M.G.*
Official Secretary	Rose, L. J., *Esq., O.B.E.*
Private Secretary	Gillespie, Lt.-Col. R. F. F.
Aide-de-Camp	Longstaff, Lt. C. H., R.A.N.R.

VICTORIA

GOVERNOR	Delacombe, Maj.-Gen. *Sir* Rohan, *K.C.M.G., K.B.E., C.B., D.S.O., p.s.c.*, ret.
Lieutenant-Governor	Herring, Lt.-Gen. *The Hon. Sir* Edmund F., *K.C.M.G., K.B.E. D.S.O., M.C., E.D.*
Private Secretary	Jeffreys, Maj. P. P., Res. of Off.
Official Secretary	Colquhoun, J., *Esq.*
Aides-de-Camp	Ashmore, Lt. M. B. H., R.S. Lenard, F/O. R. A. M., R.A.A.F.R.

QUEENSLAND

GOVERNOR	Smith, Col. *Sir* Henry A., *K.C.M.G., K.C.V.O., D.S.O*
Lieutenant-Governor	Mansfield, *The Hon. Sir* Alan, *K.C.M.G.*
Official Secretary	Harlock, Maj.-Gen. H. G. F., *C.B.E.*, A.R.A. (ret.).
Private Secretary	Leatham, Lt.-Cdr. A. G., R.N. (ret.).
Aides-de-Camp	Richmond-Brown, Capt. G. F., W.G. Peto, Capt. (*local* 4/12/63) J. B. M., Coldm. Gds.

Digitized by Google

AUSTRALIA—*contd*

SOUTH AUSTRALIA

GOVERNOR	Bastyan, Lt.-Gen. *Sir* Edric M., *K.C.M.G.*, *K.C.V.O.*, *K.B.E.*, *C.B.*
Lieutenant-Governor	Napier, *The Hon. Sir* J. Mellis, *K.C.M.G.*
Private Secretary	Wearne Brig. W. W., *O.B.E.*, j.s.s.c., *p.s.c.*, Res. of Off.
Aides-de-Camp	Bastyan, Capt. (*local* 15/6/63) A. E. O., D. & D. Morrison, Capt. (*local* 16/8/63) E. C. W., 5 Innis. D.G.

WESTERN AUSTRALIA

GOVERNOR	Kendrew, Maj.-Gen. *Sir* Douglas A., *K.C.M.G.*, *C.B.*, *C.B.E.*, *D.S.O.*, Dep. Col., The Royal Anglian Regt., *i.d.c.*, *p.s.c.*
Lieutenant-Governor	Dwyer, *The Hon. Sir* John, *K.C.M.G.*
Private Secretary and Aide-de-Camp	Dunn, Capt. P.T., D.E.R.R.
Official Secretary	Burt, Lt.-Col. J. F. P., *C.B.E.*, *M.V.O.*, *J.P.*, ret.

TASMANIA

GOVERNOR	Gairdner, Lt.-Gen. *Sir* Charles H., *K.C.M.G.*, *K.C.V.O.*, *K.B.E.*, *C.B.*, ret. pay, *p.s.c.*
Lieutenant-Governor	Burbury, *The Hon. Sir* Stanley, *K.B.E.*
Official Secretary	O'Farrell, E. E., *Esq.*, *M.V.O.*
Aides-de-Camp	Brook, Capt. P. M. R., R.A.C. Hotham, Capt. (*local* 31/10/63) *The Hon.* D. H., Gren. Gds.

DEPARTMENT OF THE ARMY

MINISTER OF STATE FOR THE ARMY ...	Forbes, *Dr. The Hon.* A. J., *M.C.*
Secretary to the Department of Army ...	White, B., *Esq.*, *C.B.E.* ... ... —

THE AUSTRALIAN MILITARY FORCES

THE MILITARY BOARD

PRESIDENT ... ... (*The Minister of State for the Army*)	Forbes, *Dr. The Hon.* A. J., *M.C.*	—
CHIEF OF THE GENERAL STAFF ... ... (*First Military Member and Chairman*)	Wilton, Lt.-Gen. *Sir* John G. N., *K.B.E.*, *C.B.*, *D.S.O.*, Aust. Staff Corps, *i.d.c.*, *p.s.c.*	21/1/63
ADJUTANT-GENERAL ... ... (*Second Military Member*)	Harrison, Maj.-Gen. J. W., *C.B.E.*, Aust. Staff Corps., *i.d.c.*, j.s.s.c., *p.s.c.*	1/11/63
QUARTER-MASTER-GENERAL ... ... (*Third Military Member*)	Knights, Maj.-Gen. R. W., *C.B.E.*, Aust. Staff Corps., *i.d.c.*, j.s.s.c., *p.s.c.*	2/12/63
MASTER-GENERAL OF THE ORDNANCE (*Fourth Military Member*)	Canet, Maj.-Gen. L. G., *C.B.*, *C.B.E.*, Aust. Staff Corps., *i.d.c.*, *p.s.c.*	24/2/64
DEPUTY-CHIEF OF THE GENERAL STAFF (*Fifth Military Member*)	Hassett, Maj.-Gen. (*temp.*) F. G., *D.S.O.*, *M.V.O.*, *O.B.E.*, Aust. Staff Corps., *i.d.c.*, *p.s.c.*	25/1/64
CITIZEN MILITARY FORCES MEMBER ... (*Fourth Military Member*)	Cullen, Maj.-Gen. P. A., *C.B.E.*, *D.S.O.*, *E.D.* Australian Military Forces	1/12/64
SECRETARY, DEPARTMENT OF THE ARMY	White, B., *Esq* *C.B.E.*	12/5/58

Military Secretary	Young, Col. T. W., Aust. Staff Corps., *p.s.c.*	20/12/63
Judge Advocate General	Hogan, B. M., *Esq.*, *E.D.*	15/5/64

Digitized by Google

AUSTRALIA—*contd.*

MILITARY COMMANDS

NORTHERN COMMAND

(QUEENSLAND)

GENERAL OFFICER COMMANDING ...	Cape, Maj.-Gen. (*temp.*) T. F., *D.S.O.*, *M.B.E.*, Aust. Staff Corps., *i.d.c.*, j.s.s.c., *p.s.c.*	1/2/65

EASTERN COMMAND

(NEW SOUTH WALES)

GENERAL OFFICER COMMANDING ...	Daly, Maj.-Gen. T. J., *C.B.E.*, *D.S.O.*, Aust. Staff Corps, *i.d.c.*, j.s.s.c., *p.s.c.*	1/11/63

SOUTHERN COMMAND

(VICTORIA)

GENERAL OFFICER COMMANDING ...	Taylor, Maj.-Gen. T. S., *C.B.E.*, *M.V.O.*, *M.C.*, Aust. Staff Corps., j.s.s.c., *p.s.c.*...	24/2/64

CENTRAL COMMAND

(SOUTH AUSTRALIA)

GENERAL OFFICER COMMANDING ...	Bleechmore, Brig. S. J., *C.B.E.*, Aust. Staff Corps., j.s.s.c., *p.s.c.*	22/2/65

WESTERN COMMAND

(WESTERN AUSTRALIA)

GENERAL OFFICER COMMANDING ...	Hunt, Brig. G. P., *O.B.E.*, Aust. Staff Corps., *i.d.c.*, j.s.s.c., *p.s.c.*	18/4/60

NORTHERN TERRITORY COMMAND

COMMANDER	Fullford, Lt.-Col. R. K., Aust. Staff Corps., *p.s.c.*, G. ...	1/1/65

AUSTRALIAN ARMY STAFF—UNITED KINGDOM

Australian Army Representative ...	Jackson, Brig. D. R., *D.S.O.*, Aust. Staff Corps., *p.s.c.* ...	11/10/63

Address: Australia House, Strand, London, W.C.2. (Telephone: Temple Bar 2435.)

OFFICE OF THE MILITARY ATTACHÉ AND AUSTRALIAN ARMY STAFF (WASHINGTON)

Australian Army Representative and Military Attaché, Army Adviser to Australia High Commissioner, Canada	Nicholls, Col. N. A. M., *O.B.E.*, Aust. Staff Corps., *p.s.c.* ...	15/12/64

AUSTRALIAN ARMY FORCE, FAR EAST LAND FORCES

Commander	Evans, Brig. F. R., *O.B.E.*, Aust. Staff Corps., *i.d.c.*, *p.s.c.*, G.	6/12/63

BAHAMAS

GOVERNOR AND COMMANDER-IN-CHIEF ...	Grey, *Sir* Ralph F. A., *G.C.M.G.*, *K.C.V.O.*, *O.B.E.*... ...	3/6/64

BARBADOS

GOVERNOR AND COMMANDER-IN-CHIEF ...	Stow, *Sir* John, M., *K.C.M.G.*...	8/10/59

BERMUDA

GOVERNOR AND COMMANDER-IN-CHIEF...	Martonmere, *The Rt. Hon. Lord.*	15/6/64

BRITISH GUIANA

GOVERNOR AND COMMANDER-IN-CHIEF ...	Luyt, *Sir* Richard E., *K.C.M.G.*, *D.C.M.*	7/3/64

BRITISH HONDURAS

GOVERNOR AND COMMANDER-IN-CHIEF ...	Stallard, *Sir* Peter H. G., *K.C.M.G.*, *C.V.O.*, *M.B.E.* ...	9/12/61

Digitized by Google

DOMINION OF CANADA

The details in this list are based on information supplied by the Government of the Dominion of Canada

GOVERNMENT HOUSE

Ottawa, Ontario.

GOVERNOR-GENERAL ... ... *His Excellency* Gen. *The Rt. Hon.* Georges P. Vanier, *D.S.O., M.C., C.D.*

Secretary to the Governor-General ... Mr. Esmond U. Butler.

Assistant Secretary to the Governor-General ... ... } Col. A. G. Cherrier, *O.B.E., C.D.*

DEPARTMENT OF NATIONAL DEFENCE

Canadian Forces Headquarters, Ottawa, Ont.

MINISTER OF NATIONAL DEFENCE ... *The Hon.* Paul T. Hellyer, *P.C., M.P.*

Associate Minister of National Defence ... *The Hon.* Lucien Cardin, *P.C., M.P.*

DEFENCE COUNCIL

Chairman

The Hon. Paul T. Hellyer, *P.C., M.P*

Vice-Chairman

The Hon. Lucien Cardin, *P.C., M.P.*

Members

Parliamentary Secretary to the Minister of National Defence ... ... }

The Deputy Minister of National Defence Mr. E. B. Armstrong, *B. Comm.*

Chief of Defence Staff ... ... Air Chief Marshal F. R. Miller, *C.B.E., C.D., B.Sc., n.w.c.*

Vice Chief of Defence Staff ... ... Lt.-Gen. G. Walsh, *C.B.E., D.S.O., C.D., B. Eng.* (*Elect.*), *r.m.c., n.d.c.,* (*m.s.c.*)

Chairman, Defence Research Board ... Dr. A. H. Zimmerman, *O.B.E.*

COMMAND AND STAFF APPOINTMENTS

Chief of Defence Staff ... ... Air Chief Marshal F. R. Miller, *C.B.E., C.D., B.Sc., n.w.c.*

Vice-Chief of Defence Staff ... ... Walsh, Lt.-Gen. G., *C.B.E., D.S.O., C.D., B.Eng.*(*Elect.*), *r.m.c., n.d.c.,* (*m.s.c.*).

Chief of Operational Readiness ... ... Allard, Maj.-Gen. J. V., *C.B.E., D.S.O., D.S.C., E.D., C.D., LL.D., S.O.C., i.d.c., p.s.c., p.l.*, P.,B.

Chief of Personnel ... ... Dyer, Vice-Admiral K. L., *D.S.C., C.D.*, j.s.s.c., *n.d.c., p.s.c.*

Chief of Logistics, Engineering and Development Annis, Air Marshal C. L., *O.B.E., C.D., B.A.Sc., i.d.c.*

Comptroller-General ... ... Moncel, Lt.-Gen. R. W., *D.S.O., O.B.E., C.D., n.w.c., p.s.c., p.l., p.h*

Digitized by Google

Commands (Overseas)—*continued*

CANADA—*contd.*

EASTERN COMMAND

(Comprising the provinces of Nova Scotia, New Brunswick, Prince Edward Island and Newfoundland)

Headquarters—Halifax, N.S.

GENERAL OFFICER COMMANDING ... Turcot, Maj.-Gen. G. A., *C.D., B.A.*, j.s.s.c., *n.d.c., p.s.c.*, B.

QUEBEC COMMAND

(Comprising the province of Quebec)

Headquarters—Montreal, Quebec.

GENERAL OFFICER COMMANDING ... Fleury, Maj.-Gen. F. J., *C.B.E., E.D., C.D., B.A., i.d.c p.s.c.**, B.

CENTRAL COMMAND

(Comprising the province of Ontario)

Headquarters—Oakville, Ont.

GENERAL OFFICER COMMANDING ... Kitching, Maj.-Gen. G., *C.B.E., D.S.O., C.D., n.w.c., .s.c.*

WESTERN COMMAND

(Comprising the provinces of Manitoba, Saskatchewan, Alberta, British Columbia and the Northwest Territories and the Yukon)

Headquarters—Edmonton, Alta.

GENERAL OFFICER COMMANDING ... Rockingham, Maj.-Gen. J. M., *C.B., C.B.E., D.S.O., E.D., C.D LL.D., i.d.c., p.s.c.*

CANADIAN JOINT STAFF, LONDON

Chairman and Army Member ... ... Chubb, Brig. A. G., *D.S.O., C.D., n.d.c., p.s.c., r.m.c.*

CANADIAN JOINT STAFF, WASHINGTON

Commander and Military Attache ... Bennett, Brig. J. A. W., *C.B.E., C.D., M.A., n.d.c., n.w.c., p.s.c. r.m.c., O.*

ARMY TACTICS AND ORGANIZATION BOARD

Camp Petawawa, Ont.

COMMANDER ... ... Rowley, Maj.-Gen. R., *D.S.O., E.D., C.D., i.d.c., p.s.c..*

Digitized by Google

DOMINION OF CEYLON

COMMANDER, CEYLON ARMY	Udugama, Maj.-Gen. A. R., *M.B.E.*	1/1/64

STAFF

Chief of Staff	Attygalle, Col. D. S., *M.V.O.*, *p.s.c.*	21/3/64
Adjt. and Qr.-Mr.-Gen.	Jayetileke, Col. R. D., *M.B.E.*	21/3/64
General Staff Officer, 2nd grade ...	La Brooy, Maj. C. C., Corps of Infantry (*Regulars*), *p.s.c.* ...	16/7/62
General Staff Officer, 2nd Grade (Trg.)	Wickremanayake, Maj. (*temp.* 1/3/63), D. J. de S., Ceylon Artillery, *p.s.c.*	1/10/63
Dep. Asst. Adjt.-Gen.	Hapugalle, Maj. (*temp.* 1/10/60) S. D. N., Ceylon Armoured Corps, *p.s.c.*	15/2/63
Dep. Asst. Qr.-Mr.-Gen.	Attukorale, Maj. (*temp.* 15/4/63) H. V., Corps of Infantry (*Regulars*), *p.s.c.*	2/11/64
Dep. Asst. Adjt. and Qr.-Mr.-Gen. (Volunteer Force)	Sri. Ananda, Maj. F. B. de S., Corps of Infantry (*Regulars*)...	1/4/64
Asst. Adjt.-Gen. (Legal)	Perera, Lt.-Col. (*temp.* 1/8/64) W. D. R., Corps of Infantry (*Regulars*)	1/8/64

Service Attaché to the High Commissioner for Ceylon	Perera, Maj. (*temp.* 1/10/60) J. E. D., Ceylon Engineers, *p.s.c.*	1/1/64

Address: 13, Hyde Park Gardens, London, W.2. *Telephone:* AMBassador 1841.

CYPRUS DISTRICT

HEADQUARTERS

GENERAL OFFICER COMMANDING ...	Burges, Maj.-Gen. R. L. T., *C.B.E.*, *D.S.O.* (*late R.A.*), *i.d.c.*, *p.s.c.*	9/12/64

PERSONAL APPOINTMENT

Aide-de-Camp	Bartlett, Capt. C. O., R.A.	9/12/64

STAFF

Deputy Commander and Commander Troops, Dhekelia	Marchant, Brig. (*temp.* 19/8/64) J. A. (*late R.A.*), *p.s.c.* ...	15/6/64
Deputy Judge Advocate, attached, not paid from Army Funds	J. G. Morgan-Owen, *Esq.*, *M.B.E.*	

GENERAL STAFF

Operations		
General Staff Officer, 1st grade ...	Thomson-Glover, Lt.-Col. J. P., *M.C.*, *B.A.*, 9/12 L., *p.s.c.*	29/10/64
Staff Duties & Training		
General Staff Officer, 1st grade ...	Everett, Lt.-Col. (*temp.* 3/12/64) P. K., 1 Green Jackets, *p.s.c.*	3/12/64

ADJUTANT-GENERAL'S AND QUARTER-MASTER-GENERAL'S STAFF

Asst. Adjt. & Qr.-Mr.-Gen. ...	Martin, Lt.-Col. P. L. de C., *O.B.E.*, Cheshire, *p.s.c.* ...	21/7/63
Dep. Asst. Adjt.-Gen.	Burditt, Maj. B. S., R.War.F.	12/10/64
Dep. Asst. Qr.-Mr.-Gen. (Mov.) ...	Russell-Smith, Maj. D., R.U.R., *s.q.*	9/10/63

ATTACHED TO STAFF

Commander, Royal Engineers ...	Andrews, Lt.-Col. M. J., *O.B.E.*, R.E.	4/10/62
Chief Signal Officer	Grigg, Col. T. H. C., (*late R. Signals.*), *p.s.c.*	11/3/63

Digitized by Google

CYPRUS DISTRICT—*contd.*
HEADQUARTERS—*contd.*

SERVICES

Dep. Asst. Chaplain-General ...	Harpur, *Rev.* R. A., *O.B.E.*, *M.A.*, Chaplain to the Forces, 2nd Class	14/1/65
Comd., Royal Army Service Corps ...	Lerwill, Lt.-Col. J. A. W., R.A.S.C., j.s.s.c., *p.s.c.*	5/5/64
Dep. Asst. Dir. of A.C.C.	Last, Maj. (*temp.* 14/6/63) N., A.C.C., *lc.*	14/6/63
Asst. Dir. of Medical Services ...	Young, Col. I. U., *M.B.* (*late R.A.M.C.*)	19/3/63
Comdt. Ord. Depot (Cyprus) ...	Warne, Col. S E., R.A.O.C., *o.*, *p.s.c.*...	11/7/64
Comd., Royal Electrical & Mechanical Engineers	Baker, Lt.-Col. J. C. M., *M.A.*, *A.M.I.Mech.E.*, R.E.M.E., j.s.s.c., *p.s.c.*	8/2/64
District Paymaster	Wilton, Lt.-Col. W. B., *M.B.E.*, *M.C.*, R.A.P.C.	14/9/63
Dep. Asst. Provost-Marshal ...	Dawson, Maj. C. J., *M.B.E.*, R.M.P.	5/2/64
Chief Education Officer	Davies, Lt.-Col. C. H., R.A.E.C.	23/2/63
Dep. Asst. Director of Public Relations	Sanders, Maj. M. J. C. H., *M.B.E.*, D. & D.	26/8/64
Dep. Asst. Dir. W.R.A.C.	Leese Maj. C. H., W.R.A.C., j.s.c.	15/8/64

DEPARTMENT OF THE SECOND PERMANENT UNDER-SECRETARY OF STATE (ARMY)
(*detached from the Army Department for duty at Headquarters of the District*)

Command Secretary	Duke, F. K., *Esq.*

FALKLAND ISLANDS AND THEIR DEPENDENCIES

GOVERNOR AND COMMANDER-IN-CHIEF ...	Haskard, C. D. P. T., *Esq.*, *K.C.M.G.*, *M.B.E.*	9/10/64

FAR EAST COMMAND

HEADQUARTERS

COMMANDER-IN-CHIEF	Begg, Admiral, *Sir* Varyl, *K.C.B.*, *D.S.O.*, *D.S.C.*, *.e.* ...	24/4/63
Aide-de-Camp	Gordon Lennox, Lieutenant M.C., R.N.	24/8/64
Chief of Staff	Harington, Maj.-Gen. J., *O.B.E.* (*late R.A.*), j.s.s.c., *p.s.c.*...	10/1/65

FAR EAST LAND FORCES

HEADQUARTERS

COMMANDER	Jolly, Lt.-Gen. *Sir* Alan, *K.C.B.*, *C.B.E.*, *D.S.O.*, Col Comdt. R.T.R., *i d.c.*, j.s.s.c., *p.s.c.*, *p.s.c.*(*a*) ...	8/6/64
Military Assistant	Macfarlane, Maj. W. T., R.Signals, j.s.s.c., *p.s.c.*	2/3/64
Aide-de-Camp	Fellowes, Capt. E. F. D., S.C.L.I.	8/6/64
Assistant Military Secretary ...	Taylour, Lt.-Col. B. C. L., *O.B.E.*, 14/20H. (*Emp. List* (1)), *p.s.c.*	26/3/64
Deputy Judge Advocate General (Army and Royal Air Force) attached, not paid from Army Funds.	Dean, F. H., *Esq.*	
Maj.-Gen. General Staff	Lascelles, Maj.-Gen. H. A., *C.B.E.*, *D.S.O.*, *B.A.*, (*late R.A.C.*), *n.d.c.*, *p.s.c.*	30/11/63
Col. G.S. (Ops.)	Pryke, Col. (*temp.* 14/12/64) W. K., *M.B.E.*, Green Howards, j.s.s.c.(US), *p.s.c.*	14/12/64
Col. G.S.(S.D.)	Matheson, Col. M. B., *O.B.E.* (*late R.A.*), *p.s.c.*	3/10/63
Col. G.S.(Int.)	Steele-Perkins, Col. M. L. (*late R.A.*), j.s.s.c., *p.s.c.* ...	15/4/64
Col. G.S. (Trg.)	Bradbury, Col. M., Aust. Staff Corps (R.A.A.C.), *p.s.c.* ...	7/10/64

Digitized by Google

FAR EAST LAND FORCES—*contd.*

HEADQUARTERS—*contd.*

Maj.-Gen. i/c Administration ...	Turner Cain, Maj-Gen. G. R., *C.B.E.*, *D.S.O.* (*late Inf.*), j.s.s.c., *p.s.c.*	26/3/64
Asst. Adjutant-General	Thompson, Lt.-Col. P. G., *M.C.*, *T.D.*, 1 Green Jackets (*Emp. List* (1)), *p.s.c.*	22/3/65
Asst. Qr.-Mr.-Gen.	Brooks, Col. W. E., *M.C.*, (*late Inf.*), *p.s.c.*	5/2/63
Asst. Qr.-Mr.- Gen. (*Qtrg.*) ...	Potter, Col. W. R., *M.B.E.*, *T.D.* (*late Inf.*), *p.s.c.*... ...	12/9/63
Asst. Qr.-Mr.-Gen. (*Mov.*) ...	Wall, Col. N. M. H., *O.B.E.*, *M.C.* (*late R.A.C.*), j.s.s.c., *p.s.c.*	26/8/62
Brigadier, Royal Artillery	Fawkes, Brig. L. V. F., *D.S.O.*, *O.B.E.*, *M.C.* (*late R.A.*), j.s.s.c., *p.s.c.*	23/10/64
Chief Engineer	Stevens, Brig. (*temp.* 26/3/64) K. H., *M.B.E.*, *B.A.*, w. (*late R.E.*), *p.s.c.*	26/3/64
Chief Signal Officer	Blaker Brig. E. C. R., *O.B.E.* (*late R.Signals*), *p.s.c.* ...	20/5/63
Assistant Chaplain-General	Claxton, *Rev.* L. E. M., *M.C.*, *M.A.*, Chaplain to the Forces, 1st Class	27/5/64
Director of Supplies and Transport...	White, Brig. W. M. E., *O.B.E.*, *A.D.C.*, *B.A.*, v. (*late R.A.S.C.*), *p.s.c.*...	29/11/62
Deputy Asst. Director, A.C.C. ...	Adams, Maj. R. G., A.C.C.	5/1/65
Director of Medical Services ...	Robinson, Maj.-Gen. W. A., *C.B.*, *O.B.E.*, *Q.H.S.*, *M.D.* (*late R.A.M.C.*), j.s.s.c.	1/7/63
Director of Ordnance Services ...	Prangnell, Brig. (*temp.* 17/4/63) J. L., *M.B.I.M.*, R.A.O.C.	17/4/63
Director of Electrical and Mechanical Engineering	Sheppard, Brig. (*temp.* 15/3/63) H. A. H., *O.B.E.*, *M.I.Mech.E.*, *A.M.I.E.E.*, R.E.M.E., j.s.s.c., *p.s.c.* ...	15/3/63
Deputy Director of Army Legal Services	Bonnella, Col. F. G., *B.A.*, A.L.S.	15/12/63
Deputy Paymaster-in-Chief	Beauchamp, Brig. (*temp.* 3/9/64) H. R., *O.B.E.*, R.A.P.C....	3/9/64
Asst. Dir. Veterinary and Remount Services	Bishop, Lt.-Col. (*temp.* 5/3/62) H. W., *M.R.C.V.S.*, R.A.V.C.	5/3/62
Chief Education Officer	Gould, Brig. (*temp.* 4/5/62) E. C., *O.B.E.*, *M.A.*, (*late R.A.E.C.*)	4/5/62
Provost-Marshal	Rawlings, Col. A. C., *M.B.E.*, R.M.P.	16/3/65
Asst. Director of Public Relations ...	Neilson, Lt.-Col. A., *M.B.E.*, R.N.F. (*Emp. List* (1)), *p.s.c.*	3/3/63
Director of Lands and Claims ...	Horton, Brig. (*temp.* 10/7/63) W. L., *O.B.E.*, R.A. (*Emp. List* (1))	10/7/63
Asst. Director, W.R.A.C.	Metcalfe, Lt.-Col. (*temp.* 15/4/64) B. M., W.R.A.C., j.s.c....	15/4/64

DEPARTMENT OF THE SECOND PERMANENT UNDER-SECRETARY OF STATE (ARMY)
(*detached from the Army Department for duty at Headquarters of the Command*)

Command Secretary	Starling, C. E., *Esq.*
Deputy Command Secretary	Smith, J. McG. F., *Esq.*
Deputy Command Secretary (E) ...	Thurston, E. E. R., *Esq.*

HEADQUARTERS DIRECTOR OF BORNEO OPERATIONS

Director	Lea, Maj.-Gen. G. H., *C.B.*, *D.S.O.*, *M.B.E.* (*late Inf.*), n.s.d.c., j.s.s.c., *p.s.c.*	5/3/65
Aide-de-Camp	Stacey, Capt. L. J., L.F.	5/3/65
Principal Staff Officer	Eggleton, Lt.-Col. F. H. G., *M.B.E.*, R.W.F., *p.s.c.*... ...	1/6/64

Digitized by Google

FIJI ISLANDS

GOVERNOR AND COMMANDER-IN-CHIEF...	Jakeway, *Sir* F. Derek, *K.C.M.G., O.B.E.*	18/1/64
Aide-de-Camp	Dudman, Lt. M. J., R.N.Z.I.R.	29/12/63

FIJI MILITARY FORCES

Commander	Morrison, Col. W. R. K., *D.S.O. O.B.E.* (*late R.N.Z.I.R.*) j.s.s.c., *p.s.c.*	16/12/62
Chief of Staff	Meyer, Maj. R. O., R.N.Z.A.	6/2/63

GAMBIA

GOVERNOR-GENERAL	Paul, *Sir*, John W., *K.C.M.G., O.B.E., M.C.*	29/3/62

GHANA

PRESIDENT AND SUPREME COMMANDER ...	*Osagyefo Dr.* Kwame Nkrumah	—

MINISTRY OF DEFENCE

CHIEF OF DEFENCE STAFF ...	Otu, Maj.-Gen. S. J. A.	23/9/61
Deputy Chief of Defence Staff ...	Ankrah, Maj.-Gen. J. A., *M.C.*	16/6/63

PERSONAL APPOINTMENTS

Military Assistant	Opare-Safro ,2/Lt. E.	15/7/64

STAFF

G.S.O.I.	Addo, Lt.-Col. D. K., *p.s.c.*	30/7/63
Adjutant General	Yarboi, Lt.-Col. G. K., *p.s.c.*	25/4/64
Quartermaster-General	Kotoka, Lt.-Col. E. K....	30/7/63

SERVICES

Director of Medical Services	*Dr.* L. K. Simango, *M.B., M.R.C.P.E., D.T.M. & H.* ...	23/9/61
Director of Ordnance Services	Tevie, Lt.-Col. C. K., G.A.O.S.	23/9/61
Director of Electrical and Mechanical Engineers	Mensah-Brown, Lt.-Col. J. P. K., *B.Sc.(Eng.), A.M.I.E.E.*, G.E.M.E.	1/2/62
Chief Paymaster and Financial Adviser ...	Slater, Col. G. H., G.A.P.S., *p.f.s.*	23/9/61

BRIGADES

Commanders	Aferi, Brig. N. A., j.s.s.c., *p.s.c.*	1/10/62
	Barwah, Brig. C. M., *p.s.c.*	1/10/62

GIBRALTAR

GOVERNOR AND COMMANDER-IN-CHIEF...	Ward, Gen. *Sir* Dudley, *G.C.B., K.B.E., D.S.O., i.d.c., p.s.c.*	31/7/62
Assistant Military Secretary ...	Wynne-Potts, Maj. J., Royal Marines	14/7/62
Aide-de-Camp	Notley, Capt. N. D., D. & D.	21/4/63
Hon. Aide-de-Camp	Munford, Capt. (*Hon.* 1/1/65) C. A., Gibraltar Regt. ...	1/1/65
Officer Commanding Troops, Deputy Fortress Commander and Brigadier i/c Administration	Chambers, Brig. S. C., *C.B.E.* (*late R.E.*), *p.s.c.*	25/8/64
Personal Assistant	Farrant, Maj. G. S., Kings Own Border	10/6/63

STAFF

General Staff Officer, 2nd Grade ...	Blaxland, Maj. J. C., *B.A.*, 15/19H., *p.s.c.*	17/6/64
Deputy Asst. Adjt. and Qr.-Mr.-Gen.	Simpson, Maj. I. L., R.A., *p.s.c.*	3/10/63

SERVICES

Deputy Asst. Chaplain-General ...	Gwinnett, *Rev.* J., *M.C., B.A.*, Chaplain to the Forces, 3rd Class	12/2/65
Command Paymaster	Carey, Maj. W.R.S., R.A.P.C.	18/6/62
Command Land Agent	Robson, G. S., *Esq., F.R.I.C.S.*	—

Digitized by Google

HONG KONG

GOVERNOR AND COMMANDER-IN-CHIEF...	Trench, *Sir* David C. C., *K.C.M.G.*, *M.C.*	14/4/64
Commander, British Forces	O'Connor, Lt.-Gen. *Sir* Denis S. S., *K.B.E.*, *C.B.*, Col. Comdt., R.A., *i.d.c.*, *p.s.c.*	18/6/64
Military Assistant	Arnold, Maj. C. G. H., R.A., j.s.s.c., *p.s.c.*, *p.l.*	5/5/64
Aide-de-Camp	O'Connor, Capt. M. R. S., R.A.	18/6/64
Chief of Staff	Haddon, Brig. T., *C.B.E.*, *A.D.C.* (*late Inf.*) *i.d.c.*, *p.s.c.* ...	11/1/63
Command Land Agent	Steers, T., *Esq.*, *O.B.E.*, *F.R.I.C.S.*	—

DEPARTMENT OF THE SECOND PERMANENT UNDER-SECRETARY OF STATE (ARMY)
detached from the Army Department for duty at Headquarters of the Command)

Deputy Command Secretary	Holderness, R. J., *Esq.*	

REPUBLIC OF INDIA

PRESIDENT OF THE REPUBLIC OF INDIA	Dr. S. Radhakrishnan	13/5/62
Military Secretary	Rajwade Maj.-Gen. D. G. R. *p.s.c.*	16/6/63

ARMY HEADQUARTERS

CHIEF OF THE ARMY STAFF	Chaudhuri, Gen. J. N., *i.d.c.*, *p.s.c.*	20/11/62
Vice Chief of the Army Staff ...	Kumaramangalam, Lt.-Gen. P. P., *D.S.O.*, *i.d.c.*	15/1/65
Military Secretary	Amrik Singh, Maj.-Gen., *M.C.*, *p.s.c.*...	21/12/62
Deputy Chief of the Army Staff ...	Moti Sagar, Lt.-Gen., *p.s.c.*	15/1/65
Adjutant-General	Pathania, Lt.-Gen. M. S., *p.s.c.*	26/1/64
Deputy Adjutant-General	Khanna, Maj.-Gen. (Actg.) J. K., *M.C.*, *p.s.c.*	12/1/65
Quarter-Master-General	Kochhar, Lt.-Gen. R. K., *p.s.c.*	17/6/61
Deputy Quarter-Master-General ...	Nehra, Maj.-Gen. R. N.	2/9/59
Master-General of Ordnance ...	Iyappa, Lt.-Gen. A. C., *p.s.c.*	9/11/63
Deputy Master-General of Ordnance	Mohindar Singh, Maj.-Gen. (Actg.), *M.C.*, *p.s.c.*	8/2/65

Headquarters, Southern Command

GENERAL OFFICER COMMANDING-IN CHIEF	Sen, Lt. Gen. L. P., *D.S.O.*, *p.s.c.*	10/5/63

Headquarters, Eastern Command

GENERAL OFFICER COMMANDING-IN-CHIEF	Manekshaw, Lt.-Gen. S. H. F. J., *M.C.*, *i.d.c.*, *p.s.c.*... ...	16/11/64

Headquarters, Western Command

GENERAL OFFICER COMMANDING-IN-CHIEF	Harbakhsh Singh, Lt.-Gen. Ur. C., *i.d.c.*, *p.s.c.*	16/11/64

Headquarters Central Command

GENERAL OFFICER COMMANDING-IN-CHIEF	Kanwar Bahadur Singh, Lt.-Gen., *i.d.c.*, *p.s.c.*... ...	10/5/63

Military Adviser to the High Commissioner for India	Mehta, Brig. M.C.	9/9/61

Address : 76, South Audley Street, London, W.1. *Telephone :* MAYfair 7433

Digitized by Google

JAMAICA

GOVERNOR GENERAL	Campbell, His Excellency *Sir* Clifford, C., *G.C.M.G.*... ...	1/12/62

DEFENCE BOARD

Prime Minister	*The Rt. Hon. Sir* Alexander Bustamante, *P.C.*, *M.P.*
Permanent Secretary, Prime Ministers Office	J. M. Lloyd, *Esq.*
Minister of Home Affairs	*The Hon.* Roy McNeill, *M.P.*
Chief of Staff, Jamaica Defence Force ...	Brig. P. E. Crook, *C.B.E.*, *D.S.O.*, *O.B.E.*, *A.D.C.*, *M.A.* (*late Inf.*), *p.s.c.*, *f.s.c.*(*US*)

JAMAICA DEFENCE FORCE

Chief of Staff	Brig. P. E. Crook, *C.B.E.*, *D.S.O.*, *O.B.E.*, *A.D.C.*, *M.A.* (*late Inf.*), *p.s.c.*, *f.s.c.*(*US*).
Deputy Chief of Staff	Col. D. H. Smith, *O.B.E.*, *E.D.*, J.D.F., *i.d.c.*
Asst. Adj. & Quartermaster General...	Lt.-Col. F. K. N. Mascoll, *E.D.*, *J.P.*, J.D.F., *p.s.c.*

REPUBLIC OF KENYA

PRESIDENT	*The Hon.* Jomo Kenyatta, *M.P.*

KENYA ARMY

Commander	Hardy, Brig. (*temp.* 19/3/64) A. J., *M.B.E.*, *M.A.* (*late Inf.*)
Dep. Commander	Ndolo, Col. J. M. L., *M.B.E.*

MALAWI

GOVERNOR-GENERAL AND COMMANDER-IN-CHIEF	Jones, *Sir* Glyn S., *G.C.M.G.*, *M.B.E.*

HEADQUARTERS, MALAWI ARMY

Commander	Lewis, Col. (*temp.* 27/4/64) T. P. J., *O.B.E.*, R.A.S.C. (*Emp. List* (1)) *p.s.c.* (*a*)	1/1/64
Dep. Asst. Adj. and Qr.-Mr.-Gen. ...	Ford, Maj. (*temp.* 8/1/64) H., P.W.O....	8/1/64

Digitized by Google

MALAYSIA

The details in this list are based on information supplied by the Government of Malaysia)

SUPREME COMMANDER ... ... *His Majesty Tuanku* Syed Putera Ibni Al-Marhum Syed Hassan Jamalullail, *The Yang di-Pertuan Agong, Malaysia.*

THE ARMED FORCES COUNCIL

CHAIRMAN ... ... *Tun* Abdul Razak bin Hussain, *S.M.N.*, Minister of Defence.

Members

Representative of Their Highnesses the Rulers ... ... *Dato'* Harun bin Haji Idris, *S.M.S.*, *Barrister-at-Law.*

Chief of the Armed Forces... ... ... Lt.-Gen. (*Actg.*) Tunku Osman bin Tunku Mohamed Jewa, *P.M.N.*, j.s.s.c. (*late* The Royal Malay Regt.)

Secretary for Defence ... ... *Inche'* Abdul Kadir Bin Shamsuddin, *J.M.N.*, *LL.B.*, *i.d.c.*

Chief of the General Staff ... ... Maj.-Gen. (*Actg.*) *Dato'* Abdul Hamid bin Bidin, *D.P.M.K.*, *J.M.N* *P.M.P.*, *P.J.K.*, *p.s.c.* (*late* The Royal Malay Regt.

Chief of Naval Staff ... ... Commodore A. M. Synott, *A.D.C.*, R.A.N.

Chief of the Air Staff ... ... Air Commodore (*Actg.*) C. S. J .West, *D.F.C.*, R.A.F.

Chief of Personal Staff ... ... Col (*Actg.*) Mazian bin Yunus, *p.s.c.*, The Royal Malay Regt.

Chief of Logistic Staff ... ... Col. T. F. Hughes, *D.S.O.* (*late Inf.*), *p.s.c.*, *f.s.c.*(*US*).

A Civilian Member ... ... *Enche* Mohd Shariff bin Abu Abdul Samad, *P.P.T.*

Commanders, Federal Infantry Brigade ... ...

- Brig. *Dato'* Ibrahim bin Ismail, *J.M.N.*, *P.I.S.*, *i.d.c.*, *p.s.c.* (*late* The Royal Malay Regt.) 1/1/61
- Brig. Abbas bin Abdul Manan, *J.M.N.*, j.s.s.c. (*late* The Royal Malay Regt.)... ... ... 1/1/62
- Brig. Mohammed Noor bin Haji Tamin *J.M.N.* (*late* The Royal Malay Regt.)... ... ... 10/3/63
- Brig. (Actg.) Tengku Ahmad bin Tengku Besar Burhanuddin, *P.M.K.*, *S.M.K.*, *P.J.K.*, *p.s.c.* (*late* The Royal Malay Regt.)... ... ... 10/2/64
- Brig (*Actg.*) Syed Mohamed bin Syed Ahmad Alsagoff, *A.M.N.* (*late* The Royal Malay Regt.) 1/4/64

Military Adviser to the High Commission for the Federation of Malaysia in the United Kingdom — Col. Mohamed bin Haji Mohamed Noor, *M.B.E.*, (*late* The Royal Malay Regt.) 1/11/60

Military Liaison Officer ... ... Maj. (*Actg.*) Mohamed Shah bin Yahya, *P.I.S.*, The Royal Malay Regt.) 1/2/65

Address : 45, Portland Place, London, W.1. ***Telephone :*** MUSeum 2461

HEADQUARTERS OVERSEAS COMMONWEALTH LAND FORCES (MALAYSIA)

GENERAL OFFICER COMMANDING ... Walker, Maj.-Gen. W. C., *C.B.*, *C.B.E.*, *D.S.O.* (*late Inf.*), *i.d.c.*, j.s.s.c., *p.s.c.* ... ... —

Aide-de-Camp ... ... Møller, Capt. E. D., 7 G.R. 1/5/62

Deputy Comd. and C.R.A ... ... King-Martin, Brig. J. D., *D.S.O.*, *M.C.* (*late R.A.*), *p.s.c.* ... 11/4/61

Digitized by Google

MALTA AND LIBYA

GENERAL OFFICER COMMANDING TROOPS, MALTA AND LIBYA	Frost, Maj.-Gen. J. D., *C.B.*, *D.S.O.*, *M.C.* (*late Inf.*), *p.s.c.*	25/2/64
Aide-de-Camp	Holderness-Roddam, Lt. T. D., 14/20 H.	2/7/64

HEADQUARTERS, MALTA AND LIBYA

STAFF

Deputy Commander	Grimthorpe, Brig. *The Lord*, *O.B.E.*, *A.D.C.* (*late R.A.C.*)	1/7/644

GENERAL STAFF

General Staff Officer, 1st *Grade* ...	Grover, Lt.-Col. J. A., *M.B.E.*, L. F., j.s.s.c., *p.s.c.* ...	9/11/62

ADJUTANT-GENERAL'S AND QUARTER-MASTER-GENERAL'S STAFF

Asst. Adjt. & Qr.-Mr.-Gen.	Conran, Lt.-Col. (*temp.* 4/3/63) W. M. A., *O.B.E.*, R.A., *p.s.c.* *p.s.c.*(*n.*)	18/4/64
Asst. Dir. of Movements	Grosse, Lt.-Col. (*temp.* 7/2/63) F. W., R.E.	31/1/63
Staff Officer, 1st *Grade* (*Edn.*) ...	Ames, Lt.-Col. (*temp.* 19/6/62) P. G., *M.A.*, R.A.E.C. ...	19/6/62
Camp Commandant	Sacco, Maj. M. C., *M.B.E.*, R.M.A.	—

ATTACHED TO STAFF

Commander, Royal Engineers ...	Stevens, Lt.-Col. M. G., *M.B.E.*, R.E., j.s.s.c., *p.s.c.*.... ...	26/1/63
Commander, Royal Signals ...	Clarke ,Lt.-Col. A. J. ,*A.M.I.E.E.*, R. Signals., TE. ...	23/6/62

SERVICES

Dep. Asst. Chaplain-General ...	Ball, *Rev.* H. F. N., Chaplain to the Forces, 2nd Class ...	30/7/63
Commander, R.A.S.C.	Davies, Lt.-Col. H. B. C., *T.D.*, R.A.S.C.	30/8/62
Commander, R.A.O.C.	Besley, Lt.-Col. P. N. W., R.A.O.C., i.m., *s.q.*	29/9/62
Commander, R.E.M.E.	Hurford, Lt.-Col. D. G., *B.Sc.*(*Eng.*), x., *A.M.I.Mech.E.*, *A.M.I.E.E*, R.E.M.E., j.s.s.c., *p.s.c.*	13/5/62
Dep. Asst. Provost-Marshal ...	Leonard, Maj. M. F., R.M.P.	5/2/64
Dep. Asst. Dir. A.C.C.	Archer, Maj. (*temp.* 15/8/63) D. E. T., A.C.C., *lc.*	14/8/63
Command Paymaster...	Lace, Lt.-Col. R. J. W., R.A.P.C., *p.f.c.*	6/12/62

HEADQUARTERS, TRIPOLITANIA AREA

Commander	Rumsey, Brig. L. C., *C.B.E.*, *M.A.* (*late R.A.C.*), *p.s.c.*, *f.s.w.*	15/6/62
General Staff Officer, 2nd *grade* (*Ops.*)	Walter, Maj. D. E., R.T.R., *p.s.c.*, *tt.*	20/12/63
General Staff Officer, 2nd *grade* (*Int.*)	Morrish, Capt. L. J. P., R.Hamps.	28/1/65
Dep. Asst. Adjt.-Gen.	Davies, Maj. (*temp.* 13/3/64) H. L., R.A., *p.s.c.*	13/3/64
Dep. Asst. Qr.-Mr.- Gen.	Temple, Maj. G. F. B., *M.C.*, Glosters	20/12/63

HEADQUARTERS, CYRENAICA AREA

Commander	Morris, Col. C. A. (*late Inf.*), *p.s.c.*	21/3/63
General Staff Officer 2nd *Grade* (*Ops.*)	Halfpenny, Maj. L. M., R.A., *p.s.c.*	22/1/63
Dep. Asst. Adjt. and Qr.-Mr.-Gen. ...	Gillmore, Maj. A. H. V., *M.C.*, R.Anglian, *p.s.c.*	31/10/64
Dep. Asst. Dir. Of Ord. Services ...	Coote, Maj. A. D., R.A.O.C.	26/8/63

DEPARTMENT OF THE SECOND PERMANENT UNDER-SECRETARY OF STATE (ARMY)
(detached from the Army Department for duty at Headquarters of the Command)

Command Secretary	J. H. Cockwill, *Esq.*
Asst. Command Secretary (*Tripoli*)...	Darlington, J. M., *Esq.*

Digitized by Google

MAURITIUS

GOVERNOR AND COMMANDER-IN-CHIEF OF MAURITIUS AND ITS DEPENDENCIES ...	Rennie, *Sir* John S., *K.C.M.G.*, *O.B.E.*	17/9/62

MIDDLE EAST COMMAND

HEADQUARTERS

COMMANDER-IN-CHIEF	Harington, Lt.-Gen. *Sir* Charles H. P., *K.C.B.*, *C.B.E.*, *D.S.O.*, *M.C.*, Col. Comdt., S.A.S.C., *i.d.c.*, j.s.s.c., *p.s.c.*	1/6/63
Aide-de-Camp	Howgill, Capt. P.A.C., R.M.	6/5/64
General Officer Commanding Land Forces	Cubbon, Maj.-Gen. J. H., *C.B.*, *C.B.E.* (*late Inf.*), *p.s.c.*, *f.s.w.*	5/5/63
Aide-de-Camp	Nevile, Capt. D. R., Para.	28/11/64
Asst. Military Secretary	Blake, Lt.-Col. P. J., *M.B.E.*, *M.C.*, Inniskillings, *p.s.c.* ...	10/1/65

GENERAL STAFF

Brigadier, G.S.	Hackett, Brig. J. M. H., *D.S.O.* *O.B.E.* (*late Inf.*), n.a.d.c., j.s.s.c., *p.s.c.*	24/4/63
General Staff Officer, 1*st grade* (*Ops./Trg.*)	Stevenson, Lt.-Col. M. C. P., *O.B.E.*, *M.C.*, Welch., *p.s.c.* ...	19/1/65
General Staff Officer, 1*st grade* (*S.D./Tech.*)	Hopkinson, Lt.-Col. H. S., *M.B.E.*, R.H.G., *p.s.c.*	19/1/65
General Staff Officer, 1*st grade* (*Plans*) ...	Wickham, Lt.-Col. (*temp.* 12/4/62) P.A.B., R.A., j.s.s.c., *p.s.c.*	30/1/64
General Staff Officer, 1*st grade* (*Int.*) ...	Le Feuvre, Col. O. D. A., *B.Sc.* (*late R.E.*), *p.s.c.*	1/1/65

ADJUTANT-GENERAL'S & QUARTER-MASTER-GENERAL'S STAFF

Brigadier, A.Q.	Montanaro, Brig. G. C. S., *D.S.O.*, *M.A.*, w., *A.M.I.C.E.*, *A.M.I.Mech.E.*, *A.M.I.E.E.*, *A.F.R.Ae.S.*, *A.M.B.I.M.*, (*late R.E.*), *i.d.c.*, *p.s.c.*, *p.t.s.c.*	26/1/64
Asst. Adjt.-Gen.	Dyball, Lt.-Col. A. J., *M.C.*, *T.D.*, R.U.R., *p.s.c.*	2/11/63
Asst. Qr.-Mr.-Gen. (*Ops./Maint.*)... ...	Palmer, Lt.-Col. J. G., *O.B.E.*, *M.C.*, R.A., *p.s.c.* ...	1/5/63
Asst. Qr.-Mr.-Gen. (*A.E./Finance*) ...	Baxter, Lt.-Col. J. St. J., R.E., *p.s.c.*	1/9/64
Asst. Qr.-Mr.-Gen. (*Qtr.*)	Robertson, Lt.-Col. K. M., *B.A.*, w., R.E., *p.s.c.*	30/10/62

ATTACHED TO STAFF

Deputy Dir. of Survey	Williams, Col. E.P.J., *B.Sc.* (*Eng.*), x., (*late R.E.*), SVY.	15/10/63
Chief Engineer	Drake-Wilkes, Col. P., *O.B.E.*, (*late R.E.*), j.s.s.c., *p.s.c.* ...	1/10/64
Chief Signal Officer	Hallett, Lt.-Col. J. N., *B.Sc.*, x., *A.M.I.E.E.*, R.Signals, *p.t.s.c.*,...	7/12/64

SERVICES

S.C.F.	Craigie, *Rev.* D. J., *B.A.* (Chaplain to the Forces, 2nd Class)	8/5/64
Commander, R.A.S.C.	Kiddle, Lt.-Col. R. E., *M.B.E.*, R A.S.C., j.s.s.c., *p.s.c.*	5/7/64
Asst. Dir. of Medical Services	Murison, Col. C. F., *M.B.* (*late R.A.M.C.*)	2/9/63
Dep. Dir. of Ordnance Services	Barclay, Col. (*temp.* 5/11/64) N., R.A.O.C.	9/10/64
Commander, R.E.M.E.	Reading, Lt.-Col. A. W., *M.C.*, *T.D.*, *A.M.I.E.E.*, *A.M.B.I.M.*, R.E.M.E., *p.t.s.c.*	17/3/63
Asst. Dir. Army Catering Corps.... ...	Hunter, Maj. W., A.C.C.	21/9/64
Chief Paymaster	Slater, Col. L. D., *C.B.E.*, R.A.P.C., *p.f.c.*	16/5/64
Chief Education Officer	Hall, Lt.-Col. K., *O.B.E.*, *B.A.*, R.A.E.C.	23/1/65
Asst. Dir. Public Relations	Smith, Lt.-Col. S. A., *O.B.E.*, R.Anglian	9/3/64

DEPARTMENT OF THE SECOND PERMANENT UNDER-SECRETARY OF STATE (ARMY)
(*detached from the Army Department for duty at Headquarters of the Command*)

Command Secretary	Forbes, G. C., *M.C.*, *Esq.*
Deputy Command Secretary	Jones, K. de L., *Esq.*

Digitized by Google

DOMINION OF NEW ZEALAND

(The details in this list are based on information supplied by the Government of the Dominion of New Zealand

GOVERNOR-GENERAL AND COMMANDER-IN-CHIEF ... Fergusson, Brig. *Sir* Bernard, *G.C.M.G.*, *G.C.V.O.*, *D.S.O.*, *O.B.E.*, *i.d.c.*, *p.s.c.*

Military Secretary and Comptroller of the Household ... ... Burnaby-Atkins, Lt.-Col. (*local* 7/5/64) F. J., B.W., *p.s.c.(a)*.

Official Secretary ... ... Williams, D. C., *Esq.*

THE ARMY BOARD

PRESIDENT ... ... Eyre, *Hon.* D. J.

First Military Member ... ... Thornton, Maj.-Gen. L. W., *C.B.*, *C.B.E.*, Gen's List., *i.d.c.*, *p.s.c.*, Chief of the General Staff.

Second Military Member ... ... (Vacant) Vice-Chief of the General Staff.

Third Military Member ... ... Andrews, Brig. A. H., *C.B.E.*, *B.E.(Mech.)*, Brig's. List., j.s.s.c. Adjutant-General.

Fourth Military Member ... ... McKinnon, Brig. W. S., *C.B.E.*, *B.Sc.*, Brig's. List., j.s.s.c., *p.s.c.* Quarter-Master-General.

Member of the Army Board and Army Secretary ... ... Dobbs, A. N. V., *Esq.*, *M.Com.*, A.R.A.N.Z., *i.d.c.*

Associate Member ... ... Catchpole, Brig. S. F., *O.B.E.*, *M.C.*, *E.D.*, *R.N.Z.A.*

NORTHERN MILITARY DISTRICT

OFFICER COMMANDING ... ... Paterson, Brig. (*temp.* R. McK., *D.S.O.*, Col's. List, j.s.s.c., *p.s.c.*

CENTRAL MILITARY DISTRICT

OFFICER COMMANDING ... ... Bullôt, Brig. B. R., *B.Com.*, Brig's. List, *i.d.c.*, j.s.s.c., *p.s.c.*

SOUTHERN MILITARY DISTRICT

OFFICER COMMANDING ... ... Campbell, Brig. T. C., *C.B.E.*, *D.S O.*, *M.C.*, *E.D.*, Brig's List., j.s.s.c

WAIOURU CAMP

Camp Commandant ... ... Hamilton, Col. (*temp.*) P. H. G., *O.B.E* ,*B.Sc.*, *A.O.S.M.* ,R.N.Z.E. j.s.s.c., *p.s.c.*

FIJI MILITARY FORCES

Commander and Representative of Staff ... ... Morrison, Col. W. R. K., *D.S.O.*, *O.B.E.*, Col's List., j.s.s.c., *p.s.c.*

NEW ZEALAND ARMY LIAISON OFFICE, LONDON

Senior Army Liaison Officer ... ... Pleasants, Brig. C. L., *C.B.E.*, *D.S.O.*, *M.C.*, *E.D.*, *B.A.*, Brig's. List, *p.s.c.* New Zealand House, Haymarket, London S.W.1. Tel. : Whitehall 8422

Digitized by Google

NIGERIA

The details in this list are based on information supplied by the Government of Nigeria.

PRESIDENT AND COMMANDER-IN-CHIEF...	Azikiwe, *The Rt. Hon. Dr.* Nnamdi, *LL.D.*	16/11/60

THE NIGERIAN ARMY

GENERAL OFFICER COMMANDING ...	Welby-Everard, Maj.-Gen. C. E., *C.B.*, *K.B.E.*, N.A., j.s.s.c., *p.s.c.*	15/4/62

PERSONAL APPOINTMENT

Aide-de-Camp	Uwakwe, Capt. (*actg.*) S. O., N.A	17/7/63

STAFF

Chief of Staff	Adebayo, Col. R.A., N.A., *p.s.c.*	7/1/64
General Staff Officer, 1st grade	Ejoor, Lt.-Col. D. A., N.A., *p.s.c.*	7/1/64
Adjutant General	Gowon, Lt.-Col. Y., N.A., *p.s.c.*	5/6/63
Quarter-Master-General	Ojukwu, Lt.-Col. C. O., *B.A.*, N.A., j.s.s.c.	5/1/63
Chief Signal Officer	Eze, Maj. A. O., N.A.S.	10/8/64

SERVICES

Director of Supplies and Transpor ...	Trimnell, Maj. R. F., N.A.S.C.	19/2/64
Director of Medical Services	Peters, Col. (*actg.*) A. O., *M.A.*, *M.B.*, *B.S.*, *M.R.C.S.*, *L.R.C.P.*, *F.R.S.M.*, *A.M.B.O.A.*, N.A.M.C.	21/1/64
Director of Ordnance Services	Efiong, Lt.-Col. P., N.A.O.C., i.m.	27/11/63
Director of Electrical and Mechanical Engineers	Banjo, Lt.-Col. V. A., *B.Sc.(Eng.)*, N.A.E.M.E. ...	23/10/63
Chief Education Officer	Ulutoye, Maj. O., *B.Sc.*, *Dip.Ed.*, N.A.	15/8/64
Chief Paymaster		
Provost Marshal	Ekanem, Maj. (*actg.*) I.	24/3/64

BRIGADES, N.A.

Commanders	Ademulegun, Brig. S. A., N.A. *i.d.c.*, *p.s.c.*	16/2/64
	Ogundipe, Brig. B. O. A., N.A., *p.s.c.*	10/1/64

NIGERIAN DEFENCE ACADEMY

Commandant	Varma, Brig. M. R., Ind. Army, *p.s.c.*	1/1/64

High Commissioner for Nigeria in the United Kingdom ... ...

Address: Nigeria House, 9, Northumberland Avenue, London, W.C.2.

Telephone: TRAfalgar 1244.

Digitized by Google

PAKISTAN

PRESIDENT	Field-Marshal Mohammad Ayub Khan, N.Pk., H.Pk., H.J., *G.C.M.G.*	27/10/58
Secretary	Mr. Ejaz Ahmed Naik, T.Pk., *C.S.P.*	24/5/62
Military Secretary	Brig. Mohammad Rafi Khan, *p.s.c.*	1/3/64

MINISTRY OF DEFENCE

Secretary	Nazir Ahmad, *Esq.*, S.Q.A., *C.S.P.*	31/8/61

GENERAL HEADQUARTERS, PAKISTAN

COMMANDER-IN-CHIEF	General Mohammad Musa, H. Pk., H.Q.A., *M.B.E.*, *i.d.c.*, *p.s.c.*	27/10/58
Military Secretary	Brig. Rakhman Gul, S.Q.A., *S.K.*, *M.C.*, *p.s.c.*	31/3/64
Chief of the General Staff	Maj.-Gen. Malik Sher Bahadur, j.s.s.c., *p.s.c.*	24/12/62
Adjutant-General	Maj.-Gen. Mohammad Attiqur Ranman, S. Pk., *M.C.*, *i.d.c.*, *p.s.c.*	10/2/63
Quarter-Master-General	Maj.-Gen. Wizal Mohammad Khan, *M.C.*, *p.s.c.*	26/12/58
Master-General of Ordnance	Maj.-Gen. Sayad Ghawas, S.Q.A.	16/6/61

Military Adviser, High Commission for Pakistan in the United Kingdom	Lt.-Col. Muhammad Aslam, *M.C.*, *p.s.c.*, G.	25/1/64

Address : 35, Lowndes Square, London, S.W.1.

Telephone : BELgravia 2044

Digitized by Google

BRITISH ARMY OF THE RHINE

HEADQUARTERS

COMMANDER-IN-CHIEF	Stirling, Gen. *Sir* William G., *G.C.B.*, *C.B.E.*, *D.S.O.* *A.D.C.*, Col. Comdt., R.A., *i.d.c.*, *p.s.c.*	1/4/63
Military Assistant	Lynch, Maj. I. W., 3 Green Jackets, *p.s.c.*	22/6/64
Aide-de-Camp	Gardner, Capt. (*temp.* 26/10/63) R. C. G., 11H.	30/10/64
Assistant Military Secretary ...	Varwell, Lt.-Col. P. G. H., Glosters, *p.s.c.*	27/11/64
Deputy Judge Advocate General (Army and Royal Air Force) attached, not paid from Army Funds	Pereira, B. de H., *Esq.*, *T.D.*	
Chief of Staff	Fitzpatrick, Maj.-Gen. G. R. D., *C.B.*, *D.S.O.*, *M.B.E.*, *M.C.*, Col. Royals, *i.d.c.*, j.s.s.c., *p.s.c.*	25/3/64
Brigadier, General Staff (Int.) ...	Hinde, Brig. P. C., *D.S.O.* (*late Inf.*), j.s.s.c., *p.s.c.*... ...	11/5/62
Brigadier, General Staff	Horsford, Brig. D. G. T., *C.B.E.*, *D.S.O.*, (*late Inf.*), *i.d.c.*, *p.s.c.*	15/2/64
Colonel G.S. (S.D.)	Levett, Col. R. G. (*late Inf.*), *p.s.c.*	30/11/63
Colonel G.S. (Ops., Plans & Trg.) ...	Shaw, Col A. P. F., *O.B.E.* (*late R.A.*), *p.s.c.*, *G*†	16/8/63
Colonel G.S. (Tech.)	Pierson, Col. H. T. (*late R.A.C.*), *p.t.s.c.*, *tt.*	20/6/63
Deputy Adjutant General	Beckett, Brig. (*temp.* 8/12/61) D. A., *D.S.O.*, *O.B.E.* (*late Para*), j.s.s.c., *p.s.c.*	1/2/65
Col. "A" (P.S.)	Mountain, Col. M. W., *O.B.E.*, (*late Inf.*), j.s.s.c., *p.s.c.* ...	20/7/63
Deputy Qr.-Mr.-Gen.	Gordon-Finlayson, Brig. R., *O.B.E.* (*late R.A.*), j.s.s.c., *p.s.c.*	24/8/64
Colonel "Q" (Qtg)	Lewis, Col. E. R., *O.B.E.*, *M.A.* (*late R.A.*), n.a.d.c., *p.s.c.*...	17/10/63
Colonel "Q" (Movements)	Anderson, Col. P. F., *M.C.* (*late Inf.*), j.s.s.c.(US), *p.s.c.* ...	10/7/64
Major-General (Artillery)	Broke, Maj.-Gen. R. S., *O.B.E.*, *M.C.*, *B.A.*, (*late R.A.*). *i d.c.*, j.s.s.c., *p.s.c.*	1/2/64
Chief Engineer	Dobson, Maj.-Gen. A. H. G., *O.B.E.*, *M.C.*, *B.A.*, w. (*late R.E.*), j.s.s.c., *p.s.c.*	16/10/64
Chief Signal Officer	Anderson, Brig. J. E., *C.B.E.* (*late R.Signals*), *p.s.c.*... ...	18/7/63
Assistant Chaplain-General	Youens, *Rev.* J. R., *O.B.E.*, *M.C.*, *Q.H.C.*, Chaplain to the Forces, 1st Class	17/11/61
Director, Supplies and Transport ...	Claxton, Brig. P. F., *O.B.E.*, *B.A.* (*late R.A.S.C.*), n.a.d.c., j.s.s.c., *p.s.c.*	1/2/63
Asst. Dir. A.C.C.	Faulkner, Lt.-Col. E. F., A.C.C.	8/7/63
Director of Medical Services... ...	Barnetson, Maj.-Gen. J. C., *O.B.E.*, *Q.H.P.*, *M.B.* (*late R.A.M.C.*), j.s.s.c., *p.s.c.*	1/12/64
Director, Ordnance Services ...	Martin-Jenkins, Brig. (*temp.* 2/5/63) A. A., *O.B.E.*, R.A.O.C., *p.s.c.*	2/5/63
Director of Electrical and Mechanical Engineering	McGill, Brig. (*temp.* 16/9/61) A., *C.B.E.*, *A.M.I.Mech.E.*, R.E.M.E.	21/1/65
Deputy Paymaster-in-Chief	Braddell, Brig. J. M. A., R.A.P.C.	4/12/64
Asst. Dir. Veterinary and Remount Services	Orr, Lt.-Col. F. H., *M.R.C.V.S.*, R.A.V.C.	1/5/62
Chief Education Officer	Shean, Brig. (*temp.* 6/4/62) H. T., *T.D.* (*late R.A.E.C.*), *p.s.c.*, *p.s.c.*(*a*)	6/4/62
Provost Marshal	Ferrier, Col. (*temp.* 15/6/64) W. P., *O.B.E.*. R.M.P. ...	15/6/64
Deputy Director, Army Legal Services	Owen, Col. H., *B.A.*, A.L.S.	1/9/62
Deputy Director Public Relations ...	Hutchins, Col. P. E. (*late R.Signals*), *p.s.c.*	2/11/64
Director of Labour	Walker, Col. (*temp.* 12/1/65) C. F., R.P.C.	12/1/65
Director, Lands and Claims Directorate	Gill, L. S., *Esq.*, *F.A.I.*	
Assistant Director, W.R.A.C. ...	Allerton, Lt.-Col. R. D., *M.B.E.*, W.R.A.C., j.s.c.... ...	26/8/62

DEPARTMENT OF THE SECOND PERMANENT UNDER-SECRETARY OF STATE (ARMY)
(detached from the Army Department for duty at Headquarters of the Command)

Command Secretary	Emmett, H. L., *Esq.*
Deputy Command Secretary ...	Cheesewright, J. F., *Esq.*

Digitized by Google

SOUTHERN RHODESIA

GOVERNOR ... ... Gibbs, *The Hon. Sir* Humphrey, *K.C.M.G., O.B.E.*

Secretary/Comptroller ... ... St. Quintin, Maj. M. N. C., *O.B.E.*

MINISTRY OF DEFENCE

Prime Minister, Minister of External Affairs and Defence ... ... } Smith, *The Hon.* I.D., *M.P.* ... ...

Secretary for External Affairs and Defence ... ... } Benoy, M. B., *Esq., C.B.E.* ... ...

HEADQUARTERS THE SOUTHERN RHODESIA ARMY

SALISBURY, SOUTHERN RHODESIA

Chief of General Staff and General Officer Commanding ... ... } Putterill, Brig. R. R. J., *O.B.E., p.s.c.* ... ...

MINISTRY OF DEFENCE REPRESENTATIVE—UNITED KINGDOM

Military Adviser to the High Commissioner in London ... ... } Passaportis, Lt.-Col. T. L., S.R.S.C., *p.s.c.* ... ...

Address : Rhodesia House, 429, Strand, London, W.C.2. Telephone : COVent Garden 1212

Digitized by Google

ST. HELENA

GOVERNOR AND COMMANDER-IN-CHIEF ...	Field, *Sir* John O., *C.M.G.*	13/5/62

SEYCHELLES

GOVERNOR AND COMMANDER-IN-CHIEF ...	Oxford and Asquith, *The Rt. Hon. the Earl of, K.C.M.G.* ...	27/1/62

SIERRA LEONE

ROYAL SIERRA LEONE MILITARY FORCES

GOVERNOR-GENERAL AND COMMANDER-IN-CHIEF...	Lightfoot Boston, *Sir* Henry J., *G.C.M.G., J.P.*	11/7/62
COMMANDER	Lansana, Brig. D., *O.B.E., p.s.c.*	1/1/65
Adviser to Commander	Blackie, Brig. R. D., *C.B.E., D.S.O. (late Inf.), p.s.c.* ...	18/12/59
General Staff Officer, 2nd grade	Smith, Maj. R. T., Lan.R. (P.W.V.), *p.s.c.*	22/2/64
Deputy Asst. Adjt. and Qr.-Mr.-Gen. ...	Turay, Maj. A. R., R.S.L.R., *p.s.c.*	10/2/65
Force Paymaster	West, Maj. F., R.A.P.C.	27/2/62

UNITED REPUBLIC OF TANZANIA

PRESIDENT OF THE UNITED REPUBLIC ...	*Dr.* Julius K. Nyerere	—

TANZANIA PEOPLES DEFENCE FORCES

Commander	Sarakikya, Brig. M. S. H.

UGANDA

PRESIDENT	*His Excellency Sir* Edward Frederick Mutesa II, *K.B.E. (Hon. Lt.-Col. Gren. Gds.)*

WESTERN PACIFIC

HIGH COMMISSIONER	Foster, Sir Robert S. F., *K.C.M.G.*	16/6/64

ZAMBIA

PRESIDENT	*Dr.* K. Kaunda	—

ZAMBIA ARMY

Commander	Grigg, Brig. C. M., *C.B.E., M.C.*

Digitized by Google

OFFICERS OF THE ARMY ON THE ACTIVE LIST

FIELD-MARSHALS

His Royal Highness The Duke of WINDSOR, *K.G., K.T., K.P., G.C.B., G.C.S.I., G.C.M.G., G.C.I.E., G.C.V.O., G.B.E., I.S.O., M.C.* 21/1/36

ALEXANDER of Tunis, *The Earl, K.G., P.C., G.C.B., O.M., G.C.M.G., C.S.I., D.S.O., M.C., D.C.L., LL.D.,* Col. I.G., and 3/2 Punjab R., *i.d.c., p.s.c.* (*Hon. Col. L.I.R.*) (*H.M. Lieutenant*) (*Constable, Tower of London*) 4/6/44

MONTGOMERY of Alamein, *The Visct., K.G., G.C.B., D.S.O., D.L., p.s.c.* 1/9/44

AUCHINLECK, *Sir* Claude J. E., *G.C.B., G.C.I.E., C.S.I., D.S.O., O.B.E.,* Col. 1 Punjab R. and Indian Grenadiers, *i.d.c., p.s.c.* (*ex Indian Army*) 1/6/46

SLIM of Yarralumla and Bishopston, *The Visct., K.G., G.C.B., G.C.M.G., G.C.V.O., G.B.E., D.S.O., M.C., i.d.c., p.s.c.* (*ex Indian Army*) (*Governor and Constable, Windsor Castle*) 4/1/49

His Royal Highness The Prince PHILIP, *Duke of* EDINBURGH, *K.G., K.T., G.B.E.,* Field-Marshal, Australian Military Forces, Capt.-Gen. R. Mar., Col.-in-Chief Q.R.I.H., D.E.R.R., Q. O. Hldrs., A.C.F., The Royal Canadian Regt., Royal Canadian Army Cadets and Australian Cadet Corps, Col. W. G. (*Hon. Col. L.D.Y.* (*T.A.*) and *O.T.C.*), *p.s.c.*(*n*). 15/1/53

HARDING of Petherton, *The Lord, G.C.B., C.B.E., D.S.O.*■■, *M.C., p.s.c.* 21/7/53

His Royal Highness The Duke of GLOUCESTER, *Earl of* Ulster, *K.G., K.T., K.P., G.C.B., G.C.M.G., G.C.V.O.,* K.D.C. (p.) Col.-in-Chief 10 H., Inniskillings, Glosters., Gordons, 3 Green Jackets, R.A.S.C., Royal Winnipeg Rifles, Royal Canadian Army Service Corps, Royal Australian Armoured Corps, Royal Australian Army Service Corps, Royal New Zealand Army Service Corps and Ceylon Light Infantry, Col. S. G. (*Hon. Col. R.A.* (*T.A.*) *and O.T.C.*) 31/3/55

TEMPLER, *Sir* Gerald W. R., *K.G., G.C.B., G.C.M.G., K.B.E., D.S.O., D.C.L.,* Col. R.H.G. *p.s.c.* 27/11/56

FESTING, *Sir* Francis W., *G.C.B., K.B.E., D.S.O., D.L.,* Col. R.N.F., Col. Comdt. 3 Green Jackets, *p.s.c.* 1/9/60

His Majesty MAHENDRA Bir Bikram Shah Deva, Maharajadhiraja of Nepal 17/10/60

His Imperial Majesty HAILE SELASSIE I, Emperor of Ethiopia 20/1/65

HULL, *Sir* Richard A., *G.C.B., D.S.O., M.A., LL.D., i.d.c., p.s.c.* (*Hon. Col. O.T.C.*) 8/2/65

GENERALS

Ward, *Sir* Dudley, *G.C.B., K.B.E., D.S.O.,* Col. Comdt. R.E.M.E., *i.d.c., p.s.c.* 4/2/57

Cassels, *Sir* A. James H., *G.C.B., K.B.E., D.S.O.,* Col. Q.O. Hldrs., Col. Comdt R.M.P. and A.P.T.C., *i.d.c., p.s.c.* 29/11/58

Lathbury, *Sir* Gerald, *G.C.B., D.S.O., M.B.E.,* K.D.C., Col. Comdt. 1 Green Jackets, Col. The Jamaica Regt. *i.d.c., p.s.c.,* 29/4/60

West, *Sir* Michael, *G.C.B., D.S.O.,* ■K.D.C. (*late Inf.*). *i.d.c.* 23/6/62

Stirling *Sir* William G., *G.C.B., C.B.E., D.S.O.,* K.D.C. Col. Comdt. R.A., *i.d.c., p.s.c.* 29/6/63

Jones, *Sir* Charles P., *K.C.B., C.B.E., M.C.,* K.D.C., Col. Comdt. R.E., *i.d.c., p.s.c.* (*Hon. Col. R.E.* (*A.E.R.*)) 5/8/63

Moore, *Sir* Rodney, *K.C.B., K.C.V.O., C.B.E., D.S.O.* (*late Ft. Gds.*), *i.d.c. p.s.c* 15/4/64

Anderson, *Sir* John, *K.C.B., C.B.E., D.S.O., M.A.,* Col. Comdt. R.A.E.C., Col. 5 Innis.D.G., *i.d.c., p.s.c.* (*Hon. Col. O.T.C.*) 30/1/65

GENERAL:-ROYAL MARINES

Cartwright-Taylor, *Sir* Malcolm C., *K.C.B., p.s.c.* 19/2/64

Digitized by Google

LIEUTENANT-GENERALS

Anderson, *Sir* Richard N., *K.C.B.*, *C.B.E.*, *D.S.O.*■, Col. Kings Own Border and 10 G.R., *i.d.c.*, j.s.s.c., *p.s.c.* 15/5/60

Bray, *Sir* Robert N. H. C., *K.C.B.*, *C.B.E.*, *D.S.O.*■ (*late Inf.*), *i.d.c.*, *p.s.c.* 27/2/61

Richardson, *Sir* Charles L., *K.C.B.*, *C.B.E.*, *D.S.O.* *B.A.*, w., Col. Comdt. R.E., *i.d.c.*, *p.s.c.* (*local General* 20/1/65) 27/2/61

Hewetson, *Sir* Reginald H., *K.C.B.*, *C.B.E.*, *D.S.O.*, Col. Comdt. R.A., *i.d.c.*, *p.s.c.* (*local General* 26/10/64) 11/4/61

Hackett, *Sir* John W., *K.C.B.*, *C.B.E.*, *D.S.O.*■ *M.C.*, *M.A.*, *B.Litt.*, *LL.D.*, Col. Comdt. R.E.M.E., *p.s.c.* 11/4/61

Knott, *Sir* Harold E., *K.C.B.*, *O.B.E.*, *Q.H.P.*, *LL.D.*, *M.D.*, *D.P.H.* (*late R.A.M.C.*) 3/5/61

O'Connor, *Sir* Denis S. S., *K.B.E.*, *C.B.*, Col. Comdt. R.A., *i.d.c.*, *p.s.c.* 1/2/62

Darling, *Sir* Kenneth T., *K.C.B.*, *C.B.E.*, *D.S.O.*, Col. Comdt. Para., Col. The Royal Fusiliers, *i.d.c.*, j.s.s.c. 26/3/62

Craddock, *Sir* Richard W., *K.B.E.*, *C.B.*, *D.S.O.* (*late Inf.*), *i.d.c.*, *p.s.c.* 21/3/63

Gordon Lennox, *Sir* George C., *K.B.E.*, *C.B.*, *C.V.O.*, *D.S.O.* (*late Ft. Gds.*), *i.d.c.*, *p.s.c.* 11/4/63

Harington, *Sir* Charles H. P., *K.C.B.*, *C.B.E.*, *D.S.O.*, *M.C.*, Col. Comdt. S.A.S.C., Col. Cheshire, *i.d.c.* j.s.s.c., *p.s.c.* 1/6/63

Baker, *Sir* Geoffrey H., *K.C.B.*, *C.M.G.*, *C.B.E.*, *M.C.* Col. Comdt. R.A., *i.d.c.*, *p.s.c.* 2/9/63

Goodwin, *Sir* Richard E., *K.C.B.*, *C.B.E.*, *D.S.O.*, Dep. Col. R.Anglian., *p.s.c.* 8/12/63

Jolly, *Sir* Alan, *K.C.B.*, *C.B.E.*, *D.S.O.*, Col. Comdt. R.T.R., *i.d.c.*, j.s.s.c., *p.s.c.*, *p.s.c.*(*a.*) 8/6/64

Musson, *Sir* Geoffrey R. D., *K.C.B.*, *C.B.E.*, *D.S.O.*, *B.A.*, Col. K.S.L.I., *i.d.c.*, *p.s.c.* 1/12/64

Cole, *Sir* George S., *K.C.B.*, *C.B.E.*, (*late R.A.*), *i.d.c.*, j.s.s.c., *p.s.c.* 2/1/65

MAJOR-GENERALS

Deakin, C. M. F., *C.B.*, *C.B.E.* (*late Ft. Gds.*), j.s.s.c., *p.s.c.* 1/5/59

Hope, A. P. W., *C.B.*, *C.B.E.*, (*late Inf.*), *i.d.c.*, j.s.s.c. *p.s.c.* 12/6/59

Foster, N. L., *C.B.*, *D.S.O.* (*late R.A.*), *i.d.c.*, j.s.s.c., *p.s.c.* 23/6/59

Gordon, D. S., *C.B.*, *C.B.E.*, *D.S.O.* (*late Inf.*), *i.d.c.*, j.s.s.c., *p.s.c.* 12/10/59

Fitzpatrick, G. R. D., *C.B.*, *D.S.O.*, *M.B.E.*, *M.C.*, Col. Royals, *i.d.c.*, j.s.s.c., *p.s.c.* 29/10/59

Gleadell, P., *C.B.*, *C.B.E.*, *D.S.O.* (*late Inf.*), *i.d.c.*, j.s.s.c., *p.s.c.* 9/11/59

Duke, G. W., *C.B.*, *C.B.E.*, *D.S.O.*, *B.A.*, w., *M.I.C.E.*, Col. Comdt. M.P.S.C., *i.d.c.*, *p.s.c.* 26/11/59

Drew, W. R. M., *C.B.*, *C.B.E.*, *Q.H.P.*, *M.B.*, *F.R.C.P.* (*late R.A.M.C.*) 14/1/60

Alexander, H. T., *C.B.*, *C.B.E.*, *D.S.O.* (*late Inf.*), *i.d.c.*, j.s.s.c., *p.s.c.* 15/1/60

Harris, I. C., *C.B.*, *C.B.E.*, *D.S.O.*, Col., R.U.R., j.s.s.c., *p.s.c.* 6/3/60

Cubbon, J. H., *C.B.*, *C.B.E.* (*late Inf.*), *p.s.c.*, *f.s.w.* 16/3/60

Turpin, P. G., *C.B.*, *O.B.E.*, *M.A.*, *M.Inst.T.*, Col. Gurkha A.S.C., *i.d.c.*, j.s.s.c., *p.s.c.* 9/6/60

Meneces, A. N. T., *C.B.*, *C.B.E.*, *D.S.O.*, *Q.H.P.*, *M.D.*, *F.R.C.P.*, (*late R.A.M.C.*) 6/8/60

Birkbeck, T. H., *C.B.*, *C.B.E.*, *D.S.O.*■, (*late Inf.*) *p.s.c.* 8/8/60

Whistler, A. M. W., *C.B.*, *C.B.E.*, Col. Comdt. R. Signals j.s.s.c., *p.s.c.*, (*Hon. Col. R. Signals* (*T.A.*)) 5/9/60

Peel Yates, D., *C.B.*, *D.S.O.*■, *O.B.E.*, Col. S.W.B. n.a.d.c., j.s.s.c., *p.s.c.* 25/10/60

Frisby, R. G. F., *C.B.*, *C.B.E.*, *D.S.O.*, *M.C.* *late Inf.*), *p.s.c.* 9/1/61

Worsley, J. F., *C.B.*, *O.B.E.*, *M.C.* (*late Inf.*), *i.d.c.*, j.s.s.c., *p.s.c.* 1/2/61

Walker, W. C., *C.B.*, *C.B.E.*, *D.S.O.*■, Col. 7 G.R., *i.d.c.*, j.s.s.c., *p.s.c* 1/2/61

Pearson, T. C. H., *C.B.*, *C.B.E.*, *D.S.O.*■, (*late Inf.*), *n.d.c.*, j.s.s.c., *p.s.c.* 10/2/61

Butler, M. A. H., *C.B.*, *C.B.E.*, *D.S.O.*■, *M.C.* (*late Inf.*), *i.d.c.*, *p.s.c.*, *p.s.c.*(*a*). 10/2/61

Freeland, I. H., *C.B.*, *D.S.O.* (*late Inf.*), *i.d.c.*, *p.s.c.* 10/2/61

Frost, J. D., *C.B.*, *D.S.O.*■, *M.C.* (*late Inf.*), *p.s.c.* 10/2/61

de Gex, G. F., *C.B.*, *O.B.E.* (*late R.A.*), j.s.s.c., *p.s.c.* 10/2/61

Hutton, W. M., *C.B.*, *C.B.E.*, *D.S.O.*, *M.C.*■, (*late R.A.C.*), *i.d.c.*, *p.s.c.* 10/2/61

Dowson, A. H., *C.B.*, *C.B.E.*, *B.A.*, w., *F.R.I.C.S.* (*late R.E.*), SVY. (*Hon. Col. R.E.* (*T.A.*)) 10/2/61

Digitized by Google

Officers of the Army on the Active List—*continued*

Major-Generals—*contd.*

Mogg, H. J., *C.B.*, *C.B.E.*, *D.S.O.*m, Col. Comdt. A.A.C., *i.d.c.*, *p.s.c.* 10/2/61

Fyffe, R. A., *C.B.*, *D.S.O.*, *O.B.E.*, *M.C.* (*late Inf.*) *i.d.c.*, j.s.s.c., *p.s.c.*, *p.h.* 27/2/61

Lang, D. B., *C.B.*, *D.S.O.*, *M.C.* (*late Inf.*), *n.d.c.* *p.s.c.* 23/4/61

Lea, G. H., *C.B.* *D.S.O.*, *M.B.E.*, (*late Inf.*), n.a.d.c. j.s.s.c., *p.s.c.* 23/4/61

Read, J. A. J., *C.B.*, *C.B.E.*, *D.S.O.*, *M.C.* (*late Inf.*), *p.s.c.* 23/4/61

Robinson, W. A. *C.B.*, *O.B.E.*, *Q.H.S.*, *M.D.* (*late R.A.M.C.*), j.s.s.c. 3/5/61

Bates, E. J. H., *C.B.*, *O.B.E.*, *M.C.*, *M.A.* (*late R.A.*), *i.d.c.*, j.s.s.c., *p.s.c.* 8/5/61

Furnival, L. T., *C.B.*, *D.S.O.*, *Q.H.S.*, *M.R.C.S.*, *L.R.C.P.* (*late R.A.M.C.*), j.s.s c., *p.s.c.* 26/5/61

Stephen, R. A., *C.B.*, *C.B.E.*, *Q.H.S.*, *M.D.*, *Ch.M.* (*late R.A.M.C.*) 2/7/61

Barnetson, J. C., *O.B.E.*, *Q.H.P.*, *M.B.* (*late R.A.M.C.*), j.s.s.c., *p.s.c.* 17/10/61

Nelson, E. J. B., *C.B.*, *D.S.O.*, *M.V.O.*, *O.B.E.*, *M.C.*, *B.A.* (*late Ft. Gds.*), *i.d.c.*, *p.s.c.* 22/1/62

Grimshaw, E. H. W., *C.B.*, *C.B.E.*, *D.S.O.* (*late Inf.*), *i.d.c.*, *p.s.c.* 22/1/62

Oswald, M. St. J., *C.B.*, *C.B.E.*, *D.S.O.*, *M.C.* (*late R.A.*), j.s.s.c., *p.s.c.* 6/4/62

St. John, R. E. T., *M.C.* (*late Inf.*), j.s.s.c., *p.s.c.* 6/4/62

Clarke, D. A. B., *C.B.E.* (*late R.A.*), *i.d.c.*, n.a.d.c., j.s.s.c., *p.s.c.* 6/4/62

d'Avigdor-Goldsmid, J. A., *O.B.E.*, *M.C.*, Col. 4/7 D.G., *p.s.c.* 6/4/62

Macdonald, R. C., *D.S.O.*m, *O.B.E.*, Col. R. War. F., j.s.s.c., *p.s.c.* 6/4/62

Holden, J. R., *C.B.E.*, *D.S.O.* (*late R.A.C.*), j.s.s.c., *p.s.c.* 6/4/62

FitzGeorge-Balfour, R. G. V., *C.B.E.*, *D.S.O.*, *M.C.* (*late Ft. Gds.*), *i.d.c.*, *p.s.c.* 6/4/62

Gadd, A. L., *C.B.E.*, *M.A.* (*late R.A.E.C.*) 28/7/62

Glover, P. J., *O.B.E.*, *M.A.* (*late R.A.*), j.s.s.c., *p.s.c.* 4/9/62

Carver, R. M. P., *C.B.*, *C.B.E.*, *D.S.O.*m, *M.C.* (*late R.A.C.*), *i.d.c.*, j.s.s.c., *p.s.c.* 4/9/62

Upjohn, G. F., *C.B.E.* (*late Inf.*), *p.s.c.* 13/9/62

Swainson, F. J., *O.B.E.* (*late R. Signals*), *p.s.c.* 13/9/62

Wyldbore-Smith, F. B., *C.B.*, *D.S.O.*, *O.B.E.* (*late R.A.C.*), *i.d.c.*, *p.s.c.* 15/11/62

Young, P. G. F., *C.B.E.* (*late Inf.*), j.s.s.c., *p.s.c.* 10/12/62

Buester, B. O. P., *C.B.E.*, *D.S.O.*, *M.C.*m, *M.A.*, (*late Ft. Gds.*), *i.d.c.*, j.s.s.c., *p.s.c.* 28/12/62

Raeburn, W. D. M., *D.S.O.*, *M.B.E.*, *M.A.* (*late Ft. Gds.*), *i.d.c.*, *p.s.c.* 28/12/62

Potter, W. J., *C.B.E.*, Col. Comdt. R.A.O.C., *i.d.c.*, j.s.s.c., *p.s.c.* 28/12/62

Man, P. H., *C.B.E.*, *D.S.O.*, *M.C.* (*late Inf.*), *i.d.c.*, *p.s.c.*, *p.s.c.*(*a*) 28/12/62

Willoughby, J. E. F., *C.B.E.*, Col. Mx., j.s.s.c., *p.s.c.* 28/12/62

Prynne, M. W., *C.B.E.*, *M.A.*, w., (*late R.E.*), *i.d.c.*, j.s.s.c., *p.s.c.* 28/12/62

Gillett, P. B., *O.B.E.* (*late R.A.*), *i.d.c.*, *p.s.c.*, *f.s.c.*(*US*) 28/12/62

Hamilton, G. J., *C.B.E.*, *D.S.O.* (*late Inf.*), j.s.s.c., *p.s.c.* 10/4/63

Monckton, *The Visct.*, *O.B.E.*, *M.C.*, *M.A.* (*late R.A.C.*), *i.d.c.*, *p.s.c.*, *p.s.c.* (*a*), *f.s.c.* (*US*) 10/4/63

Crookenden, N., *D.S.O.*, *O.B.E.* (*late Inf.*), *i.d.c.*, n.a.d.c., *p.s.c.*, *p.h.* 10/4/63

Fitzalan Howard, *Hon.* M. F., *C.B.E.*, *M.C.*, *M.A.* (*late Ft. Gds.*), *i.d.c.*, *p.s.c.* 10/4/63

Atkinson, L. H., *O.B.E.*, *B.Sc.*(*Eng.*), v., *M.I.Mech.E.*, *M.I.E.E.*, *M.I.E.R.E.*, R.E.M.E., j.s.s.c., *p.s.c.* 4/7/63

Scott, M. F., *M.I.Mech.E.*, *M.B.I.M.*, R.E.M.E., *p.s.c.*, *f.s.c.*(*US*) 5/7/63

Payne, G. Le F., *C.B.E.*, *M.B.I.M.*, R.A.O.C., o. 1/8/63

Moon, A. N., *C.B.E.*, *L.D.S.* (*late R.A.D.C.*) 20/9/63

Coate, R. D., R.A.P.C. 23/9/63

Brennan, W. B. F., *Q.H.P.*, *M.B.* (*late R.A.M.C.*) 29/10/63

Wheeler, T. N. S. *C.B.E.* (*late Inf.*) j.s.s.c. (US), *p.s.c.* 30/11/63

Broke, R. S., *O.B.E.*, *M.C.*, *B.A.* (*late R.A.*) *i.d.c.* j.s.s.c., *p.s.c.* 30/11/63

Thomas, J. N., *D.S.O.*, *M.C.*, *B.Eng.* (*late R.E.*) *i.d.c.*, *p.s.c.* 30/11/63

Leakey, A. R., *D.S.O.*, *M.C.*m, (*late R.A.C.*), *p.s.c.* 30/11/63

Hunt, P. M., *D.S.O.*, *O.B.E.* (*late Inf.*), *i.d.c.*, *p.s.c.*, *f.s.c.*(*US*) 30/11/63

Blacker, C. H., *O.B.E.*, *M.C.*, *A.D.C.* (*late R.A.C.*), *p.s.c.* 30/11/63

Leask, H. L. E. C., *D.S.O.*, *O.B.E.*, Col. R.H.F. *i.d.c.*, *p.s.c.*, *p.s.c.*(*a.*) 30/11/63

Digitized by Google

Major-Generals—*contd.*

Turner Cain, G. R., *C.B.E.*, *D.S.O.* (*late Inf.*), j.s.s.c., *p.s.c.* 30/11/63

Gavin, J.M.L., *C.B.E.*, *B.A.*, w. (*late R.E.*), n.a.d.c., j.s.s.c., *p.s.c.* 30/11/63

Brown, W. D. E., *C.B.E.*, *D.S.O.* (*late R.A.*), *i.d.c.*, j.s.s.c., *p.s.c.* 30/11/63

Egerton, D. B., *O.B.E.*, *M.C.* (*late R.A.*), *i.d.c.*, *p.t.s.c.*, *p.s.c.* 30/11/63

Sloane, J. B. M., *C.B.E.* (*late Inf.*), j.s.s.c., *p.s.c.* 30/11/63

Wood, H. S., *T.D.* (*late R.A.*), *p.t.s.c.*, 30/11/63

Darling, D. L., *D.S.O.*■, *M.C.*■, (*late Inf.*), *i.d.c.*, *p.s.c.* 30/11/63

Man, C. M. M., *O.B.E.*, *M.C.*, *M.A.* (*late Inf.*), *p.s.c.* 30/11/63

Lascelles, H. A., *C.B.E.*, *D S O.*, *B.A.* (*late R.A.*), *n.d.c.*, *p.s.c.* 30/11/63

D obson, A. H. G., *O.B.E.*, *M.C.*, *B.A.*, w., (*late R.E.*), j.s.s.c., *p.s.c.* 12/3/64

Fitzalan Howard, *Hon.* M. *C.B.E*, *M.V.O.*, *M.C.*, *B.A.* (*late Ft. Gds.*), *p.s.c.* 12/3/64

Keith-Jones, R., *M.B.E.*, *M.C.* (*late R.A.*), *i.d.c* j.s.s.c., *p.s.c.* 26/3/64

Robertson, I. A., *M.B.E.*, *M.A.*, (*late Inf.*), *n.d.c.*, j.s.s.c., *p.s.c.* 1/5/64

Prince, H. A., *C.B.E.* (*late Inf.*), j.s.s.c., *p.s.c.* 2/5/64

Graeme, I. R., *O.B.E.*, (*late R.A.*). *i.d c.*, j.s.s.c., *p.s.c.* 2/5/64

Campbell, W. T., *C.B.E.*, Col. R.S., j.s.s.c., *p.s.c.* 1/7/64

Sayers, M. H. P., *O.B.E.*, *M.D.* (*late R.A.M.C.*), 18/8/64

Harrington, J., *O.B.E.* (*late R.A.*), j.s.s.c., *p.s.c.* 9/12/64

Burges, R. L. T., *C.B.E.*, *D.S.O.* (*late R.A.*), *i.d.c.* *p.s.c.* 9/12/64

Sheffield, J., *C.B.E.*, R.A.O.C., *o.* (*Hon. Col. R.A.O.C.* (*A.E.R.*)) 19/12/64

Halford, M. C. K., *D.S.O.*, *O.B.E.*, *B.A.* (*late Inf.*), *i.d.c.*, j.s.s.c., *p.s.c.*, *f.s.c.*(*US*), *f.s.w.* 2/1/65

Morrison, R. J. G., *C.B.E.*, *Q.H.P.*, *M.D.*, *F.R.C.P.* (*late R.A.M.C.*) 4/2/65

MAJOR-GENERALS:—ROYAL MARINES

Tailyour, N. H., *C.B.*, *D.S.O.*■, n.a.d.c., j.s.s.c., *p.s.c.*, *f.s.c.*(*US.*) 19/2/62

Barton, F. C., *C.B.E.*, *f.s.c.*(*US*) 1/7/64

McGill, N. H. D., *p.s.c.*, *f.s.c.*(*US*) 30/9/64

Hellings, P. W. C., *D.S.C.*, *M.C.*, *i.d.c.*, *p.s.c.* 9/11/64

BRIGADIERS

§Harris, L. J., *C.B.E.*, *M.A.*, w., *F.R.I.C.S.* (*late R.E.*), SVY. 23/1/58

Drew, J. N., *C.B.E.* (*late R.E.*) 23/3/59

§Rumsey, L. C., *C.B.E.*, *M.A.* (*late R.A.C.*), *p.s.c.*, *f.s.w.* 16/7/59

§Brind, P. H. W., *C.B.E.*, *D.S.O.* *A.D.C.* (*late Inf.*), *i.d.c.*, j.s.s.c., *p.s.c.* 1/1/60

§Hodges, H. R. L., *C.B.E.*, *A.D.C.* (*late R.A.*), *p.s.c.*, G. 13/2/60

§Olivier, C. H. A., *C.B.E.*, *A.D.C.* (*late R.A.*), j.s.s.c., *p.s.c.* 18/4/60

Buck, R. D., *C.B.E.*, R.A.P.C. 4/5/60

§Green, P. W. P., *C.B.E.*, *D.S.O.* (*late Inf.*), j.s.s.c., *p.s.c.*, *p.s.c.*(*a*) 28/5/60

§Carr, J. G., *A.D.C.*, *B.A.*, w. (*late R.E.*), *p.s.c.* 18/7/60

Ahern, T. M. R., *C.B.E.*, *Q.H.S.*, *M.B.* (*late R.A.M.C.*), j.s.s.c., *p.s.c.* 6/8/60

§Blackie, R. D., *C.B.E.*, *D.S.O.*, (*late Inf.*), *p.s.c.* 23/9/60

§Biggs, M. W., *C.B.E.*, *B.A.*, w. (*late R.E.*), j.s.s.c., *p.s.c.* 12/12/60

§Prickett, A. J. C. (*late Inf.*), j.s.s.c., *p.s.c.* 1/1/61

§Pope, P. W. G., *D.S.O.*, *M.C.*, *A.D.C.*, (*late R.A.*), j.s.s.c., *p.s.c.*, *p.s.c.*(*a*) 1/1/61

§Hinde, P. C., *D.S.O.* (*late Inf.*), j.s.s.c., *p.s.c.* 1/1/61

§Goode, G. H. W., *C.B.E.*, *D.S.O.*, *B.A.* (*late Inf.*), j.s.s.c., *p.s.c.* 1/1/61

§Buttenshaw, C. G., *D.S.O.*, *O.B.E.* (*late R.A*), j.s.s.c., *p.s.c.* 1/1/61

§Haddon, T., *C.B.E.*, *A.D.C.* (*late Inf.*), *i.d.c*, *p.s.c.* 14/1/61

§Deedes, C. J., *O.B.E.*, *M.C.* (*late Inf.*), *p.s.c.* 6/2/61

§Strickland, E. V., *C.M.G.*, *D.S.O.*, *O.B.E.*, *M.M.* (*late R.A.C.*), *i.d.c.*, n.a.d.c., j.s.s.c., *p.s.c.* 6/2/61

Fletcher, M. V., *B.A.* (*late Inf.*), *p.s.c.* 7/3/61

§Jarrett-Kerr, H. A. T., *O.B.E.*, *A.D.C.*, *B.A.*, w. (*late R.E.*), *p.s.c.* 7/3/61

§Pringle, D. A., *O.B.E.*, (*late R. Signals*), *p.s.c.* 13/3/61

§White, W. M. E., *O.B.E.*, *A.D.C.*, *B.A.*, v. (*late R.A.S.C.*), *p.s.c.* 5/4/61

Digitized by Google

Officers of the Army on the Active List—*continued*

Brigadiers—*contd.*

§Lonsdale, E. H. G., *M.B.E.*, *A.D.C.*, *M.A.* (*late R.A.S.C.*), j.s.s.c., *p.s.c.* 18/4/61
Macfarlane, J. B., *M.B.* (*late R.A.M.C.*) 3/5/61
§Blaker, E. C.R., *O.B.E.*, (*late R. Signals*), *p.s.c.* 10/5/61
§Edge, R. C. A., *M.B.E.*, *B.A.*, w., *F.R.I.C.S.* (*late R.E.*), SVY. 15/5/61
Douglas, J. P., *O.B.E.*, *M.B.* (*late R.A.M.C.*) (*temp. Maj.-Gen.* 25/11/64) 26/5/61
§Hayward, W. J. C., *O.B.E.* (*late R.A.*), *p.t.s.c.*, g.w. 22/6/61
§Tyler, A. C., *C.B.E.*, *M.C.* (*late Inf.*), j.s.s.c., *p.s.c.* 29/6/61
§Wilson, B., *D.S.O.* (*late R.A.*), n.a.d.c , j.s.s.c.(FR) *p.s.c.* 1/7/61
§Hackett, J. H. M., *D.S.O.*, *O.B.E.* (*late Inf.*), n.a.d.c. j.s.s.c., *p.s.c.* 23/8/61
Perkins, H. N., *Q.H.S.*, *M.B.*, *F.R.C.S.*, *D.L.O.* (*late R.A.M.C.*) 20/9/61
§Lowman, F. H., *D.S.O.*, *M.B.E.*, *B.A.*, w. (*late R.E.*) j.s.s.c., *p.s.c.* 19/10/61
§Stainforth, C. H., *O.B.E.* (*late R.A.S.C.*), *n.d.c.*, j.s.s.c. *p.s.c.* 1/1/62
§Eggar, R. A. J., *O.B.E.*, *M.A.* (*late R.A.S.C.*), j.s.s.c., *p.s.c.* 1/1/62
§Bradley, P. E. M., *C.B.E.*, *D.S.O.* (*late R. Signals*), *p.s.c.* (*temp. Maj.-Gen.* 1/2/65) 1/1/62
§McGill, A. F., *O.B.E.* (*late R.Signals*), *i.d.c.*, j.s.s.c., *p.s.c.*, *p.s.c.*(*a* 1/1/62
§Charlton, M. A., *O.B.E.*, (*late R. Signals*), *p.s.c.* 7/2/62
§Jacob, A. J. le G., *M.B.E.*, *B.A.*, w. (*late R.E.*), *p.s.c.* 17/2/62
§Honeybourne, C. T., *O.B.E.*, *A.D.C.* (*late R.Signals*), n.a.d.c., j.s.s.c., *p.s.c.* 20/2/62
§Heathcote, G. S., *C.B.E.*, (*late R.A.*), j.s.s.c., *p.s.c.* 5/3/62
§Worthington, P. C., *M.C.*, (*late R.A.*), j.s.s.c., *p.s.c.*, *p.s.c.*(*n*), G(s) 27/3/62
Humphrys, D. S., *O.B.E.*, *B.Sc.*(*Eng.*), x., *M.I.Mech.E.* R.E.M.E., j.s.s.c., *p.s.c.* 31/3/62
Sanderson, C. H., *O.B.E.*, *M.I. Mech.E.*, *R.E.M.E.*, *p.s.c.* 7/4/62
§Mills, A. O. G., *A.F.R.Ae.S.* (*late R.A.*), *p.t.s.c.*, g.w. 29/4/62
§Greenwood, J. K., *O.B.E.* (*late R.A.C.*), *n.d.c.*, *p.s.c* 12/6/62
§Nicholls, C. R., *C.B.E.*, *B.Sc.*, x. (*late R.E.*), *p.s.c.* 30/6/62
§Rundall, J. A., *O.B.E.*, *M.C.* (*late R.A.*), j.s.s.c.(US) *p.s.c.* 30/6/62
§Loder, R. E., *C.B.E.* (*late Inf.*), *p.s.c.* 1/7/62
Heidenstam, P. C. S., *C.B.E.*, Col. Glosters, j.s.s.c., *p.s.c.* 9/7/62
§Walker, R. H., *B.A.*, w. (*late R.E.*), j.s.s.c., *p.s.c.* 14/7/62
Braddell, J. M. A., R.A.P.C. 21/7/62
§Bowring, J.H. S., *O.B.E.*, *M.C.*, *M.A.*, w., (*late R.E.*), j.s.s.c., *p.s.c.* 31/7/62
§Mackenzie, F. S. R., *O.B.E.*, (*late R.A.C.*), *p.t.s.c.* 20/8/62
§Chambers, S. C., *C.B.E.* (*late R.E.*), *p.s.c.* 10/9/62
§Mallock, C. C., *O.B.E.*, *T.D.*, *A.D.C.* (*late R.A.*), j.s.s.c., *p.s.c.* 20/11/62
§Ling, F. A. H., *C.B.E.*, *D.S.O.* (*late Inf.*), *p.s.c.* 15/12/62
Mackenzie, J. A., *C.B.E.*, *D.S.O.*■, *M.C.*■ (*late Inf.*) *i.d.c.*, j.s.s.c., *p.s.c.* 1/1/63
§Lyall-Grant, I. H., *M.C.*, *M.A.*, w. (*late R.E.*), i.d.c., j.s.s.c., *p.s.c.* 1/1/63
§Smallman, W.A,, *M.B.E.* (*late R.A.S.C.*), *p.s.c.* 1/1/63
§Holman, W. R., *M.C.* (*late R.A.*), *p.s.c.* 1/1/63
Molyneux, E. V., *O.B.E.*, *M.C.* (*late R.A.S.C.*), j.s.s.c., *p.s.c.* 1/1/63
§Fawkes, L. V. F., *D.S.O.*, *O.B.E.*, *M.C.* (*late R.A.*), j.s.s.c., *p.s.c.* 1/1/63
§Bidwell, R. G. S., *O.B.E.* (*late R.A.*), *p.s.c.* 1/1/63
§Claxton, P. F., *O.B.E.*, *B.A.* (*late R.A.S.C.*), n.a.d.c., j.s.s.c., *p.s.c.* 1/1/63
Stanton, A. F., *O.B.E.* (*late R.A.*), *i.d.c.*, j.s.s.c., *p.s.c.*, G. 14/1/63
Hunt, K., *O.B. E.*,*M.C.* (*late R.A.*), *i.d.c. p.s.c.* 14/1/63
Fellows, G. W. H., *M.B.E.*, *M.I.Mech.E.*, *A.M.B.I.M.*, (*late R.E.M.E.*), *p.s.c.*, *p.t.s.c.* 24/1/63
Seton, A. D., *M.R.C.V.S.* (*late R.A.V.C.*) 22/4/63
Eaton, J., *O.B.E.*, R.A.O.C., *p.s.c.*, a.t.o. 25/4/63
Lempriere-Robin, R. C., *O.B.E.*, *B.A.* (*late Ft.Gds.*), *n.d.c.*, *p.s.c.* 1/7/63
Cox, A. C. *O.B.E.* (*late R. Signals*), *p.s.c.* 1/7/63
Lewis, A. C., *O.B.E.*, *M.A.*, w. *A.M.I.C.E.* (*late R.E.*), *i.d.c.*, j.s.s.c., *p.s.c.* 1/7/63
Turner, D. A. (*late R.A.S.C.*), j.s.s.c., *p.s.c.* 1/7/63
Hall, E. M., *M.B.E.*, *B.A.*, w. (*late R.E.*), j.s.s.c., *p.s.c.* 1/7/63
Gilbert, C. W. B., *M.C.* (*late R.A.*), j.s.s.c., *p.s.c.* 1/7/63
Cook, H. K., *M.B.E.* (*late R.A.*), n.a.d.c., j.s.s.c., *p.s.c.* 1/7/63
Greenway, W. M., *M.A.* (*late R.A.*), *p.t.s.c.*, g.w. 1/7/63
Commings, J. C., *O.B.E.* (*late Inf.*), *n.d.c.*, j.s.s.c., *p.s.c.* 1/7/63
Robinson, R. H. E., *O.B.E.*, *E.R.D.* (*late R. Signals* 1/7/63
Mellor, J. F. M., *C.B.E.*, *A.D.C.*, *M.I.Mech.E.*, *M.I.E.E.*, R.E.M.E., j.s.s.c., *p.s.c.* 4/7/63
Shields, R. F., *O.B.E.*, *B.Sc.*(*Eng.*), *M.I.E.E.*, R.E.M.E., *p.s.c.* 5/7/63
Allen, R. M., *C.B.E.*, R.A.O.C., j.s.s.c., *p.s.c.* 12/7/63
Vickers, A. W. L N., *D.S.O.*, *O.B.E.* (*late G.R.*), *p.s.c.* *p.s.c.*(*a*) 20/7/63
Ranson, E. V., *O.B.E.*, R.A.O.C., i.m., *o.* 1/8/63
Hayward, L. E., A.C.C. 29/8/63
Crook, P. E., *C.B.E.*, *D.S.O.*, *A.D.C.*, *M.A.* (*late Inf.*), *p.s.c.*, *f.s.c.*(*US*) 30/9/63
Moore, J. A. H., *O.B.E.*, *M.I.Mech.E.*, R.E.M.E., *p.s.c.* 1/10/63
Lyburn, R. St. J., *M.D.*, *F.R.C.P.*, *D.P.H.* (*late R.A.M.C.*) 29/10/63
Ahern, D. M., *C.B.E.*, *D.S.O.*, *M.B.* (*late R.A.M.C.*) *p.s.c.* 29/10/63
Gardiner, R. A., *M.B.E.*, *M.A.* w., *A.M.B.I.M* (*late R.E.*), SVY 1/1/64
§Snowball, E. J. D., *O.B.E.* (*late Inf.*), *p.s.c.* 1/1/64
Reynolds, J. R., *O.B.E.*, *E.R.D.* (*late R.A.S.C.*), *p.s.c.* 1/1/64
§Smith E. L. H., *M.B.E.*, *M.C.*, *B.A.*, w., (*late R.E.*), *p.s.c.*, *p.s.c.*(*n.*) 1/1/64
Bredin, H. E. N., D.S.O.■, *M.C.*■ (*late Inf.*), *p.s.c.* 1/1/64
Wormald, D. B., *D.S.O.*, *M.C.*■ (*late R.A.C.*), j.s.s.c. *p.s.c.* 1/1/64
France, R. L., *M.C.*■, *B.A.*, w. (*late R E.*), *p.s c.* 1/1/64

Digitized by Google

Brigadiers—*contd.*

Howorth, C. H., *O.B.E.*, *T.D.* (*late R. Signals*), *p.s.c.* 1/1/64

Shapland, J. C. C., *O.B.E.*, *M.A.* (*late R.A.S.C.*) j.s.s.c., *p.s.c.* 1/1/64

Arengo-Jones, A. J. A., *O.B.E.* (*late Inf.*), *p.s.c.* 1/2/64

White, G. A., *M.B.E.* (*late Inf.*), j.s.s.c., *p.s.c.* 1/2/64

Grimthorpe, *The Lord* ,*O.B.E.*, *A.D.C.* (*late R.A.C.*) 7/2/64

Eccles, R. W., *M.I.Mech.E.*, *Wh.Sch.*, (*late R. E.M.E.*), *p.t.s.c.* 8/2/64

Cameron, D. C., *C.B.E.*, *B.A.*, w. (*late R.E.*), j.s.s.c.(US) *p.s.c.* 10/2/64

Smales, R. W. C., *M.A.*, w., *A.M.I.C.E.* (*late R.E.*), *p.s.c.*, C. 20/2/64

Yeo, C. J. R., *C.B.E.*, *M.C.* (*late R.A.*), *p.s.c.* 26/2/64

Trevor, K. R. S., *C.B.E.*, *D.S.O.* (*late Inf.*), *p.s.c.* 4/3/64

Rushmore, F. H. M., *C.B.E.*, *B.A.* (*late R.A.*), *i.d.c.*, j.s.s.c., *p.s.c.* 19/3/64

Jubb, L. W., *B.Sc.* (*late R.E.M.E.*), *p.t.s.c.* 25/3/64

Whiteley, G. A., *O.B.E.*, *M.A.*, A.L.S. 2/4/64

Esmonde-White, D. C. B. L., *M.B.E.*, *M.C.*■, (*late R.A.*), *p.s.c.* 3/4/64

Webster, F. R., *M.A.* (*late R.A.*), *p.s.c.* 12/4/64

Bulkeley, T. F. R., *M.B.E.* (*late Ft. Gds.*), *p.s.c.* 14/4/64

Crane, D. R., *M.B.E.* (*late R.A.*), *p.s.c.* 15/4/64

Darlow, E. W. T., *O.B.E.*, *M.A.* (*late R.A.S.C.*), *p.s.c.* 15/4/64

Grant, F., *T.D.* (*late R.A.*), *p.t.s.c.* 5/5/64

Hensman, R. F. B., *O.B.E.*, *A.D.C.* (*late Inf.*), j.s.s.c. *p.s.c* 21/5/64

Routledge, N.W., *O.B.E.*, *T.D.* (*late R.A.*), G† 1/6/64

Anderson, J. E., *C.B.E.* (*late R. Signals*), *p.s.c.* 9/6/64

Young, G. R., *O.B.E.*, (*late Inf.*), *p.s.c.* 10/6/64

Glennie, J. B. A., *C.B.E.*, *D.S.O.*, *A.D.C.* (*late Inf.*), *p.s.c.* 18/6/64

Lewis, J. P. G. (*late R.A.*), *p.s.c.*, *p.t.s.c.* 22/6/64

§Miller, R. G., *M.A.*, w., *M.I.E.E.* (*late R.Signals*) 1/7/64

Gordon-Finlayson, R., *O.B.E.*, (*late R.A.*), j.s.s.c., *p.s.c.* 1/7/64

Whitworth, R. H., *C.B.E.*, *B.A.* (*late Ft. Gds.*), j.s.s.c. *p.s.c.* 1/7/64

§Molyneux-Carter, K. P., *O.B.E.*, *M.C.* (*late Inf.*), *p.s.c.* 1/7/64

Montanaro, G. C. S., *D.S.O.*, *M.A.*, w., *A.M.I.C.E.*, *A.M.I.Mech.E.*, *A.M.I.E.E.*, *A.F.R.Ae.S.*, *A.M.B.I.M.*, (*late R.E.*), *i.d.c.*, *p.s.c.*, *p.t.s.c.* 1/7/64

Maitland-Makgill-Crichton, E., *O.B.E.* (*late Inf.*), j.s.s.c., *p.s.c.* 1/7/64

Vaux, P. A. L., *O.B.E.* (*late R.A.C.*), *p.s.c.* 1/7/64

Stevens, K. H., *M.B.E.*, *B.A.*, w., (*late R.E.*), *p.s.c.* 1/7/64

Johnston, J. A. D., *O.B.E.*, *M.C.*, *M.B.* (*late R.A.M.C.*), j.s.s.c., *p.s.c.* 2/7/64

Lewthwaite, R. G., *M.C.*, *B.A.* (*late Ft. Gds.*) 11/7/64

Smart, R. A., *C.B.E.*, *M.B.*, *D.P.H.* (*late R.A.M.C.*) 28/7/64

Kent, S. P. M., *O.B.E.* (*late G.R.*), *p.s.c.* 16/8/64

Wortham, G. C. H., *O.B.E.*, R.A.O.C., *p.s.c.*, *o.* 28/8/64

Woolett, J. C., *C.B.E.*, *M.C.*, *B.A.*, w. (*late R.E.*), *p.s.c.*, *f.s.c.*(*US*) 31/8/64

Lassen, E. H. P., *D.S.O.*, *M.R.C.S.*, *L.R.C.P.* (*late R.A.M.C.*) 9/9/64

Sharp, J. A. T., *M.C.*■, *M.A.* (*late R.A.*), *i.d.c.*, j.s.s.c., *p.s.c.* 8/10/64

Coaker, R. E., *C.B.E.*, *M.C.* (*late R.A.C.*), *i.d.c.*, *p.s.c.* 8/10/64

Horsford, D. G. T., *C.B.E.*, *D.S.O.*■ (*late Inf.*), *i.d.c.*, *p.s.c.* 8/10/64

Hobart, P.R.C., *D.S.O.*, *O.B.E.*, *M.C.*, *A.D.C.* (*late R.A.C.*), *i.d.c.*, *p.s.c.* 8/10/64

Tyacke, D. N. H., *O.B.E.*, (*late Inf.*), *p.s.c.* 8/10/64

Deane-Drummond, A. J., *D.S.O.*, *M.C.*■. (*late R.Signals*) n.a.d.c., *p.s.c.* 8/10/64

King-Martin, J. D., *D.S.O.*, *M.C.* (*late R.A.*), *p.s.c.* 8/10/64

Mellor, A. H. S., *O.B.E.* (*late Inf.*), *p.s.c.* 8/10/64

Cordingley, J. E., *O.B.E.* (*late R.A.*), *i.d.c.*, *p.s.c.*8/10/64

Hall, M. C., *M.C.* (*late R.A.*), *p.s.c.*, G. 18/10/64

Kenney, W. A., *O.B.E.*, *A.D.C.*, R.A.O.C., l.m.13/11/64

Waller, H. J. de W., *M.B.E.*, *M.C.* (*late R.A.*), *i.d.c.*, n.a.d.c., j.s.s.c., *p.s.c.* 20/11/64

Blackman, M. J. D'A., *O.B.E.*, *M.C.*■. (*late Inf.*) *p.s.c.* 20/11/64

Lunt, J. D., *C.B.E.* (*late R.A.C.*), *i.d.c.*, j.s.s.c., *p.s.c.* 7/12/64

Tower, P. T., *D.S.O.*, *M.B.E.* (*late R.A.*), *i.d.c.*, j.s.s.c., *p.s.c.* (*temp. Maj.-Gen.* 8/2/65) 15/12/64

Worsdell, G. W., *M.B.I.M.*, R.A.O.C., j.s.s.c., *p.s.c.*, *o.* 19/12/64

Forrester, M., *C.B.E.*, *D.S.O.*■, *M.C.*■, (*late Para*), *i.d.c.*, *p.s.c.* 21/12/64

Gore-Graham, P. A. J., (*late R.A.*), *p.t.s.c.* 1/1/65

Mills, W. G. S., *C.B.E.* (*late Inf.*), j.s.s.c., *p.s.c.* 1/1/65

Woods, C. W., *M.B.E.*, *M.C.*, *M.A.* (*late R.E.*), *i.d.c.*, *p.s.c.* 1/1/65

Barron, R. A., *B.A.*, w. (*late R.E.*), j.s.s.c., *p.s.c.* 1/1/65

Beckett, D. A., *D.S.O.*, *O.B.E.* (*late Para*), j.s.s.c., *p.s.c.* 1/1/65

Price, M. D., *O.B.E.* (*late R.Signals*), *p.s.c.* 9/1/65

Lindsell, R. A., *M.C.*, *M.A.*, w., *M.I.Mech.E.*, *M.I.E.E.* (*late R.E.*) EM. 19/1/65

Peart, A. G., *O.B.E.*, *B.A.*, w., *A.M.I.C.E.* (*late R.E.*), j.s.s.c., *p.s.c.* 23/1/65

Digitized by Google

COLONELS

§Ashburner, P. R., *M.C.* (*late Inf.*), n.a.d.c., *p.s.c.* (*local Brig.* 15/12/60) 28/2/55

Cook, W. C., *Q.H.D.S.*, *B.D.S.* (*late R.A.D.C.*) 31/8/55

§Thomas, J. C. L., *O.B.E.*, *B.A.*, R.A.P.C. 12/4/56

Shipman, R. T., *M.R.C.S.*, *L.R.C.P.* (*late R.A.M.C.*) 16/4/56

McCarthy, F. J., *Q.H.D.S.*, *B.A.*, *B.D.S.* (*late R.A.D.C.*) 5/1/57

§Lough, R. S., *M.B.E.* (*late Inf.*), *p.s.c.* 19/6/57

Briant, K. C., *C.B.E.*, R.E.M.E. 10/8/57

Shean, H. T., *T.D.* (*late R.A.E.C.*), *p.s.c.*, *f.s.w.* (*temp. Brig.* 6/4/62) 15/8/57

Barr, R. T., *O.B.E.*, *M.I.Mech.E.*, R.E.M.E. (*temp. Brig.* 3/7/61) 28/8/57

McGill, A., *C.B.E.*, *A.M.I.Mech.E.*, R.E.M.E. (*temp. Brig.* 16/9/61) 28/8/57

Neilson, J. M., *M.I.E.E.*, R.E.M.E., j.s.s.c., *p.s.c.* (*temp. Brig.* 8/12/62) 29/8/57

§Panton, P. H. D., *O.B.E.* (*late R.A.*), *p.s.c.* (*local Brig.* 1/1/63) 3/10/57

Bloxam, P. F. C., *O.B.E.*, R.A.P.C. (*temp. Brig.* 16/6/60) 16/10/57

Iles, H. V. D'A., *M.R.C.S.*, *L.R.C.P.* (*late R.A.M.C.*) 22/12/57

Ames, A. K., *M.B.E.*, *B.Sc.*(*Eng.*), *M.I.Mech.E.* *A.M.I.E.E.*, *A.M.B.I.M.*, R.E.M.E., *p.s.c.* 10/3/58

Patrick, R. M. N., R.A.O.C., *p.s.c.*, *o.* (*temp. Brig* 3/11/61) 1/4/58

MacLennan, A., *O.B.E.*, *M.B.* (*late R.A.M.C.*), j.s.s.c (temp. Brig. 7/11/64) 2/5/58

§Halden, C. V., *M.B.E.*, *T.D.* (*late Inf.*), *p.s.c.* (*local Brig.* 31/7/62) 8/5/58

§Carpenter-Garnier, L. G., *O.B.E.* (*late Inf.*), j.s.s.c. *p.s.c.* 19/6/58

Medhurst, K. W., R.A.O.C., i.m., (*temp. Brig.* 4/4/63). 21/6/58

South, H. W., *L.D.S.* (*late R.A.D.C.*) (*temp. Brig.* 20/9/63) 22/6/58

Marshall, W. E., R.A.O.C. i.m. 22/6/58

May, H. T., *O.B.E.* *A.M.B.I.M.* (*temp. Brig.* 14/7/62) R.A.O.C., 23/6/58

§Moberly, W. I., *C.B.E.* (*late R.A.*), *p.s.c.* 25/6/58

Carnow, J. M., *M.B.*, *F.R.C.S.* (*late R.A.M.C.*) 4/9/58

Crosse, J. H. J., *O.B.E.*, *M.R.C.S.*, *L.R.C.P.* (*late R.A.M.C.*), *p.s.c.* 4/9/58

Young, I. U., *M.B.* (*late R.A.M.C.*) 4/9/58

Sullivan, J. J., *O.B.E.*, *M.B.* (*late R.A.M.C.*) 4/9/58

Waterston, R. E., *M.B.*, *F.R.C.S.* (*late R.A.M.C.*) (*temp. Brig.* 31/7/59) 4/9/58

Orr, J. W., *M.C.*, *M.B.* (*late R.A.M.C.*), *p.s.c.* 4/9/58

Cox, A. C., *O.B.E.*, *B.M.*, *D.L.O.* (*late R.A.M.C.*) 4/9/58

Cochran, D. S., *M.B.*, (*late R.A.M.C.*) 4/9/58

Faulkner, F. C., *B.Sc.*(*Eng.*), *M.I.Mech.E.*, *A.M.B.I.M.*, R.E.M.E., *p.s.c.* 8/9/58

Stewart, W., *M.B.E.*, *M.B.*, *D.P.H.* (*late R.A.M.C.*) 23/10/58

Beauchamp, H. R., *O.B.E.*, R.A.P.C. (*temp. Brig.* 3/9/64) 24/10/58

Sheppard, H. A. H., *O.B.E.*, *M.I.Mech.E.*, *A.M.I.E.E.*, R.E.M.E., j.s.s.c., *p.s.c.* (*temp. Brig.* 15/3/63) 1/11/58

Green, R. H., *M.B.E.*, *L.D.S.* (*late R.A.D.C.*) 24/11/58

Ball, P. H., *M.R.C.S.*, *L.R.C.P.*, *D.O.M.S.* (*late R.A.M.C.*) 1/12/58

Preston, G. N., *M.I.E.E.*, R.E.M.E., *p.s.c.* 3/12/58

Hingston, A. T., *O.B.E.* (*late R.A.*), *p.s.c.* 1/1/59

Tuck, A. A. N., *M.B.E.* (*late R.A.C.*), j.s.s.c., *p.s.c.* 1/1/59

§Ronald, D. B. (*late R.A.*) *p.s.c.*, G. 1/1/59

Whitty, J. P. N., R.A.P.C. 2/1/59

Pettifor, A. A., *O.B.E.*, R.A.O.C. 7/1/59

Martin-Jenkins, A. A., *O.B.E.*, R.A.O.C., *p.s.c.* (*temp. Brig.* 2/5/63) 7/1/59

§Rose, R. C., *O.B.E.* (*late R.A.*), *p.s.c.* 20/1/59

Keatinge, A. F. H., *M.C.*, *M.B.*, *D.P.H.* (*late R.A.M.C.*) 27/1/59

McNie, N. T., *L.D.S.* (*late R.A.D.C.*) 5/2/59

Finlayson, W. F., *O.B.E.*, *L.D.S.* (*late R.A.D.C.*) 5/2/59

ffrench, B. E., *L.D.S.* (*late R.A.D.C.*) 26/2/59

Lake J. F., *M.C.* (*late Inf.*), *p.s.c.* 27/2/59

James, C. H., *L.D.S.* (*late R.A.D.C* 7/3/59

Gough, H., R.A.P.C. 24/3/59

Denny, J. C., *O.B.E.*, *M.C.* (*late Inf.*), *p.s.c.* 29/3/59

Taylor, D. V., *C.B.E.*, *Q.H.D.S.*, *F.D.S.* (*late R.A.D.C.*) (*temp. Brig.* 5/2/59) 1/4/59

Kyte, E. F., *O.B.E.*, *B.A.*, w., *A.M.A.C.E.* (*late R.E.*) *p.s.c.* (*temp. Brig.* 17/8/64) 1/4/59

O'Flaherty, D. B., *O.B.E.*, *M.A.* (*late R.A.S.C.*) 11/4/59

Niven, R. J., *M.C.*, *M.B.*, *D.P.H.* (*late R.A.M.C.*) 29/4/59

Maisey, C. W., *O.B.E.*, *M.R.C.S.*, *L.R.C.P.*, *D.P.H.* (*late R.A.M.C.*) 2/5/59

Hunter, H. M. A., *D.S.O.*, *M.B.E.* (*late Inf.*), n.a.d.c. j.s.s.c., *p.s.c.* 7/5/59

Kinchin, K. F., *M.B.E.*, *B.Sc.*(*Eng.*), *A.M.I.Mech.E.* R.E.M.E., *p.s.c.* 5/6/59

Orton, H. R., *B.A.* (*late R.A.S.C.*), j.s.s.c., *p.s.c.* (*temp. Brig.* 2/3/64) 23/7/59

Harper, K. H., *M.R.C.S.*, *L.R.C.P.*, *D.M.R.D.* (*late R.A.M.C.*), (j.s.c.) 26/7/59

D'Arcy, T. M. W., *M.D.*, *D.P.H.* (*late R.A.M.C.*) 29/7/59

G.C. Eastman, W. M., *M.B.I.M.*, R.A.O.C., *p.s.c.*, a.t.o. (*temp. Brig.* 18/11/63) 1/8/59

Holden, R. E., *B.Sc.*(*Eng.*), (*late R.E.*), n.a.d.c., *p.s.c* 1/8/56

Prangne J. L., *M.B.I.M.*, R.A.O.C., (*temp. Brig.* 17/4/63 2/8/59

Ferguson-Innes, I. R., *O.B.E.* *M.B.I.M.* (*late Inf.*), *p.s.c.* 25/8/59

Kelleher, M. F., *O.B.E.*, *M.C.*, *M.B.*, *M.R.C.P* (*late R.A.M.C.*), (*temp. Brig.* 19/3/62) 31/8/59

Govier, J. C., R.A.O.C., i.m. (*temp. Brig.* 19/8/64) 1/9/59

Seymour, W. A., *B.A.* (*late R.E.*), SVY. 14/9/59

Morrison, D. T., R.A.O.C., i.m. 1/10/59

Hunt R. S., *M.B.E.*, *F.R.C.S.*, *L.R.C.P.* (*late R.A.M.C.*) 6/10/59

Budge, V. A. P., *C.B.E.*, *M.V.O.* (*late Ft. Gds.*), j.s.s.c., *p.s.c.* 15/10/59

Tatman, J. A., *M.I.Mech.E.*, *A.M.B.I.M.*, R.E.M.E 16/10/59

Digitized by Google

Officers of the Army on the Active List—*continued*

Colonels—*contd.*

Maywhort, J. E., *L.D.S.* (*late R.A.D.C.*) 2/11/59
Purcell, F. H. V., *M.B.E.*, R.A.P.C. 3/11/59

Douglas, J. B., *O.B.E.*, *M.I.E.E.*, *A.M.B.I.M.*, R.E.M.E., *p.s.c.* 13/11/59

Stephens, K. F., *O.B.E.*, *Q.H.S.*, *M.B.*, *F.F.A.R.C.S* (*late R.A.M.C.*) 26/11/59

Gittings, S. J., *M.B.E.*, *L.D.S.* (*late R.A.D.C.*) 1/12/59
Gemmell, J. A. M., *L.D.S.* (*late R.A.D.C.*) 15/12/59
Wall, N. M. H., *O.B.E.*, *M.C.* (*late R.A.C.*), j.s.s.c, *p.s.c.* 1/1/60
Byrn, F. MacD., *M.B.*, *F.F.A.R.C.S.* (*late R. A.M.C.*) 14/1/60
Arden-Close, R. F. (*late Inf.*), *p.s.c.* 14/1/60

Douro, *The Marquess*, *M.V.O.*, *O.B.E.*, *M.C.*, *B.A.* (*late R.H.G.*) (*local Brig.* 4/10/64) 14/1/60

Carver, R. O. H., *O.B.E.*, *B.A.*, w. (*late R.E.*), j.s.s.c. *p.s.c.* 15/1/60
Lyon, W. G., *O.B.E.* (*late R.A.*), *p.s.c.* 28/1/60
MacMillan, P. H., *B.A.* (*late R.A.*), j.s.s.c. (US), *p.s.c.* 28/1/60
Jackson, W. G. F., *O.B.E.*, *M.C.*, *M.A.*, w. (*late R.E.*), *p.s.c.* (*temp. Brig.* 23/3/62) 1/2/60
Gibbon, J. H., *O.B.E.*, *ate R.A.*), j.s.s.c., *p.s.c.* (*temp. Brig.* 14/12/62) 1/2/60
Sayers, C. L., *C.B.E.* (*late Inf.*), j.s.s.c., *p.s.c.* 2/2/60
Inglis, W. M., *B.A.*, w., (*late R.E.*), *p.s.c.* (*temp. Brig* 15/8/64) 10/2/60
Boyce, A. W. (*late R.A.C.*), *p.s.c.*, *p.t.s.c.* 10/2/60
Knight, A. H., *M.B.E.* (*late Inf.*), *p.s.c.*, *o.* 19/2/60

Henson, P. H., *O.B.E.*, *B.A.*, *A.M.I.Mech.E.* (*late R.A.S.C.*), j.s.s.c., *p.s.c.* 20/2/60
Price, N. J. (*late R.A.S.C.*) 21/2/60
Hogge, A. H. T. (*late Inf.*), *p.s.c.* 25/2/60
Wilson, T. G., *O.B.E.*, *M.A.* (*late R.A.S.C.*), *p.s.c.* 27/2/60
Barnes, B. H. P., *O.B.E*, *B.Sc.*, v. (*late R. Signals*) *p.s.c.* 1/3/60
Hancock, M. S., *M.B.E.*, *A.M.I.E.E.* (*late R. Signals*) j.s.s.c., *p.s.c.* (*temp. Brig.* 16/2/63) 4/3/60
Stewart, J. D., *O.B.E.*, *M.C.*, *T.D.* (*late Inf.*), *p.s.c.*, *p.s.c.*(*a*) 5/3/60
Douglas, J. S., R.A.O.C. 31/3/60
Hill, C. E. (*late Inf.*), *p.s.c.* 1/4/60
Simpson, R. T., *B.Eng.*, *A.M.I.E.E.*, *A.M.B.I.M.*, R.E.M.E., *p.t.s.c.*, g.w. 3/4/60
Cooper, A. C., *M.A.*, w. (*late R.E.*), j.s.s.c., *p.s.c.* 7/4/60
Beggs, R., *M.B.E.*, *B.A.* (*late R.A.*), G(a) 8/4/60
Heugh, G. B., *M.R.C.S.*, *L.R.C.P.* (*late R.A.M.C.*) 10/4/60
Le Feuvre, O. D. A., *B.Sc.* (*late R.E.*), *p.s.c.* 13/4/60
De Butts, F. M., *O.B.E.*, *B.A.* (*late Inf.*), j.s.s.c., *p.s.c*, *p.s.c.*(*a*) 15/4/60
Acton, T. H., *C.B.E.* (*late Inf.*), *p.s.c.*, (*temp. Brig.* 10/8/63) 15/4/60
Lunn-Rockcliffe, W. P., *D.S.O.*, *M.C.*(*late R.A.*), *p.s.c.* 15/4/60
Edmondson, H. (*late R.A.S.C.*), j.s.s.c., *p.s.c.* 15/4/60
Ward, R. E., *D.S.O.*, *M.C.* (*late R.A.C.*), *i.d.c.*, *p.s.c.*, (*temp. Brig.* 5/1/63) 15/4/60
Cowley, J. C., R.A.P C., j.s.s.c., *p.s.c.* (*temp. Brig.* 1/7/63) 25/4/60

Grant, D. E., R.A.P.C., *p.f.c.* 1/5/60
Martin, R. A. St. G., *O.B.E.* (*late Inf.*), *p.s.c.* 1/5/60
Cooper, H., *M.B.E.*, *M.A.*, R.A.P.C., *p.s.c.* 4/5/60
Duncan, A. A., *O.B.E.*, *B.A.* (*late Ft. Gds.*), *p.s.c.*, *p.s.c.*(*a*) 9/5/60
Hinchliffe, L. G., *M.B.E.*, R.A.P.C., *p.s.c.* 13/5/60
Levis, D. G., *O.B.E.*, *M.B.*, *D.P.H.* (*late R.A.M.C.*) 15/5/60
Robinson, J. E. C., *M.R.C.S.*, *L.R.C.P.*, *D.P.H.* (*late R.A.M.C.*) 17/5/60
Innes, A. W., *O.B.E.*, *M.C.*, (*late Inf.*), *p.s.c.*, *p.s.c.*(*a* (*local Brig.* 8/3/64) 19/5/60
Brown, K. P., *M.B.E.*, *M.B.*, *M.R.C.P.* (*late R.A.M.C.*) 7/6/60
Horsey, E. A., *O.B.E.*, R.A.O.C., l.m. 8/6/60
Gregory, R. K., *M.A.* (*late R.A.S.C.*), *p.t.s.c.* 20/6/60
Herbert, L. P. J., *C.B.E.*, *M.B.I.M.*, R.A.O.C. 4/7/60
Watts, J. C., *O.B.E.*, *M.C.*, *M.B.*, *F.R.C.S.* (*late R.A.M.C.*) 5/7/60
Forster, E. B., *M.B.E.*, R.A.P.C., *p.f.c.* 12/7/60
Potter, F. H., *O.B.E.* (*late R.A.S.C.*), *p.s.c.* 25/7/60
Reinhold, G. G., *M.C.*, (*late Para.*), *p.s.c.*, *f.s.c.*(*US*) (*temp. Brig.* 25/2/63) 26/7/60
McGhie, J., *M.D.*, *D.P.M.* (*late R.A.M.C.*) (*temp. Brig.* 1/2/61) 6/8/60
Kenney, N. G., *O.B.E.*, R.A.O.C. 7/8/60
Harris, G. D. T., *O.B.E.* (*late R. Signals*), *p.s.c* 11/8/60
Hughes, T. F., *D.S.O.* (*late Inf.*), *p.s.c.*, *f.s.c.* (*US*) 13/9/60
Dobie, J. L., *B.Sc.*, v., *A.M.I.E.E.*, R.E.M.E. 14/9/60
Palmer, P. G., *M.B.E.*, *B.Eng.*, *M.I.Mech.E.*, R.E.M.E., *p.s.c.* (*temp. Brig.* 1/10/63) 14/9/60
Pennefather, A. L., *M.B.* (*late R.A.M.C.*) 16/9/60
Valentine, G. F., *M.B.*, *D.P.H.* (*late R.A.M.C.*) 20/9/60
Noel, A. C. W., *M.C.* (*late Ft. Gds.*), *p.s.c.* 26/9/60
Bromhead, R. B. G., *O.B.E.*, Col. D.E.R.R., *p.s.c.*, *f.s.c.*(*US*) 5/10/60
Nicholson, J., *M.C.*, *M.I.Mech.E.*, R.E.M.E. 17/10/60
Pockson, M. H., *D.S.O.*, *O.B.E.* (*late G.R.*), *p.s.c.* 5/11/60
Dunkerton, G. H. H., *M.B.* (*late R.A.M.C.*), *p.s.c.* 21/11/60
Mackay-Dick, J., *O.B.E.*, *M.B.*, *F.R.C.P.* (*late R.A.M.C.*) 1/12/60
O'Lone, R. J., *D.S.O.*, *O.B.E.* (*late Inf.*), *p.s.c.* 1/1/61
Lloyd Owen, D. L., *D.S.O.*, *O.B.E.*, *M.C.* (*late Inf.*), *p.s.c.* 1/1/61
Starr, G. H., *M.A.*, w., (*late R. Signals.*), *p.s.c.* 6/1/61
Leahy, A. J., *O.B.E.* (*late R. Signals.*), *p.t.s.c.* 9/1/61
Wilson, K. H. S. (*late Inf.*), *p.s.c.* 10/1/61
Langdon, K. B. (*late R.A.*), *p.s.c.* 12/1/61
Dodkins, C. M., *D.S.O.*, *O.B.E.* (*late R.A.C.*), *p.s.c.* 15/1/61
Parker, D. G., *O.B.E.*, *M.A.* (*late Inf.*), j.s.s.c., *p.s.c.* (*local Brig.* 26/12/63) 16/1/61
Laughton, R. C., *O.B.E.* (*late R.A.*), *p.s.c.* 18/1/6
Pulley, H. C., *O.B.E.*, *M.C.* (*late G.R.*), *p.s.c.* (*temp Brig.* 11/4/64) 20/1/6
McCullagh, F. M., *O.B.E.*, *B.Sc.*, v., *M.I.Mech.E.* *A.M.I.E.E.*, *M.B.I.M.*, R.E.M.E., *p.t.s.c.* 22/1/6
Griffiths, A. N., *O.B.E.*, *B.A.* (*late R. Signals*) 27/1/6
Alden, H. R., R.A.O.C., *p.s.c.*, *a.t.o.* 31/1/6

Digitized by Google

Colonels—*contd.*

Read, J. H. S., *O.B.E.*, *M.A.*, w., (*late R.E.*) i.d.c. *p.s.c.* (*temp. Brig.* 11/12/63) 1/2/61

Holme, M. W., *O.B.E.*, *M.C.* (*late Inf.*), *p.s.c.* (*temp. Brig.* 30/9/63) 1/2/61

Newton-Dunn, T. R., *M.C.*, *B.A.* (*late R.A.C.*), *p.s.c* 1/2/61

Tooley, C., R.A.O.C., *o.* 2/2/61

Holland, E., *B.Sc.*(*Eng.*), x., *A.M.I.Mech.E.*, *A.M.I.E.E.*, R.E.M.E., *p.t.s.c.* (*temp. Brig.* 23/11/64) 8/2/61

Fisher, R. H., *M.B.E.*, *M.C.* (*late R.A.*), j.s.s.c., *p.s.c.* (*temp. Brig.* 1/3/63) 10/2/61

Monteith, J. C., *M.C.*, *B.A.* (*late Inf.*), *p.s.c.* (*temp. Brig.* 1/3/62) 10/2/61

Tyrwhitt-Drake, B. P., *M.B.E.*, *B.A.*, v., (*late R.E.*), j.s.s.c., *p.s.c.* 11/2/61

Armitage, G. T. A., *M.B.E.* (*late R.A.C.*), *i.d.c.*, *p.s.c.* 12/2/61

McNeil, C., *O.B.E.*, *M.B.* (*late R.A.M.C.*) 22/2/61

Rogers, H., *O.B.E.* (*late Inf.*), j.s.s.c., *p.s.c.* 27/2/61

Blakeway, R. A., *O.B.E.*, *B.A.*, w. (*late R.E.*), *p.s.c.* 27/2/61

Sloan, W. C. W., (*late R.A.C.*), *p.s.c.* (*temp. Brig.* 1/3/63) 28/2/61

Gratton, J. S. S., *O.B.E.* (*late Inf.*), *p.s.c.* 1/3/61

Constant, J., *M.A.*, w., *A.M.I.C.E.*, *A.M.I.Mech.E.*, *A.M.I.E.E.* (*late R.E.*), *p.s.c.* 1/3/61

Allen, W. P. M., *O.B.E.*, *M.C.* (*late Inf.*), *p.s.c.* 2/3/61

Burgess, J. B., *L.D.S.* (*late R.A.D.C.*) 7/3/61

Vella-Grech, V., *Dip.D.S.* (*late R.A.D.C.*) 7/3/61

Matheson, M. B., *O.B.E.* (*late R.A.*), *p.s.c.* 11/3/61

Edwards, L. H., *M.B.E.* (*late R.A.*), *p.s.c.*, *f.s.c.*(*US*) G(ss), (*temp. Brig.* 7/12/63) 13/3/61

McMeeken, T. D. H., *O.B.E.* (*late R.A.*), j.s.s.c., *p.s.c.*, G† (*temp. Brig.* 16/10/64) 13/3/61

Craig, T. S., *M.B.E.*, *M.C.* (*late R.A.C.*), j.s.s.c., *p.s.c* 13/3/61

Smith, W. C., *C.B.E.* (*late Inf.*), j.s.s.c., *p.s.c.* 13/3/61

Mennell, J. S., *O.B.E.* *T.D.* (*late R.A.C.*), *p.s.c.*, *f.s.w.* 13/3/61

Coyne, J. (*late R.A.*), j.s.s.c. (FR), *p.s.c.* 13/3/61

Tuzo, H. C., *O.B.E.*, *M.C.*, *B.A.* (*late R.A.*), *p.s.c.* *p.s.c.*(*a*), (*temp. Brig.* 8/6/62) 13/3/61

Hayter, P. R., *M.B.E.*, *M.C.* (*late Inf.*), j.s.s.c.(US) *p.s.c.* 13/3/61

Spencer-Smith, J. M., *O.B.E.*, *M.C.* (*late Ft. Gds.*) j.s.s.c., *p.s.c.* (*temp. Brig.* 18/3/64) 13/3/61

Marshall, R. S., *O.B.E.*, *M.C.*, *M.M.* (*late R.A.*) j.s.s.c., *p.s.c.* (*temp. Brig.* 1/11/62) 13/3/61

Meldrum, W. P., *M.B.E.*, *B.Sc.*(*Econ.*) (*late R.A.E.C.*) 21/3/61

Warburg, T. R., *C.B.E.*, *M.A.* (*late R. Signals*), *p.s.c.*, (*temp. Brig.* 2/10/63) 30/3/61

Lewis, E. R., *O.B.E.*, *M.A.* (*late R.A.*), n.a.d.c. *p.s.c.*, 31/3/61

Aspland, L. J., *O.B.E.*, *M.A.*, v. (*late R.A.S.C.*) 31/3/61

Pallot, N. C. (*late R.A.*), j.s.s.c., *p.s.c.* 1/4/61

Oldman, H. R. D., *O.B.E.*, *M.C.* (*late Inf.*), *p.s.c.* 3/4/61

Cowper, A. W., *C.B.E.* (*late Inf.*) 10/4/61

Bartholomew, H. J., *O.B.E.* (*late Inf.*), *p.s.c.* 13/4/61

Childs, J. T., *C.B.E.* (*late R.A.C.*), *p.s.c.* 13/4/61

Archer, G. F. H., *M.B.E.* (*late Inf.*), *p.s.c.* 21/4/61

Wright, D. M., *M.I.Mech.E.*, R.E.M.E., *p.s.c.* 27/4/61

Coates, L. A., *O.B.E.*, R.A.O.C., i.m. 29/4/61

Stanhope, E. D., *L.D.S.*, *H.D.D.* (*late R.A.D.C.*) 1/5/61

Pace, T. A., *O.B.E.*, *M.D.*, *D.P.H.* (*late R.A.M.C.*) 3/5/61

Lawrie, W. G. A., *M.A.*, w., *A.M.I.C.E.* (*late R.E.*), *p.s.c.* 10/5/61

Baily, V. S., *O.B.E.* (*late Inf.*), *p.s.c.* 12/5/61

Young, A., R.A.O.C., j.s.s.c., *p.s.c.* (*temp. Brig.* 15/10/64) 12/5/61

Matheson, D., *M.B.* (*late R.A.M.C.*) 14/5/61

Dill, J. de G., *M.B.E.*, *B.A.* (*late R.A.*), *p.s.c.* 15/5/61

Williams, E. D. H., *M.B.*, *D.P.H.* (*late R.A.M.C.*) 22/5/61

Bramwell, S. O., *M.B.E.*, *M.B.*, *F.F.A.R.C.S.* (*late R.A.M.C.*) 25/5/61

Hordern, P. H., *D.S.O.*, *O.B.E.* (*late R.A.C.*), j.s.s.c., *p.s.c.* 25/5/61

Key, C. D., *M.B.E.*, *A.M.B.I.M.*, R.A.O.C., j.s.s.c., *p.s.c.* (*temp. Brig.* 25/6/54) 25/5/61

Curling, J. R. M., *M.C.* (*late R.A.*), *p.s.c.* (*local Brig.* 28/5/61) 28/5/61

Dalton, B., *D.S.O.*, *O.B.E.* (*late Inf.*), *p.s.c.* 31/5/61

Barfield, R. T., *M.I.E.E.*, R.E.M.E. 1/6/61

Coates, *Sir* Frederick G. L., *Bt.* (*late R.A.C.*), *p.t.s.c.* 1/6/61

Wilson, R. D., *M.B.E.*, *M.C.* (*late Inf.*), *p.s.c.* 1/6/61

Young, L. MacL., *M.B.E.*, *M.C.*, *B.A.*, v. (*late R.E.*), *p.s.c.* 1/6/61

Rooke, P. K. (*late R.A.*), j.s.s.c., *p.s.c.* 1/6/61

Stewart, W. M., *O.B.E.*, *M.B.*, *D.P.H.* (*late R.A.M.C.*) 2/6/61

Armitage, C., *M.C.* (*late R.A.C.*), *p.s.c.* (*temp. Brig.* 16/1/63) 1/7/61

Slater, L. D., *C.B.E.*, R.A.P.C., *p.f.c.* 1/7/61

Lee, L. H., *C.B.E.* (*late R.A.C.*), *p.s.c.* 3/7/61

Digitized by Google

Colonels—*contd.*

Sturrock, J. D., *O.B.E.*, *B.A.*, v. (*late R.E.*), *p.s.c.* 28/7/61

Green, J. S., *M.B.E.*, *B.A.* (*late R.A.S.C.*), *p.s.c.* 1/8/61

Wall, A. C., *M.B.E.*, R.A.O.C. 10/8/61

Styles, H. A., *O.B.E.* (*late Inf.*), *p.s.c.* 10/8/61

Maitland, D. D., *O.B.E.*, *L.R.C.P.*, *L.R.C.S.*, *D.P.H* (*late R.A.M.C.*) 16/8/61

Jeffrey, H. C., *M.B.*, *M.R.C.P.* (*late R.A.M.C.*) 16/8/61

Bagshaw, F. B., *M.R.C.S.*, *L.R.C.P.* *late R.A.M.C.*) 16/8/61

Richards, H. J. A., *M.B.*, *D.P.H.* (*late R.A.M.C.*) 16/8/61

Hector, R. M., *C.B.E.*, *M.B.*, *D.M.R.D.* (*late R.A.M.C*) *p.s.c.* 16/8/61

Crook, A., *M.C.*, *M.R.C.S.*, *L.R.C.P.* (*late R.A.M.C.*) *p.s.c.* 16/8/61

Warrington, T. G. A. L., *M.D.* (*late R.A.M.C.*) 16/8/61

Wheatley, P. R., *D.S.O.*, *M.B.*, *F.R.C.S.* (*late R.A.M.C.*), (*temp. Brig.* 1/2/63) 16/8/61

McCutcheon, W. M., *M.B.*, *D.P.H.*, (*late R.A.M.C.*) 16/8/61

Penfold, R. B., *M.V.O.* (*late R.A.*), *p.s.c.*, *p.s.c.*(*n*) (*temp. Brig.* 8/6/62) 18/8/61

Allen, J. A., *M.B.* (*late R.A.M.C.*) 4/9/61

Yearsley, D. R., *O.B.E.*, *A.M.I.E.E.* (*late R. Signals*), *p.s.c.* 9/9/61

Horsfield, D. R., *O.B.E.*, *M.A.*, w., *A.M.I.E.E.* (*late R.Signals*), *p.s.c.* (*temp. Brig.* 31/8/64) 12/9/61

Wilson, A. D. R. G., *M.B.E.* (*late Inf.*), n.a.d.c., *p.s.c.* (*temp. Brig.* 17/9/62) 20/9/61

Morrison, N., *O.B.E.*, *D.A.* (*late R.A.E.C.*) (*temp. Brig* 24/6/62) 9/10/61

Ward, P. S., *O.B.E.*, (*late Inf.*), n.a.d.c., *p.s.c.* (*temp. Brig.* 17/2/64) 11/10/61

Clutterbuck, R. L., *O.B.E.*, *B.A.*, w. (*late R.E.*), *p.s.c.* 26/10/61

Leake, R. P., *E.R.D.*, *M.D.*, *F.R.C.S.* (*late R.A.M.C.*) 1/11/61

Milne, J. B. M., *O.B.E.*, *M.B.*, *D.Phys.Med.* (*late R.A.M.C.*), *p.s.c.* 1/11/61

Davies. R. G., *M.R.C.S.*, *L.R.C.P.* (*late R.A.M.C.*) 1/11/61

Girling, P. H., *O.B.E.*, *A.M.I.E.E.*, R.E.M.E., j.s.s.c., *p.s.c.* 16/11/61

Matthews, A. J. (*late R.A.S.C.*) 20/11/61

McQueen, D., *D.S.O.*, *O.B.E.* (*late Inf.*), *p.s.c.* 21/12/61

Bloomer, B. G., *O.B.E.*, *B.A.*, w. (*late R.E.*), *p.s.c.* 1/1/62

Kennedy, C. D. S. (*late R.A.*), j.s.s.c., *p.s.c.*, *p.h. p.l.*(*i*) (*temp. Brig.* 9/3/64) 1/1/62

Ayton, G. F., R.A.O.C., i.m. 1/1/62

Jennings, M. T. N. (*late Inf.*), *p.s.c.*, *p.s.c.*(*a*) 1/1/62

Freeman, A. F., *M.C.* (*late R. Signals*), *p.s.c.*, TE 1/1/62

Rowland, J. R. W., *M.B.E.*, *M.C.* (*late R.A.*), *p.s.c.* 1/1/62

Breese, C. F. O., *C.B.E.* (*late Inf.*), j.s.s.c. (US)., *p.s.c.* *f.s.w.* (*temp. Brig.* 8/5/64) 1/1/62

Beale, G. E. A., *O.B.E.* (*late R.A.*), j s.s.c., *p.s.c.* 1/1/62

Egan, T H., *M.B.E.* (*late R.E.*), *p.i.s.c.* 1/1/62

Lewis, A. W. D., *O.B.E.*, *M.C.* (*late R.A.C.*), *p.s.c.* 1/1/62

Ormiston, J. W. G. (*late Inf.*), n.a.d.c., j.s.s.c., *p.s.c.* 1/1/62

Blomfield, J. R., *O.B.E.*, *M.C.*, *M.A.*, w. (*late R.E.*) *p.s.c.* 1/1/62

Birkett, J. B., *O.B.E.* (*late R. Signals*), *p.s.c.*, *p.i.s.c* (*temp. Brig.* 16/5/63) 1/1/62

Levett, R. G. (*late Inf.*), *p.s.c.* 1/1/62

Hildred, W. A., *O.B.E.*, R.A O.C., i.m. 2/1/62

Persson, W. L., R.A.O.C., *p.s.c.* 3/1/62

Humphreys, G. L., *M.R.C.S.*, *L.R.C.P.* (*late R.A.M.C*), 10/1/62

Berridge, J. W., *M.B.E.* (*late Ft. Gds.*), *p.s.c.* (*temp Brig.* 30/4/64) 11/1/62

Goddard, J. D., *M.C.* (*late R.A.*), *i.d.c.*, j.s.s.c., *p.s.c.* 12/1/62

Mallard, J. H., *T.D.* (*late R.A.C.*), j.s.s.c., *p.s.c.* 12/1/62

Heywood, A. G., *C.B.E.*, *M.V.O.*, *M.C.* (*late Ft.Gds.*), *p.s.c.* 12/1/62

Walkling, A. E., *O.B.E.*, *B.A.*, x. (*late R.A.*), *p.s.c.* (*temp. Brig.* 20/2/63) 12/1/62

Boswell, H. Fitz G., *O.B.E.*, *M.A.*, w. (*late R.E.*), *p.s.c.* *f.s.c.*(*US*) 12/1/62

Sindall, B. A., A.C.C. 14/1/62

Crosthwait, M. L., *M.B.E.*, *B.A.*, w. (*late R.E.*), j.s.s.c., *p.s.c.* (*temp. Brig.* 1/10/64) 17/1/62

Cathcart, *The Earl*, *D.S.O.*, *M.C.* (*late Ft. Gds.*), *i.d.c.*, *p.s.c.* 17/1/62

Rawlins, B. G., *B.A.*, w. (*late R.E.*), j.s.s.c.(US), *p.s.c.* 19/1/62

Flint, J. M., *M.B.E.*, *B.A.*, w. (*late R.E.*), j.s.s.c., *p.s.c.* 22/1/62

Cave-Browne, J. R., *M.C.*, *B.A.*, w. (*late R.E.*), *p.s.c.* 23/1/62

Owen, H., *B.A.*, A. L. S. 24/1/62

Crawford, M. T., *M.B.E.*, (*late R A.*), *p.s.c.* (*temp. Brig.* 1/2/63) 25/1/62

Dewar, G. J A., *M.B.E.* (*late Inf.*), *p.s.c.* 26/1/62

Steele-Perkins, M. L. (*late R.A.*), j.s.s.c., *p.s.c.* 27/1/62

Digitized by Google

Officers of the Army on the Active List—*continued*

Colonels—*contd.*

Kent, P. J., *O.B.E.* (*late R.E.*), *p.s.c.* 29/1/62

Willison, D. J., *O.B.E.*, *M.C.* (*late R.E.*), *p.s.c.* 30/1/62

Langstaffe, H. S. (*late R.A.*), j.s.s.c., *p.s.c.* G. (*temp. Brig.* 5/12/62) 30/1/62

Pentreath, P. F., *M.B.E.*,(*late R. Signals*), j.s s.c., *p.s.c.* 30/1/62

Levy, B., *M.D.* (*late R.A.M.C.*) 1/2/62

Ross, D., *O.B.E.*, *B.A.*, w. (*late R.E.*), *p.s.c.* 2/2/62

Hatherley, R. V. (*late R.A.S.C.*), *p.s.c.* 6/2/62

Webb, A. L. J., *M.R.C.S.*, *L.R.C.P.* (*late R.A.M.C.*) 7/2/62

Erskine-Crum, V. F., *C.I.E.*, *M.C.* (*late Ft. Gds.*), *p.s.c*, (*temp. Brig.* 5/12/63) 9/2/62

Irwin, B. St. G. *M.A.*, w. (*late R.E.*), SVY. 20/2/62

Rennick, D. P. K., *A.M.I.E.E.* (*late R. Signals*), *p.s.c.* *p.t.s.c.*, TE 21/2/62

Coyle, D. W., *M.B.E.*, *D.F.C.* (*late R.A.*), G., *p.h.*(*i*). *p.l.*, *p.s.c.*(*a*). 21/2/62

Waller, A. R., *M.B.E.*, *M.C.* (*late Inf.*), *p.s.c.* 23/2/62

Colbeck, D. F. T., *O.B.E.* (*late Inf.*), *p.s.c.* 1/3/62

Hitch, F. A. N., *O.B.E.*, *B.Sc.*, x., *M.I.E.E.* (*late R.A.*), *p.t.s.c.* 1/3/62

Maxwell, L., *O.B.E.* (*late Int. Corps.*), *p.s.c.* 9/3/62

Keymer, P. N., *M.C.* (*late Inf.*), *p.s.c.* 15/3/62

White, J. F. ,*M.C.* (*late Inf.*), *p.s.c.*, *f.s.c.*(*US*) 16/3/62

Penros, J. H., *O.B.E.*, *M.C.* (*late R.A.*) *i.d.c.*, *p.s.c.* (*temp. Brig.* 5/1/65) 20/3/62

Hulton, A. I., *M.B.E.* (*late R.A.*), *p.s.c.* 20/3/62

Abraham, S. M. O'H., *M.C.*■ (*late R.A.C.*), *p.s.c.*, (*temp. Brig.* 7/4/64) 21/3/62

Piddington, J. R., *O.B.E.*, *M.C.* (*late R. Signals*), *p.s.c.* 22/3/62

Saunders, A. D. R., *M.B.E.* (*late Iuf.*), *p.s.c.*, *f.s.w.* (*temp. Brig.* 19/9/62) 23/3/62

Linton, M. E. H., *M.C.*■ (*late R.A.*), *p.s.c.* 23/3/62

Taggart, A. B., *M.C.* (*late G.R.*), *p.s.c.* (*temp. Brig.* 2/8/63) 23/3/62

Brindley, A. D., *M.B.E.*, *A.M.I.E.E.* (*late R. Signals*) *p.s.c.*, *p.t.s.c.* 24/3/62

Elloart, F. S., *O.B.E.* (*late R.A.*), G.,G (a) (*temp. Brig.* 1/1/64) 24/3/62

Anderson, G. T., *O.B.E.*, *M.C.* (*late Inf.*), *p.s.c.* 28/3/62

Cunnington, W. E., *M.B.E.*, *M.A.*, v., *A.M.I.Mech.E.*, R.E.M.E., *p.s.c.* 31/3/62

Lash, T., *O.B.E.* (*late Inf.*), *p.s.c.*, *p.s.c.* (*a*). 3/4/62

Powell, R. H. A., *O.B.E.*, *M.C.* (*late R.A.C.*), *p.s.c.* 3/4/62

Walker, T. G., *M.B.E.*, *A.M.I.E.E.*, *A.M.B.I.M.*, R.E.M.E. 7/4/62

Vernon, H. R. W., *M.B.E.* (*late Inf.*), *p.s.c.* (*temp. Brig.* 16/7/63) 7/4/62

Gould, E. C., *O.B.E.*, *M.A.* (*late R.A.E.C.*), (*temp. Brig.* 4/5/62) 11/4/62

Davies, D. H., *M.C.* (*late R.A.C.*), *p.s.c.* (*temp. Brig.* 7/12/62) 12/4/62

Flint, A. J. M., *M.B.E.* (*late Inf.*), *p.s.c.*, *f.s.c.*(*US*) 16/4/62

Degnan, O. J., *O.B.E.* (*late R.A.S.C.*) 18/4/62

Ward-Harrison, J. M. D., *O.B.E.*, *M.C.*■ (*late R.A.C.*), *p.s.c.* (*temp. Brig.* 12/12/63) 25/4/62

Harbottle, M. N., *O.B.E.* (*late Inf.*), *p.s.c.* (*temp. Brig.* 9/1/63) 25/4/62

Mermagen, J. H. F. (*late R.A.*), *p.s.c.*, G† 1/5/62

Gareh, E., *M.R.C.S.*, *L.R.C.P.* (*late R.A.M.C.*) 2/5/62

Nathan, S. J., *L.M.S.S.A.* (*late R.A.M.C.*) 2/5/62

Cumberlege, J. G., *O.B.E.*, *T.D.*, A.L.S. 3/5/62

Moir, P. H., *O.B.E.*, *M.C.* (*late R.A.*), *p.s.c.* 7/5/62

Bowes-Lyon, F. J. C., *O.B.E.*, *M.C.*■ (*late Ft. Gds.*), *p.s.c.* (*temp. Brig.* 3/5/63) 11/5/62

Brown, I. D. S., *M.C.*, *M.A.*, w., *A.R.I.C.S.* (*late R.E.*), *p.s.c.* 15/5/62

Finlayson, D. I. McA. (*late R.A.*), *p.s.c.* 25/5/62

King, R. S., *T.D.* (*late R. Signals*) 1/6/62

Austin, R. D. (*late R.P.C.*) 5/6/62

Ashton, J M., *B.A.* (*late R.A.C.*), j.s.s.c., *p.s.c.* 6/6/62

Hamilton, H. G. W., *C.B.E.*, *B.A.*, v. (*late R.E.*), *p.s.c* 21/6/62

Price, R. E. C., *D.S.O.* (*late Inf.*), *p.s.c.* 22/6/62.

Griffith, D. L., *O.B.E.*, *B.A.*, v., *A.R.I.C.S.* (*late R.E.*) SVY. 23/6/62

Wildish, D. C., *T.D.* (*late R.A.S.C.*) 3/7/62

Murphy, J. F. D., *M.D.*, *D.P.M.* (*late R.A.M.C.*) 4/7/62

Lundie, A. R .T., *O.B.E.*, *M.C.*, *M.D.* (*late R.A.M.C.*) 7/7/62

Potter, W. F., *M.B.E.*, *T.D.* (*late Inf.*), *p.s.c.* 15/7/62

Bancroft, D. R. J., *O.B.E.* (*late Inf.*) *p.s.c.*, *p.s.c.*(*n*) (*temp. Brig.* 15/7/62) 16/7/62

Burden, A. E., R.A.P.C. 21/7/62

Muggeridge, H. G., *M.B.E.*, R.A.O C., i.m. 23/7/62

Allen, R. L., *O.B.E.*, *B.Sc.*, x., R.A.O.C., a.t.o. 24/7/62

Tudor, W. D., R.A.P.C. *p.f.c*,. 29/7/62

Robertson, J. H., *F.D.S.* (*late R.A.D.C.*) 31/7/62

Spiller, J. W. C., *M.A.*, v., *B.Sc.* (*late R.A.S.C.*), *p.t.s.c.*, g.w., *pe.* 9/8/62

Flood, G. R., *M.C.* (*late Para.*), *p.s.c.* 22/8/62

Marks, R. L., *O.B.E.*, *M.B.* (*late R.A.M.C.*), *p.s.c.* 24/8/62

Talbot, N. G. G., *O.B.E.*, *T.D.*, *M.D.*, *F.R.C.O.G.* (*late R.A.M.C.*) 24/8/62

Frankcom, F. H., *C.B.E.*, *B.A.* (*late R.A.E.C.*) 25/8/62

Moran, P. P. de la H. (*late Inf.*), *p.s.c.* (*temp. Brig* 30/8/62) 30/8/62

Lewis, M. M., *M.D.*, *D.P.H.* (*late R.A.M.C.*) 1/9/62

Stuart, C. E., *M.B.* (*late R A.M.C.*) 1/9/62

Digitized by Google

Officers of the Army on the Active List—*continued*

Colonels—*contd.*

Dunbar, C. W., *M.B.E.* (*late Inf.*), *p.s.c.* 1/9/62

Dick, A. B., *T.D.*, *M.B.* (*late R.A.M.C.*), *p.s.c.* 2/9/62

McKelvey, T. P. H., *M.B.*, *M.R.C.P.* (*late R.A.M.C.*) *p.s.c.* (*temp. Brig.* 2/3/62) 2/9/62

Johnstone, R. M., *M.B.E.*, *M.C.*, *M.D.*, *F.R.C.P.* (*late R.A.M.C.*), *p.s.c.* 2/9/62

Blanthorne, K. C., *M.B.E.*, *L.D.S.* (*late R.A.D C.*) 4/9/62

Coulthard, E. J., *B.Sc.*, v., *A.M.I.Mech.E.*, *A.M.B.I.M.*, R.E.M.E. 12/9/62

Cowgill, A. W., *M.B.E.*, *B.Sc.*, *A.M.I.Mech.E.*, R.E.M.E., *p.t.s.c.* 13/9/62

Oldfield, J. B. (*late Inf.*), j.s.s.c. (US), *p.s.c.* 13/9/62

Matheson, J. M., *O.B.E.*, *M.D.*, *M.R.C.P.*, *F.R.C.S.*, *D.P.H.* (*late R.A.M.C.*) 15/9/62

Miller, H. R., *M.R.C.S.*, *L.R.C.P.*, *D.P.H.* (*late R.A.M.C.*) 15/9/62

Irwin, A. D. H., *D.S.O.*, *M.C.* (*late Inf.*), (*temp. Brig.* 15/9/62) 15/9/62

Hughes, B. W., *O.B.E.*, *M.B.* (*late R.A.M.C.*) 19/9/62

Causley, S. J., *D.S.O.*, *p.f.c.*, R.A.P.C. 25/9/62

Hamill, J. N., *M.B.* (*late R.A.M.C.*) 29/9/62

Marshall, R. S., *T.D.*, A.L.S. 1/10/62

Patterson, A. G., *D.S.O.*, *O.B.E.*, *M.C.* (*late G.R.*) j.s.s.c., *p.s.c.* (*temp. Brig.* 1/10/62) 1/10/62

Pilcher, R. K., *M.C.*, *M.R.C.S.*, *L.R.C.P.*, *D.O.M.S.* (*late R.A.M.C.*) 4/10/62

Pozner, H., *M.C.*, *M.R.C.S.*, *L.R.C.P.*, *D.P.M.* (*late R.A.M.C.*) 4/10/62

Grierson, W. C., *M.B.E.*, *M.M.* (*late R.A.S.C.*) 10/10/62

Owen, D. R. M., *D.S.O.*, *O.B.E.* (*late R.A.*), j.s.s.c., *p.s.c.* 10/10/62

Whitcher, H. W., *O.B.E.*, *T.D.*, *M.B.* (*late R.A.M.C.*) 20/10/62

Lambert, H. C., *O.B.E.*, R.A.P.C. 29/10/62

Forster, J. M., *M.C.* (*late R.A.*), n.a.d.c., *p.s.c.* 1/11/62

Mansergh, P. E. S., *O.B.E.* (*late R. Signals*), *p.s.c.* 1/11/62

Murison, C. F., *M.B.* (*late R.A.M.C.*) 7/11/62

Mitchell, R. I., *O.B.E.*, *M.B.* (*late R.A.M.C.*), *p.s.c.* 10/11/62

Jefferies, R. C. P., *M.B.E.*, (*late Inf.*), *p.s.c.* (*temp. Brig.* 12/11/62) 12/11/62

McComas, M. G., *M.B.E.* (*late R.A.*), *p.s.c.* 15/11/62

Seymour-Price, D. B., *M.R.C.S.*, *L.R.C.P.* (*late R.A.M.C.*), *p.s.c.* 16/11/62

Gray, R. J., *M.B.* (*late R.A.M.C.*) 20/11/62

Allison, N., *M.B.E.*, *M.C.*, *T.D.* (*late R.A.S.C.*), *p.s.c* 22/11/62

Hewitt, A G., *M.B.E.*, *M.C.* (*late Inf.*), *p.s.c.* 23/11/62

Hardy, A. J., *M.B.E.*, *M.A.* (*late Inf.*), *p.s.c.* (*temp. Brig.* 19/3/64) 29/11/62

Skinner, H. G., *M.B.*, *D.P.H.* (*late R.A.M.C.*) 29/11/62

Ironside, H. C. W., *O.B.E.*, (*late R.A.C.*), *p.s.c.* (*temp. Brig.* 22/2/64) 1/12/62

Prichard, R. O. F., *O B.E.*, *M.C.* (*late Inf.*), *p.s.c.* 2/12/62

King, F. D., *M.B.E.* (*late Para*), *p.s.c.*, *p.t.s.c.* (*temp. Brig.* 17/12/62) 10/12/62

Yeatman, P. F., *M.B.E.* (*late R. Signals*) 11/12/62

Baird, J. P., *M.D.*, *F.R.C.P.* (*late R.A.M.C.*) 12/12/62

Hoare, H. N. (*late Inf.*), *p.s.c.* 18/12/62

Morgan, D. R., *M.B.E.*, R.A.P.C., *p.s.c.*, *p.f.c.* 18/12/62

Crooks, G. F., *O.B.E.*, R.A.O.C., i.m. 1/1/63

Warne, S. E., R.A.O.C., *p.s.c.*, *o.* 2/1/63

Steele, T. G. (*late Inf.*), *p.s.c.* 4/1/63

Gould, J. C., R.A.P.C., *p.f.c.* 7/1/63

Hood, E. L. O., *M.B.* (*late R.A.M.C.*), *p.s.c.* 9/1/63

Butler, W. G. O., *D.S.O.*, *M.C.* (*late R.A.C.*), j.s.s.c., *p.s.c.* (*temp. Brig.* 22/12/64) 15/1/63

Harris, M. G., *M.B.E.* (*late R.A.*), *p.s.c.* (*temp. Brig.* 30/12/64) 25/1/63

Walsh, I. A., *M.B.* (*late R.A.M.C.*) 31/1/63

Pont, R. A., *D.S.O.* (*late R.A.*), j.s.s.c., *p.s.c.* 1/2/63

Lamb, W. R., *M.C.*, *M.B.* (*late R.A.M.C.*), *p.s.c.* 9/2/63

Gwilliam, D. H., *M.B.E.* (*late Inf.*), *p.s.c.*, *p.s.c.*(*a*) (*temp. Brig.* 16/2/63) 16/2/63

Blackburne, G. W. (*late R. Signals*), j.s.s.c., *p.s.c.* 17/2/63

Tarsnane, B. J., R.A.O.C., i.m. 21/2/63

Gribbon, N. St.G., *O.B.E.* (*late Inf.*), *p.s.c.*, *p.s.c.*(*a*) (*temp. Brig.* 26/2/63) 26/2/63

Reed, T. A. G., *M.B.* (*late R.A.M.C.*) 28/2/63

Paris, G. W., *M.B.E.*, *A.M.I.Mech.E.*, R.E.M.E. 2/3/63

Conway, S. M. P., *O.B.E.*, *M.C.*, *M.R.C.S.*, *L.R.C.P* (*late R.A.M.C.*) 11/3/63

Holland H. G., *L.D.S.* (*late R.A.D.C.*) 20/3/63

Masters, G., R.A.O.C., i.m. 21/3/63

Parnaby, A. H., *O.B.E.*, *A.M.B.I.M.*, R.A.O.C. 22/3/63

Harris, J., *A.M.I.E.E.*, R.E.M.E. 23/3/63

Darkin, R. B., *A.M.B.I.M.*, R.A.O.C., j.s.s.c., *p.s.c.* 23/3/63

Sievwright, C. F. H., R.A.O.C., *p.s.c.* 24/3/63

Sammes, H. A., *F.R.I.C.S.* (*late R.E.*) 24/3/63

Anderson, W. H. M., R.A.O.C., j.s.s.c., *p.s.c.* 25/3/63

Hancock, E. H., *M.B.E.*, R.A.O.C., i.m. 26/3/63

Foster, H., *M.B.*, *M.R.C.P.* (*late R.A.M.C.*) 1/4/63

Young, A. D., *D.S.O.*, *M.B.* (*late R.A.M.C.*), *p.s.c.* 6/4/63

Field, T. E., *M.B.E.*, *M.D.* (*late R.A.M.C.*) 12/4/63

Farnell-Watson, E. R., *O.B.E.*, *M.C.* (*late R.A.C.*) *p.s.c.*, *p.s.c.*(*a*) 15/4/63

Lewis, E. G. W., *L.D.S.*, (*late R.A.D.C.*) 16/4/63

Egerton-Smith, J.D.E., *O.B.E.*, *B.Sc.*, v., (*late Inf.*), *p.s.c.*, *p.t.s.c.* 17/4/63

Blair, C., *O.B.E.*, *M.C.*, (*late Inf.*), *p.s.c.* (*temp. Brig.* 14/6/64) 19/4/63

Streatfield, R. S., *M.C.*, *M.A.* (*late R.A.*), *p.s.c.* (*temp. Brig.* 11/2/64) 20/4/63

Peck, H. W., *M.R.C.S.*, *L.R.C.P.* (*late R.A.M.C.*) 20/4/63

Taylor, A. McN., *M.C.* (*late R.A.C.*), *p.s.c.* (*temp. Brig.* 10/12/63) 21/4/63

Digitized by Google

Officers of the Army on the Active List—*continued*

Colonels—*contd.*

Gill, I. G., *O.B.E.*, *M.C.* (*late R.A.C.*), *i.d.c.*, *p.s.c.* (*temp. Brig.* 5/2/64) 22/4/63

Montgomery, R. *M.B.*, *F.R.C.S.* (*late R.A.M.C.*) 22/4/63

Young, G. D., *M.B.E.*, *M.R.C.V.S.*, (*late R.A.V.C.*) 22/4/63

Gregg, T. D. (*late R.A.C.*), *p.s.c.* 23/4/63

Lewis, J. M. H., *O.B.E.* (*late R.E.*), j.s.s.c., *p.s.c.* 24/4/63

Lowe, P. A. (*late R.A.*), *p.s.c.*, G. 25/4/63

Williams, G. M., (*late R.A.S.C.*) 25/4/63

Plews, J. B., *M.B.*, (*late R.A.M.C.*) 26/4/63

Viner, C. G. T., *M.C.*■, *T.D.* (*late Inf.*), *p.s.c.* (*temp. Brig.* 20/5/64) 26/4/63

Norman-Walker, R. A., *O.B.E.*, *M.C.* (*late R.A.*), *p.s.c.*, *p.l.*, *p.s.c.*(*n*) 27/4/63

O'Cock, M. J. P., *M.C.* (*late Ft. Gds.*), *p.s.c.* 28/4/63

Younger, A. E., *D.S.O.*, *O.B.E.*, *M.A.* (*late R.E.*) *p.s.c.*, *f.s.c.*(*US*) 30/4/63

Codner, C. J., *M.C.* (*late R.A.*), *p.s.c.* 1/5/63

Poynder, A. J. I., *M.C.*, *M.A.*, w. (*late R.E.*), j.s.s.c., *p.s.c.* 2/5/63

Toler, D. A. H., *O.B.E.*, *M.C.*, *M.A.* (*late Ft. Gds.*), *p.s.c.* 3/5/63

Pain, H. R. S., *M.C.* (*late R.A.C.*) 5/5/63

Curtis, J. H. P., *M.C.* (*late Inf.*), *p.s.c.* 6/5/63

Bremner, R. M., *O.B.E.* (*late R.A.*), j.s.s.c., *p.s.c.*, G. (*temp. Brig.* 2/12/64) 7/5/63

Birch, D. W. H. (*late R.A.*), j.s.s.c., *p.s.c.*, G. 7/5/63

Crookenden, G. W. D. (*late R.A.*), *p.s.c.* (*temp. Brig.* 27/11/64) 7/5/63

Moir, C. M., *O.B.E.* (*late Inf.*), *p.s.c.* 7/5/63

Fraser, D. W., *O.B.E.* (*late Ft. Gds.*), *p.s.c.* (*temp. Brig.* 5/12/63) 7/5/63

Thursby-Pelham, M. C. (*late Ft. Gds.*), *p.s.c.* 7/5/63

Windsor-Clive, R. C. (*late Ft. Gds.*), *p.s.c.* (*temp. Brig.* 1/6/64) 8/5/63

Darell, *Sir* Jeffrey, L. *Bt.*, *M.C.* (*late Ft. Gds.*), *p.s.c.* 9/5/63

Grigg, T. H. C. (*late R. Signals*), *p.s.c.* 10/5/63

Sale, J. D., *O.B.E.* (*late Inf.*), *p.s.c.* 11/5/63

Carden, D. S., *B.A.* (*late Inf.*), j.s.s.c., *p.s.c.* 12/5/63

Mountain, M. W., *O.B.E.* (*late Inf.*), j.s.s.c., *p.s.c.* 13/5/63

Palmer, E. R. D., *M.C.* (*late R.A.*), j.s.s.c., *p.s.c.* 14/5/63

Shaw, A. P. F., *O.B.E.* (*late R.A.*), *p.s.c.*, G† 15/5/63

MacWilliam, M. E., McG., *D.S.O.*■, *M.C.*, *T.D.* (*late Inf.*), *p.s.c.* 16/5/63

Hanson, J. G., *D.S.O.*, *B.A.*, v., (*late R.E.*), *p.s.c.*, *p.s.c.*(*a*) 17/5/63

Younger, J. W., *M.B.E.* (*late Ft. Gds.*), *p.s.c.* 18/5/63

Weller, J. E., *M.C.*, *M.A.*, v., (*late R.E.*), *p.s.c.* 19/5/63

Holt, A. E., (*late Inf.*), *p.s.c.* (*temp. Brig.* 3/4/64) 20/5/63

Hargroves, R. L. (*late Inf.*), j.s.s.c., *p.s.c.* 21/5/63

Wellsted, I. G., *O.B.E.*, *M.A.* (*late R.E.*), *p.s.c.* 22/5/63

Kenney, R. B., *O.B.E.* (*late G.R.*), *p.s.c.* 24/5/63

Gribbin, K. D., *M.B.E.*, *B.A.*, w., *A.M.I.E.E.* (*late R. Signals*), j.s.s.c., *p.s.c.* 25/5/63

Henderson, R. M., *M.B.* (*late R.A.M.C.*) 26/5/63

Hardy, H. A., *M.B.E.*, *M.C.* (*late R.A.*), G. (*temp. Brig.* 25/7/64) 26/5/63

Burrows, I. R., *O.B.E.*, *M.A.* (*late Inf.*), j.s.s.c., *p.s.c.* 27/5/63

Floyer-Acland, S. N. (*late Inf.*), *p.s.c.*, *p.s.c.*(*n*) (*temp. Brig.* 9/2/63) 27/5/63

Firth, A. D., *O.B.E.*, *M.C.* (*late Inf.*), *p.s.c.* 28/5/63

Thomas, H., *O.B.E.*, *B.Sc.* (*late R.A.E.C.*) 29/5/63

Halliday, P. A. T., *O.B.E.* (*late Int. Corps.*), *p.s.c.* 29/5/63

Harris, D. C. *B.Sc.*(*Eng.*), v., *A.M.I.E.R.E.* (*late R. Signals*), *p.t.s.c.* 30/5/63

Davies-Scourfield, E. G. B., *M.B.E.*, *M.C.* (*late Inf.*), *p.s.c.* (*temp. Brig.* 13/2/64) 31/5/63

Foxton, E. F., *O.B.E.*, *B.A.* (*late R.A.E.C.*) 1/6/63

Pierson, H. T. (*late R.A.C.*), *p.t.s.c.*, *tt.* 2/6/63

Salmon, H. L. B. (*late R.A.*), j.s.s.c., *p.s.c.* *temp. Brig.* 25/1/64). 3/6/63

Erskine-Tulloch, R. P. S. (*late Inf.*), j.s.s.c., *p.s.c.* 4/6/63

Ker-Gibson, R., *O.B.E.*, *B.A.*, w., (*late R.E.*), *p.s.c.*, C. 5/6/63

Rugge-Price, A. A. K. (*late R.A.C.*), *p.s.c.* 7/6/63

Davidson, J. (*late Inf.*), *p.s.c.* 8/6/63

Nelson, A. D. (*late R.A.*), *p.t.s.c.* 9/6/63

Hayles, B. R. M., (*late R. Signals*), *p.s.c.* 10/6/63

Winstanley, P. B., *M.C.* (*late G.R.*), *p.s.c.* 11/6/63

Rogers, W. C. G., *O.B.E.*, *M.C.* (*late Inf.*), *p.s.c.* (*local Brig.* 28/10/63) 28/6/63

Cox, H. B., *M.A.* (*late R.A.S.C.*) 13/6/63

Phayre, R. D. H. (*late R.A.*), *p.s.c.*, *f.s.c.*(*FR*), *p.s.c.*(*n*) 14/6/63

Morris, C. A. (*late Inf.*), *p.s.c.* 15/6/63

Gabriel, R. C., *M.A.*, w. (*late R.E.*), *p.s.c.*, TN. 16/6/63

Brenchley, R. B., *A.M.B.I.M.*, *M.I.E.R.E.*, R.E.M.E., ee. 17/6/63

Gibson, D. T. W., *M.B.E.*, *M.A.*, w., *A.M.I.E.E.* (*late R. Signals*), TE 17/6/63

Cobb, M. H., *M.A.*, w., *A.R.I.C.S.*, (*late R.E.*), *p.s.c.* SVY. 18/6/63

Garside, B. R. D., *M.C.* (*late Inf.*), *p.s.c.*, *p.s.c.*(*n*) 22/6/63

Bannister, D. J. H., *M.B.E.*, *M.C.* (*late Inf.*), *p.s.c.* 22/6/63

Jones, D. G. (*late R.Signals*), *p.s.c.* 22/6/63

Winfield, R. C., *O.B.E.* (*late R.A.*), G†, G(s), G(y) 22/6/63

Ray, J. R. R., *O.B.E.*, *M.C.* (*late R.A.*), j.s.s.c., *p.s.c.* 23/6/63

Storey, G. E., *M.B.E.* (*late R.A.S.C.*) 24/6/63

Hilder, J. W., (*late R.A.S.C.*) 25/6/63

Brooks, W. E., *M.C.*■ (*late Inf.*), *p.s.c.* 26/6/63

Macrae, R. A. A. S., *M.B.E.* (*late Inf.*), *p.s.c.* 27/6/63

Comerford-Green, K. G. (*late Inf.*), j.s.s.c., *p.s.c.* 28/6/63

Mossman, T. C. T. (*late Inf.*), *p.s.c.* (*local Brig.* 6/1/62) 29/6/63

Digitized by Google

Officers of the Army on the Active List—*continued*

Colonels—*contd.*

Walmesley-White, A., *M.A.*, w., *A.R.I.C.S.* (*late R.E.*), SVY. 30/6/63

Wehner, R. A. P., *M.A.* (*late R.E.*), *p.s.c.*, TN. 1/7/63

Amoore, W. M., *D.S.O.*, *M.B.E.* (*late G.R.*), *p.s.c.* 2/7/63

Cheetham, R. D., *O.B.E.* (*late R.A.S.C.*) 3/7/63

Simmons, A., *O.B.E.*, *M.Sc.*(*Eng.*), *M.I.Mech.E.*, *A.M.B.I.M.*, R.E.M.E., *p.t.s.c.* 4/7/63

de Quincey, A. B. (*late Inf.*), *p.t.s.c.* 4/7/63

Guest, W. E., *M.B.E.*, A.C.C. 4/7/63

Mangles, D. R., *M.B.E.*, *A.M.I.C.E.*, *A.M.I.Mech.E.*, R.E.M.E., *p.t.s.c.* 5/7/63

Pallot, M. St. G. (*late Inf.*), *p.s.c.* 5/7/63

Baines, P. S., *M.B.E.*, *M.A.* (*late R.E.*), *p.s.c.* 6/7/63

Hill, E. R., *O.B.E.* (*late G.R.*), *p.s.c.* 7/7/63

Hastings, M. C., *D.S.O.* (*late Inf.*), *p.s.c.* 8/7/63

Fletcher, M. J. R., *M.B.E.* (*late R. Signals*), *p.s.c.* 9/7/63

Simpson, R. A., *O.B.E.* (*late R.A.C.*), *p.s.c.* 10/7/63

Christie, I. M. (*late R.A.*), *p.s.c.*, (*local Brig.* 29/4/63) 11/7/63

V.C. Porteous, P. A. (*late R.A.*), *p.s.c.*, *p.s.c.*(*a*) 12/7/63

Shepherd, G. W., *O.B.E.*, *B.A.*, v., (*late R.E.*), *p.s.c.* TN. 13/7/63

Eagle, J. W., *M.B.E.*, *E.R.D.* (*late R. Signals*) 14/7/63

Prendergast, E. D. V., *M.B.E.*, *D.F.C.* (*late R.A..*) *p.s.c.*, G., *p.l.*(*i*). 15/7/63

Bade, J. S., *T.D.* (*late Inf.*), *p.s.c.* 16/7/63

Parker, R. F., *M.B.E.* (*late R.E.*), *p.s.c.* 17/7/63

Dibsdall, D., *O.B.E.*, *B.Sc.*(*Eng.*), v., *A.M.I.E.E.* *A.M.I.E.R.E.* (*late R. Signals.*) 18/7/63

Brett, J. D. T., *O.B.E.* (*late R. Signals*), *p.s.c.* 19/7/63

Bennett, K. A. M., *M.C.* (*late R.A.*), *p.t.s.c.*, G†., 19/7/63

Foster, T. S., (*late R. Signals*), j s.s.c., *p.s.c.* 20/7/63

Brandle, A. V., *M.B.E.* (*late R. Signals*) 21/7/63

Sturgeon, W. E. S., *O.B.E.* (*late Inf.*), *p.s.c.* 22/7/63

Battye, I. H., *M.B.E.*, *B.A.* (*late Inf.*), *p.s.c.*, *p.s.c.*(*a*) 23/7/63

Millar, J. D. W. (*late Inf.*), *p.s.c.* 24/7/63

Robertson-Macloed, R. C., *D.S.O.*, *M.C.*, *T.D.*, *B.A* (*late Inf.*), *p.s.c.* 25/7/63

Stenning, P. D., *B.A.*, w., (*late R.E.*), *p.s.c.* 27/7/63

Haslehurst, D. M. *B.A.* (*late R. Signals*), *p.s.c.* 27/7/63

Hine-Haycock, W. (*late Inf.*), *p.s.c.* 28/7/63

Clark, J. H., *M.C.*m. (*late R.E.*), *p.s.c.* 29/7/63

Drake-Wilkes, P., *O.B.E.* (*late R.E.*), j.s.s.c., *p.s.c.*, 30/7/63

Williams, E. P. J., *B.Sc.*(*Eng.*), x. (*late R.E.*), SVY. 31/7/63

McSheehy, H. O. P., *M.C.*, *M.R.C.S.*, *L.R.C.P.* (*late R.A.M.C.*), *p.s.c.* 1/8/63

Babington, A. R., *M.C.* (*late R.A.*), *p.s.c.* 3/8/63

Turner, A. J., *M.B.E.*, *M.C.* (*late R.E.*), j.s.s.c., *p.s.c* 3/8/63

Wharry, D. F. (*late R.A.*), *p.s.c.* 3/8/63

Martin, A. R. F., *M.A.* (*late R.A.*), *p.t.s.c.* 4/8/63

Lewis, A. D., *D.S.O.*, *M.B.E.* (*late Inf.*), *p.s.c.*(*n*) 5/8/63

Gill, G. D., *M.B.E.* (*late Inf.*), j.s.s.c., *p.s.c.* 6/8/63

Thackeray, D. E., *O.B.E.* (*late R.E.*), j.s.s.c., *p.s.c.* 7/8/63

Hayes, D., *M.B.E.*, *T.D.*, R.A.P.C., *p.f.c.* 26/8/63

Miller, J. E., *M.C.*, *M.R.C.S.*, *L.R.C.P.* (*late R.A.M.C.*) *p.s.c.* 1/9/63

Noble, N. G. A., *M.C.* (*late Inf.*), j.s.s.c., *p.s.c.* 1/9/63

Bright, D. R. L., *O.B.E.* (*late Inf.*), j.s.s.c., *p.s.c.* 2/9/63

Galloway, K. G., *O.B.E.*, *B.D.S.* (*late R.A.D.C.*) 1/10/63

Evans, H. H., *B.A.* (*late R.A.E.C.*) 3/10/63

Carrick, T. W., *O.B.E.*, *M.B.*, *D.P.H.* (*late R.A.M.C.*) 26/10/63

Threlfall, J. N., *M.B.* (*late R.A.M.C.*) 5/11/63

Rawlings, A. C., *M.B.E.*, R.M.P. 5/12/63

Head, J. R., *O.B.E.*, *A.M.B.I.M.*, R.A.O.C. 5/12/63

Irvine, J., *O.B.E.*, *M.B.* (*late R.A.M.C.*), *p.s.c.* 13/12/63

Bonnella, F. G., *B.A.*, A.L.S. 15/12/63

Babington, E. M., *L.D.S.* (*late R.A.D.C.*) 30/12/63

Bannister, V. E. B., *A.M.I.Mech.E.*, *A.M.B.I.M.* R.E.M.E. 1/1/64

Libby, L. C., *M.B.E.*, *A.M.I.E.E.*, *R.E.M.E.*, j.s.s.c 2/1/64

Neild, F. G., *M.R.C.S.*, *L.R.C.P.*, *D.P.H.* (*late R.A.M.C.*) 3/1/64

Dalton, L. R., *M.R.C.S.*, *L.R.C.P.* (*late R.A.M.C.*) 24/1/64

Grieve, A., *O.B.E.*, *M.B.* (*late R.A.M.C.*) 21/2/64

Vanreenen, R. M., *M.B.*, *M.R.C.P.* (*late R.A.M.C.*) 27/2/64

Clarke, O. W. W., *M.C.R.S.*, *L.R.C.P.* (*late R.A.M.C.*) 13/3/64

Davenport, R., *O.B.E.*, R.M.P. 27/3/64

Reidy, C. J., *O.B.E.*, *M.A.* (*late R.A.E.C.*) 31/3/64

Lowe, E. E., *C.B.E.*, *M.A.* (*late R.A.E.C.*) 1/4/64

Robertson, J. C., A.L.S. 2/4/64

Corfield, C. C , *M.R.C.S.*, *L.R.C.P.* (*late R.A.M.C.*) 10/4/64

Brodie, J. H., *M.B.*, *D.P.H.* (*late R.A.M.C.*) 24/4/64

Montgomery, D. H. R., *M.C.*, *M.R.C.S.*, *L.R.C.P.* (*late R.A.M.C.*) 18/6/64

Digitized by Google

Officers of the Army on the Active List—*continued*

Colonels—*contd.*

Gilbert, G. C. A., *M.C.* (*late Para*), *p.s.c.* (*temp. Brig.* 20/10/63) 2/7/64

Gibbs, R. C., *D.S.O.*, *M.C.* (*late Para*), j.s.s.c., *p.s.c.* (*temp. Brig.* 6/12/63) 4/7/64

Tabor, D. J. St. M., *M.C.* (*late R.H.G.*), j.s.s.c., *p.s.c* 5/7/64

Sawers, J. M., *M.B.E.* (*late R. Signals*), j.s.s.c., *p.s.c.* 6/7/64

McMurtrie, G., *O.B.E.* (*late Inf.*), j.s.s.c., *p.s.c.* (*temp. Brig.* 15/11/64) 8/7/64

Warren, D. E. (*late R. Signals*), *p.s.c.* 9/7/64

Scott-Bowden, L., *D.S.O.*, *O.B.E.*, M.C.■. (*late R.E.*), j.s.s.c., *p.s.c.* 11/7/64

Ferrier, W. P., *O.B.E.*, R.M.P. 13/7/64

Cheyne, W. W., *O.B.E.* (*late Inf.*), j.s.s.c., *p.s.c.* (*temp. Brig.* 1/2/64) 13/7/64

Younger, J. M. A., *M.B.E.* (*late R.A.*), j.s.s.c., *p.s.c.* 16/7/64

Lewis, A. G. (*late R.A.C.*), *p.s.c.*, *p.t.s.c.* 17/7/64

Bruce-Jones, W. E., *O.B.E.*, *T.D.* (*late Inf.*), *p.s.c.* 19/7/64

Sherret, D., *M.C.* (*late R.E.*), j.s.s.c., *p.s.c.* 20/7/64

McHardy, W. G., *M.B.E.*, *M.C.* (*late Inf.*), *p.s.c.* 22/7/64

Dudley, J. L. G., *O.B.E.* (*late R.A.*), j.s.s.c., *p.s.c.* 23/7/64

O'Neill, J. S. L., *D.S.O.*, *M.A.* (*late R.A.*), j.s.s.c., *p.s.c.* 24/7/64

Dodd, N. L. (*late R.A.*), *p.s.c.* 26/7/64

Oswald, O. R. W., *D.S.O.* (*late R.A.*), *p.t.s.c.* 27/7/64

King, R. de L., *C.B.E.* (*late Inf.*), *p.s.c.* 28/7/64

Anderson, P. F., *M.C.* (*late Inf.*), j.s.s.c.(US), *p.s.c.* 29/7/64

Knight, C. E., *M.B.E.* (*late Inf.*), *p.s.c.* 31/7/64

Gillett, H. F. D., (*late R.A.*), j.s.s.c., *p.s.c.* 1/8/64

Bourne, C. R., *B.A.* (*late R.E.*), SVY 3/8/64

Pugh, B.G., *T.D.* (*late Inf.*), *p.s.c.*, *p.s.c.*(*n*) 6/8/64

King-Harman, A. L. (*late R.A.*), *p.s.c.* 7/8/64

Taylor, B. A. B., *M.B.E.* (*late R.A.*), *p.s.c.* (*temp. Brig.* 12/8/64) 8/8/64

Hodgson, G. H., *O.B.E.* (*late Inf.*), j.s.s.c., *p.s.c.* 10/8/64

Legge, D. A. K., *M.B.E.* (*late Inf.*), j.s.s.c., *p.s.c.* 11/8/64

Senior, V. J., *M.C.*■. (*late R.A.C.*), *p.s.c.* 12/8/64

Radford, O. C., *B.A.*, v. (*late R.E.*), *p.s.c.*, TN 13/8/64

Harrison, T. B., *M.B.*, *D.P.H.* (*late R.A.M.C.*), *p.s.c.* 14/8/64

Andrews, P. E. C. (*late Inf.*), *p.s.c.*, *p.t.s.c.* 14/8/64

Hamilton-Baillie, J. R. E., *M.C.*, *B.A.*, w. (*late R.E.*), *p.s.c.* 15/8/64

West, J. R., *M.B.E.*, *B.Sc.*(*Eng.*), v. (*late R. Signals*), *p.s.c.* 16/8/64

Pilkington, J. R. de G., *O.B.E.*, *M.C.*, *B.Sc.*(*Eng.*), x., *A.M.I.C.E.* (*late R.E.*) 17/8/64

Fowler, T. M., *M.B.* (*late R.A.M.C.*) 18/8/64

More, G. R. M. H., *M.C.*■, (*late R.E.*), *p.s.c.* 18/8/64

Mathew, A. W. (*late R.A.*), G† 21/8/64

Vaigncourt-Strallen, P. D. (*late R. Signals*), *p.s.c.* 22/8/64

Waddy, J. L., *O.B.E.* (*late Para*), *p.s.c.*, *p.s.c.*(*a*) 23/8/64

Caulfield, T. St. G., *M.B.E.* (*late R.A.*), *p.s.c.* 24/8/64

Marchant, J. A. (*late R.A.*), *p.s.c.* (*temp. Brig.* 19/8/64) 25/8/64

Scott, F. (*late R.A.*), *p.s.c.*, *p.t.s.c.* 26/8/64

Lowe, K. A., *T.D.*, R.A.O.C., i.m. 27/8/64

Baldwin, H. W., *O.B.E.* (*late R.E.*) 7/8/64

Bennett, C. G. S., *A.M.B.I.M.*, R.A.O.C. 28/8/64

Webb, J. F., *M.C.*, *M.D.* (*late R.A.M.C.*) 28/8/64

Mackenzie, I. C. C. (*late R.E.*), SVY. 28/8/64

Lodge, P. N. (*late R.A.*), *p.t.s.c.*, *g.w.* 29/8/64

Turner, P. R. H. (*late Inf.*), *p.s.c.*, *f.s.c.*(*US*) 31/8/64

Heath, B. S. (*late R.A.C.*), *p.t.s.c.* 3/9/64

Coombes, R., *M.C.* (*late R.A.C.*), *p.s.c.*, *p.t.s.c.* 5/9/64

Watson, B. E. (*late R.A.*), *p.t.s.c.* 6/9/64

Livingston, H. L. G., *E.R.D.* (*late R.A.*), *p.t.s.c.*, g.w. 7/9/64

Hutchins, P. E. (*late R. Signals*), *p.s.c.* 11/9/64

Fairman, D. D., *O.B.E.*, *B.Sc.* (*late R. Signals*), *p.s.c.* *p.t.s.c.* 12/9/64

Lauder, P. D. S. (*late R.A.C.*), *p.s.c.* 13/9/64

Thomas, D. R. W., *M.B.E.*, *A.M.I.E.E.*, *M.I.E.R.E* (*late R. Signals*), *p.t.s.c.*, g.w. 14/9/64

Napier, B. C. A., *O.B.E.*, *M.C.* (*late Inf.*), j.s.s.c., *p.s.c.* 15/9/64

Warren, D. J., *D.S.O.*, *O.B.E.*, *M.C.* (*late Inf.*) 16/9/64

McNinch, W., *O.B.E.*, *D.F.C.* (*late R.A.*), G., *p.h.*, *p.l.*(*i*), *s.q.* 17/9/64

Gordon, J. (*late R.E.*), j.s.s.c., *p.s.c.* 18/9/64

Phelps, L. T. H., *O.B.E.*, *A.M.B.I.M.*, R.A.O.C., *p.s.c.*, a.t.o. 19/9/64

Kettles, A. R., *O.B.E.*, *M.C.* (*late Inf.*), j.s.s.c., *p.s.c.* 19/9/64

Phillips, C. J., *M.B.E.*, *A.M.I.E.E.* (*late R.E.M.E.*), *p.t.s.c.* 20/9/64

Mullin, W. S., *O.B.E.*, *M.A.* (*late R.A.E.C.*) 25/9/64

Ensor, E. M., *M.R.C.S.*, *L.R.C.P.*, *D.P.H.* (*late R.A.M.C.*) 27/9/64

Hayward, G. V., *B.Sc.*, v., *A.M.I.C.E.*, *A.M.I.Mech.E.*, R.E.M.E., *p.s.c.*, *p.t.s.c.* 1/10/64

Dickinson, S. E., *O.B.E.*, R.A.O.C., i.m. 10/10/64

Moss-Blundell, A. J., *M.B.E.*, *M.B.*, *D.P.H.* (*late R.A.M.C.*) 18/10/64

MacFarlane, R. G., *M.B.E.*, *M.D.*, *F.R.C.P.* (*late R.A.M.C.*) 28/11/64

Aram, T. S., *B.Sc.*(*Eng.*), *M.B.I.M.*, R.E.M.E. 4/12/64

Large, S. E., *M.B.E.*, *M.D.*, *F.R.C.P.* (*late R.A.M.C.*), *p.s.c.* 10/1/65

Digitized by Google

COLONELS :—ARMY EMERGENCY RESERVE

Charles, A. H., *E.R.D.*, *T.D.*, *M.B.*, *F.R.C.S.* 12/1/55

Gardiner, R. D., *M.B.E.*, *E.R.D.* (*Hon. Col. R.E.* (*A.E.R.*)) 1/4/60

MacFarlane, G., *E.R.D.*, *T.D.* 15/5/60

Vallance, E. T., *E.R.D.* 27/10/60

Oliver, W. H., *M.B.E.*, *E.R.D.*, *A.M.I.E.E.* (*Hon. Col. R. Signals* (*A.E.R.*)) 1/1/62

Everitt, F., *E.R.D.*, *T.D.* 1/11/62

Slack, W. H., *E.R.D.*, *A.D.C.*, *M.I.Mech.E.*, *M.Inst.T.* 6/12/62

Thomas, B. W., *E.R.D.*, *T.D.* 1/1/63

Higgs, G., *E.R.D.* 10/7/63

Bower, C. L. 13/7/63

Oxborough, H. 15/4/64

COLONELS :—ROYAL MARINES

Grant, F. N. *A,D.C.*, j.s.s.c., *p.s.c.*, *f.s.c.* (*US*) 30/6/61

Carter, J. L., *A.D.C.*, j.s.s.c., *f.s.c.*(*US*) 31/12/61

Allenby, E. A., *O.B.E.*, *p.s.c.* 31/12/61

Beeman, P., *D.S.C.*, *p.s.c.*(*n*) 30/6/62

Coke, J. C. d'E., *D.S.C.*, *f.s.c.*(*US*), *p.s.c.*(*n*) 30/6/62

Crockett, A. J. S., *O.B.E.*, j.s.s.c., *p.s.c.*(*n*) 30/6/62

Waters, J. T. O., j.s.s.c., *p.s.c.* 31/12/62

Harrison, I. S., j.s.s.c., *p.s.c.* 30/6/63

Macafee, T. C. H., *p.s.c.*, *p.s.c.*(*n*), *f.s.c.*(*US*) 30/6/64

Marsh, L. G., *M.C.*, *i.d.c.* (*A/Brig.* 1/4/64) 30/6/64

Gardner-Brown, A. T., *p.s.c.*, *p.s.c.*(*n*) 31/12/64

Parsons, J. F., *O.B.E.*, *M.C.*, *p.s.c.* 31/12/64

Willasey-Wilsey, A. P., *M.B.E.*, *M.C.*, j.s.s.c., *p.s.c.* 31/12/64

COLONELS :—TERRITORIAL ARMY

Robertson, V. A. M., *C.B.E.*, *M.C.*, *M.I.C.E.*, *M.I.Mech.E.*, Eng. & Rly. Staff Corps. 8/5/40

Quartermaine, *Sir* Allan S., *Kt.*, *C.B.E.*, *M.C.*, *M.I.C.E.*, Eng. & Rly. Staff Corps. 29/10/43

Watson, D. M., *B.Sc.*, *M.I.C.E.*, Eng. & Rly. Staff Corps. 26/2/49

Riddles, R. A., *C.B.E.*, Eng. & Rly. Staff Corps. 26/2/49

§Elliot, *Sir* John., *Kt.*, Eng. & Rly. Staff Corps. 26/5/51

Blee, D., Eng. & Rly. Staff Corps 18/11/52

Morgan, G. F. K., *M.C.*, *T.D.* 1/5/53

§Grand, K. W. C., Eng. & Rly. Staff Corps 15/8/56

Harding, H. J. B.., *B.Sc.*, *M.I.C.E.*, Eng. & Rly. Staff Corps 15/8/56

§Valentine, *Sir* Alexander, B. B., Eng. & Rly. Staff Corps 5/9/56

Osborne, J. L., *M.B.E.*, *T.D.* *Hon. Col. R.E.* (*T.A.*)) 22/9/56

§Ford, *Sir* Leslie E., *Kt.*, *O.B.E.*, Eng. & Rly. Staff Corps 25/2/57

§Short, H. A., *C.B.E.*, *M.C.*, *E.R.D.*, Eng. & Rly. Staff Corps 1/6/58

Wilson, G. A., *M.Eng.*, *M.I.C.E.*, *M.I.Mech.E.*, Eng. & Rly. Staff Corps. 1/10/58

Shirley-Smith, H., *C.B.E.*, *B.Sc.*, *M.I.C.E.*, Eng. & Rly. Staff. Corps 1/10/58

Haslegrave, J. R., *O.B.E.*, *T.D.* 10/10/58

Grimwood-Taylor, J. R. S., *T.D.*, *M.A.*, *D.L.* 1/3/59

Dicker, G. S. H., *M.B.E.*, *T.D.*, *D.L.* (*Hon. Col. R.Signals*) (*T.A.*) 14/12/59

Ratter, J., *C.B.E.*, *E.R.D.*, *B.Sc.*, *M.I.C.E.*, Eng. & Rly Staff Corps. 23/3/60

Dean, A., *M.Sc.*, *M.I.C.E.*, Eng. & Rly. Staff Corps 1/4/60

Hare, H. A., *T.D.*, *p.s.c.* 1/5/60

Picken, D. K. W., *T.D.*, *Q.H.P.*, *M.B.* 15/7/60

Digitized by Google

Officers of the Army on the Active List—*continued*

Colonels:—Territorial Army—*contd.*

Canales, D. O. S., *M.B.E.*, *T.D.* 1/11/60
Hughes, J., *O.B.E.*, *T.D.* 3/12/60
Wood, B. R., *O.B.E.*, *T.D.* 30/12/60
Bunting, J., *T.D.*, *M.B.*, *F.R.C.S.* 1/2/61
Gregg, G., *O.B.E.*, *T.D.*, *Q.H.P.*, *M.D.*, *F.R.C.P.* 15/3/61
Vincent-Smith, C. *T.D.*, *M.A.*, *B.Sc.*, *p.s.c.* (*A/Brig.* 15/4/64) 1/5/61
MacKinnon, G. D. G., *T.D.* 1/8/61
Lindahl, J. W. S. H., *T.D.*, *M.B.*, *F.R.C.S.* (*Res. of Off.*) 1/10/61
Lewis, N., *T.D.* 17/11/61
Clarke, H. L., *T.D.* 1/1/62
Roberts, H. C., *T.D.* 1/1/62
Grieve, C. G., *T.D.* 7/3/62
Shrimpton, G. H. T., *C.B.E.*, *T.D.*, *A.D.C.* (*Hon. Col. R. Signals A.E.R.*) 1/4/62
Mayman, D. W., *T.D.*, *L.M.S.S.A.* 1/5/62
Hopkins, C. P., Eng. & Rly. Staff Corps 3/7/62
Forman-Hardy, T. E., *M.C.*, *T.D.* 1/8/62
Jamieson, T. G., *T.D.* 1/8/62
Davies, P. M., *T.D.*, *M.B.*, *D.P.H.* 1/8/62
Robinson, M. P., *T.D.* 1/9/62
Patterson, K. D., *O.B.E.*, *T.D.* 22/9/62
Hammick, R. W., *T.D.*, *A.M.I.C.E.* 1/10/62
Sansom, D. G., *O.B.E.*, *T.D.*, *D.L.* 7/10/62
Walton, D., *O.B.E.*, *M.C.*, *T.D.* 9/10/62
Warrender, *Hon.* J. R., *O.B.E.*, *M.C.* 1/11/62
James, F. W., *T.D.*, *D.L.* 1/11/62
Wallis, G. W., *O.B.E.*, *T.D.*, *B.Sc.* 2/11/62
Lamb, J. J., *O.B.E.*, *T.D.* (*Hon. Col. R.A.O.C.* (*T.A.*)) 14/11/62
Barraclough, R., *M.B.E.*, *T.D.*, *M.B.* 15/11/62
Churton, G. V., *M.B.E.*, *M.C.*, *T.D.* 19/11/62
Crabtree, J. W. A., *O.B.E.*, *T.D.*, *M.B.* 1/12/62
Evans, R. W., *T.D.*, *M.R.C.S.*, *L.R.C.P.* 21/12/62
Amery, A. N., *T.D.* 1/1/63
Graham, J. H., *M.B.E.*, *T.D.* 1/1/63
Llewellyn, J. W. P., *p.s.c.*, *n.s.* 1/2/63
Wells, D. K. 14/2/63
Ness, J., Eng. & Rly. Staff Corps 15/2/63
Freeman, R., *C.B.E.*, *M.A.*, *M.I.C.E.*, Eng. & Rly Staff Corps. 16/2/63
Hickey, B. B., *T.D.*, *B.M.*, *F.R.C.S.* 1/3/63
Sprague, N. B., *M.B.* 1/3/63
Edwards, J. G. H., *T.D.* 9/3/63
Roper, P. J., *O.B.E.*, *T.D.* 1/4/63
Weston, T. R. R., *O.B.E.*, *T.D.* 1/4/63
Dallwall, K. H. S., *T.D.*, *F.R.C.S.*, 28/4/63
Brown, G., *O.B.E.*, *T.D.* 1/5/63
Scott, E., *T.D.* 1/5/63
Roberts, J. R. V., *T.D.*, *D.L.* 1/5/63
Finnis, S. A., *O.B.E.*, *E.R.D.*, Eng. & Rly. Staff Corps. 8/5/63
Long, D. B., *M.C.*, *T.D.* 11/5/63
McLelland, D. J., *T.D.* 1/7/63
Binning, J. S., *M.B.* 1/10/63
Jobson, T. H., *D.L.* 1/11/63
Widdowson, G., *C.B.E.*, *T.D.*, *A.D.C.* 20/11/63
Braybon, R. H., *M.B.E.*, *T.D.*, j.s.c. 11/12/63
Lang, H. E., *O.B.E.*, *T.D.* 12/12/63
Crane, G., *M.B.E.* 1/1/64
Madocks, R. G., *O.B.E.*, *T.D.*, *A.D.C.* 1/1/64
Surtees, W. F., *O.B.E.*, *T.D.* 20/1/64
Forbes, J. M. 24/2/64
Hoskins, P. R., *O.B.E.*, *T.D.* 9/3/64
Mathewson, N. G., *T.D.*, 1/4/64
Weymes, C., *M.B.*, 1/4/64
McMain, T. B. S., *M.B.E.*, *T.D.* 11/4/64
Johnson, J. B., *O.B.E.*, *T.D.* 1/7/64
Davies, G. A. L., *T.D.* 5/7/64
Shorter, H. G., *T.D.* 6/7/64
Armstrong, W. E. I., *O.B.E.*, *T.D.* 20/7/64
Burnett, K. M., *T.D.* 1/8/64
Simmons, C., *T.D.* 3/8/64
Young, A. N., *M.C.*, *T.D.* 2/9/64
Tilleard, J., *T.D.* 1/10/64
Macneal, H. L. R., *O.B.E.*, *T.D.* 1/10/64
Ansell, H. B., *T.D.* 1/10/64
Wilson, J. D., *O.B.E.*, *T.D.* 5/10/64
Axford, A., *O.B.E.*, *T.D.* 1/11/64
Macpherson, R. T. S., *M.C.*, *T.D.* 1/11/64
Fabricius, R. D. N., *T.D.* 1/11/64
Gunn, J., *M.C.*, *T.D.* 7/11/64
Lee, E. G., *O.B.E.* 10/11/64
Neale, J. H., *O.B.E.*, *M.C.* 12/11/64
Grafton, M. J., *M.B.E.*, *T.D.* 1/1/65

Digitized by Google

CAVALRY

THE LIFE GUARDS

The Royal Arms

"Dettingen," "Peninsula," "Waterloo," "Tel-el-Kebir," "Egypt, 1882," "Relief of Kimberley," "Paardeberg," "South Africa, 1899-1900."

The Great War.—*1st Life Guards, 2nd Life Guards. The Composite Regiment of Household Cavalry and Household Battalion.*—"**Mons,**" "**Le Cateau,**" "Retreat from Mons," "**Marne, 1914,**" "**Aisne, 1914,**" "**Messines, 1914,**" "Armentières, 1914," "**Ypres, 1914, '15 '17,**" "Langemarck, 1914," "Gheluvelt," "Nonne Boschen," "St. Julien," "Frezenberg," "**Somme, 1916, '18,**" "Albert, 1916," "**Arras, 1917, '18,**" "Scarpe, 1917, '18," "Broodseinde," "Poelcappelle," "Passchendaele," "Bapaume, 1918", "**Hindenburg Line,**" "Épéhy," "St. Quentin Canal," "Beaurevoir," "Cambrai, 1918," "Selle," "**France and Flanders, 1914-18.**"

The Second World War.—"Mont Pincon," "**Souleuvre,**" "Noireau Crossing," "Amiens, 1944," "**Brussels,**" "Neerpelt," "**Nederrijn,**" "Nijmegen," "Lingen," "Bentheim," "**North-West Europe, 1944-45,**" "Baghdad" 1941," "**Iraq, 1941,**" "**Palmyra,**" "**Syria, 1941,**" "**El Alamein,**" "**North Africa, 1942-43,**" "Arezzo," "Advance to Florence," "Gothic Line," "**Italy, 1944.**"

Agents—**Lloyds Bank Limited, Cox's & King's Branch.**

Regimental Headquarters—**Household Cavalry, Horse Guards, Whitehall, S.W.1.**

Regimental Journal—**"The Household Brigade Magazine," Horse Guards, Whitehall, S.W.1.**

Regimental Association—**The Life Guards' Association, Headquarters of the Regiment.**

Record Office ... Horse Guards, S.W.1.
(Tel. No. :—Whitehall 4466.)

Pay Office ... ... *Foots Cray, Sidcup, Kent.*
***(Tel. No. :—Foots Cray* 3361.)**

Full Dress—Scarlet. ***Facing Colour***—Blue. ***Plume***—White.
No.* 1 *Dress—Blue. ***Facing Colour***—Blue.

Allied Regiment of the Pakistan Army

The President's Bodyguard

Colonel-in-Chief ... ... **THE QUEEN.**

Colonel ... ... Mountbatten of Burma, Admiral of the Fleet. *The Earl, K.G., P.C., G.C.B., G.C.S.I., G.C.I.E., G.C.V.O., D.S.O.,* **R.D.C. (p)**, *LL.D., D.C.L., D.Sc.* (*Hon. Col. R.A.*(*T.A.*) *and R. Hamps.* (*T.A.*)) 29/1/65

Officer Commanding Household Cavalry § Tabor, Col. D. J. St. M., *M.C.*, j.s.s.c., *p.s.c.*

Lt.-Colonels.

§Turnbull, E. M., *O.B.E.*, *p.s.c.* 25/11/59

Fane, J. P., *M.C.*■, j.s.s.c., *p.s.c.* 20/4/62
bt. lt.-col. 1/7/60

Scott, J. W., *p.s.c.* 1/5/64

Majors.

Baillie, I. B., *tt.* 21/10/61

Langley, H. D. A., *p.s.c.* 16/12/62

Barnes, J. W. 17/9/63

Captains.

Ferguson, R. I. (*T/Maj.* 1/3/61) 8/2/58

Edgedale, W. R. (*T/Maj.* 12/11/60) 28/2/58

Young, M. A. L., (*T/Maj.* 23/3/64) 25/3/58

Patterson, W. G. (*T/Maj.* 28/1/63) 24/3/60

Wordsworth, C. W. (*T/Maj.* 20/1/63) 26/5/60

Gooch, T. R. S. (*T/Maj.* 5/1/65) 4/2/61

Pyman, H. A. McA. (*T/Maj.* 18/1/65) 19/9/62

Gooch, A. B. S. H. 21/12/62

Cooper, S. C. 5/2/63

Hartigan, A. J. 25/7/63

Captains—contd.

Head, *Hon.* R. A. 2/8/63

Fuller, J. W. F. 18/12/63

Paravicini, N. V. S. 20/12/63

Morgan-Jones, D.G. 20/12/63

Lawson, N. S. 2/8/64

Loyd, W. T. V. 23/12/64

Lieutenants.

Gilbart-Denham, S. V. (*T/Capt.* 21/12/64) 7/1/61

Creswell, P. J. 30/11/61

Hickman, T. M. 23/1/62

Petherick, G. R. 21/4/62

Digitized by Google

2nd Lieutenant.

Boyt, H. D. E. 31/7/64

Quarter-Masters.

Roberts, D. G. 1/1/57
capt. 24/4/61

Meakin, A. D. 4/7/58
capt. 20/1/63

Thomson, A. G. 24/3/60
capt. 27/5/62

Medical Officer.

Bulow, G. H., *M.R.C.S., L.R.C.P.* 1/8/48
surg.-lt.-col. 1/4/62

Riding Master.

Thompson, W. L., *M.B.E., D.C.M* 8/9/51
maj. 8/2/62

Director of Music.

Jackson, W., *A.R.C.M., p.s.m.* 19/11/59
capt. 14/5/60

Regular Army

Short Service Officers

Lieutenants.

Law, V. R. A. S. 7/10/64

Bickmore, P. C. 13/1/65

2nd Lieutenants.

Orr, V. J. H. 27/4/63

Seel, C. A. 27/7/63

Percy-Davis, N. 15/2/64

Hanbury, S. T. C. 2/5/64

Meredith Hardy, S. P. 18/7/64

Quarter-Master

Sant, E. *lt.* 27/3/62

Army Emergency Reserve

Lieutenants.

Halford, M. J. 28/10/51

Stapleton-Cotton, *Hon.* D. P. D. 14/1/53

Kelly, L. C. 23/3/53

Drummond, R. E. A. 12/1/54

Dunn, W. H. 18/4/58

Hare, M. J. 27/12/58

Clark, T. H. 10/5/59

Gaselee, N. A. D. C. 4/8/59

Corrie, D. B. 26/7/62

Army Emergency Reserve

National Service Officer

Lieutenant.

Ashton, J. G. 26/4/61

Digitized by Google

ROYAL HORSE GUARDS
(The Blues)

The Royal Arms

"Dettingen," "Warburg," "Beaumont," "Willems," "Peninsula," "Waterloo," "Tel-el-Kebir," "Egypt, 1882," "Relief of Kimberley," "Paardeberg," "South Africa, 1899-1900."

The Great War—2 *Regiments and Household Battalion.*—"Mons," "Le Cateau," "Retreat from Mons," "Marne" 1914," "Aisne, 1914," "Messines, 1914," "Armentieres, 1914," "Ypres, 1914, '15 '17," "Langemarck, 1914," "Gheluvelt," "Nonne Bosschen," "St. Julien," "Frezenberg," "Loos," "Arras, 1917," "Scarpe, 1917," "Broodseinde," "Poelcappelle," "Passchendaele," "Hindenburg Line," "Cambrai, 1918," "Sambre," "France and Flanders, 1914-18."

The Second World War.—"Mont Pincon," "Souleuvre," "Noireau Crossing," "Amiens, 1944," "Brussels," "Neerpelt," "Nederrijn," "Nijmegen," "Lingen," "Bentheim," "North-West Europe, 1944-45," "Baghdad, 1941," "Iraq, 1941," "Palmyra," "Syria, 1941," "El Alamein," "North Africa, 1942-43," "Arezzo," "Advance to Florence," "Gothic Line," "Italy, 1944."

Agents—Lloyds Bank Limited, Cox's & King's Branch.
Regimental Headquarters.—Household Cavalry, Horse Guards, Whitehall, S.W.1.
Regimental Journal—"The Household Brigade Magazine," Horse Guards, Whitehall, S.W.1.
Regimental Association—Comrades' Association, Headquarters of the Regiment.
Record Office ... Horse Guards, S.W.1.
(*Tel. No.:—Whitehall* 4466.)

Pay Office ... ... *Foots Cray, Sidcup, Kent.*
(*Tel. No.:—Foots Cray* 3361.)

Full Dress—Blue. *Facing Colour*—Scarlet. *Plume*—Red.
No. 1 Dress—Blue. *Facing Colour*—Scarlet.

Allied Regiment of The Canadian Army
The Governor-General's Horse Guards

Colonel-in-Chief ... ... THE QUEEN

Colonel ... ... Templer, Field-Marshal *Sir* Gerald W. R., *K.G.*, *G.C.B.*, *G.C.M.G.*, *K.B.E.*, *D.S.O.*, *D.C.L.*, *p.s.c.* 5/12/62

Officer Commanding Household Cavalry ... §Tabor, Col. D. J. St. M., *M.C.*, j.s.s.c., *p.s.c.*

Lt.-Colonel.

Hopkinson, H. S., *M.B.E.*, *p.s.c.* 20/6/62

Majors.

Redgrave, R. M. F., *M.C.*, j.s.s.c., *p.s.c.* (*T/Lt.-Col.* 12/1/63) 16/9/59

Darley, M. A. Q. (*T/Lt.-Col.* 11/11/64) 6/4/60

Watson, J. N. P. 18/6/61

Booth-Jones, C. V. C. 15/7/61

Wilson, *Hon.* B. C. 16/7/62

Tatham, M. K. 28/9/62

Daly, D. J. 23/5/64

Lane-Fox, G. F., *p.t.s.c.* 8/2/65

Captains.

Lendrum, P. A. (*T/Maj.* 27/7/59) 8/12/55

Nuttall, *Sir* Nicholas, K. L., *Bt.*, *p.s.c.*, (*T/Maj.* 7/2/64) 31/7/59

Beresford, *Lord* Patrick 12/2/60

Eyre, J. A. C. G., *p.s.c.* (*T/Maj.* 5/1/63) 16/12/60

Pitman, J. H. 29/7/61

Crisp, J. S. 21/12/62

Captains—contd.

Hugh Smith, H. O. 13/1/63

Blake, H. D., *p.h.* (*att'd A.A.C.*) 23/1/63

Broughton, A. H. . 2/8/63

Chetwode, *The Lord* 26/3/64

Burbury, T. N. P. W. 6/5/64

Conolly-Carew, *Hon.* P.T. 19/12/64

Digitized by Google

Cavalry—Royal Horse Guards—*continued*

Lieutenants.

Mitchell, J. W. N. (*T/Capt.* 16/4/63) 1/8/60

Legge-Bourke, W. N. H. (*T/Capt.* 3/4/64) 1/6/61

Smith-Bingham, J. D. (*T/Capt.* 1/10/64) 18/6/61

Crawford, J. C. M. L. 23/1/62

Parker-Bowles, A. H. 23/1/62

Fermoy, *The Lord* 16/6/62

Cuthbertson-Smith, D. M. 21/6/64

2nd Lieutenants.

Simpson Gee, C. J. 3/11/62

Palmer, J. R. W. 6/3/64

Tweedie, G. H. 31/7/64

Wilkinson, R. C. 31/7/64

Quarter-Masters.

Coles, C. J., *M.B.E.* 1/1/57
maj. 8/1/65

Sallis, J. T. 2/3/61
capt. 24/4/61

Whennell, F. 20/5/62
capt. 28/5/63

Medical Officers.

Hayward, E. W., *O.B.E., F.R.C.S* 23/4/36
surg. lt-col. 26/1/55

Matthews, D. H., *M.R.C.S., L.R.C.P.* 29/9/52
surg. maj. 29/9/60

Veterinary Officer.

Dean P.W., *M.R.C.V.S.* 16/11/39
vety. lt.-col. 10/6/60

Director of Music.

Jeanes, E. W., *L.R.A.M., A.R.C.M., p.s.m.* 1/9/61
capt. 21/8/62

Regular Army
Short Service Officers

Lieutenants.

Smiley, D. V (*T/Capt.* 21/4/64) 24/9/60

Price, O. M. 1/5/64

2nd Lieutenants.

Campbell, R. A. 27/7/63

Lambert, *Hon.* G. 27/7/63

Cutsem, G N. V 27/7/63

Olivier, J. S. 9/11/63

Stucley, H. G. C. B. 9/11/63

Nares, A J. 15/2/64

Dickinson, W J. 2/5/64

Quarter-Master.

Evans, L. 22/4/62
capt. 16/10/63

Army Emergency Reserve

Captain.

Glyn, A. J., *E.R.D., M.P., p.s.c.* 14/4/48

Lieutenants.

Dean, P. R. C. 10/6/51

Smith, A. C. H. 10/1/53

Margetson, J. P. T. 6/5/53

Ward, G. J. 2/8/60

Tait, G N. 1/6/61

Digitized by Google

YEOMANRY

TERRITORIAL ARMY

The undermentioned Yeomanry Regiments have been converted into units of other arms of the Territorial Army as shown below.

Details of Badges worn on appointments are indicated only for those regiments which continue to wear Yeomanry badges. Other regiments now wear the badge of the corps to which they have been converted.

Their precedence as Yeomanry Regiments is shown in brackets after their titles.

These Yeomanry Regiments which now form part of the Royal Armoured Corps, Territorial Army, are shown in Order of precedence in cols. 356–399.

NOTTINGHAMSHIRE (15).

(South Nottinghamshire Hussars.)

(*Converted into units of the Royal Regiment of Artillery, T.A.*)

Oakleaves with acorn.

"South Africa, 1900–02."

The Great War.—**"Hindenburg Line," "Épéhy," "St. Quentin Canal," "Beaurevoir," "Selle," "Sambre,"** "France and Flanders, 1918," **"Struma," "Macedonia, 1916–17," "Suvla," "Scimitar Hill," "Gallipoli, 1915," "Egypt, 1915–16," "Gaza," "El Mughar," "Nebi Samwill,"** "Palestine, 1917–18."

DENBIGHSHIRE (16).

(*Hussars.*)

(*Converted into a unit of the Royal Regiment of Artillery, T.A.*)

Prince of Wales' plume, coronet and motto "Ich Dien" above a scroll inscribed "Caernarvon and Denbigh Yeo".

"South Africa, 1900–01."

The Great War.—**"Ypres, 1918," "France and Flanders, 1918," "Egypt, 1916–17," "Gaza," "Jerusalem," "Jericho," "Tell 'Asur," "Palestine, 1917–18."**

WESTMORLAND AND CUMBERLAND (17).

(*Hussars.*)

(*Converted into a unit of the Royal Regiment of Artillery, T.A.*)

"South Africa, 1900–01."

The Great War.—**"Ypres, 1917," "Poelcappelle," "Passchendaele," "Somme, 1918," "St. Quentin,"** "Bapaume, 1918," **"Amiens," "Albert, 1918," "Hindenburg Line," "Épéhy," "Cambrai, 1918," "Selle," "Sambre," "France and Flanders, 1915–18."**

HAMPSHIRE (20).

(Carabiniers.)

(*Dragoons.*)

(*Converted into a unit of the Royal Regiment of Artillery, T.A.*)

The Hampshire Rose within an oval inscribed "Hampshire Yeomanry" supported by crossed carbines surmounted by a crown, a scroll below inscribed "Carabiniers".

"South Africa, 1900–01."

The Great War.—**"Messines, 1917," "Somme, 1918," "St. Quentin," "Bapaume, 1918," "Arras, 1918," "Ypres, 1918," "Courtrai," "France and Flanders, 1916–17, 1918," "Italy, 1917–18."**

Digitized by Google

BUCKINGHAMSHIRE (21).
(Royal Bucks Hussars.)
(Converted into a unit of the Royal Regiment of Artillery, T.A.)

A circle inscribed "Yeoman of Bucks Strike Home," within the circle a swan with a coronet round its neck. The circle surmounted by a crown, below the circle a scroll inscribed "Royal Bucks Hussars".

"South Africa, 1900–01."

The Great War.—**"Arras, 1918," "Scarpe, 1918," "Ypres, 1918," "Courtrai," "France and Flanders, 1918," "Suvla," "Scimitar Hill," "Gallipoli, 1915," "Egypt, 1915–17," "Gaza," "El Mughar," "Nebi Samwil," "Palestine, 1917–18."**

DORSET (23.)
Queen's Own.)
(Hussars.)
(Converted into a unit of the Royal Regiment of Artillery, T.A.)

Garter with motto within the garter "Q.O. Dorset Y." the word "Dorset" borne on a scroll. The whole within a laurel wreath, on the wreath scrolls inscribed "South Africa, 1900-1901" and "The Great War".

"South Africa, 1900–01."

The Great War.—**"Suvla," "Scimitar Hill," "Gallipoli, 1915," "Agagiya," "Egypt, 1915–17," "Gaza," "El Mughar," "Nebi Samwil," "Megiddo," "Sharon," "Damascus," "Palestine, 1917–18."**

HERTS (25).
(Dragoons.)
(Converted into a unit of the Royal Regiment of Artillery, T.A.)

"South Africa, 1900–01."

The Great War.—**"Suvla," "Scimitar Hill," "Gallipoli, 1915," "Suez Canal," "Egypt, 1915–16," "Megiddo," "Sharon," "Damascus," "Palestine, 1918."**

1ST COUNTY OF LONDON (27).
(Middlesex, Duke of Cambridge's Hussars.)
(Converted into a unit of the Royal Corps of Signals T.A.)

The Royal Cypher within a circle bearing the motto "Pro Aris et Focis" and "M.D.C.H." on an eight-pointed star surmounted by The Crown

"South Africa, 1900–01."

The Great War.—**"Macedonia, 1916–17," "Suvla," "Scimitar Hill," "Gallipoli, 1915," "Egypt, 1915–16," "Gaza," "El Mughar," "Nebi Samwil," "Megiddo," "Sharon," "Damascus," "Palestine, 1917–18."**

ROYAL 1ST DEVON (28).
(Hussars.)
(Converted into a unit of the Royal Regiment of Artillery, T.A.)

"South Africa, 1900–01."

The Great War.—**"Somme, 1918," "Bapaume, 1918," "Hindenburg Line," "Épéhy," "Pursuit to Mons," "France and Flanders, 1918," "Gallipoli, 1915," "Egypt, 1916–17," "Gaza," "Jerusalem," "Tell 'Asur," "Palestine, 1917–18."**

SUFFOLK (29).
The Duke of York's Own Loyal Suffolk Hussars.
(Converted into units of the Royal Regiment of Artillery, T.A.)

A castle; below, "1793" and a scroll inscribed "Loyal Suffolk Hussars".

"South Africa, 1900–01."

The Great War.—**"Somme, 1918," "Bapaume, 1918," "Hindenburg Line," "Épéhy," "Pursuit to Mons," "France and Flanders, 1918," "Gallipoli, 1915," "Egypt, 1915–17," "Gaza," "Jerusalem," "Tell 'Asur," "Palestine, 1917-1918."**

ROYAL NORTH DEVON (30).
(Hussars.)
(Converted into a unit of the Royal Regiment of Artillery, T.A.)

The crest of Lord Rolle within a circle inscribed "Royal Devon Yeomanry Artillery" surmounted by the Royal crest.

"South Africa, 1900–01."

The Great War.—**"Somme, 1918," "Bapaume, 1918," "Hindenburg Line," "Épéhy," "Pursuit to Mons," "France and Flanders, 1918," "Gallipoli, 1915," "Egypt, 1916–17," "Gaza," "Jerusalem," "Tell 'Asur," "Palestine, 1917–18."**

WEST SOMMERSET (33).
(Hussars.)
(Converted into a unit of the Royal Regiment of Artillery, T.A.)

"South Africa, 1900–01."

The Great War.—**"Somme, 1918," "Bapaume, 1918," "Hindenburg Line," "Épéhy," "Pursuit to Mons," "France and Flanders, 1918," "Gallipoli, 1915," "Egypt, 1916–17," "Gaza," "Jerusalem," "Tell 'Asur," "Palestine, 1917–18."**

OXFORDSHIRE (34).
(Queen's Own Oxfordshire Hussars.)
(Converted into a unit of the Royal Regiment of Artillery, T.A.)

The cypher "A.R." of Queen Adelaide surmounted by The Crown; below, a scroll inscribed "Queen's Own Oxfordshire Hussars".

"South Africa, 1900–01."

The Great War.—**"Messines, 1914," "Armentières, 1914," "Ypres, 1915," "St. Julien," "Bellewaarde," "Arras, 1917," "Scarpe, 1917," "Cambrai, 1917, '18," "Somme, 1918," "St. Quentin," "Lys," "Hazebrouck," "Amiens," "Bapaume, 1918," "Hindenburg Line," "Canal du Nord," "Selle," "Sambre," "France and Flanders, 1914–18."**

MONTGOMERYSHIRE (35).
(Dragoons.)
(Converted into a unit of the Royal Regiment of Artillery, T.A.)

"South Africa, 1901."

The Great War.—**"Somme, 1918," "Bapaume 1918," "Hindenburg Line," "Épéhy," "Pursuit to Mons," "France and Flanders, 1918," "Egypt, 1916–17," "Gaza," "Jerusalem," "Jericho," "Tell 'Asur," "Palestine, 1917–18."**

Digitized by Google

LANCASHIRE HUSSARS (88).

(*Converted into a unit of the Royal Regiment of Artillery, T.A.*)

"South Africa, 1900-02."

The Great War.—**"Somme, 1916, '18," "Albert, 1916," "Ypres, 1917," "Pilckem," "St. Quentin," "Rosières," "Lys," "Kemmel," "Scherpenberg," "Hindenburg Line," "Cambrai, 1918," "Selle." "France and Flanders, 1916-18."**

SURREY (39).

(Queen Mary's Regiment.)

(*Lancers.*)

(*Converted into a unit of the Royal Regiment of Artillery, T.A.*)

The cypher of Queen Mary within the Garter surmounted by The Crown; below a scroll inscribed "Queen Mary's Regiment Surrey Yeomanry"

The Great War.—**"Ypres, 1915," "France and Flanders, 1915," "Struma," "Macedonia, 1916-18," "Egypt, 1915."**

NORFOLK (41).

(The King's Own Royal Regiment.)

(*Dragoons.*)

(*Converted into a unit of the Royal Regiment of Artillery, T.A.*)

The Royal cypher surmounted by The Crown.

The Great War.—**"Ypres, 1918," "France and Flanders, 1918," "Gallipoli, 1915," "Egypt, 1915-17," "Gaza," "Jerusalem," "Tell 'Asur," "Palestine, 1917-18."**

SUSSEX (42).

(*Dragoons.*)

(*Converted into a unit of the Royal Regiment of Artillery, T.A.*)

On a shield six martlets, the whole on an ornamental ground surmounted by The Crown; below, a scroll inscribed "Sussex Yeomanry".

The Great War.—**"Somme, 1918," "Bapaume, 1918," "Hindenburg Line," "Épéhy," "Pursuit to Mons,"** "France and Flanders, 1918," **"Gallipoli, 1915," "Egypt, 1916-17," "Gaza," "Jerusalem," "Tell 'Asur,"** "Palestine, 1917-18."

GLAMORGAN (43).

(*Dragoons.*)

(*Converted into a unit of the Royal Regiment of Artillery, T.A.*)

The Great War.—"Somme, 1918," "Bapaume, 1918," **"Hindenburg Line," "Épéhy," "Pursuit to Mons," "France and Flanders, 1918," "Egypt, 1916-17," "Gaza," "Jerusalem," "Jericho," "Tell 'Asur," "Palestine, 1917-18."**

BEDFORDSHIRE (47).

(*Lancers*).

(*Converted into a unit of the Royal Regiment of Artillery, T.A.*)

The Great War.—**"Somme, 1916, '18," "Flers-Courcelette," "Cambrai, 1917, '18," "Amiens," "Albert, 1918," "Hindenburg Line," "St. Quentin Canal," "Beaurevoir," "Pursuit to Mons," "France and Flanders, 1915-18."**

ESSEX (48).

(*Dragoons.*)

(*Converted into a unit of the Royal Regiment of Artillery, T.A.*)

The Essex county arms within a circle inscribed "Essex Yeomanry"; below, a scroll inscribed "Decus et Tutamen".

The Great War.—**"Ypres, 1915,"** "St. Julien," **"Frezenberg," "Loos," "Arras, 1917,"** "Scarpe, 1917," **"Somme, 1918," "Amiens,"** "Albert, 1918," **"Hindenburg Line," "St. Quentin Canal,"** "Beaurevoir," "Cambrai, 1918," **"Pursuit to Mons," "France and Flanders, 1914-18."**

THE NORTHAMPTONSHIRE YEOMANRY (49)

(*Dragoons.*)

(*Converted into a unit of the Corps of Royal Engineers, T.A.*)

The White Horse of Hanover

The Great War.—**"Neuve Chapelle," "Ypres, 1915," "Arras, 1917," "Scarpe, 1917," "France and Flanders, 1914-17," "Vittorio Veneto," "Italy, 1917-18."**

The Second World War.—**"Odon," "Cheux.,"** "Defence of Rauray," **"Caen,"** "Noyers,", **"Bourguebus Ridge," "Mont Pincon," "Falaise,"** "Falaise Road," "Dives Crossing," "Lisieux," **"Le Havre," "Lower Maas,"** "Venlo Pocket," **"Ourthe," "Rhine,"** "North-West Europe, 1944-45."

SCOUTS

TERRITORIAL ARMY

THE LOVAT SCOUTS

(*Converted into a unit of the Royal Regiment of Artillery, T.A.*)

A stag's head within a strap inscribed "Je Suis Prest"

"South Africa, 1900-02."

The Great War.—2 *Regiments*—**"France and Flanders, 1916-18," "Macedonia, 1916-18," "Gallipoli 1915," "Egypt, 1915-16."**

Uniform—Blue.
Facings—Blue.

Digitized by Google

ROYAL ARMOURED CORPS

In front of two concentric circles broken and barbed at the top, a gauntlet, clenched, charged with a billet inscribed with the letters "R.A.C." the whole ensigned with The Crown.

Regimental Depot—R.A.C. Depot, Bovington Camp, Wareham, Dorset.

For Record Office ... ... *See* Col. 2901.

For Regimental Pay Office ... ... *See* Col. 2912.

Uniform—Blue. *Facing Colour*—Yellow.

Allied Corps—Royal Australian Armoured Corps.
Royal Canadian Armoured Corps.

Colonels Commandant.

Cavalry Wing ... Keightley, Gen *Sir* Charles, *G.C.B.*, *G.B.E.*, *D.S.O.*, ret. pay, *p.s.c.* 11/7/58

R.T.R. Wing ... Pyman, Gen. *Sir* Harold E., *G.B.E.*, *K.C.B.*, *D.S.O.*, ret. pay, *p.s.c.* (*Hon.Col. B. & W. Dgns* (*T.A.*))... ... ... 9/3/63

Commandant, Royal Armoured Corps Depot Robinson, Lt.-Col. W. E., *O.B.E.*, R.T.R. (*Emp. List* (1)), *p.s.c.*

Digitized by Google

1st THE QUEEN'S DRAGOON GUARDS

The Cypher of Queen Caroline within the Garter

"Blenheim," "Ramillies," "Oudenarde," "Malplaquet," "Dettingen," "Warburg," "Beaumont," "Willems," "Waterloo," "Sevastopol," "Lucknow," "Taku Forts," "Pekin, 1860," "South Africa, 1897," "South Africa, 1901-02."
The Great War.—**"Mons," "Le Cateau,"** "Retreat from Mons," **"Marne, 1914,"** "Aisne, 1914," **"Messines, 1914,"** "Armentières, 1914," **"Ypres, 1914, '15,"** "Frezenberg," "Bellewaarde," **"Somme, 1916, '18,"** "Flers-Courcelette," **"Morval,"** "Arras, 1917," **"Scarpe, 1917," "Cambrai, 1917, '18,"** "St. Quentin," "Bapaume, 1918," "Rosières," **"Amiens,"** "Albert, 1918," "Hindenburg Line," "St. Quentin Canal," "Beaurevoir," **"Pursuit to Mons," "France and Flanders, 1914-18,"**
"Afghanistan, 1919."
The Second World War.—**"Somme, 1940,"** "Withdrawal to Seine," "North-West Europe, 1940," **"Beda Fomm," "Defence of Tobruk,"** "Tobruk, 1941," "Tobruk, Sortie," Relief of Tobruk," "Msus," **"Gazala,"** "Bir el Aslagh," "Bir Hacheim," "Cauldron," "Knightsbridge," "Via Balbia," "Mersa Matruh," **"Defence of Alamein Line,"** "Alam el Halfa," **"El Alamein," "El Agheila," "Advance on Tripoli," "Tebaga Gap,"** "Pt 201 (Roman Wall)," **"El Hamma,"** "Akarit," "El Kourzia," "Djebel Kournine," **"Tunis,"** "Creteville Pass," **"North Africa 1941-43,"** "Capture of Naples" "Scafati Bridge," **"Monte Camino,"** "Garigliano Crossing," "Capture of Perugia," "Arezzo," **"Gothic Line," "Coriano,"** "Carpineta," **"Lamone Crossing,"** "Lamone Bridgehead," **"Rimini Line"** "Ceriano Ridge," "Cesena," **"Argenta Gap," "Italy, 1943-45,"** "Athens," "Greece, 1944-45."

Agents—Lloyds Bank Limited, Cox's & King's Branch.
Home Headquarters.
Territorial House,
Sundorne Road, Shrewsbury.
Regimental Journal.
The Journal of the Queen's Dragoon Guards.
Regimental Association.
1st The Queen's Dragoon Guards Regimental Association incorporating King's Dragoon Guards and The Queen's Bays Comrade Association.
206, Brompton Road,
London, S.W.3.
Uniform—Blue.
Facing Colour—Blue.

Allied Regiments

The Canadian Army
The Governor General's Horse Guards.
Australian Military Forces
1st/15th Royal New South Wales Lancers
Ceylon Military Forces
Ceylon Armoured Corps
(1st Reconnaissance Regiment)

Allied Regiment of the Pakistan Army

11th Cavalry (Frontier Force).

Colonel-in-Chief

H.M. QUEEN ELIZABETH
THE QUEEN MOTHER

Colonel.

Savill, Col. K. E., *D.S.O.*, ret. pay. *p.s.c.* (*Gentleman-at-Arms*)	1/1/64

Lt.-Colonels.

§Harman, J. W., *O.B.E.*, *M.C. p.s.c.* (*T/Brig.* 22/1/65)	1/1/60
	bt. lt.-col. 1/7/58
§Reed, R. E. M., *M.C.*	1/8/61
Body, P. R., *p.s.c.*	28/6/62

Majors.

Addams Williams, H. T., *p.s.c.* (*Emp. List* (5))	*M.C.*, 30/1/49
Leaphard, C. E. J., *M.C.* (*Emp. List* (5))	28/4/49
Gay, C. L.	28/3/50
Bailey, N. L. L.	24/8/52
Cassels, H. G., *M.C.*■, *p.s.c.* (*local Lt.-Col.* 19/9/63)	4/6/55
Gill, P. W. D., *p.s.c.*	18/1/56
Muir, T. W., *p.s.c.* (*T/Lt.-Col.* 15/11/64)	4/8/57
Rice, D. H. G., j.s.s.c., *p.s.c.*	1/12/58
Powell, G. N., *p.s.c.*	20/12/59
Boileau, P. M., *M.B.E.*	2/1/60
Grove, B. P.	6/7/60
Larminie, J. C., *p.t.s.c.*	12/7/60
Lidsey, J. H., j.s.s.c., *p.s.c.*	18/11/60
Shewen, A. G. M., *p.s.c.*	15/7/61
Bull, A. K. H., *p.s.c.*	15/7/61
Johnston, M. R., *p.s.c.*	14/7/62
Moreton, J. A.	14/7/62
Hodgson, I. S., x., *p.t.s.c.*	22/7/63
Wright, C. C. S., *p.s.c.*, *tt.*	22/7/63
Dent, J. H. B., *p.t.s.c.*	19/7/64
Middleton, R. C.	25/10/64

Captains.

Huner, E. J. L.	9/2/57
Gordon-Hall, A.	1/8/58
Ormrod, J. J., *tt.*	1/8/58
de Candole, J. A. V.	29/3/60

Captains—contd.

Benda, A. C. A.	27/5/60
Railton, J. D., *p.h.*	24/6/60
Browning, L. M., *p.s.c.* (*T/Maj.* 18/2/64)	13/12/60
Chamberlain, F. F., *p.h.*	1/4/61
Morris, T. C.	23/5/61
Mates, M. J.	9/6/61
Ward, R. W., *tt.*	29/7/61
Pocock, J. I.	21/12/62
Alexander, R. E.	22/9/63
Stenhouse, E. W., *p.h.*	20/12/63
Howard, T. C. F.	20/12/63
Hudleston, A. E.	20/12/63
Bond, C. H.	20/12/63
Marsden, A. T.	10/2/65

Lieutenants.

MacEwan, A. R. (*T/Capt.* 17/2/64)	8/11/59
Propert Lewis, M. F. (*T/Capt.* 28/4/63)	27/5/61
Peacocke, C. G., x.	1/6/61
Swan, D. G. (*T/Capt.* 4/2/64)	1/6/61
Treasure, D. J. C.	1/6/61
Broadbent, E. R.	1/6/61
Harris, J. D.	23/1/62
Richards, M. J.	16/6/62
Flanagan, J. I.	16/6/62
Wood, A. S.	2/9/62
Ferguson, J. C. G. de P.	21/6/64
Curran, S. W.	2/2/65

2nd Lieutenants.

O'Brien, E. J. K.	20/12/63
Mills, C. J. F.	31/7/64
Hulton, T. M.	31/7/64
Jenkins, R. L.	18/12/64

Quarter-Masters.

Knight, W. R.		12/4/54
	maj.	16/4/63
Allsop, G., *M.B.E*		1/2/56
	maj.	11/6/64
Leckie, T. V.		1/1/57
	maj.	13/6/64
		1/1/57
Rothwell, J. R.	*capt.*	8/7/62
Foster, F. L., *M.M.*	*capt.*	15/3/61

Army Emergency Reserve

Lieutenants.

Frazer, I W.	23/2/58
Green D. P.	3/12/59
Benton, J. M. P.	4/4/60
Erleigh, *Visct.*	4/4/63

Digitized by Google

3rd CARABINIERS
(Prince of Wales's Dragoon Guards)

Two Carbines in saltire surmounted by the Plume of the Prince of Wales

The Rising Sun in the second corner and the Red Dragon in the third corner.

"Blenheim," "Ramillies," "Oudenarde," "Malplaquet," "Warburg," "Beaumont," "Willems," "Talavera," "Albuhera," "Vittoria," "Peninsula," "Sevastopol," "Delhi, 1857," "Abyssinia," "Afghanistan, 1879-80," "Relief of Kimberley," "Paardeberg," "South Africa, 1899-1902."

The Great War.—"Mons," "Le Cateau," **"Retreat from Mons," "Marne, 1914," "Aisne, 1914," "Messines, 1914,"** "Armentières, 1914," **"Ypres, 1914, '15,"** "Nonne Boschen," "St. Julien," "Frezenberg," "Bellewaarde," "Loos," **"Arras, 1917,"** "Scarpe, 1917," **"Cambrai, 1917, '18,"** "Somme, 1918," "St. Quentin," "Avre," "Lys," "Hazebrouck," **"Amiens,"** "Bapaume, 1918," **"Hindenburg Line,"** "Canal du Nord," "Beaurevoir," "Selle," "Sambre," **"France and Flanders, 1914–18."**

The Second World War.—**"Imphal,"** "Tamu Road," **"Nunshigum," "Bishenpur," "Kangjatongbi," "Kennedy Peak," "Shwebo," "Sagaing," "Mandalay," "Ava,"** "Irrawaddy," "Yenangyaung, 1945," "Burma, 1944-45."

Agents—Messrs. Glyn, Mills & Co. Holt's Branch.

Home Headquarters.
The Dale, Chester.

Regimental Journal.
The Feathers and Carbine, Regimental Headquarters.

Regimental Associations.
(*3rd & 6th Dragoon Guards.*)
206, Brompton Road, London, S.W.3.

Uniform—Blue.
Facing Colour—Yellow.

Allied Regiment

The Canadian Army

The Windsor Regiment (R.C.A.C.)

Colonel.

Fishbourne, Col. (Hon. Brig.) J. R., *C.B.E.*, *D.L.*, ret.pay, *p.s.c.* 1/12/57

Lt.-Colonel.

Stanford, E. I., *p.s.c.* 11/7/62

Lt.-Colonel (*Employed List* (1))

Tynan, P. G., *O.B.E.*, *p.t.s.c.*, *tt.* 8/10/62

Majors.

Norris, F. A. 8/11/51

Dunkley, P. C. 10/9/53

Allen, W. R. B. (*T*/*Lt.-Col.* 16/1/65) 10/2/57

Barkworth, J. A. S. 10/5/57

Lyon, G. R. K. (*T*/*Lt.-Col.* 10/10/61) 3/7/58

Vickers, P. J. H., *tt.* 29/7/58

Ball, H. S. 1/8/59

MacKinnon, I. R. 19/11/59

Ford, D. V. 19/7/60

Brett, R. T., *p.s.c.* 15/7/61

Speirs, J. A., *tt.* 21/10/61

Mills, B. H. S., *p.s.c.* 22/12/61

Maxwell, P. W. S., *p.s.c.* 16/12/62

Simmons, S. A., *p.s.c.* 16/12/62

Philips, C. J. O., *p.s.c.* 22/7/63

Henderson, J. D. S., *p.s.c.* 20/11/63

Edwards, S. A. B., *tt.* 3/8/64

Captains.

Geffers, I. G. H. 1/8/58

Buckley, D. L. 4/11/58

Barclay, M. L., *p.s.c.* 9/2/59

Hedley, P. J. O. 12/2/60

Cable-Alexander, P. D. W. 27/7/62

Kennedy, P. S. R. 27/7/62

Vivian, *Hon.* N. C. L. 11/12/62

Knight, W. H. A., *tt.* 20/12/63

Bower, J. R. I. 5/11/64

Lieutenants.

Notley, C. R. S., (*T*/*Capt.* 1/4/64) 1/6/61

Cummins, M. J. A. 18/6/61

Griffiths, C. T., *p.l.* 18/6/61

Fishbourne, P. C. E. 23/1/62

Le Sueur, L. S. P. (*att'd A.A.C.*) 16/6/62

Heyer-Lyford, M. 16/6/62

Stanley, M. J. 26/9/62

Webb, C. I. P. 22/6/63

Disley, J. A. 4/2/64

Whitfield, M. S. 4/2/64

Gamble, M. R. G. 21/6/64

2nd Lieutenants.

Bartholomew, P. G. E. 20/12/63

Scholfield, D. G. P. 20/12/63

Peall, F. P. 31/7/64

Spenlove-Brown, T. R. 18/12/64

Quarter-Masters.

Pashley, J. V. 1/1/57
maj. 11/7/64

Kelly, O. B. 30/6/62
capt. 12/4/64

Mantle, P.A. *lt.* 1/6/63

Regular Army Limited Service Officer

Captain.

Reed, N. 19/12/60

Army Emergency Reserve

Captain.

Kelton, M. J. St. G. 25/3/60

Lieutenants.

Ponte, A. J. 8/5/58

Dimsdale, R. E. 27/9/59

Ley, I. H. M. H. 2/8/60

Carr, G. N. 29/4/62

Ponté, S. A. L. 19/8/62

Digitized by Google

4th/7th ROYAL DRAGOON GUARDS

The Star of the Order of St. Patrick

In the third corner The Harp and Crown. In the fourth corner The Coronet of Her late Majesty the Empress and Queen Frederick of Germany and Prussia as Princess Royal of Great Britain and Ireland

"Blenheim," "Ramillies,"

"Oudenarde," "Malplaquet,"

"Dettingen," "Warburg,"

"Peninsula," "South Africa-1846-7," "Balaklava," "Sevastopol," "Tel-el-Kebir," "Egypt 1882," "South Africa 1900-02"

The Great War.—**"Mons,"** "Le Cateau," "Retreat from Mons," **"Marne, 1914," "Aisne, 1914," "La Bassée, 1914,"** "Messines, 1914," "Armentières, 1914," **"Ypres, 1914-'15,"** "Givenchy. 1914,"" St. Julien,"" Frezenberg," "Bellewaarde," **"Somme, 1916-18"** "Bazentin," "Flers-Courcelette," "Arras, 1917," "Scarpe, 1917," **"Cambrai, 1917, '18,"** "St Quentin," "Rosières," "Avre," Lys,'- "Hazebrouck," **"Amiens,"** "Albert, 1918." **"Hindenburg Line,"** "St. Quentin Canal," "Beaurevoir," **"Pursuit to Mons,"** "France and Flanders, 1914-18."

The Second World War.—**"Dyle" "Dunkirk, 1940," "Normandy Landing," "Odon," "Mont Pincon,"** "Seine, 1944," **"Nederrijn," "Geilenkirchen,"** "Roer," **"Rhineland," "Cleve," "Rhine,"** "Bremen," "North-West Europe, 1940,'44-45."

Agents—Messrs. Glyn, Mills & Co., Holt's Branch.

Home Headquarters.
Cambrai Barracks,
Catterick, Yorks.

Regimental Journal.
4th/7th Royal Dragoon Guards Regimental Magazine, Regimental Headquarters.

Regimental Associations.
Royal Irish Dragoon Guards Comrades, 10, South Drive, Coulsdon, Surrey.
7th Dragoon Guards Black Horse Association, 5, Studdridge Street, Fulham, S.W.6.
4th/7th Royal Dragoon Guards Past and Present Association 10, South Drive, Coulsdon, Surrey.
4th/7th Royal Dragoon Guards Benevolent Fund, 206, Brompton Road, London, S.W.3.

Uniform—Blue.
Facing Colour—Blue.

Allied Regiments

The Canadian Army
The Fort Garry Horse.

Australian Military Forces
4th/19th Prince of Wales's Light Horse.

New Zealand Army

The Waikato Regiment, R.N.Z.A.C.

Colonel.

d'Avigdor-Goldsmid, Maj.-Gen. J. A., *O.B.E.*, *M.C.*, *p.s.c.* 6/6/63

Lt.-Colonels.

§Gordon, J. R., *p.s.c.* 17/8/59

Barraclough, M. C., *p.s.c.* 17/2/64

Majors.

Eaton, A. C., *p.s.c.*, *tt.* 30/10/57

Ford, R. C., *M.B.E.*, *p.s.c.* (*T*/*Lt.-Col.* 28/8/63) 29/12/57
bt. lt.-col. 1/7/62

McGregor, I. S., *p.s.c.* 21/11/59

Bagnall, N. T., *M.C.*■, j.s.s.c., *p.s.c.* 10/2/61

Oborne, J. D., *p.s.c.* 15/7/61

Taylor, W. R., *p.s.c.* (*local Lt.-Col.* 2/12/63) 22/12/61

Bagnall, B. H., *p.s.c.* 22/12/61

Caruth, M. J., 14/7/62

Cardozo, B. N., *p.s.c.* 11/1/63

Webber, R.G. 22/7/63

Captains.

Buchanan, J. M. B., *p.t.s.c.*, *tt.* 1/8/58

Cracroft, P. K., *tt.* 6/2/59

Harris, N. C. N., *tt.* 11/8/59

Garnett, T. A. F. 24/4/60

Baddeley, R. J. 6/8/60

Baker, A. P. 9/6/61

Beale, J. J. 29/7/61

Tindall, D. M. K., *tt.* 29/7/61

Mullens, A. R. G. 27/7/62

Dangerfield, M. R. 4/11/62

Lieutenants.

Gilruth, P. A. M. (*T*/*Capt.* 23/8/62) 12/9/59

Evans, G. R. A. (*T*/*Capt.* 1/4/63) 1/6/61

Lowman, S. R., *p.h.* (*att'd A.A.C.*) 1/6/61

Le Blanc-Smith, W. A. (*T*/*Capt.* 1/7/63) 10/7/61

Faith, P. W. (*T*/*Capt.* 2/9/63) 16/1/62

Leigh, M. R. O. 23/1/62

Wright, C. T. J. 25/3/62

Layard A. R. 29/1/63

Archer, J. R. 22/6/63

Jackson, T. W. 4/2/64

Staveacre, P. J. 21/6/64

Turner, C. P. G. 21/6/64

Brown, C. F. 21/6/64

Corbin, D. A. J. 2/2/65

2nd Lieutenants.

Harding-Newman, R. E. 3/12/63

Morgan-Kilner, A. A. 20/12/63

Stopford Adams, P. M. G. 20/12/63

Lerwill, M. G. 31/7/64

Quarter-Masters.

Emerton, W. J., *M.B.E.* 30/11/51
lt.-col. 19/2/64

Thomas, G. J., *M.B.E.* 1/1/57
maj. 14/11/62

Army Emergency Reserve

Lieutenants.

Edwards, E. C. N. (*A*/*Capt.* 1/11/64
5/1/5

Jones, J. H. 1/1/5

Walker, R. C. de W. 30/8/5

Scott, M. C. 28/2/6

Digitized by Google

5th ROYAL INNISKILLING DRAGOON GUARDS

The Castle of Inniskilling with the St. George's colours above the monogram "V.D.G." In the second corner "V. PCW. DG" on a blue ground, and in the third corner the Castle of Inniskilling also on a blue ground.

"Vestigia nulla retrorsum."

"Blenheim," "Ramillies," "Oudenarde," "Malplaquet," "Dettingen," "Warburg," "Beaumont," "Willems," "Salamanca," "Vittoria," "Toulouse," "Peninsula," "Waterloo," "Balaklava," "Sevastopol," "Defence of Ladysmith," "South Africa, 1899-1902."

The Great War.—**"Mons," "Le Cateau,"** "Retreat from Mons," **"Marne, 1914,"** "Aisne, 1914," "La Bassée, 1914," **"Messines, 1914,"** "Armentières, 1914," **"Ypres, 1914, '15,"** "Frezenberg," "Bellewaarde," **"Somme, 1916, '18,"** "Flers - Courcelette," "Morval," "Arras, 1917," "Scarpe, 1917," **"Cambrai, 1917, '18,"** "St. Quentin," "Rosières," "Avre," "Lys," "Hazebrouck," **"Amiens,"** "Albert, 1918," **"Hindenburg Line,"** "St. Quentin Canal," "Beaurevoir," **"Pursuit to Mons,"** 'France and Flanders, 1914-18."

The Second World War.—**'Withdrawal to Escaut," "St. Omer-La Bassée," "Dunkirk, 1940," "Mont Pincon,"** "St. Pierre La Vielle," "Lisieux," "Risle Crossing," **"Lower Maas," "Roer,"** "Ibbenburen," "North-West Europe, 1940, '44–45."

"The Hook, 1952," "Korea 1951-52."

Agents—Lloyds Bank Limited, Cox's & King's Branch.

Regimental Journal.

The Regimental Journal of the 5th Royal Inniskilling Dragoon Guards, Regimental Headquarters.

Regimental Association.

5th Royal Inniskilling Dragoon Guards Association, c/o Midland Bank, Ltd., 66, St. James's Street, S.W.1.

Jacket—Blue. *Trousers*—Dark Green. *Facing Colour*—Blue.

Allied Regiments

The Canadian Army

The British Columbia Dragoons.

Australian Military Forces

3rd/9th South Australian Mounted Rifles.

Colonel-in-Chief.

His Majesty **King Leopold III,** *K.G., G.C.V.O.* **30/3/57**

Colonel.

Anderson, Gen. *Sir* John, *K.C.B., C.B.E., D.S.O., M.A.*, Col. Comdt. R.A.E.C., *i.d.c., p.s.c.* (*Hon. Col. O.T.C.*) 16/11/62

Lt.-Colonels.

§Walker, H. C., *M.B.E., M.C.*, j.s.s.c., *p.s.c.* 9/5/60
bt. lt.-col. 1/7/59

Murray, G. S., *M.C.* 16/9/62

(*Lt.-Colonel Employed List* (1))

Long, H. S. 21/4/64

Majors.

Duckworth, P. A. 16/7/57

Woods, H. G., *M.B.E., M.C.*, j.s.s.c., *p.s.c.* 7/5/58

Moore, A. W., *M.B.E., p.s.c.* 29/1/59

Wathen, G. L. (*local Lt.-Col.* 30/7/64) 5/4/59

Manning, I. G., *p.s.c.* 23/6/60

Gilchrist-Fisher, I. C. S. 12/9/60

Taylor, C. E., *M.C.* 22/12/61

Findlay, W. F. A., *p.s.c.* 14/7/62

Rowat, D. P., *p.s.c.* 14/7/62

Millen, A. T. P., *p.s.c.* 15/12/62

Phelps, J. D. V. L., *tt.* 22/7/63

Swindells, G. M. G., *p.s.c., tt.* 15/1/64

Captains.

Keightley, R. C., *p.s.c.* (*T/Maj.* 22/6/62) 31/7/59

Welch, J. P. E. (*T/Maj.* 3/11/64) 16/12/61

Dunbar, A. H. W. 16/12/61

Campbell, A. B. MacN., w. 27/6/62

Ansell, N. G. P. 21/12/62

Goschen, T. S. K. 27/12/62

Rich, E. J., *tt.* 20/12/63

Brooking, P. G. 4/4/64

Ross, P. F. 2/8/64

Shillington, P. G 2/8/64

Rucker, J. W. F. 2/12/64

Lieutenants.

Foster, E. W. 5/8/60

Evans, W. A. (*T/Capt.* 8/9/64) 1/6/61

Faulkner, R. H. W. 1/6/61

Brook, D. M. 13/10/61

Bovill, B. C., 11/1/62

Packard, C. J. 23/1/62

Ker, J. S. 17/5/62

Courage, W. J. 16/6/62

Cowdy, R. E. C. 16/6/62

Morrison, E. C. W. 6/9/62

Irwin, J. J. 29/1/63

Ingall, I. C. T. 22/6/63

Whitley, D. O. S 22/6/63

Mann, I. R. 22/6/63

Kent, G. J. W. 4/2/64

2nd Lieutenants.

Tomlinson, G. S. 20/12/63

Gordon, R. J. 31/7/64

Poett, B. H. 31/7/64

Quarter-Masters.

Birchall, F. 26/3/51
maj. 9/4/61

Green, L. W., *M.B.E.* 1/1/57
capt. 11/11/59

Musk, P. A. *lt.* 13/3/64

Army Emergency Reserve

Captain.

Hall, C. S. 9/3/63

Lieutenants.

Kelly, E. R. A. (*A/Capt.* 1/11/63) 3/8/53

Lang, H. (*A/Capt.* 1/11/64) 3/11/55

Barr, A. G. G. 18/1/59

Scott. A. P. 3/2/63

Digitized by Google

THE ROYAL DRAGOONS (1ST DRAGOONS)

The Crest of England within the Garter.

"Spectemur agendo."

An eagle.

"Tangier, 1662-80," "Dettingen," "Warburg," "Beaumont," "Willems," "Fuentes d'Onor," "Peninsula," "Waterloo," "Balaklava," "Sevastopol," "Relief of Ladysmith," "South Africa, 1899-1902."

The Great War.—**"Ypres, 1914 '15," "Langemarck, 1914," "Gheluvelt," "Nonne Bosschen," "Frezenberg," "Lees," "Arras, 1917," "Scarpe, 1917," "Somme, 1918," "St. Quentin," "Avre," "Amiens," "Hindenburg Line," "Beaurevoir," "Cambrai, 1918," "Pursuit to Mons," "France and Flanders, 1914-18."**

The Second World War.—**"Nederrijn," "Veghel," "Rhine," "North-West Europe, 1944-45," "Syria, 1941," "Mus," "Gazala," "Knightsbridge," "Defence of Alamein Line," "El Alamein," "El Aghella," "Advance on Tripoli," "North Africa, 1941-43," "Sicily, 1943," "Italy, 1943."**

Agents—Lloyds Bank Limited, Cox's & King's Branch.

Home Headquarters.

Hill House, Beckenham Lane, Bromley, Kent.

Regimental Journal.

The Eagle, The Royals, Regimental Headquarters.

Regimental Association.

1st The Royal Dragoons Aid Society 206, Brompton Road, London, S.W.3.

Uniform—Blue
Facing Colour—Blue.

Allied Regiment

The Canadian Army

The Royal Canadian Dragoons.

Allied Regiment of the Pakistan Army

Probyn's Horse

Colonel.

Fitzpatrick, Maj.-Gen. G. R. D., *C.B., D.S.O., M.B.E., M.C., i.d.c.*, j.s.s.c., *p.s.c.* 9/12/64

Lt.-Colonels.

§Timbrell, K. F., *M.C.*, (*T/Col.* 30/7/63) (*local Brig.* 30/7/63) 12/7/61

Worsley, R. E., *O.B.E.*, *p.s.c.* 29/7/63
bt. lt-col. 1/7/61

Majors.

Winstanley, C. E. 8/9/49

Banham, C. A., *M.C.*, j.s.s.c. (FR), *p.s.c.* (*T/Lt.-Col.* 23/9/63) 6/2/54

Dimond, J. A., *M.C.* 4/2/58

Hodgson, B. J., *p.s.c.* 3/7/58

Watson, T. A. K., *p.s.c.* 4/9/58

Reid, P. D., *p.s.c.* 5/8/59

Evans, J. B., *p.s.c.* 5/10/60

Noble, M. B. 8/1/61

Wilkinson, D. J. S. 21/10/61

Lewis, O. J., *p.h.*, *p.l.*, *p.s.c.*(*a*) 22/12/61

Wilson-Fitzgerald, W. R. 14/7/62

Bradish-Ellames, S. E. M. 17/1/64

Boyd, D. S. A., *tt.* 8/2/65

Captains.

Miller, D. 23/5/58

Davey, A. B. T., w., g.w., *tt.* 6/2/59

Boucher, W. S. H. 6/2/59

Scott, J. J. F. 31/7/59

Hart Dyke, T. P., x. 12/2/60

Amery, C. B. 6/3/61

Arkwright, P. W. F., *tt.* 16/12/61

Lockhart, B. J., *tt.* 16/12/61

Keightley, P. T. 16/12/61

Aylen, J. A. 2/8/63

Arnison-Newglass, P., *p.h.* (*T/Maj.* 14/12/64) 20/12/63

Loyd, J. M. 2/8/64

Woodward, A. E. 2/8/64

Connell, T. W. P., *tt.* 19/12/64

Lieutenants.

Hamilton-Russell, J. G. (*T/Capt.* 1/10/64) 17/1/60

Stanley-Smith, A. P. G. 1/6/61

Lloyd, J. H. 21/7/61

Chilton, J. R. (*Res. of Off.*) 14/12/61

Haworth-Booth, C. N. 15/12/61

Spencer, D. H. 23/1/62

Hanmer, D. G. 14/9/62

Roberts, N. M. B. 26/9/62

Coode, B. H. 29/1/63

Eddison, C. E. T. (*T/Capt.* 1/4/64) 5/3/63

Barne, C. M. 22/6/63

Brook, P. M. R. (*local Capt.* 30/10/63) 21/8/63

Bucknall, J. W. L. 21/6/64

2nd Lieutenants.

Chamberlain, G. R. H. 20/12/63

Lewis, J. W. S. 20/12/63

Mackie, J. F. 20/12/63

Hewson, D. P. L. 25/2/64

Shepherd-Gross, J. M. 31/7/64

Weston, I. M. D. L. 31/7/64

Scott, A. H. 28/8/64

Scott, C. M. F. 18/12/64

Quarter-Masters.

Payne, E. L. 1/1/57
capt. 25/8/60

Kent-Payne, S. N. *maj.* 28/12/59

Baker, W. G. *capt.* 8/3/63

Ayrton, A. S. 4/5/63
capt. 21/9/64

Army Emergency Reserve

Captains.

Jacobs, D. M. (*Res. of Off.*) 12/2/60

Green, F. C. D. 1/11/63

Lieutenants.

Gubbins, W. V. (*A/Capt.* 1/11/64) 29/4/57

Shaw, G. W. 18/8/57

Glossop, R. C. 19/1/58

Hobhouse, M. C 2/8/61

Digitized by Google

THE ROYAL SCOTS GREYS
(2nd Dragoons)

The Thistle within the Circle and Motto of the Order of the Thistle.

"Second to None."
An eagle.

"Blenheim," "Ramillies," "Oudenarde," "Malplaquet," "Dettingen," "Warburg," "Willems," "Waterloo," "Balaklava," "Sevastopol," "Relief of Kimberley," "Paardeberg," "South Africa, 1899-1902."

The Great War.—"Mons," **"Retreat from Mons," "Marne, 1914," "Aisne, 1914,"** "Messines, 1914," **"Ypres, 1914, '15,"** "Gheluvelt," "Neuve Chapelle," "St. Julien," "Bellewaarde," **"Arras, 1917,"** "Scarpe, 1917," "Cambrai, 1917, 18," "Lys," "Hazebrouck," **"Amiens," "Somme, 1918"** "Albert, 1918," "Bapaume, 1918," **"Hindenburg Line,"** "St. Quentin Canal," "Beaurevoir," **"Pursuit to Mons," "France and Flanders, 1914-18."**

The Second World War.—"Caen," **"Hill 112," "Falaise,"** "Venlo Pocket," **"Hochwald," "Aller," "Bremen,"** "North-West Europe, 1944–45," **"Merjayun,"** "Syria, 1941," **"Alam El Halfa," "El Alamein,"** "El Agheila," **"Nofilia,"** "Advance on Tripoli," "North Africa, 1942–43," **"Salerno,"** "Battipaglia," "Volturno Crossing," "Italy, 1943."

Agents—Lloyds Bank Limited, Cox's & King's Branch.

Home Headquarters.
The Castle, Edinburgh.

Regimental Association.
The Royal Scots Greys' Association
The Castle, Edinburgh, 1.

Uniform—Blue.
Facing Colour—Blue.

Allied Regiments

The Canadian Army
57th Field Artillery Regiment (2nd/10th Dragoons.)

Australian Military Forces
12th/16th Hunter River Lancers

New Zealand Army
The New Zealand Scottish Regiment, R.N.Z.A.C.

Colonel-in-Chief.

THE QUEEN

Colonel.

Swetenham, Col. (Hon. Brig.) J. E., *D.S.O.*, ret. pay, *p.s.c.*, (*Gentleman-at-Arms*) 1/1/58

Lt.-Colonels.

§Balharrie, J. C., *M.B.E.*, *M.C.*, *T.D.*, j.s.s.c.(US), *p.s.c.* 29/1/62

Wheeler, G. P. M. C., *p.s.c.* 2/3/64

Majors.

Baker, K. T. W. 2/10/55

Olphert, W. 27/7/56

Andrews, D. J., *M.C.*, *p.s.c.* 19/5/58

White, J. A., *p.s.c.* 13/1/60

Blacklock, M. D., *p.s.c.* 15/7/61

Anderson, R. B. 21/10/61

Walton, J. C. 16/4/62

Scott, D. M. A., *tt*, 11/3/63

Arthur, J. N. S., *p.s.c.* 3/8/64

Sheldon, M. R. 3/8/64

Robertson, *Hon.* W. R., *p.s.c.*, *tt.* 8/12/64

Captains.

John, R. S. 12/2/60

Stopford, S. R. A., *tt.* 6/8/60

H.R.H. The Duke of Kent, *G.C.V.O.* 29/7/61

Ramsay, C. A. 27/7/62

Cox, S. G. F. 28/10/62

Shennan, M. K. 20/7/63

Boileau, E. R. R. 22/12/63

Swetenham, J. F. 19/12/64

Lieutenants.

Trotter, A. R. 30/6/60

Gray, P. J. S. 19/2/62

Loyd, P. R. 21/6/64

Kingston, *The Earl of* 2/2/65

Le Sueur, D. A. M. 2/2/65

Earp, P. T. 2/2/65

2nd Lieutenants.

Pocock, M. D. 28/7/62

Macrae, H. I. 27/7/63

Ross, J. M. A. 2/8/63

Peterkin, M. R. G. 28/11/63

Lochore, H. J. 20/12/63

Price, A. R. 31/7/64

Pyman, C. McA. 18/12/64

Jameson, M. S. 18/12/64

Quarter-Masters.

Shaw, G. B., *M.B.E.* 1/1/57
maj. 22/4/63

Haynes, W. J. 5/5/60
capt. 18/8/60

Army Emergency Reserve

Captain.

Wheatley, I. S. 1/1/59

Lieutenants.

Allfrey, B. E. 30/4/59

Williams, J. H. 16/8/59

Buxton, G. M. 21/2/60

Digitized by Google

THE QUEEN'S OWN HUSSARS

Q.O. above the White Horse of Hanover, within the Garter.

"Dettingen," "Warburg," "Beaumont," "Willems," "Salamanca," "Vittoria," "Orthes," "Toulouse," "Peninsula," "Waterloo," "Cabool, 1842," "Meeanee," "Ferozeshah," "Sobraon," "Chillianwallah," "Goojerat," "Punjab," "Lucknow," "South Africa, 1901–2."

The Great War.—"Mons," "Le Cateau," **"Retreat from Mons," "Marne, 1914,"** "Aisne, 1914," "Messines, 1914," "Armentières, 1914," **"Ypres, 1914, '15,"** "Gheluvelt," "St. Julien," "Bellewaarde," "Arras, 1917," "Scarpe, 1917," **"Cambrai, 1917, '18," "Somme, 1918,"** "St. Quentin," "Lys," "Hazebrouck," **"Amiens,"** "Bapaume, 1918," "Hindenburg Line," "Canal du Nord," "Selle," "Sambre," **"France and Flanders 1914–18," "Khan Baghdadi," "Sharqat," "Mesopotamia, 1917–18.**

The Second World War.—**"Egyptian Frontier, 1940," "Sidi Barrani," "Buq Buq," "Beda Fomm,"** "Sidi Suleiman," **"Sidi Rezegh, 1941," "El Alamein," "North Africa, 1940–42," "Gitta della Pieve,"** "Ancona," "Citta di Castello," "Rimini Line," **"Italy, 1944–45," "Crete,"** "Pegu," "Paungde," **"Burma, 1942."**

Agents—Lloyds Bank Limited, Cox's & King's Branch.

Home Headquarters.

T.A. Centre, Priory Road, Warwick.

Regimental Journal.

The Regimental Journal of The Queen's Own Hussars.

Regimental Association.

Queen's Own Hussars Aid Society (Incorporating 3rd The King's Own Benevolent Fund and 7th Queen's Own Hussars Aid Society).
206, Brompton Road,
London, S.W.3.

Uniform—Blue.

Facing Colour—Garter Blue.

Allied Regiments

The Canadian Army

87th Field Battery, 1st (Halifax-Dartmouth) Field Artilley Regiment.
7th/11th Hussars.

Australian Military Forces

3rd/9th South Australian Mounted Rifles.

New Zealand Army

The Waikato Regiment, R.N.Z.A.C.
The Wellington East Coast Regiment (City of Hastings' Own), R.N.Z.A.C.

Colonel-in-Chief.

H.M. QUEEN ELIZABETH THE QUEEN MOTHER

Colonel.

Scott, Lt.-Col. (Hon. Col.), *Sir* Douglas, *Bt.*, ret. pay. *p.s.c.* 5/1/62

Lt.-Colonels.

§Fox, M., *M.C.* 17/2/61

Howard-Dobson, P. J., j.s.s.c., *p.s.c.* 14/9/63
bt. lt.-col. 1/7/60

Reade, A. H. N., *p.s.c.* 15/4/64

Majors.

Filby, M. J., *M.C.* 27/4/50

Monck-Mason, R. L. 5/12/50

Batchelder, J. J. (*Emp. List* (5)) 8/2/52

Barker, F. H. P. G. 10/9/55

Hogge, A. M. L., *p.s.c.*, *p.t.s.c.*, *tt.* (*local Lt.-Col.* 28/11/62) 4/8/59

Cavendish, P. B., *p.s.c.* 26/8/59

Stainer, J. W., *M.B.E.*, j.s.s.c., *p.s.c.*, (*local Lt.-Col.* 7/12/63) 6/10/59

Carnegie, R. M., *M.B.E.*, *p.s.c.* (*local Lt.-Col.* 21/5/62) 22/6/60
bt. lt.-col. 1/7/64

Hewer, M. K., *p.s.c.* 15/7/61

Pritchard, M. B., *p.s.c.* 22/12/61

Dewey, M. G., *p.s.c.* 22/12/61

Peck, A. G. C. W. 14/7/62

Dalzell-Payne, H. S. L., *M.B.E.*, *p.s.c.* 16/12/62

McDuell, R. C., *p.s.c.* 16/12/62

Anthony, P. W. 16/12/62

Damant, J. L., *tt.* 22/7/63

Fraser, M. Q. 2/12/63

Venner, J. B., *M.C.* 17/2/64

Thomas, T. J. 3/8/64

Captains.

Schwabe, M. T. 31/7/59

Henshaw, N. P. J., *tt.* 12/2/60

Beckford, A. H. 12/2/60

Captains—contd.

Lockhart, C. A. R. 13/7/60

Risby, D. C. 6/8/60

Bagnell, R. C., *tt.* 6/8/60

Williamson, E. F., *tt.* 4/2/61

Heath, A. T. 2/4/61

Curnock, R. E. 29/7/61

Steveney, P. H. K. 29/7/61

Ritson, T. W., *tt.* 29/7/61

Pipe, D. G. 16/12/61

Greenwood, R. D. 21/12/62

Sherwin, M. J. 30/3/63

Meredith, M. L. C. 20/12/63

Stoner, P. E. 8/7/64

Lieutenants.

Younger, D. J. 8/2/61

Sandars, H. M. 1/6/61

Allday, S. E. 12/4/62

Clarke, C. 16/6/62

McConnel, D. I. 29/1/63

Parker, M. J. 29/1/63

Cannon, D. N. 3/2/63

Speir, T. F. E. 22/6/63

Stoughton, N. M. 4/2/64

Price, M. W. T. 21/6/64

Phipps, J. J. J. 21/6/64

2nd Lieutenants.

Roberts, T. J. 20/12/63

Lovett, H. S. R. 31/7/64

Anderson, N. M. 31/7/64

Jenkins, D. J. M. 18/12/64

Quarter-Masters.

Shipton, W. C., *M.B.E.* 24/2/55
maj. 29/11/63

Blackshaw, A. S. C., *M.B.E.* 1/1/57
maj. 1/3/64

Cassie, C. S. 1/1/57
maj. 1/11/64

Cleere, P., *M.B.E.*, *D.C.M.* 21/1/59
capt. 30/10/60

Payne, D. H. (*att'd. A.A.C.*)
capt. 8/3/63

Army Emergency Reserve

Captain.

Dobbs, R. N. 2/2/64

Lieutenants.

Bullen, M. F. S. 5/6/58

Warrack, N. 2/11/58

MacInnes, C. D. 25/12/58

Drury, M. D. 1/1/59

Digitized by Google

THE QUEEN'S ROYAL IRISH HUSSARS

The Irish Harp surmounted by the Royal Crest.

"Menis et Manu."

'Pristinae Virtutis Memores."

"Dettingen," "Leswarree," "Hindoestan," "Talavera," "Albuhera," "Salamanca," "Vittoria," "Toulouse," "Peninsula," "Ghuznee, 1839," "Afghanistan, 1839," "Alma," "Balaklava," "Inkerman," "Sevastopol," "Central India," "Afghanistan, 1879-80," "South Africa, 1900-02."

The Great War.—**"Mons,"** "Le Cateau," "Retreat from Mons," **"Marne, 1914,"** "Aisne, 1914," "Messines, 1914," "Armentières, 1914," **"Ypres, 1914,'15,"** "Langemarck, 1914," "Gheluvelt," **"Givenchy, 1914,"** "St. Julien," "Bellewaarde," **"Somme, 1916, '18,"** "Bazentin," "Flers-Courcelette," "Arras, 1917," "Scarpe, 1917," **"Cambrai, 1917,'18,"** "St. Quentin," **"Bapaume, 1918,"** "Rosières," **"Amiens," "Albert, 1918,"** "Hindenburg Line," "Canal du Nord," "St. Quentin Canal," "Beaurevoir," "Pursuit to Mons," **"France and Flanders, 1914-18."**

The Second World War.—**"Villers Bocage,"** "Mont Pincon," "Dives Crossing," "Nederrijn," "Best," "Lower Maas," **"Roer," "Rhine,"** "North-West Europe, 1944-45," "Egyptian Frontier, 1940," "Sidi Barrani," "Buq Buq," "Sidi Rezegh, 1941," "Relief of Tobruk," **"Gazala,"** "Bir el Igela," "Mersa Matruh," "Defence of Alamein Line," "Ruweisat," **"Alam el Halfa," "El Alamein," "North Africa, 1940-42," "Coriano,"** "San Clemente," "Senio Pocket," "Rimini Line," "Conventello-Comacchio," "Senio," "Santerno Crossing," "Argenta Gap," "Italy, 1944-45," **"Proasteion,"** "Corinth Canal," **"Greece, 1941."** "Seoul," "Hill 327," **"Imjin,"** "Kowang-San," **"Korea, 1950-51."**

Agents—Lloyds Bank Limited, Cox's & King's Branch.

Regimental Journal.
"The Cross-belts," Regimental Headquarters.

Regimental Association.
The Queen's Royal Irish Hussars Association.

Uniform—Blue.

Facing Colour—Emerald Green.

Allied Regiments

The Canadian Army

4th Princess Louise's Dragoon Guards.
The Royal Canadian Hussars (Montreal).
8th Canadian Hussars (Princess Louise's)

Australian Military Forces

2nd/14th Queensland Mounted Infantry.
8th/13th Victoria Mounted Rifles.
3rd Battalion, The Royal Australian Regiment.

Colonel-in-Chief.
Field-Marshal *H.R.H. The Prince* Philip, *Duke of* Edinburgh, *K.G., K.T., G.B.E.*, Field-Marshal, Australian Military Forces, Capt.-Gen., R. Mar., Col-in-Chief D.E.R.R., Q. O. Hldrs., A.C.F., The Royal Canadian Regiment, Royal Canadian Army Cadets, and Australian Cadet Corps, Col. W. G. (*Hon. Col. L.D.Y.* (*T.A.*) *and O.T.C.*) *p.s.c.* (n)

Lt.-Colonel.

Strawson, J. M., *O.B.E.*, j.s.s.c., *p.s.c.* 8/4/63
bt. lt.-col. 1/7/60

Lt.-Colonels (*Employed List* (1))

§Archer, R. R., *M.C.*, *p.s.c.* (*T/Col.* 21/4/60) 27/2/58
§Weston-Simons, J. F., *O.B.E.*, *M.C.*, *p.s.c.* 1/6/59
§Davies, E. F. B., *T.D.*, *p.t.s.c.*, *s.q.* 28/3/61

Majors.

Colbeck, J. V., *p.s.c.* 13/6/50
Smith, G. A., *T.D.* 13/7/52
Jones, C. N. 24/2/53
Tisdall, W. St. C., *M.C.*, *p.s.c.* 2/4/55
Meade, C. J. G., *M.B.E.*, j.s.s.c., *p.s.c.* (*T/Lt.-Col.* 10/2/64) 25/8/55
Ottey, G. R., *M.B.E.*, *p.t.s.c.*, g.w. (*T/Lt.-Col.* 8/4/63) 13/9/55
Paley, J. T., *M.C.* 1/4/56
Wood, H. H., *p.s.c.* 25/5/57
Moore, H. M., *D.S.C.*, *f.s.c.*(*FR*) (*local Lt.-Col.* 1/1/62) 30/5/58
Bidie, G. K. 18/11/58
Piper, R. W., *M.C.*, *p.s.c.*, *p.t.s.c.*, *tt.* (*local Lt.-Col.* 7/12/63) 22/11/59
Radford, M. A., *tt.* 1/2/60
Randall, R. J. H. 5/12/60
Tilbrook, T. W., *p.s.c.* 27/3/61
Rea, M. Fitz G. 17/6/61
Wright, M. (*Seconded to O.T.C.*) 15/7/61
Currie, W. F. P., *p.s.c.* 21/10/61
Gilhead, G. A., *p.s.c.* 22/12/61
Colman, D. R. 15/2/62
Troughton, C. D. B., *M.C.*, *p.s.c.* 14/7/62
Sturges, P. M. 14/7/62
Sutro, J. L., *M.C.*, *p.s.c.* 15/11/63
Cooke, R. H. 26/4/64
Graham, J. J. *tt.* 3/8/64
Wood, R. O. G. 9/1/65
O'Rorke, B. R., *p.s.c.* 8/2/65
Oliver, M. D. 8/2/65

Captains.

Merton, R. B., *p.l.* 30/7/58
Williams, T. G. 1/8/58
Murray Brown, D. A. R., *p.t.s.c.*, *tt.* (*T/Maj.* 20/2/64) 6/2/59
Acworth, H. J. 6/2/59
Anson, T. P. 31/7/59
De Morgan, B. W., *tt.* 31/7/59
Rich, C. St. G. 12/2/60
Kenny, B. L. G., *p.l.* 6/8/60

Captains—contd.

Cormack, D. G. 6/8/60
Webster, R. S. 4/2/61
Wright, B. H. F., *p.l.* (*att'd A.A.C.*) 17/7/61
Burland, A. E., *p.h.*, *p.l.* 29/7/61
Waller, C. J. 4/11/61
Scott, W. H. D., *p.h.*, *p.l.* 16/12/61
White, M. D., *tt.* 16/12/61
Brooks, A. D. B. 21/12/62
Martin, R. J. 18/4/63
Powell, J. M. N. 10/11/63
Vaughan Arbuckle, D. K. T. 20/12/63
Threlfall, J. G. 2/8/64
Carden, A. R. P., w. 19/12/64

Lieutenants.

Rhoderick-Jones, R. J. 16/8/59
Darley, C. S. T. (*T/Capt.* 7/1/64) 4/1/60
de Clermont, P. A. J., *p.h.* 16/1/60
Duff, C. E. A. 20/2/60
Hibbert, P. C. (*T/Capt.* 1/3/63) 1/6/61
Cramsie, A. J. 29/1/63
Bowly, C. E. 3/2/63
Paton-Smith, W. R. (*T/Capt.* 1/12/64) 3/3/63
Barron, R. E. 4/2/64
Gillespie, H. R. 4/2/64
Fraser, A. H. 13/1/65
Pusinelli, P. G. 2/2/65
Miller, A. G. G. 2/2/65

2nd Lieutenants.

Hoare, R. H. G. 20/12/63
Earle, J. J. 20/12/63
Greenleaves, J. E. V. 31/7/64
Daniell, S. R. 29/8/64
Pearson, R. A. F. 18/12/64

Staff Quarter-Master
(*Employed List* (2))

Pitt, R. D., *M.B.E.* 1/3/49
lt.-col. 1/9/63

Quarter-Masters.

Newstead, J., *M.B.E.* 1/1/57
maj. 19/4/62
Cole, T. H., *M.B.E.* 1/1/57
maj. 12/9/64
Vallance, R. I., *D.C.M.*
capt. 18/12/63
Ferrier, T. A., *M.M.* *lt.* 13/3/64

Regular Army Limited Service Officers.

Captain.

Reynolds, C. H. 10/10/64

Lieutenants.

Burroughs, H. 26/8/61
Denholm, G. D., *B.E.M.* 13/1/62

Army Emergency Reserve

Captains.

Southwell, *Visct.* 14/9/57
Sandys, J. G. W. 19/9/63

Lieutenants.

Pope, C. J. R. (*A/Capt.* 1/11/64) 12/5/57
Sibley, N. T. 3/7/58
Comins, J. F. I. 3/12/59
Malet, H. D. St. L. 16/1/61

Digitized by Google

9th/12th ROYAL LANCERS (Prince of Wales's)
The Plume of the Prince of Wales upon two lances crossed in saltire, within the Garter.
The Cypher of Queen Elizabeth The Queen Mother
The Cypher of Queen Adelaide reversed and interlaced. Sphinx superscribed 'Egypt'.
"Salamanca," "Peninsula," "Waterloo," "Punniar," "Sobraon," "Chillianwallah," "Goojerat," "Punjaub," "South Africa, 1851–53," "Sevastopol," "Delhi, 1857," "Lucknow," "Central India," "Charasiah," "Kabul, 1879," Kandahar, 1880," "Afghanistan, 1878–80," "Modder River," "Relief of Kimberley," "Paardeberg," "South Africa, 1899–1902."
The Great War.—**"Mons,"** "Le Cateau," **"Retreat from Mons," "Marne, 1914," "Aisne, 1914,"** "La Bassée, 1914," **"Messines, 1914,"** "Armentières, 1914," **"Ypres, 1914, '15,"** "Neuve Chapelle," "Gravenstafel," "St. Julien," "Frezenberg," "Bellewaarde," **"Somme, 1916, '18,"** "Pozières," "Flers-Courcelette," **"Arras, 1917,"** "Scarpe, 1917," **"Cambrai, 1917, '18,"** "St. Quentin," **"Rosières,"** "Avre," "Lys," "Hazebrouck," "Amiens," "Albert, 1918," 'Hindenburg Line," "St. Quentin Canal," "Beaurevoir," **"Sambre," "Pursuit to Mons,"** "France and Flanders, 1914–18."
The Second World War.—**"Dyle,"** "Defence of Arras," "Arras Counter attack," **"Dunkirk, 1940," "Somme, 1940,"** "Withdrawal to Seine," **"North-West Europe, 1940," "Cher Es Sufan,"** "Saunnu," **"Gazala,"** "Bir el Aslagh," "Sidi Rezegh, 1942," "Defence of Alamein Line," **"Ruweisat,"** "Ruweisat Ridge," "Alam el Halfa," **"El Alamein,"** "Advance on Tripoli," "Tebaga Gap," **"El Hamma,"** "Akarit," "El Kourzia," "Djebel Kournine," **"Tunis,"** "Creteville Pass," **"North Africa, 1941–43,"** "Citerna," "Gothic Line," "Coriano," "Capture of Forli," "Lamone Crossing," "Pideura," **"Lamone Bridgehead,"** "Conventello-Comacchio," **"Argenta Gap," "Bologna,"** "Sillaro Crossing," "Idice Bridgehead," **"Italy, 1944–45."**
Agents—Lloyds Bank Limited, Cox's & King's Branch.
Home Headquarters.
T.A. Centre, Brentwood Road, Leicester.
Regimental Journal.
The 9th/12th Royal Lancers Regimental Journal, Regimental Headquarters.
Regimental Association
The 9th/12th Royal Lancers Regimental Association, 206, Brompton Road, London, S.W.3.
Uniform—Blue.
Facing Colour—Scarlet.

Allied Regiments

The Canadian Army

The Prince Edward Island Regiment (R.C.A.C.)
12th Manitoba Dragoons.

Colonel-in-Chief.

H.M. QUEEN ELIZABETH THE QUEEN MOTHER

Colonel.

Westminster, Major (Hon. Lt.-Col.) *The Duke of, D.S.O., D.L.*, ret. pay, (*Hon. Col. Cheshire Yeo.*) 18/5/61

Lt.-Colonels.

§Clark-Kennedy, A. J., *M.C.* 28/7/60
Thomson-Glover, J. P., *M.C.*, *p.s.c.* 28/6/62
Brockbank, J. M., *M.C.*, *p.s.c.* 6/7/64
bt. lt.-col. 1/7/59

Lt.-Colonel (*Employed List* (1))

Hook, K. G., *M.C.*, *T.D.* 8/7/62

Lt.-Colonel (*Special List.*)

Dobson, C. H., *O.B.E.* 26/6/64
8/9/60

Majors.

Moule, M. G. 1/1/56
Woodhead, M. ff. 12/5/57
Washington, T. J. C., *M.C.*, *p.s.c.* (*T/Lt.-Col.* 1/11/64) 26/6/57
Waller, P. J. R., *M.B.E.*, *p.s.c.*, *tt.* 24/11/57
Richardson, J. H. D. 2/2/58
Gatensbury, B. H. C., *p.s.c.* 27/4/59
Gilks, A. P., *tt.* 20/5/59
Charrington, G. A., *p.s.c.* 14/7/60
Bonsor, J. M. C. 25/1/61
Andrews, T. B., *tt.* 21/3/61
Kennard, D. A. B., *p.s.c.* 22/12/61
Mackaness, R. J. 14/7/62

Captains.

Ferguson, A. 2/5/55
Arkwright, A. R. F. 9/2/57
Hulton-Harrop, R. H. de L., *p.l.*, *tt.* 31/7/59
Chater, A. G., *tt.* 31/7/59
Maitland-Titterton, D. H. S. L. 12/3/60
Cochrane-Dyet, R. S. 6/8/60
Ayshford-Sanford, M. H. S. 20/7/61
Vere-Laurie, G. E., v., *p.h.* (*att'd A.C.C.*) 29/7/61
Rayner, R. C. 29/7/61
Mordaunt, T. C. J. 15/12/61
Boag, D. H. 27/7/62

Captains—contd.

Forbes, J. W. A., *p.h.*, *p.l.* (*att'd. A.A.C.*) 24/12/62
Bulwer-Long, W. H. B. 2/8/63
Bird, J. L. W. 3/3/64
Pye, H. W. K. 2/8/64
Burne S. N. J. 2/8/64
Wynne, T. 2/8/64
Caldecott, G. H. 2/8/64
Montgomerie, R. A. 19/12/64

Lieutenants.

Enderby, S. C. 1/6/61
Stephenson, C. J. N. 1/6/61
Perry, C. A. G. *p.l.* (*att'd A.A.C.*) 1/6/61
Peto, N. J. 18/6/61
Airey, J. F. St. G. 18/6/61
Nash, L. J. R., *p.h.* (*att'd A.A.C.*) 23/1/62
Lowe, M. R. 16/6/62
George, J. A. 29/1/63
Bond Gunning, R. G. 22/6/63
Mort, T. S. R. 22/6/63
Hibbert-Foy, P. M. L. 21/10/64

2nd Lieutenants.

Readhead, R. M. 31/7/64
Going, C. W. 31/7/64
Clapton, T. R. 31/7/64
†Grant, R. J. 26/11/64

Quarter-Masters.

Bennett, A. J., *M.B.E.*, *M.M.* 1/1/57
maj. 29/9/63
Maguire, R. C., *M.C.*, *M.M.* *maj.* 1/1/57
Quinn, E. S. 8/3/63
capt. 11/11/63
Dixon, J. T. *lt.* 13/3/64

Regular Army Limited Service Officer.

Captain.

Frape, W. V. 17/10/62

Army Emergency Reserve

Captains.

Prodger, J. A. 19/1/59
Buchan, I. F. W. 13/4/63
Aird, J. J. 16/4/63

Lieutenants.

Gibson, C. H. 29/12/57
Ansell, A. M. 16/10/60

Digitized by Google

10th ROYAL HUSSARS

(Prince of Wales's Own)

The Plume of the Prince of Wales.

The Rising Sun. The Red Dragon

"Warburg," "Peninsula," "Waterloo," "Sevastopol," "Ali Masjid," "Afghanistan, 1878–79," "Egypt, 1884," "Relief of Kimberley," "Paardeberg," "South Africa, 1899–1902."

The Great War.—**"Ypres, 1914, '15," "Langemarck, 1914," "Gheluvelt," "Nonne Bosschen," "Frezenberg," "Loos," "Arras, 1917, '18," "Scarpe, 1917," "Somme, 1918," "St. Quentin," "Avre," "Amiens," "Drocourt-Quéant," "Hindenburg Line," "Beaurevoir," "Cambrai, 1918," "Pursuit to Mons," "France and Flanders, 1914–18."**

The Second World War.— **"Somme 1940," "North-West Europe, 1940," "Saunnu," "Gazala," "Bir el Aslagh," "Alam el Halfa," "El Alamein," "El Hamma" "El Kourzia," "Djebel Kournine," "Tunis," "North Africa, 1942-43," "Coriano," "Santarcangelo," "Cosina Canal Crossing," "Senio Pocket," "Cesena," "Valli di Comacchio," "Argenta Gap," "Italy, 1944-45."**

Agents—Lloyds Bank Limited, Cox's & King's Branch.

Home Headquarters.
Hyde Close, Winchester, Hants.

Regimental Journal.
The Tenth Royal Hussars Gazette, Regimental Headquarters.

Regimental Association.
Tenth Royal Hussars (P.W.O.) Association,
206, Brompton, Road, London, S.W.3.

Uniform—Blue.

Facing Colour—Scarlet.

Allied Regiments

The Canadian Army

4th Princess Louise Dragoon Guards.

Australian Military Forces

10th Light Horse

Colonel-in-Chief.

Field-Marshal *H.R.H. The Duke of* Gloucester, *Earl of* Ulster, *K.G., K.T., K.P., G.C.B., G.C.M.G., G.C.V.O.*, A.D.C.(P), Col.-in-Chief R. Innisks., Glosters, Gordons, 3 Green Jackets, R.A.S.C., Royal Winnipeg Rifles, Royal Canadian Army Service Corps, Royal Australian Armoured Corps, Royal Australian Army Service Corps, Royal New Zealand Army Service Corps and Ceylon Light Infantry, Col. S.G. (*Hon. Col. R.A.* (*T.A.*) *and O.T.C.*)

Colonel.

Dawnay, Maj.Gen. D., *C.B., D.S.O.*, (*Hon. Col. N.I.H.*) ret. pay, *p.s.e.* 14/3/62

Lt.-Colonel.

Lithgow, W. S. P. 24/4/62

Lt.-Colonel (*Employed List* (1))

§Macdiarmid, P. T. I., *M.C., p.s.c.* (*local Col.* 12/8/64) 23/10/60

Majors.

Fleming, M. W. S., *f.s.c.*(*IT*) 24/4/54
Gaskin, B. F. B., *T.D.* 8/5/54
Lewis, G. D. C. M. 11/5/56
Carey, J. de B. 18/11/56
Hope, T. 15/3/60
Willis, J. B., j.s.s.c., *p.t.s.c.* 21/8/60
Greenwood, B. C., *p.t.s.c., tt.* 15/1/61
Nunn, J. A. J. 26/3/61
Smyth, R. H., *tt.* 15/7/61
Courtney-Clarke, J. K. 4/12/61
Wilson, R.P. 22/12/61
Uloth, A., *p.s.c., p.l.* 16/12/62
Bengough, P. H. G. 24/5/63

Captains.

Gordon, A. J. W. (*T/Maj.* 15/12/64) 22/7/56
Budd, N. B. R., *p.l.* 8/2/58
Dawnay, H. 1/8/58
Dawnay, C. R. 31/7/59
Anstice, D. J. W., *tt.* 10/12/59
Mesquita, P. D. 6/8/60
Friedberger, J. P. W. 21/12/62
Wallace, J. S., *tt.* 2/8/63
Mylne, O. N. P., *p.h.* (*att'd. A.A.C.*) 2/8/63
Shaw, D. C. B., *tt.* 2/8/64
Kaye, P. C. C., *tt.* 2/8/64
Hill, D. R. 14/10/64

Lieutenants.

Malet, G. J. W. (*T/Capt.* 1/9/64) 6/12/60
Dwerryhouse, W. P. 1/6/61
Norrie, *Hon.* G. B. 24/6/61
Edwards, D. C. 9/1/62
Duckett, G. H., *p.h.* 23/1/62
Perry, R. L. 16/6/62
Lyall Grant, A. H. 23/8/62
Holder, O. E. V. 10/5/63
Capper-Jackson, M. P. 22/6/63
Landon J. T. W. 4/2/64
Round, C. J. 21/6/64
Stanley-Smith, M. M. G. 2/2/65

2nd Lieutenants.

Scott, I. A. G. 28/7/62
Turner, J. R. 20/12/63
Morrisey-Paine, R. J. 20/12/63
Tuck, N. J. 18/12/64

Quarter-Masters.

Hedley, W. J. 1/1/57
capt. 13/9/59
Storer, H. *capt.* 4/10/61
Covill, D. F., *D.C.M.* *capt.* 18/12/63

Army Emergency Reserve

Captain.

Strong, R. J. 5/7/63

Lieutenants.

Irvine, A. J. G. (*A/Capt.* 1/1/61) 5/2/56
Hartigan, G. C. 28/6/57
Wakefield, E. H. T. 26/1/58
Erith, R. F. 11/12/58

Digitized by Google

11th HUSSARS
(Prince Albert's Own)

The Crest and Motto of the late Prince Consort

Sphinx superscribed "Egypt."

"Warburg," "Beaumont," "Willems" "Salamanca," "Peninsula," "Waterloo," Bhurtpore," "Alma," "Balaklava," "Inkerman," "Sevastopol."

The Great War.—"Mons," "**Le Cateau,**" "**Retreat from Mons,**" "**Marne, 1914,**" "**Aisne, 1914,**" "**Messines, 1914,**" "Armentières, 1914," "**Ypres, 1914, '15,**" "Frezenberg," "Bellewaarde," "**Somme, 1916, '18,**" "Flers-Courcelette," "Arras, 1917," "Scarpe, 1917," "**Cambrai, 1917, '18,**" "St. Quentin," "Rosières," "**Amiens,**" "Albert, 1918," "Hindenburg Line," "St. Quentin Canal," "Beaurevoir," "Selle." "**France and Flanders, 1914-18.**"

The Second World War.—"**Villo Bocage,**" "Bourguebus Ridge," "Mont Pincon," "Jurques," "Dives Crossing," "La Vie Crossing," "Lisieux," "Le Touques Crossing," "Risle Crossing," "**Roer,**" "**Rhine,**" "Ibbenburen," "Aller," "North-West Europe, 1944-45," "**Egyptian Frontier, 1940,**" "Withdrawal to Matruh," "Bir Enba," "**Sidi Barrani,**" "Buq Buq," "Bardia, 1941," "Capture of Tobruk," "**Beda Fomm,**" "Halfaya, 1941," "Sidi Suleiman," "Tobruk, 1941," "Gubi I, II," "Gabr Saleh," "**Sidi Rezegh, 1941,**" "Taieb el Essem," "Relief of Tobruk," "Saunnu," "Msus," "Defence of Alamein Line," "Alam el Halfa," "**El Alamein,**" "Advance on Tripoli," "Enfidaville," "**Tunis,**" "North Africa, 1940-43," "Capture of Naples," "Volturno Crossing," "**Italy, 1943.**"

Agents—Lloyds Bank Limited, Cox's & King's Branch.

Home Headquarters.
Highfield House, Somerford Road, Cirencester, Gloucestershire.

Regimental Journal.
The 11th Hussars Journal, Regimental Headquarters.

Regimental Association.
11th Hussars Old Comrades' Association,
206, Brompton Road, London, S.W.3.

Jacket—Blue. *Trousers*—Crimson
Facing Colour—Crimson.

Allied Regiment

The Canadian Army

1st Hussars

Colonel.

Small, Maj. (Hon. Lt.-Col.) A. T., *D.S.O.*, ret. pay 12/7/57

Lt.-Colonel.

Sutton, R. D. 1/11/63

Majors.

Henn, F. R., j.s.s.c., *p.s.c.*(*T*/*Lt.-Col.* 11/11/63) 31/12/52

Davies, I. M. 25/5/54

Woodhouse, J. D. A., *M.C.* 15/3/55

Cockle, A. A. V., *p.t.s.c.*, g.w. (*T*/*Lt.-Col.* 6/7/63) 7/8/55

Hodgkinson, G. H. 9/8/57

Wood, P. H. 22/9/59

Hamer, P. M., *p.s.c.* 9/3/60

Bolton, S. D., *p.s.c.* 26/3/60

Upton, P. K., *p.s.c.* 16/4/60

Robertson, C. H., *p.s.c.* 21/8/61

Hall, T. A., *p.s.c.* 13/4/62

Trotter, W. K. 4/9/63

Harding, J. C. 26/4/64

Allenby, *Hon.* M. J. H. 3/8/64

Captains.

Winter, N. C. P. (*T*/*Maj.* 6/1/65) 1/8/58

Pinney, W. J. (*T*/*Maj.* 1/11/64) 1/8/58

Bingley, R. N C. 21/12/62

Norrie, *Hon.* G. W. M. 21/12/62

Lewis, J. H. P. S. B. 7/7/63

Dollar, D. G. 2/8/64

Lieutenants.

Westropp, E. M. (*T*/*Capt.* 1/5/62) 30/3/60

Thimbleby, N. T. L. (*T*/*Capt.* 1/8/63) 9/5/61

Wills, F. H. P. H. 8/6/61

Gardner, R. C. G (*T*/*Capt.* 26/10/63) 18/6/61

Hayman-Joyce, R. J. 23/1/62

Villiers, M. A. 16/6/62

Warren, R. S. R. de W. 29/1/63

Morgan, R. E. R. 29/1/63

Muers Raby, N. J. 22/6/63

Seely, V. R. 22/6/63

H.R.H. Prince Michael *of* Kent 21/6/64

Peter-Hoblyn, G. H. 2/2/65

2nd Lieutenants.

Orton, S. R. 31/7/64

Wilkinson, R. A. 31/7/64

Whitley, P. A. 18/12/64

Cowley, N. P. T. 18/12/64

Staff Quarter-Master.

(*Employed List* (2))

King, H. G., *M.B.E.* 22/3/51
maj. 8/12/56

Quarter-Masters.

Addis, H. *capt.* 6/10/62

Hall, J. A. *capt.* 1/1/65

Bent, J. E. *lt.* 1/1/65

Army Emergency Reserve

Lieutenants.

Bridge, J. W. 24/1/60

Meade, R. J. H. 12/6/60

Maddock, J. F. 28/4/61

Digitized by Google

13th/18th ROYAL HUSSARS (Queen Mary's Own)

The Cypher Q.M.O. interlaced.

"Viret in Æternum."

"Pro Rege, pro Lege, pro Patria conamur."

"Albuhera," "Vittoria," "Orthes," "Toulouse," "Peninsula," "Waterloo," "Alma," "Balaklava," "Inkerman," "Sevastopol," "Defence of Ladysmith," "Relief of Ladysmith," "South Africa, 1899–1902."

The Great War.—**"Mons," "Le Cateau," "Retreat from Mons," "Marne, 1914," "Aisne, 1914," "La Bassée, 1914," "Messines, 1914," "Armentières, 1914," "Ypres, 1914, '15," "Gravenstafel," "St. Julien," "Frezenberg," "Bellewaarde," "Somme, 1916, '18," "Flers-Courcelette," "Arras, 1917," "Scarpe, 1917," "Cambrai, 1917, '18," "St. Quentin," "Rosières," "Amiens," "Albert, 1918," "Hindenberg Line," "Pursuit to Mons," "France and Flanders, 1914–18," "Kut al Amara, 1917," "Baghdad," "Sharqat," "Mesopotamia, 1916–18."**

The Second World War.— **"Dyle," "Withdrawal to Escaut," "Ypres Comines Canal," "Normandy Landing," "Breville," "Caen," "Bourguebus Ridge," "Mont Pincon," "St. Pierre La Vielle," "Geilenkirchen," "Roer," "Rhineland," "Waal Flats," "Goch," "Rhine," "Bremen," "North-West Europe, 1940, '44–45."**

***Agents*—Lloyds Bank Limited, Cox's & King's Branch.**

Home Headquarters.

Duncombe Barracks, York.

Regimental Journal.

13th/18th Journal, Regimental Headquarters.

Regimental Association.

13th/18th Royal Hussars (Queen Mary's Own) Aid Fund. 206, Brompton Road, London, S.W.3.

***Uniform*—Blue.**

***Facing Colour*—White.**

Allied Regiments

The Canadian Army

The Royal Canadian Hussars (Montreal)

118th Medium Battery; 40th Medium Artillery Regiment.

Allied Regiment Indian Army

Skinner's Horse (1st Duke of York's Own Cavalry.)

Federation of Malaysia Forces.

2nd Federation Reconnaissance Regiment

Colonel.

Dunkerly, Maj. (Hon. V. A. B., *D.S.O.*, *J.P.* Lt.-Col.) 11/9/59

Lt.-Colonels.

Watson, H. S. R., *M.B.E.*, *p.s.c.* 11/6/62
bt. lt.-col. 1/7/60

Tillard, P. B., j.s.s.c., *p.s.c.* 13/4/64

Majors.

Gage, A. W. 27/10/52

Wright, E. R. McM., *M.B.E.*, *M.C.*, *s.q.* 20/6/53

Dorman, *Sir* Charles G., *Bt.*, *M.C.*, *p.s.c.*, *p.t.s.c.*, *tt.* (*T*/*Lt.-Col.* 11/11/61) 18/9/54

Foster, K. A., *p.t.s.c.* (*T*/*Lt.-Col.* 11/12/61) 12/7/55

Stocker, G., *s.q.* 11/12/56

Bell, J. W., j.s.s.c., *p.s.c.* 18/1/58

Beresford, R. S., *M.B.E.*, x., *p.s.c.*, (*local Lt.-Col.* 19/6/61) 26/2/59
bt.-lt.-col. 1/7/64

Cobb, B. J. W. 12/1/60

Howard, J. R. L., j.s.s.c. (US), *p.s.c.* 20/8/60

Chirnside, G. M., *p.s.c.* 12/9/60

Waddy, P. L., *tt.* 31/12/60

Mangles, J. S. 21/10/61

Hunt, E. E., *p.s.c.* 14/7/62

Paton, J. O. G., x., *p.s.c.*, *p.t.s.c.*, *tt.* 14/7/62

Tyacke, H. J. 22/7/63

Delamain, C. J. C. 10/12/63

Goodey, G. V. S., *p.s.c.* 9/2/64

Douglas-Hamilton, B. C. 25/8/64

Ansell, J. C. M. 8/2/65

Captains.

Anderson, A. C. 9/10/59

Edelsten, D. A. G., *p.s.c.* 12/2/60

Blount, A. H. 12/2/60

Loftus, D. J. St. J. 6/8/60

Cliff, R. T., *tt.* 27/7/62

Beaver, P. C. 13/3/64

Lieutenants.

Hardman, B. N. A. 29/5/60

Butler, M. P. (*T*/*Capt.* 1/1/63) 24/2/61

Bindloss, C. O. A. 18/6/61

Wrigley, S. M. C. (*T*/*Capt.* 1/5/63) 28/9/61

Delius, D. J. (*T*/*Capt.* 1/5/63) 11/1/62

ffrench Blake, R. J. W. (*T*/*Capt.* 1/4/63) 16/6/62

Robinson, C. A. G. 29/1/63

Payne, N. G. A. 29/1/63

Cotterell, R. C. R. 29/1/63

Blakiston, J. A. C. 6/3/63

Grant, P. C. 22/6/63

Walter, W. J. D. 4/2/64

Beeching, V. L. 4/2/64

Burnand, G. F. 2/2/65

2nd Lieutenants.

Chamberlain, N. P. H. R. 7/10/63

Roberts, P. F. T. 20/12/63

Esler, A. R. 20/12/63

Hope-Johnstone, P. W. 18/12/64

Quarter-Masters.

Davis, P. J. 1/1/57
capt. 18/8/61

Jepson, G. 26/3/58
maj. 14/1/64

Wadmore, J. *lt.* 13/3/6

Garbutt, E. J. S. *lt.* 13/3/6

Army Emergency Reserve

Captain.

Pike, D. B. E. 16/12/61

Lieutenants.

Deakin, G. A. H. 2/2/58

Bingham, S. J. W. 4/12/58

Ball, M. G. 6/9/59

Dunkerly, M. J. 14/2/60

Manley, R. I. A. T. 5/8/60

Green, A. E. M. 25/8/60

Illingworth, T. R. 11/2/62

Rugge-Price, A. J. 24/5/62

Digitized by Google

14th/20th KING'S HUSSARS

A Prussian Eagle.

"Vimiera," "Douro," "Talavera," "Fuentes d'Onor," "Salamanca," "Vittoria," "Pyrenees," "Orthes," "Peninsula," "Chillianwallah," "Goojerat," "Punjaub," "Persia," "Central India," "Suakin, 1885," "Relief of Ladysmith," "South Africa, 1900-02."

The Great War.—**"Mons," "Retreat from Mons," "Marne, 1914," "Aisne, 1914," "Messines, 1914," "Ypres, 1914, '15,"** "Neuve Chapelle," "St. Julien," "Bellewaarde," "Arras, 1917," "Scarpe, 1917," **"Cambrai, 1917, '18," "Somme, 1918,"** "St. Quentin," "Lys," "Hazebrouck," **"Amiens,"** "Albert, 1918," "Bapaume, 1918," "Hindenburg Line," "St. Quentin Canal," "Beaurevoir," **"Sambre,"** "France and Flanders, 1914–18," **"Tigris, 1916," "Kut al Amara, 1917," "Baghdad," "Mesopotamia, 1915-18," "Persia, 1918**

The Second World War.—**"Bologna," "Medicina," "Italy, 1945."**

Agents—Lloyds Bank Limited, Cox's & King's Branch.

Home Headquarters.

T.A. Centre, Norton Street, Manchester, 15.

Regimental Journal.

The Hawk, Regimental Headquarters.

Regimental Associations.

14th King's Hussars Old Soldiers' Association, 206, Brompton Road, London, S.W.3.

20th Hussars Association, 206, Brompton Road, London, S.W.3.

Uniform—Blue.
Facing Colour—Yellow.

Allied Regiments

Australian Military Forces

2nd/14th Queensland Mounted Infantry.

8th/13th Victorian Mounted Rifles.

The Canadian Army

14th Canadian Hussars

New Zealand Army

The Queen Alexandra's Regiment R.N.Z.A.C.

Colonel.

Stephen, Lt.-Col. R. J., *M.B.E.*, ret. pay, *p.s.c.* 21/5/57

Lt.-Colonels.

§Talbot, G. A. L. C., *p.s.c.* 23/7/61

Frazer, S. R. M., *p.s.c.* 10/6/64

Lt.-Colonel (Employed List (1))

§Tayleur, B. C. L., *O.B.E.*, *p.s.c.* 23/3/59

Majors.

Marnham, P. H. 16/12/52

Heath, D. A., *M.C.*, *p.s.c.* 11/12/54

James, M. A., *M.C.*, *p.s.c.*, *p.s.c.(a)* 25/10/57

Bird, D. H. 5/2/58

Garbutt, W. D. 17/4/58

Wreford, D. E., *tt.* 8/6/58

Beart, G. R. D. ,*M.B.E.* 15/7/61

Palmer, J. M., *p.s.c.* 22/12/61

Harris, R. E. D., *M.C.* 2/5/62

Ross, C. C. G. 3/8/64

Stockton, W. J. 8/2/65

Captains.

Goodhart, M. H., *tt.* (*T/Maj.* 2/9/64) 2/5/58

Pharo-Tomlin, J. A. 6/8/60

Pemberton, C. A. 4/2/61

Park, C. A., v. 27/7/62

Tubbs, V. J. 12/11/62

Eyre, J. V. 30/4/63

Whittington, P. J. 21/6/63

de Beaujeu, D. L. 20/12/64

Lieutenants.

Harman, P. (*T/Capt.* 12/2/64) 18/6/61

Cornish C. C. *p.l.* 23/1/62

Chappell, D. V. F. 23/1/62

Hodson, K. M. 16/6/62

Lang, T. G., *p.h.* 29/1/63

Gordon, D. B. M. 29/1/63

Clifton-Bligh, J. R. 19/9/63

Cornish, R. F. 4/2/64

Rawlins, J. P. 21/6/64

Hope, M. L. A. 8/7/64

Holderness-Roddam, T. D. 19/11/64

Smales, J. R. 2/2/65

Bowles, W. G. C. 2/2/65

2nd Lieutenants.

Edge, W. R. T. 20/12/63

Colquhoun, T. A. 31/7/64

Vickery, P. R. G. 31/7/64

Pike, G. E. 18/12/64

Staff Quarter-Master (Employed List (2))

Roberts, R. M., *O.B.E.* 14/8/48
lt.-col. 30/1/63

Quarter-Masters.

Moore, B. 29/8/55
maj. 5/6/64

Boulter, R. 9/11/59
capt. 17/1/64

Vale, T. *capt.* 21/12/63

Army Emergency Reserve

Lieutenants.

Stoddart, D. R. 4/9/58

Crawford-Smith, I. D. 23/10/58

Workman, P. J. (*Res. of. Off.*) 9/1/61

Digitized by Google

15th/19th THE KING'S ROYAL HUSSARS

The Crest of England within the Garter.

The Elephant superscribed "Assaye."

"Merebimur."

"Emsdorf," "Villers-en-Cauchies," "Willems," "Egmont-op-Zee," "Seringapatam," "Mysore," "Sahagun," "Vittoria," "Peninsula," "Niagara," "Waterloo," "Afghanistan, 1878–80," "Tel-el-Kebir," "Egypt, 1882, '84," "Abu Klea," "Nile, 1884–85," "Defence of Ladysmith," "South Africa, 1899–1902."

The Great War.—"Mons," **"Le Cateau," "Retreat from Mons," "Marne, 1914," "Aisne, 1914," "Armentières, 1914," "Ypres, 1914, '15,"** "Langemarck, 1914," "Gheluvelt," "Nonne Bosschen," "Frezenberg," **"Bellewaarde," "Somme, 1916, '18,"** "Flers-Courcelette," **"Cambrai, 1917, '18,"** "St. Quentin," **"Rosières," "Amiens,"** "Albert, 1918," "Bapaume, 1918," "Hindenburg Line," "St. Quentin Canal," "Beaurevoir," **"Pursuit to Mons," "France and Flanders, 1914–18."**

The Second World War.—**"Withdrawal to Escaut," "Seine, 1944,"** "Hechtel," **"Nederrijn,"** "Venraij," **"Rhineland," "Hochwald," "Rhine," "Ibbenburen," "Aller," "North-West Europe, 1940, '44–45."**

Agents—Lloyds Bank Limited, Cox's & King's Branch.

Home Headquarters.

T.A. Centre, Debdon Gardens, Newcastle-on-Tyne, 6.

Regimental Associations.

15th The King's Hussars Old Comrades' Association, 206, Brompton Road, London, S.W.3.
19th Royal Hussars Association, 20, Grosvenor Place, London, S.W.1.

Uniform—Blue.
Facing Colour—Scarlet.

Allied Regiments

Canadian Militia

The South Alberta Light Horse (29th Armoured Regiment)

19th Alberta Dragoons.

Australian Military Forces

1st 15th Royal New South Wales Lancers.

Colonel-in-Chief.

H.R.H. The Princess Margaret, *Countess of* Snowdon. *C.I., G.C.V.O.*, Col.-in-Chief R.H.F. Q.A.R.A.N.C., Women's Royal Australian Army Corps, Highland Light Infantry of Canada (Militia) and Princess Louise Fusiliers (Machine Gun) (Militia). Dep. Col.-in-Chief R. Anglian.

Colonel.

Taylor, Maj. (Hon. Lt.-Col.) A. D., *D.S.O., M.C., p.s.c.* 1/1/64

Lt.-Colonel.

Hodgson, P. 1/4/63

Majors.

Blaxland, J. C., *p.s.c.* 3/3/51

Eggelton, J. T., *M.C.* 1/11/51

Parker, E. F. L. 28/5/53

Hawkins, D. H., *M.C., M.M., p.t.s.c.* (*T/Lt.-Col.* 12/11/64) 9/5/55

Sharpe, J. R. D. 14/12/56

Cresswell, E. R., *M.C., p.s.c.* 29/3/57

Gordon-Smith, M. A., *M.C.* 29/3/57

Smalley, P. R. 24/12/57

Inglis, J. C., *p.s.c.* 18/3/59

Boyall, D. C. 15/12/59

Murray, J. S. F., *tt.* 18/5/61

Hobkirk, A. I. A., *p.s.c.* 22/12/61

Champion de Crespigny, H. P., *tt.* 14/7/62

Inglis, C. R. C. 16/12/62

McGowan, J. G., *tt.* 11/2/63

Captains.

Coxwell-Rogers, R. A. (*T/Maj.* 1/10/62) 1/8/58

Moon, J. J. E. G. 6/2/59

Solly, G. R. J. 31/7/59

Teale, M. E. 12/2/60

Getley, T. D. 21/5/60

McCarthy, R. H. G. 5/12/61

Moore, M. J., *tt.* 16/12/61

Gouriet, J. P. 16/12/61

Gordon, R. P. D. 21/12/62

Witheridge, A. G. 2/8/63

Lewis, *Hon.* P. H. (*att'd. A.A.C.*) 25/3/64

Hanbury, R. Fitz. R., *tt.* 19/12/64

Dawes, C. L. 19/12/64

Lieutenants.

Barneby, M. P. 14/7/60

Knox, J. S. (*T/Capt.* 20/11/64) 23/1/62

Shafto, R. A. 31/3/62

Wells, C. A. G. 16/6/62

Hervey, P. V. (*T/Capt.* 18/11/64) 16/6/62

Bastin, J. D. 29/1/63

Orde, J. R. 4/2/64

Hanbury, D. C. 4/2/64

Henniker Wilson, J. C. 21/6/64

Raukin, M. 21/6/64

Villiers, T. C. 2/2/65

2nd Lieutenants.

Balmain, D. S. 31/7/64

Hampton, G. A. 31/7/64

Balmain, A. G. S. 31/7/64

Collingwood, D. A. 18/12/64

Butler, M. J. 18/12/64

Quarter-Masters.

Holmes, R. T. 1/1/57
capt. 6/3/61

Pavitt, F. C. H. 1/5/61
capt. 10/3/63

Simmonds, B. O. 13/3/64
capt. 29/7/64

Army Emergency Reserve

Captain.

Daubigny, R. A. 1/11/62

Lieutenants.

Gow, I. R. E. (*A/Capt.* 1/11/64) 19/1/58

Wyatt, C. F. W. 16/1/61

Soutry, T. A. 5/2/61

Digitized by Google

16th/5th THE QUEEN'S ROYAL LANCERS

The Royal Cypher.

"Aut cursu, aut cominus armis."

"Blenheim," "Ramillies," "Oudenarde," "Malplaquet," "Beaumont," "Willems," "Talavera," "Fuentes d'Onor," "Salamanca," "Vittoria," "Nive," "Peninsula," "Waterloo," "Bhurtpore," "Ghuznee, 1839." "Afghanistan, 1839," "Maharajpore," "Aliwal," "Sobraon," "Suakin, 1885," "Defence of Ladysmith," "Relief of Kimberley," "Paardeberg," "South Africa, 1899–1902."

The Great War.—**"Mons," "Le Cateau," "Retreat from Mons," "Marne, 1914," "Aisne, 1914," "Messines, 1914,"** "Armentières, 1914,"**"Ypres, 1914, '15,"** "Gheluvelt," "St. Julien," **"Bellewaarde," "Arras, 1917,"** "Scarpe, 1917," **"Cambrai, 1917," "Somme, 1918," "St. Quentin,"** "Amiens," "Hindenburg Line," "Canal du Nord," **"Pursuit to Mons,"** "France and Flanders, 1914–18."

The Second World War.—"Kasserine," **"Fondouk,"** "Kairouan," **"Bordj," "Djebel Kournine," "Tunis,"** "Gromballa," "Bou Ficha," **"North Africa, 1942–43," "Cassino II," "Liri Valley,"** "Monte Piccolo," "Capture of Perugia," "Arezzo," **"Advance to Florence," "Argenta Gap,"** "Traghetto," **"Italy, 1944–45."**

Agents—Lloyds Bank Limited, Cox's & King's Branch.

Home Headquarters.

Yeomanry House, Burton-on-Trent, Staffs.

Regimental Journal.

"Scarlet and Green", Regimental Headquarters.

Regimental Association.

16th/5th The Queen's Royal Lancers Association. 206, Brompton Road, London, S.W.3.

Uniform—Blue.
Facing Colour—Blue.

Allied Regiments.

Australian Military Forces

12th/16th Hunter River Lancers.

New Zealand Army

3rd Armoured Regiment. Royal New Zealand Armoured Corps.

Colonel-in-Chief.

THE QUEEN

Colonel.

Smyly, Maj. (Hon. Lt.-Col.) D. D. P., *D.S.O.*	27/3/59

Lt.-Colonels.

§Bull, P. C., *p.s.c.*	23/10/61
Holland, P. J., *M.C.*	21/1/64

Majors.

Pughe, R. F. H., *D.F.C.*, *E.R.D.*	3/2/52
Stephenson, E. O., *O.B.E.*	18/3/55
Brooke, H. A. G., *M.C.*, j.s.s.c., *p.s.c.*	17/9/57
Mantell, D. R., *p.t.s.c.*, *tt.*	21/9/57
Hay, A. E., *p.t.s.c.*, *tt.*	17/4/58
Wallis, S. E.	10/6/60
Richardson, A. W. N., *tt.*	15/7/61
Pownall, J. L., *p.s.c.*	14/7/62
Wootton, T. P., *p.s.c.*	16/12/62
Anderson, J. B.	22/7/63
Holy-Hasted, R. E., *p.s.c.*	22/7/63
Gauntlett, A. E. G.	9/2/64
Robinson, A. C.	9/2/64
Dennis, A. W.	8/2/65
Brice, J. R. G.	8/2/65
Waring, P. H. W.	8/2/65
Morris, R. Q. M.	9/2/65
Green, R. S. M., *tt.*	15/2/65

Captains.

Price, M. C. H.	1/8/58
Johnston, D. W. A.	1/11/58
Joynson, H. C. W. G., *p.l.*	4/2/61
Dangar, R. H. F.	16/12/61
Coke Wallis, R. C.	21/12/62
Binny, R. J. G., *tt.*	21/12/62
Brooke, M. P.	20/12/63
Henry, G. F.	19/12/64

Lieutenants.

Flynn, G. M. R. (*T/Capt.* 17/5/63)	22/6/61
Salter, P. J. de C. S. (*local Capt.* 10/12/63)	21/8/61
Dowson, K. P. M.	23/1/62
Hedley, A. A. (*T/Capt.* 10/12/63)	16/6/62
Young *Sir* William N., *Bt.*	29/1/63
Curtis, E. P.	29/1/63
Radford, C. J.	29/1/63
Lunt, R. J. C.	21/6/64
Carlson, J. J.	2/2/65
Illingworth, M. A.	2/2/65

2nd Lieutenants.

Baker, R. D.	20/12/63
Cowie, N. H. A.	31/7/64

Quarter-Masters.

Bowman, R. A., *M.B.E.*	15/9/54
maj.	26/8/62
Adams, E., *B.E.M.*	1/1/57
capt.	26/3/61
Sheldon, M. W. *lt.*	13/3/64

Army Emergency Reserve

Captain.

Nicholson, R. H.	17/11/63

Lieutenants.

Babington, D. H. A.	11/3/57
Henderson, C. M.	22/5/58
Fawcett, R. S.	20/4/60
Walnman, S. W	14/12/61

Digitized by Google

17th/21st LANCERS

Death's Head "*Or Glory.*"

"Alma," "Balaklava," "Inkerman," "Sevastopol," "Central India," "South Africa, 1879," "Khartoum," "South Africa, 1900-02."

The Great War.—**"Festubert," "Somme, 1916, '18," "Morval," "Cambrai, 1917, '18," "St. Quentin," "Avre," "Lys," "Hazebrouck," "Amiens,"** "Hindenburg Line," "St. Quentin Canal," "Beaurevoir," **"Pursuit to Mons," "France and Flanders, 1914-18," "N.W. Frontier, India, 1915, '16."**

The Second World War.—**"Tebourba Gap,"** "Bou Arada," **"Kasserine,"** "Thala," **"Fondouk," "El Kourzia," "Tunis,"** "Hammam Lif," **"North Africa, 1942-43," "Cassino II,"** "Monte Piccolo," **"Capture of Perugia,"** "Advance to Florence," **"Argenta Gap"** "Fossa Cembalina," **"Italy, 1944-45."**

Agents—Lloyds Bank Limited, Cox's & King's Branch.

Home Headquarters.
T.A. Centre, Sherwood Avenue, Newark, Notts.

Regimental Journal.
The White Lancer & The Vedette

Regimental Association.
c/o The Regtl. Secretary, Home Headquarters.

Benevolent Fund.
c/o The Regtl. Secretary, Home Headquarters.

Uniform—Blue.
Facing Colour—White.

Allied Regiments

The Canadian Army
Lord Strathcona's Horse (Royal Canadians).

Colonel.

Hamilton-Russell, Col. (Hon. Brig.) *Hon.* R. G., *D.S.O.*■, ret. pay, *p.s.c.* (*Gentleman-at-Arms*) 1/7/57

Lt.-Colonels.

§Renton, R. D. A., *M.B.E.*, *M.C.*, *p.s.c.* 6/4/61

Cockburn, R. H. A., *p.s.c.* 19/10/63

Tamplin, R. L. C., *f.s.c.*(*BE*), *s.q.* 6/7/64

Lt.-Colonel. (*Employed List* (1))

§Ive, K. C. P., *O.B.E.*, *p.s.c.* 10/9/61

Majors.

Crawley-Boevey, A., *M.B.E.*, *p.s.c.* 10/1/55

Compton-Bishop, T. R. 21/11/55

Rooney, K. F. 20/12/57

Allott, D. V L., *p.s.c.* (*T*/*Lt.-Col.* 6/3/63) 15/11/58
bt. lt.-col. 1/7/63

Canning, M. G. 12/2/60

Kirk, J. O. P. 8/10/62

Mulloy, C. P. M., *p.s.c.*, *tt.* 16/12/62

Berryman, M. E. A. 28/4/63

Turner, J. W., *p.s.c.*, *tt.* 22/7/63

Captains.

Bateman, A. J., *p.s.c.* (*T*/*Maj.* 7/12/60) 3/6/58

Douglas-Nugent, A. R., *p.s.c.* (*T*/*Maj.* 18/3/63) 1/8/58

Dunlop, B. W. H. 31/7/59

Barrington, J. M., *tt.* 12/2/60

Still, N. M. 16/12/61

Hale, C. B. R. 21/12/62

Broomfield, N. H. R. A. 21/12/62

Lindsay, A. T. 21/12/62

Swinburn, R. H. 2/8/63

Churton, A. H., *tt.*, *p.h.* 23/11/63

Longsdon, R. S. 5/12/63

Wyatt, M. G., *tt.* 17/7/64

Lieutenants.

Hanmer, J. H. W. (*T*/*Capt.* 3/8/63) 19/8/59

Mallaby, P. J. A. (*T*/*Capt.* 25/9/63) 1/6/61

Gill, J. L. (*T*/*Capt.* 1/5/64) 1/6/61

Hills, J. E. B. (*T*/*Capt.* 30/7/63) 15/8/61

Lees, N. E. S. (*T*/*Capt.* 1/5/64) 21/8/61

Hamilton-Russell, B. G. 16/6/62

Gradidge, A. F. 16/6/62

Rooken-Smith, W. B. W. 26/12/62

Doble, J. F. 29/1/63

Petre, R. D. 4/2/64

ffrench Blake, A. O'B. 21/6/64

Buxton, J. J. 13/1/65

Walker, C. J. A. 2/2/65

2nd Lieutenants.

Jones-Davies, P. M. 20/12/63

Purbrick, R. I. S. 20/12/63

Strang-Steel, F. M. 22/2/64

Perrett, M. H. M. C. 31/7/64

Barry, P. R. 31/7/64

Wilkin, R. C. 31/7/64

†Grose, C. J. 15/9/64

†Emerson, G. A. D. 24/10/64

Quarter-Masters.

Walker, L. 1/1/57
capt. 22/4/59

Wilkinson, A. 16/5/60
capt. 6/5/62

Taylor, G. F. *lt.* 13/3/64

Army Emergency Reserve

Lieutenants.

Dereham, O. G. 3/5/59

Ropner, J. B. 3/5/59

Hall, A. C. (*Res. of Off.*) 27/6/61

Digitized by Google

RECONNAISSANCE CORPS

(*Disbanded*, 1946.)

A vertical arrow within twin thunderbolts. Below, a scroll inscribed " Reconnaissance Corps "

22nd DRAGOONS

(*Disbanded*, 1948.)

Within the letter " D " surmounted by The Crown, the numeral " XXII ", below, a scroll inscribed " Dragoons ".

The Second World War.—" Normandy Landing," " Odon," " Caen," " Falaise," " Le Havre," " Lower Maas," " Venlo Pocket," " Reichswald," " Rhine," " North-West Europe, 1944–45."

23rd HUSSARS

(*Disbanded*, 1948.)

The letter " H " with The Crown above, and a scroll inscribed " 23rd Hussars " below.

The Second World War.—" Odon," " Bourguebus Ridge," " Le Perier Ridge," " Amiens, 1944," " Antwerp," " Venraij," " Venlo Pocket," " Ourthe," " North-West Europe, 1944-45."

24th LANCERS

(*Disbanded*, 1948.)

Above crossed lances bearing the numerals " XXIV " The Crown. The whole superimposed on a circle inscribed " Lancers ".

The Second World War.—" Putot en Bessin," " Villers Bocage," " Tilly sur Seulles," " Odon," " Fontenay Le Pesnil," " Defence of Rauray," " North-West Europe, 1944."

25th DRAGOONS

(*Disbanded*, 1948.)

Upon crossed swords the numerals " XXV " with a crown above and a scroll below, inscribed " 25th Dragoons."

The Second World War.—" North Arakan," " Buthidaung," Razabil," " Ngakyedauk Pass," " Burma, 1944-45."

26th HUSSARS

(*Disbanded*, 1948.)

An eagle with a crown above, in the left claw, a sceptre ; in the right claw, an orb below, a scroll inscribed "XXVI Hussars ".

27th LANCERS

(*Disbanded*, 1948.)

Crossed lances superimposed with an elephant's head, The Crown above and the numeral " 27 " below.

The Second World War.—" Gothic Line," " Savio Bridgehead," " Capture of Ravenna," "Menate," "File," " Argenta Gap," " Bologna," " Gaiana Crossing," " Italy, 1944-45."

Digitized by Google

ROYAL TANK REGIMENT

A tank encircled by a wreath of laurel and surmounted by The Crown.

"Fear naught."

The Great War.—**"Somme, 1916-18" "Arras, 1917-18" "Messines, 1917," "Ypres, 1917," "Cambrai, 1917," "St. Quentin, 1918." "Villers Bretonneux," "Amiens," "Bapaume 1918" "Hindenburg Line," "Epéhy," "Selle," "France" and Flanders, 1916-18,"** "Gaza."

The Second World War.—"Arras counter attack," "Calais, 1940, "St. Omer-La Bassee," "Somme, 1940," "Odon," "Caen," "Bourguebus Ridge," "Mont Pincon," "Falaise," "Nederrijn," "Scheldt," "Venlo Pocket," "Rhineland," **"Rhine,"** "Bremen," **"North-West Europe, 1940, '44-45," "Abyssinia, 1940,"** "Sidi Barrani," "Beda Fomm," "Sidi Suleiman," **"Tobruk, 1941,"** "Sidi Rezegh, 1941," "Belhamed," "Gazala," "Cauldron," "Knightsbridge," "Defence of Alamein Line," "Alam el Halfa," **"El Alamein,"** "Mareth," "Akarit," "Fondouk," "El Kourzia," "Medjez Plain," "Tunis," **"North Africa, 1940-43,"** "Primosole Bridge," "Gerbini," "Adrano," **"Sicily, 1943,"** "Sangro," "Salerno," "Volturno Crossing," "Garigliano Crossing," "Anzio," "Advance to Florence," "Gothic Line," "Coriano," "Lamone Crossing," "Rimini Line," "Argenta Gap," **"Italy, 1943-45," "Greece, 1941," "Burma, 1942."**

"Korea, 1951-53."

***Agents*—Messrs. Glyn, Mills & Co., Holt's Branch.**

Regimental Headquarters,
1, Elverton Street,
London. S.W.1.

***Regimental Journal*—**
"The Tank,"
R.H.Q., Royal Tank Regiment,
1, Elverton Street,
London, S.W.1.

***Regimental Association*—**
Royal Tank Regiment Association and Benevolent Fund,
Headquarters, R.A.C. Centre, Bovington Camp, Dorset.

***Uniform*—Blue.**
***Facing Colour*—Black.**

Allied Regiments

Allied Regiment of The Canadian Army

Le Regiment de Trois-Riviéres
The Royal Canadian Armoured Corps

Australian Military Forces

1st Armoured Regiment
Royal Australian Armoured Corps

Colonel-in-Chief.

THE QUEEN

Colonels Commandant.

Pyman, Gen. *Sir* Harold E., *G.B.E., K.C.B., D.S.O.*, ret. pay, *p.s.c.* (*Hon. Col. B. & W. Dgns.* (*T.A.*)) 1/1/59

‡Liardet, Maj-Gen H. M., *C.B., C.B.E., D.S.O., D.L.*, ret. pay, *i.d.c., p.s.c.* 1/3/61

Jolly, Lt.-Gen. *Sir* Alan, *K.C.B., C.B.E, D.S.O., i.d.c.*, j.s.s.c., *p.s.c., p.s.c.(a)* 1/5/64

Regimental Colonel.

Craig, Col. T. S., *M.B.E., M.C.* (*late R.A.C.*), j.s.s.c., *p.s.c.* 6/12/63

Lt.-Colonels.

§Moir, D. N., *p.s.c.* 28/4/58

§Davis, A. R. E., j.s.s.c., *p.s.c.* 19/9/60

§Anstey, E. W., *O.B.E., p.s.c.* 1/2/61

§Masters, J. D., *p.s.c.* 1/9/61
bt. lt.-col. 1/7/60

§Barras, J. C., *M.C.*, j.s.s.c., *p.s.c.* (*local Col.* (22/4/64) 4/11/61

Simpkin, R. E., *O.B.E., M.C., p.s.c., p.t.s.c., tt.* 17/3/62

Jeffery, W. M. S., *p.s.c.*, 18/3/62

Watkins, H. B. C., *M.B.E.*, j.s.s.c., *p.s.c.* 28/7/62
bt. lt.-col. 1/7/60

Hotblack, W. J., *M.B.E., p.s.c.* 1/1/63

Wilde, E. A. D., *M.C.*, j.s.s.c., *p.s.c.* 3/3/63

Allen, J. G. R., *p.s.c.* 11/4/63
bt.lt.-col. 1/7/61

Dey, P. E., *M.B.E., p.s.c.* 19/7/63

Laurence-Smith, J., j.s.s.c., *p.s.c.* 28/3/64

Grantham, D. T., *p.s.c.* 11/4/64

Cowgill, J. A., *p.s.c.* 28/7/64

Lt.-Colonels (*Employed List* (1))

§Hoare, J. G., *M.C., p.s.c.* 26/9/57

§Timms, R. C., *T.D., p.t.s.c.*, g.w 30/12/59

§Walmesley-Cotham, I. K. P., *p.s.c.* 14/9/60

§Tapson, P. E., *p.s.c.* 6/12/60

§Evason, J. C., *p.t.s.c.* 13/2/61

Robinson, W. E., *O.B.E., p.s.c.* 13/7/62

Squirrel, D. S., *p.t.s.c.* 6/4/63

Moss, R. R., *O.B.E., M.C., p.t.s.c.* 19/10/63

Lt.-Colonel (*Special List*)

Massy, H. P. S., *p.s.c.* 20/5/64
21/6/57

Majors.

Williams, G. N. 25/12/48

Davis, S. J. 7/4/49

Garnett, J., *M.C.* (*Emp. List* (5)) 3/12/49

Samuels, F. A. L. 23/3/50

Maunsell, R. E., *M.C.*, (*local Lt.-Col.* 19/10/64) 11/4/50

Laing, A. H., *tt.* 27/1/51

Bingham, J. K. W., *p.s.c.* 25/8/51

Marshall-Attwood, C. H., *M.B.E., p.s.c.* 26/1/52

Acland, J. A., *D.S.O., p.s.c.* 1/7/52

Knowles, P. D., *p.s.c.* 2/7/52

Ward, H. D., *M.B.E., p.s.c.* (*T/Lt.-Col.* 24/1/63) 3/7/52

Carey, J. R., *p.t.s.c.* 11/5/53

Beresford, W. B., *M.C., p.s.c.* 11/5/53

Chater, R. K., *M.B.E., p.s.c.* (*T/Lt.-Col.* 5/6/64) 18/5/53

Horton, D. G. 8/4/54

Thrift, A. H., *M.C., p.s.c.* (*T/Lt.- Col.* 16/1/64) 17/9/54

Gray, C. H. 6/12/54

Johnston, B. R., *M.B.E., p.s.c., p.s.c.(a)* 10/1/55

Brewer, R. M. 17/1/55

Simmons, A. E., *M.C.* 20/1/55

Wallerstein, F. C., *M.C., j.s.c.(FR)* (*local Lt.-Col.* 21/8/64) 18/6/55

Green, V. L. 30/6/55

Bridge, V. T., *s.q.* 8/12/56

Heffill, D. L., *p.s.c.* 7/4/57

Gudgin, P. L., *p.t.s.c.* 11/5/57

Entwistle, D. S., *p.s.c.* 8/6/57

Macksey, K. J., *M.C., p.s.c.* 1/7/57

Crocker, K. R. T. 17/11/57

Schofield, E. H., *p.s.c.* 11/12/57

Chapman, S. R., *M.C., p.s.c., p.s.c.(a)* 31/12/57

Sanders, M. A., *p.s.c., f.s.c.(US)* 3/3/58

Parks, A. H. 5/3/58

Holford-Walker, B. E. 17/4/58

Ambidge, D. W. A., *M.B.E., M.C.*, j.s.s.c., *p.s.c.* 28/6/58

Caunter, J. R. L., *p.s.c.* 19/7/58

Addison, D., *M.C., p.s.c., p.t.s.c., tt.* 28/7/58

Bacon, D. W. A., *s.q.* 18/8/58

Lemon, R. F., *M.C., p.s.c.* 19/8/58

Dixon, R. L. C., *M.C., p.s.c.* (*T/Lt.-Col.* 4/3/64) 19/9/58
bt. lt.-col. 1/7/63

Davis, M. B., *p.s.c.* 9/11/58

Dudley, K. C., *tt.* 2/2/59

Walter, D. E., *p.s.c., tt.* 14/2/59

‡ Representative Colonel Commandant for 1965

Digitized by Google

Majors—contd.

Bissett, A. R., *p.t.s.c.*, *tt.* 25/2/59
Blad, A. J., j.s.s.c., *p.s.c.* 13/4/59
Morris, R. G., *p.s.c.* 18/5/59
Douglass, L. C., *p.t.s.c.*, *tt.* 7/8/59
Clarke, B. H. S. 13/9/59
Plowden, R. B. C., *p.s.c.* 2/10/59
Gingell, L. W. A., *M.B.E.*, j.s.s.c., *p.s.c.* (*T/Lt.-Col.* 8/4/64) 29/10/59
bt. lt.-col. 1/7/63
Wattenbach, J. R. D., *M.B.E.*, j.s.s.c., *p.s.c.* 18/11/59
Huggan, T. E. H., *f.s.c* (*IT*) 15/12/59
Welch, T. S. M., *p.s.c.* 12/2/60
Fairbairn, W. A. H., *p.t.s.c.*, *tt.* 24/5/60
Snowden, C. G. P. 11/6/60
Shackleton, R. J., *M.B.E.*, *p.s.c.*, *tt.* 16/8/60
Will, P. M., *p.s.c.* 6/11/60
Walters, R. A., *p.s.c.* 27/2/61
Tustin, P. J. L., *p.s.c.* 1/6/61
Whitfield, K. S. 15/6/61
Attoe, R. W., *p.t.s.c.*, g.w., *tt.* 1/7/61
Marshall, J., *p.s.c.* 5/7/61
Davies, P. F., x., *p.t.s.c.*, g.w. 12/7/61
Sinnatt, M. H., *p.s.c.* 15/7/61
Forty, G., *p.s.c.* 15/7/61
Baker, I. H., *M.B.E.*, *p.s.c.* 15/7/61
Lawson, R. G., *D.S.O.*, *p.s.c.* 15/7/61
Laver, I. J. C., *p.t.s.c.* 21/10/61
Jerram, R. M., *M.B.E.*, j.s.s.c., (US), *p.s.c.* (*local Lt.-Col.* 6/3/64) 21/10/61
Mould, C. M., v., *p.t.s.c.*, g.w. (*local Lt.-Col.* 30/1/61) 21/10/61
Brown, R. V. G., *p.s.c.* 21/10/61
Sims, P. R., *p.t.s.c.*, *tt.* 21/10/61
Platts Martin, P., *p.s.c.* 21/10/61
Barry, P. G. 21/10/61
Vickers, R. M. H., *M.V.O.*, *p.s.c.* 22/12/61
Galer, P. D. E. 22/12/61
Glanfield, B., *p.t.s.c.*, *tt.* 22/12/61
Hind, J. G., *p.t.s.c.*, *tt.* 22/12/61
Woodhouse, W. F., *p.t.s.c.*, *tt.* 22/12/61
Rogers, M. H., *p.t.s.c.*, *tt.*, g.w. 22/12/61
Collings, M. H., *tt.* 22/12/61
Reynolds, H. D. F., *p.s.c.*, *tt.* 3/1/62
Everard, R. M., *M.B.E.*, *p.s.c.* 10/2/62
Goble, C. P. J., *p.h.*, *p.l.*(*i*), *tt.*, (*att'd A.A.C.*) 14/7/62
Beardsworth, S. J., x., *p.s.c.*, *p.t.s.c.* 16/12/62
Parker, J. E., *p.t.s.c.*, *tt.* 16/12/62
Farmer, M. G., *p.s.c.* 16/12/62
Mathieson, A. A., v., *p.t.s.c.*, g.w. 16/12/62

Majors—contd.

Buglass, K. R., *p.s.c.* 16/12/62
Crouch, D. C., *p.s.c.*, *p.l.* 16/12/62
Butler, A. B. 18/3/63
Blackwell, J. D., *p.s.c.* 22/7/63
Hamilton-Fletcher, N., *tt.* 22/7/63
Kent, E. H., *p.s.c.* 19/8/63
Bede-Cox, P. F. 9/2/64
Osborne, R. G. L., *p.t.s.c.* 9/2/64
Harding-Rolls, C. A. 9/2/64
Firth, J. L., *tt.* 9/2/64
Alexander, J. D. F. 9/2/64
Chapman, J., *p.s.c.* 23/3/64
Duckworth, G. L. D., *p.s.c.* 24/5/64
Paine, J. W. 15/6/64
Linaker, D. D. A., *p.t.s.c.*, *tt.* 3/8/64
Bastick, J. D., *p.s.c.* 3/8/64
Shepherd, G. A. 3/8/64
Lewis, S. D. B. 3/8/64
Beard, D. P. C., *p.s.c.* 3/8/64
Good, A. B. 3/8/64
Ellis, J. E. S. 29/1/65
Dixon, J. G. R., *tt.* 8/2/65
Mackie, J. M., *p.s.c.* 8/2/65

Captains.

Smith, L. G. G., *p.h.*, *p.l.* 9/5/58
Tytler, I. F. B. 18/5/58
Ivy, D. 1/8/58
New, L. A. W., *p.s.c.*, *tt.* (*T/Maj.* 16/1/64) 1/8/58
Bowers, F. V. P., *p.s.c.* (*T/Maj.* 9/1/64) 25/11/58
Walters, D. R., x., *p.t.s.c.* 6/2/59
Evans, M. J., *p.s.c.* 6/2/59
Routledge, G. R. 6/2/59
Field, C. H. C. 6/2/59
Vickers, R. J. 6/2/59
Ockenden, R. V., *p.s.c.* (*T/Maj.* 17/1/64) 31/7/59
Clitherow, N. A. H. 31/7/59
Glazebrook, D. 31/7/59
Guinness, D. K., *p.s.c.* 31/7/59
Maxwell, J. P. (*T/Maj.* 10/1/65) 31/7/59
McIntosh, A. K. 31/7/59
Darlington, J., *tt.* 24/9/59
Grimwade, J. G., *p.l.* 13/10/59
Green, T. 12/2/60
Osborne, R. W. L., x. 12/2/60
Wallerstein, A. B. 12/2/60
Warren, H. A., *tt.* 6/5/60
Flood, D. G. 8/5/60
Eaton, C. F. 6/8/60
Walker, A. K. F. 6/8/60
Glover, W. 6/8/60
Couzens, B. 6/11/60
Gregson, P. F. 16/1/61
Rix, J. V. 31/1/61
Read, G., v., *p.s.c.*(*n*). 4/2/61
Lawes, C. C., *tt.* 4/2/61
Leech, B. W. T. (*T/Maj.* 20/5/64) 4/2/61
Leach, H. R., *M.B.E.* 4/2/61

Captains—contd.

O'Flaherty, M. A. 4/2/61
Watts, J. R. C. 25/3/61
Wilmot, N. P. 14/4/61
Sands, D. 23/4/61
Norman, M. C., *tt.* 15/5/61
Garrett, C. H. A. 29/7/61
Walcot, T. 29/7/61
Ecclestone, K. 29/7/61
Volkers, M. R., *p.h.*, *p.l.* (*att'd A.A.C.*) 29/7/61
Loup, P. A. T., *tt.* 29/7/61
Bagnall-Wild, R. H., *tt.* 29/7/61
Constant, R. F., *p.h.* (*att'd A.A.C.*) 23/11/61
Osborne, R. 16/12/61
Kan, M., v. 16/12/61
Cocking, N. H. 16/12/61
Timmis, M. F. 16/12/61
Weeks, A. L. P. 10/5/62
Dick, R. C. J. 3/7/62
Robertson, N. C. H., *p.h.*, *tt.* 27/7/62
Brooke, G. H. H., *p.h.* (*att'd. A.A.C.*) 27/7/62
Izat, S. R. 27/7/62
Allen, W. A. 21/12/62
Evans, R. R. 21/12/62
Gray, G. C., *tt.* 21/12/62
Tweed, M. G., *p.h.* (*att'd A.A.C.*) 2/8/63
Golding, F.W. V. 2/8/63
Phillips, H. B. J. 2/8/63
Hammond, P. 1/9/63
Robertson-Fox, D. E. N. 15/11/63
Mallam, D. F., *p.h.* (*att'd A.A.C.*) 20/12/63
Williams, S. J. 20/12/63
Coombes, B. J. N. 1/3/64
Slade, J. A. T. 2/8/64
Rash, J. D. 2/8/64
Oliver, R. G. 2/8/64
Lewis, D. L. 2/8/64
Moriarty, M. N. S. 2/8/64
Sankey, C. J. 9/9/64
Bentley, P. D. 1/10/64
Hardman, E. J. P., *p.l.* 19/12/64
Spicer, F. A. 19/12/64
Levitton, M. R. 19/12/64

Lieutenants.

Gaitskell, A. A., w. 16/7/59
Wheeler, D. H. 28/7/60
Trueman, B. C. 2/3/61
Pugh, J., *tt.* 14/5/61
Blacker, A. S. J., w. 1/6/61
Clarke, A. C. L., v 1/6/61
Jones, A. R. 1/6/61
Boitel-Gill, P. A., *p.h.* (*att'd A.A.C.*) 1/6/61
Stutchbury, P. W. F. 1/6/61
Shillinglaw, D. C. (*T/Capt.* 2/12/63) 18/6/61
Coombes, J. D. 1/9/61
Rose, M. J. 23/1/62
Evans, R. S. (*T/Capt.* 9/12/63) 23/1/62
Trembath, R. M. 23/1/62
Winship, E. A. N. 23/1/62
Drake, R. M. W., *tt.* 31/1/62
Scott, P. G. 11/2/62

Digitized by Google

Lieutenants—contd.

Compton, S. H. 12/4/62
Adams, A. C. (*T/Capt.* 22/5/64) 17/5/62
Pepper, E. J. 17/5/62
Taylor, J. H. B. (*T/Capt.* 19/10/64) 16/6/62
Wright, J. A. (*T/Capt.* 28/11/63) 16/6/62
Bale, W. S. 16/6/62
Rawlins, J. G. (*T/Capt.* 30/11/64) 28/6/62
Jarvis, P. N. 17/7/62
Williams, J. J. 12/11/62
Galloway, I. J. B. 20/12/62
Duncan, B. A. C. (*T/Capt.* 19/5/64) 29/1/63
Mallock, G. R. 29/1/63
Messenger, C. R. M. 29/1/63
Carver, M. O. A. H. 29/1/63
Offord, M. E. F. 29/1/63
Pavitt, M. R. 22/6/63
Allan, J. 22/6/63
Prendergast, J. H. V. 22/6/63
Aitken, K. B. D. 4/2/64
Garton, J. H. 4/2/64
Rowland, G. T. W. 4/2/64
Warnes, D. W. H. 4/2/64
Woodward, J. 4/2/64
Nelson, P. A. 21/6/64
Robinson, J. F. E. 21/6/64
Meares, C. R. N. 21/6/64
King, H. R. 13/1/65
Tomlinson, G. R. 2/2/65
Sanders, P. J. 2/2/65
Turner, L. T. 2/2/65
Hodgson, I. F. B. P. 2/2/65
Terry, T. W. 2/2/65
Bickford, G. W. M. 2/2/65
McCombe, B. S. 15/2/65

2nd Lieutenants.

Puren, H. B. 14/4/62
Williams, D. A. 20/12/62
Williams, J. D. 16/12/63
Pettigrew, S. W. G. 20/12/63
Williams, G. D. 20/12/63
Sjogren, F. G. N. 20/12/63
Preston, G. E. 20/12/63
Ambridge, R. J. 30/4/64
†Holmes, J. P. B. 29/6/64
Seymour, M. 31/7/64
Horne, H. C. 31/7/64
Tait, E. C. 31/7/64
Longman, J. L. 31/7/64
Sullivan, R. 31/7/64
†Davey, C. J. T. 17/9/64
Graves, J. R. W. 18/12/64
Keun, M. I. 18/12/64
Territt, C. J. 18/12/64
Burt, D. J. L. 18/12/64

Staff Quarter-Master (Employed List (2))

Cooper, G. R., *M.B.E.* 8/5/52
maj. 11/5/55

Quarter-Masters.

Knowler, R. B. D. 26/3/55
maj. 21/10/61
Joyce, O. D. 1/1/57
maj. 1/10/63
Simpson, H. L. 1/1/57
maj. 31/8/57
Hawkins, H. G. 1/1/57
maj. 26/8/62
Parry, A. M., *M.B.E.*, 1/1/57
maj. 28/11/61
Barker, E. 1/1/57
maj. 6/2/63
Webster, E. 1/1/57
capt. 14/6/59
Rogers, C. J., *M.B.E.* 29/5/58
maj. 27/4/63
Hill, K. J. (*Seconded to O.T.C.*) 12/2/59
Basey, J. G. (*att'd. A.A.C.*) 16/2/59
maj. 18/1/65
Patrick, S. 12/3/59
capt. 28/8/59
Parker, W. E. 17/4/59
maj. 16/3/63
Wood, W. C. 1/5/59
maj. 26/11/64
Murrell, H. J. *capt.* 9/4/60
Ham, S. A. 22/2/61
capt. 13/10/64
Tocock, P. H. 2/11/61
capt. 25/6/62
Kendell, T., *M.B.E., tt.*
capt. 8/3/63
Mitchell, F. J. 19/12/63
capt. 15/9/64
Horn, G. V. *lt.* 20/12/63
Gamble, C. *lt.* 13/3/64
Olorenshaw, R. P. W. *lt.* 28/9/64
Bright, D. S. B. *lt.* 15/12/64

Directors of Music.

Boulding, K. R. R., *L.R.A.M., A.R.C.M., p.s.m.* *lt.* 15/7/63
Watkins, R. G. A., *M.B.E., A.R.C.M.* 14/12/63
capt. 21/12/64
Richards, A. J., *A.R.C.M., L.G.S.M. p.s.m.* *lt.* 2/4/64

Regular Army Limited Service Officers.

Majors.

Cornish, W. F. J., *M.M.* 3/7/55
Chissim, S. G., *M.B.E.* 3/10/56

Captains.

Starr, H. C. 1/9/61
Moulder, W. W. H. 21/9/64

Lieutenants.

Riches, W. J. 1/3/61
Hayward, J. 28/8/61
McKee, G., *M.M.* 5/9/61

Regular Army

Short Service Officer

Extended Service Officer

Major.

Florence, C. (*Emp. List* (3)) 20/11/53

Army Emergency Reserve

Captains.

Clarke, B. 20/11/55
Haslip, D. J. R. 1/6/58
Dunn, E. E. A. 1/6/61
Antill. P. S. 1/11/62
Rawlins, R. F. 5/6/63

Lieutenants.

Bolton, R. J. 23/2/56
Hardman, R. E. 2/2/58
Mace, D. S. 17/7/58
Reid, R. W. 4/1/59
McGuinness-Smith, G. P. R. 11/1/59
Sands, C. F. 8/2/59
Rawley, P. A. 1/3/59
Doyle, P. 17/5/59
Otley, T. R. 28/5/59
Tate, J. C. H. 10/12/59
Blower, T. S. 3/1/60
Sutcliffe, C. W. D. 17/1/60
Hidden, A. B. 30/1/60
Matterson, J. G. S. 28/2/60
Edwards, C. M. 5/5/60
Chesterfield, J. D. 8/5/60
Griffith, P. S. 27/3/61
Knight, P. E. J. 31/3/61
Grant, R. R. A. 3/4/61
Shorrock, D. A. (*Res. of Off.*) 17/11/61
Burn, G. H. (*Res. of Off.*) 4/1/62
Dimsey, P. S. P. 28/1/62
Tedder, J. A. 11/11/62

Digitized by Google

Regular Army

Director of Music.

Vince, H. W., *A.R.C.M.* *capt.* 27/7/63

Regular Army
Short Service Officers

Captains.

Matthews, G. E. (*T/Maj.* 4/5/64) 26/3/56
Hunn, F., *M.B.E.* (*T/Maj.* 20/4/61) 26/4/56
Davis, E. V. (*T/Maj.* 27/9/58) 8/12/57
Devenport, G. (*T/Maj.* 11/5/60) 5/4/60
Paice, A. 1/4/62
Squire, J. F. 1/4/62
Molson, J. G. 1/4/62
Cooper, J. H. 1/4/62
Courtney, E. M., *M.B.E.* 17/10/62
Whittlestone, D. A. 2/1/63
Prevett, A. F. 19/7/63
Cameron, E. F. 3/8/64
Ward, A. T. 1/9/64

Lieutenants.

Gamble, T. M. 21/9/61
Bartram, G. A. (*T/Capt.* 30/4/62) 11/11/62
Robins, J. W. F. 25/2/62
Robins, G. F. E. 1/4/62
Conolly-Carew, *Hon.* G. E. I. 29/8/62
Dobbie, D. C. F. 2/9/62
Hughes-Young, P. M. 6/12/62
Spink, A. F. 3/1/63
Daniels, J. G. U. 3/2/63
Bulwer-Long, T. H. E. 3/2/63
Eddison, C. E. T. 3/2/63
Todd, M. R. T. 3/3/63
Greenwood, D. A. 19/5/63
Gundry, D. B. 19/5/63
Norman, B. D. 6/6/63

Regular Army
Short Service Officers—*contd.*

Lieutenants—contd.

Clewley, L. T. 23/8/63
Yorke, A. T. (*T/Capt.* 3/1/64) (*att'd. A.A.C.*) 6/11/63
Scrivener, D. J. 26/11/63
Boardman, C. (*T/Capt.* 20/12/63) (*att'd. A.A.C.*) 5/12/63
Napier, R. B. (*att'd. A.A.C.*) 10/3/64
Winter, G. E. 2/4/64
Pitt, J. (*T/Capt.* 6/5/64) 7/4/64
Birkbeck, G. R. 27/8/64
Smart, L. S. A. 5/8/64
Fletcher, F. 21/8/64
Player, P. D. 3/9/64
Goodwin, M. R. 11/10/64
Bailey, R. M. 27/12/64
Montague-Jones, J. C. G. 13/1/65
Leigh, *Hon.* B. C. 13/1/65
Norman, P. H. 13/1/65

2nd Lieutenants.

Hudson, H. D. 14/4/62
Casey, M. A. E. 28/7/62
Coombs, M. E. C. 28/7/62
Fitzwilliams Hyde, J. A. 28/7/62
Hamilton-Russell, R. D. 28/7/62
Hewetson, P. R. T. 28/7/62
Keith, J. R. G. 28/7/62
Marsh, J. R. N. 28/7/62
Sandys-Clarke, R. P. 28/7/62
Woolley, J. D. V. 28/7/62
Frankland, *Sir* James A., *Bt.* 3/11/62
Roe, D. E. 3/11/62
Smyly, R. M. 3/11/62
Astor, D. W. 26/1/63
Crosthwaite, P. T. 26/1/63
Franckenstein, C. G. 26/1/63
Glenapp, *The Visct.* 26/1/63
Mahony, R. C. S. 26/1/63

Regular Army
Short Service Officers—*contd.*

2nd Lieutenants—contd.

Medd, M. C. P. 26/1/63
Parsons, L. H. 26/1/63
O'Brien, C. M. J. 27/4/63
Barrow, J. J. D. 27/4/63
Grafton-Grattan, K. M. 27/4/63
Goodbody, M. H. 27/4/63
Sanders, R. B. 27/4/63
Wilson, R. A. R. 27/4/63
Winterbottom, J. 27/4/63
Gamble, R. M. 27/4/63
Bolt, R. L. 27/7/63
Arthur, *Hon.* S. M. (*local Capt.* 2/12/64) 27/7/63
Brooksbank, E. N. 27/7/63
Twisleton-Wykeham-Fiennes, *Sir* Ranulph. *Bt.* 27/7/63
Fraser, C. N. 27/7/63
Hope, J. F. A. 27/7/63
Hunter-Cox, S. L. 27/7/63
Miller Mundy, A. G. 27/7/63
O'Neill, P. A. I. 27/7/63
Randolph, R. M. 27/7/63
Speers, C. N. P. 27/7/63
Thompson, M. G. 27/7/63
Tory, S. G. 27/7/63
Vigors, M. R. W. 27/7/63
Bols, A. N. D. 27/7/63

Digitized by Google

Regular Army
Short Service Officers—*contd.*

2nd Lieutenants—contd.

Offord, A. P. 27/7/63
Scragg, C. A. 27/7/63
Burke, J. B. A. 9/11/63
Brassey, A. H. O. 9/11/63
Carey, S. P. 9/11/63
Cordy-Simpson, R. A. 9/11/63
Duffin, C. R. P. 9/11/63
Stuart-Hunt, R. A. 9/11/63
Wise, R. B. 9/11/63
Bell, E. F. 15/2/64
Dyer Bray, P. T. 15/2/64
Crawford, J. W. M. 15/2/64
Clifford, P. R. H. 15/2/64
Curwen, C. R. 15/2/64
Jenkins, S. J. M. 15/2/64
Leavey, S. P. 15/2/64
Lort-Phillips, P. G. F. 15/2/64
Macdowel, T. E. 15/2/64
Phipps, C. A. 15/2/64
Chappell, D. M. 2/5/64
Cheshire, C. C. C. 2/5/64
Ridgway, J. R. 2/5/64
Smithers, R. I. 2/5/64
Scott-Barrett, J. 2/5/64
Whitfield, A. G. 2/5/64
Dallmeyer, G. R. J. 18/7/64
Kingsbury, P. C. O. 18/7/64
Borradaile, D. A. 18/7/64
Bulkeley, J. E. R. 18/7/64
Courage, R. A. G. H. 18/7/64
Crawshaw, J. S., O'N. 18/7/64
Duckworth, D. J. 18/7/64
Eliot, A. C. 18/7/64
Fuller, C. C. F. 18/7/64
Reynolds, R. I. 18/7/64
Law, J. W. A. S. 18/7/64
Chester, R. M. 30/9/64
Beckett, *Hon.* W. E. 17/10/64
Bowen, C. R. C. 17/10/64
Galica, J. W. 17/10/64
Hazlerigg, S. M. 17/10/64
Hankey, P. A. A. 17/10/64

Regular Army
Short Service Officers—*contd.*

Quarter-Masters.

Brett, A. W. (*Emp. List* (4)) 1/5/45
maj. 24/8/57
Wilson, R. 15/6/54
maj. 26/9/63
Wallace, A. 15/11/54
maj. 22/8/63
Ord, F. 6/12/54
maj. 21/12/63
Shaw, G. B. 15/4/57
capt. 8/3/59
Henson, E. J., *B.E.M.* 12/12/60
capt. 25/8/63
Graham, L. 20/1/61
capt. 18/6/64
Basford, W. B. *capt.* 10/2/61
Pugh, C. J. 8/10/61
capt. 20/9/64
Brackenridge, J. *lt.* 8/10/62
de Carle, G. S. B. *lt.* 31/12/63

Extended Service Officers

Majors.

Kingsford, N. G. 10/3/54
Marshall, G.E., *M.B.E.*, *M.M.* 3/7/56

Captains.

Watson, W. R. (*Emp. List* (3)) 12/3/50
Plain, J. J., *M.B.E.* (*Emp. List* (3)) (*T/Maj.* 10/9/61) 13/8/50
Eley, R. N. (*T/Maj.* 27/2/64) 30/11/50
Brown, G. A. (*Emp. List* (3)) 22/4/51

Army Emergency Reserve

Captain.

Wells, E. H. 30/4/62

Lieutenants.

Crawford, W. H. R. 28/11/57
Hemmings, P. G. 3/4/61
Evans, J. S. (*Res. of Off.*) 9/6/61

Army Emergency Reserve
National Service Officers

Lieutenants.

Rogers, D. M. 9/12/60
Windsor-Clive, *Hon.* R. D. O. 17/12/61
Bellan, P. A. 11/1/62
Gray, W. 18/1/62
Lampson, D. J. 25/1/62
Lee, A. J. 31/1/62
Brown, E. D. 1/2/62
Gaddum, A. H. 1/2/62
Ungley, J. G. 15/2/62
De Vere Green, R. H. B. 22/2/62
Sutcliffe, P. H. 4/3/62
Hudson, G. L. 4/3/62
Woodley, A. E. 4/3/62
Blake, J. H. F. 15/3/62
Jenks, R. J. P. 15/3/62
Humphreys, R. N. 29/3/62
L'Estrange, C. C. 5/4/62
McCullagh, J. C. 8/4/62
Haslam-Fox, P. St. J. 12/4/62
Pilcher, A. J. 15/4/62
Zamoyski, T. J. 19/4/62
Smith, W. S. 10/5/62
Macaire, R. F. 3/6/62
Adlard, E. A. F. 13/9/62
Bramley, B. D. 13/9/62
Lowe, S. G. 20/9/62
Boucher, H. C. 27/9/62
Perring, B. F. 11/11/62
Calvert, J. S. 23/12/62
Harper, J. V. 3/1/63
Zoltowski, J. A. F. 3/1/63
Grundy, I. S. 17/2/63

Digitized by Google

ROYAL ARMOURED CORPS—TERRITORIAL ARMY

Order of Precedence of Yeomanry Regiments of the Royal Armoured Corps

The Royal Wiltshire (1).
The Queen's Own Warwickshire and Worcestershire (2 & 31).
The Queen's Own Yorkshire (3,9,50).
The Sherwood Rangers (4).
The Staffordshire (5).
The Shropshire (6).
The Ayrshire (7).
The Cheshire (8).
The Leicestershire and Derbyshire (10 & 22).
The North Somerset/44th Royal Tank Regiment (11).
The Duke of Lancaster's Own (12).
The Queen's Own Lowland (13, 36 & 37).
The Northumberland Hussars (14).
Pembroke (18).
Kent and County of London (19, 32 & 46).
The Royal Gloucestershire Hussars (24).
Berkshire and Westminster Dragoons (26 & 45).
The Fife and Forfar/Scottish Horse (40 & 53).
Inns of Court and City Yeomanry (44).
North Irish Horse.

Colonel Commandant Yeomanry ... { Walker-Okeover, Lt.-Col. (Hon. Col.) *Sir* Ian P.A.M., *Bt.*, *D.S.O.*, *T.D.* (*H.M. Lieutenant*) 14/1/61

THE ROYAL WILTSHIRE YEOMANRY (1)

(Prince of Wales's Own)

The Plume of the Prince of Wales. (*Hussars.*)

"South Africa, 1900–01."

The Great War.—"**Ypres, 1917,**" "Polygon Wood," "**Broodseinde,**" "Poelcappelle," "Passchendaele," "**Somme, 1918,**" "**St. Quentin,**" "**Bapaume, 1918,**" "**Lys,**" "**Messines, 1918,**" "**Bailleul,**" "**Kemmel,**" "**France and Flanders, 1916–18.**"

The Second World War.—"Iraq 1941," "**Palmyra,**" "Syria, 1941," "**El Alamein,**" "North Africa, 1942," "**Liri Valley,**" "**Advance to Tiber,**" "**Citta della Pieve,**" "**Trasimene Line,**" "**Advance to Florence,**" "**Monte Cedrone,**" "**Citta di Castello,**" "Italy, 1944."

Uniform—Blue.
Facing Colour—White.

Associated Regular Regiment.

10th Royal Hussars (Prince of Wales's Own).

Hon. Colonel.

Morrison, Capt. (Hon. Col.) J. G *T.D.*, *J.P.*, *D.L.*, *M.P.* 13/12/60

Lt.-Colonel.

Watson, M. C., *M.C.* 1/11/61

Majors.

Sykes, T. S. 1/11/58
Arkell, R. J. O. 29/4/60
Morrison, J. I., *T.D.* 22/6/60
Heywood-Lonsdale, R. H., *M.B.E.* *M.C.*, *p.s.c.* (*Res. of Off.*) 5/7/60
Barrington, L. H. W. 1/8/61

Captains.

Alexander, C. (*Res. of Off.*) 12/2/53
Bathurst, *The Hon.* G. B. 17/5/54
Allsopp, M. E. R. 3/6/57
Part, D. C. 29/4/60
Cooper, R. 1/8/61
Morrison, C. A. 1/11/61

Lieutenants.

Delamain, N. S. M. (*Res. of Off.*) 29/8/54
Adeley, J. M. 9/9/54
Thomas, D. J. C. 22/12/55
Chetwode, J. S. K. 5/7/56
Thompson, C. G. 18/1/57
Gold, N. A. 29/4/57
Calver, P. 9/5/57
Combe, K. C. 12/12/57

Lieutenants—contd.

Spence, C. J. 19/1/58
Pitt-Rivers, G. A. L. F. 9/3/58
Stokes, T. G. H. 4/12/58
Sturgis, J. R. 18/9/60
Massy-Beresford, C. K. 11/11/60
Cranworth, *Lord* 2/2/61
Peel, J. G. 29/7/61
Penny, P. G. 25/3/62
Tryon, *Hon.* A. G. M. 9/8/64
Howard, *Hon.* P. 9/8/64

2nd Lieutenants.

†Shelburne, *The Earl of* 9/8/62
†Boord, G. J. W. 25/10/63

Quarter-Master.

Burgess, B. W. L. *capt.* 24/4/58 (*Res. of Off.*)

Digitized by Google

THE QUEEN'S OWN WARWICKSHIRE AND WORCESTERSHIRE YEOMANRY (2 & 31)

On a Mount a Bear muzzled collared and chained grasping a ragged Staff all in Silver and within a Chaplet of Pear Blossom in Gold.

"South Africa, 1900–02."

The Great War.—**"Hindenburg Line," "Epéhy," "St. Quentin Canal," "Beaurevoir," "Selle," "Sambre," "France and Flanders, 1918," "Suvla," "Scimitar Hill," "Gallipoli, 1915," "Rumani," "Rafah," "Egypt, 1915–17," "Gaza," "El Mughar," "Nebi Samwil," "Jerusalem," "Megiddo," "Nablus," "Damascus," "Palestine, 1917–18."**

The Second World War.—**"Iraq, 1941," "Syria, 1941," "El Alamein," "North Africa, 1942," "Ficuile," "Trasimene Line," "Santatucchio," "Advance to Florence," "Campriano" "Italy 1944."**

Honorary Distinction :

A badge of the Royal Regiment of Artillery, with year dates "1940, '44–45" and one scroll "North-West Europe."

Uniform—Blue.
Facing Colour—White.

Associated Regular Regiment.
The Queen's Own Hussars.

Allied Regiment of Australian Military Forces

10th Light Horse.

Hon. Colonels.

THE QUEEN

Cobham, Maj. (Hon. Lt.-Col.) *The Visct., K.G., G.C.M.G., T.D., D. L.* 10/6/63

Majors.

Haycock, M. B., *T.D.* 10/5/56
Fender, A., *T.D.* (*A/Lt.-Col.* 1/11/64 10/6/60
Baker, P. W., *T.D.* 26/5/61
Dunn, R. H. 26/3/63

Captains.

Neal, R., *M.B.E.* (*Res. of Off.*) 18/4/54
Britt, G. B. 1/1/56
Hustler, D. A. (*A/Maj.* 26/3/63) 1/8/57
Birch, S. W. T., *T.D.* 1/10/57
Berkeley, R. J. G. (*A/Maj.* 26/3/63) 10/6/60
Way, J. M. (*Seconded to O.T.C.*) 27/5/61
Leather, D. M. (*A/Maj.* 1/11/64) 1/9/62
Cooper, B. A. 1/5/63
Wood, J. P. 1/5/63
Hignett, J. M. 1/1/64
Wiggin, A. W. 18/6/64

Lieutenants.

Griffiths, M.C. 10/12/56
Fletcher, D. S. 18/8/60
Tate-Lovery, B. H. 3/9/60
Woranop, R. N. 13/9/60
Wiggin, H. W. 12/7/61
Burman, J. H. 13/11/61
Macnair, J. M. 15/2/62
Carver, L. A. 1/4/62
Reading, R. B. 22/4/62
Chadwick, J. M. 19/9/62
Showell, R. G. D. 29/1/64
Anderson, S. M. 11/11/64

2nd Lieutenants.

†Spalding, R. L. 27/1/62
†Lodge, C. L. 7/4/64
†Jenkins, D. L. 4/10/64
†Spears, P. J. 4/10/64
†Scarborough, J. C. 4/10/64

Quarter-Master.

Simmonds, R. H., *B.E.M.* *lt.* 12/1/62

THE QUEEN'S OWN YORKSHIRE YEOMANRY (3, 9 & 50)

The White Rose of York.

"South Africa, 1900–02."

The Great War.—**"Arras, 1918," "Scarpe, 1918," "Cambrai, 1917, '18," "Drocourt-Queant," "Hindenburg Line," "Canal du Nord," "Courtrai," "Selle," "Valenciennes," "Sambre," "France and Flanders, 1915–18," "Egypt, 1915–17," "Gaza," "El Mughar," "Nebi Samwil," "Palestine, 1917–18."**

The Second World War.—"Withdrawal to Escaut," **"St. Omer-La Bassee," "Cassel," "Normandy Landing," "Cambes," "Caen," "Bourguebus Ridge,"** "La Vie Crossing," **"Lisieux,"** "Foret de Bretonne," **"Lower Maas," "Venlo Pocket,"** "Ourthe," **"Rhine,"** "North-West Europe, 1940, '44–45," **"Syria, 1941," "El Alamein,"** "Tebaga Gap," **"El Hamma,"** "El Kourzia," **"Tunis," "North Africa, 1942–43," "Anzio," "Rome,"** "Coriano," **"Rimini Line," "Coriano Ridge," "Italy, 1944."**

Uniform—Blue.
Facing Colour—White.

Associated Regular Regiment.
13th/18th Royal Hussars (Queen Mary's Own)

Allied Regiment of Canadian Militia

8th Canadian Hussars (Princess Louise's)

Hon. Colonel.

Brooksbank, Col. *Sir* E. William *Bt., T.D., D.L.* 5/9/63

Lt.-Colonels.

Egerton, C. C., *M.C., T.D.* 1/10/61
Smith, C. M., *T.D.* 1/10/64

Majors.

Odey, G. R., *T.D.* 1/1/60
Stephenson, T. H., *T.D.* 1/10/61
Worsley, G. O. 1/10/62
Hirst, B. 2/10/63
Farrell, T. H. F. 1/10/64

Captains.

Talbot, B. R. C., *T.D.* 16/11/53
Bell, R. A. R. 2/2/58
Leveson-Gower, C. M. 23/9/58
Crossley, *Hon.* R. N. (*Res. of Off.*) 31/7/59
Antill, D. P. L. 21/4/60
Colman, *Sir* Michael J., *Bt.* 23/4/60
Cameron, E. J. F. 1/10/62
Pratt, J. L. C. 19/10/63
Todd, R. W. A. 19/10/63
Stephenson, C. L. 1/10/64

Lieutenants.

Aykroyd, J. R. 27/6/55
Proctor, T. J. 12/2/56
Hall, M. J. W. 4/1/57
Holt, J. H. 25/3/57
Liddiard, R. J. E. 15/12/57
Goodhart, J. H. 6/2/58
Harford, P. S. 12/6/58
Wiley, W. S. F. 25/9/58
Hinckley, G. C. 1/1/59
Matthews, J. F. 18/5/61
Godber, H. J. 4/3/62
Till, P. F. 6/3/63
Blake, R. J. 6/3/63

2nd Lieutenants.

†Hunt, J. C. V. 26/5/63
†Till, N. W. 22/3/64

Quarter-Master.

Lee M A. *lt.* 11/4/59

Digitized by Google

THE SHERWOOD RANGERS YEOMANRY (4)

A Bugle Horn Stringed.

(*Hussars.*)

"South Africa, 1900–02."

The Great War.—"Struma," "**Macedonia, 1916–17,**" "**Suvla,**" "**Scimitar Hill,**" "**Gallipoli, 1915,**" "**Egypt, 1915–16,**" "**Gaza,**" "El Mughar," "**Nebi Samwil,**" "**Megiddo,**" "Sharon," "**Damascus,**" "**Palestine, 1917–18.**"

The Second World War.—"**Normandy Landing,**" "Villers Bocage," "Odon," "Fontenay le Pesnil," "Defence of Rauray," "Mont Pincon" "Jurques," "Noireau Crossing," "Seine, 1944," "**Ghoel**" "Nederrijn," "**Geilenkirchen,**" "Roer," "Rhineland," "Cleve," "Goch," "Weeze," "**Rhine,**" "**North-West Europe, 1944–45,**" "**Alam el Halfa,**" "**El Alamein,**" "El Agheila," "**Advance on Tripoli,**" "**Tebaga Gap,**" "Point 201 (Roman Wall)," "El Hamma," "Chebket en Noulges," "Enfidaville," "Takrouna," "**North Africa, 1940–43.**"

Uniform—Green.

Facing Colour—Dark Green.

Associated Regular Regiment.
17th/21st Lancers

Hon. Colonel.

Laycock, Col. (Hon. Maj.-Gen.) *Sir* Robert, E., *K.C.M.G.*, *C.B.*, *D.S.O.* (*H.M. Lieutenant,*) Col. Comdt., S.A.S. 1/5/60

Majors.

Nelson, W. D., *T.D.* 14/5/56
Booton, J. S., *T.D.* 19/9/62
Banks, R. E. 2/12/63

Captains.

Allen, C. B. (*A/Maj.* 15/11/60) 18/4/57
Hanson, R. W. D. (*A/Maj.* 2/12/63) 10/12/58
Craven-Smith-Milnes, R. A. 1/5/60
Fitzherbert A. J. 1/7/60
Battle, G. H. 16/10/61
Walkinton, R. H. 1/10/62
Lyte, M. D. M. 18/1/63
Williams, G. P. 1/11/63
Ware, W. 2/12/63
Allen, P. D. C. 2/12/63

The Sherwood Rangers Yeomanry —*contd.*

Lieutenants.

Cleland, J. H. 26/9/57
Hanson, M. J. (*A/Capt.* 2/12/63) 23/8/59
Fernsby, R. F. 7/12/61
O'Connor-Fenton, T. P. 3/10/62
Dolson, J. S. 3/10/62
Browne, M. E. 20/3/63
Gamble, T. M. (*Res. of Off.*) 15/8/63
Anderson, D. C. 5/2/64

2nd Lieutenants.

†Sellers, J. E. L. 26/5/63
†Loxton, M. J. 22/3/64
†Astell, R. W. 26/4/64
†Furber, J. B. 25/10/64

Quarter-Master.

Mead, N. L., *M.M.*, 30/7/60
capt. 7/2/63

THE STAFFORDSHIRE YEOMANRY (5)

(Queen's Own Royal Regiment)

The Stafford Knot.

Pro aris et Focis

(*Hussars.*)

"South Africa, 1900–01."

The Great War.—"**Egypt, 1915–17,**" "**Gaza,**" "**El Mughar,**" "**Nebi Samwil,**" "**Megiddo,**" "**Sharon,**" "**Damascus,**" "**Palestine, 1917–18.**"

The Second World War.—"**Normandy Landing,**" "**Caen,**" "Troarn," "**Rhine,**" "Lingen," "North-West Europe, 1944–45," "Syria, 1941," "**Alam el Halfa,**" "**El Alamein,**" "**El Agheila,**" "**Advance on Tripoli,**" "**Tebaga Gap,**" "Point 201 (Roman Wall)," "El Hamma," "**Akarit,**" "Sebkret en Noual," "Djebel el Teill," "**Enfidaville,**" "Takrouna," "North Africa, 1942–43."

Uniform—Blue.

Facing Colour—Scarlet.

Associated Regular Regiment.
16th/5th The Queen's Royal Lancers

The Staffordshire Yeomanry—*contd.*

Hon. Colonel.

Farquhar, Maj. (Hon. Lt.-Col.) C. R., *M.C.*, *D.L.* 1/4/61

Lt. Colonel.

Clutterbuck, M. R. G. (*Res. of Off.*) 1/10/62

Majors.

Turley, W. J., *T.D.* 1/10/59
Eadie, J. J., *T.D.* 1/3/60
Hallchurch, D. T. 1/10/62
Sargeant, W. A. F. 1/10/62

Captains.

German, D. J. K. (*A/Maj.* 1/10/62) (*Res. of Off.*) 1/7/59
Willson, A. R. 1/3/60
Mann, I. H. 1/5/61
Becker, S. C. 1/11/61
Blagden, M. A. 1/4/62
Rope, B. E. R. 1/10/62
Hawley, J. A. 1/10/62
Preston, T. W. 15/6/63

Lieutenants.

Manners, A. E. R. (*A/Capt.* 1/12/63) 11/1/59
Morley, G. 20/9/59
Boote, C. R. M. 15/12/60
Eadie, A. G. 15/3/61
Greey, E. R. 21/8/61
Appleby, C. D. 17/4/63
Holmes, R. D. 21/10/64

2nd Lieutenants.

†Clugston, J. W. A. 24/2/63
†Greaves, T. E. T. 6/10/63
†Boote, G. W. A. 2/12/63
†Elwell, M. J. E. 3/2/64
†Appleby, P. G. 3/2/64
†Wolseley, *Sir* Charles, G. M., *Bt.* 7/4/64
†Meynell, D. C. F. 7/4/64
†Bloor, M. J. 10/8/64
†Jerrett, S. E. P. 4/10/64

Quarter-Master.

Whittaker, S. E. *lt.* 12/6/59

Digitized by Google

THE SHROPSHIRE YEOMANRY (8)

The Arms of the Shropshire County Council.

(*Dragoons.*)

"South Africa, 1900–02."

The Great War.—**"Somme, 1918," "Bapaume, 1918," "Hindenburg Line," "Epéhy," "Pursuit to Mons," "France and Flanders, 1918," "Egypt, 1916–17," "Gaza," "Jerusalem," "Jericho," "Tell 'Asur," "Palestine, 1917–18."**

The Second World War.—**Honorary Distinction :** A badge of the Royal Regiment of Artillery, with year-dates "1943–45," and scrolls: 'Sicily," "Italy."

Uniform—Blue.

Facing Colour—Scarlet.

Associated Regular Regiment.
1st The Queen's Dragoon Guards

Hon. Colonel.

Goulburn, Lt.-Col. (Hon. Brig.) C. *D.S.O.*, *D.L.*, ret. pay, *p.s.c.* 27/10/62

Lt. Colonels.

Cleghorn, J. R., *D.S.O.*, *p.s.c.* 22/11/61

Morris-Eyton, R. C. G., *T.D.* 1/8/64

Majors.

Downes, J. A., *M.B.E.*, *M.C.*, *p.s.c.* 28/1/54

Eade, C. A., *T.D.* 26/8/59

Captains.

Yates, W., *M.P.* (*Res. of Off.*) 19/8/57

Wallace, L. A. (*A/Maj.* 1/7/64) 19/8/57

Blomfield, I. F. 19/8/57

Moore, H. C. (*A/Maj.* 2/8/64) 15/4/58

Carlisle, E. P. 30/6/58

Miles, P. D. (*A/Maj.* 17/11/62) 19/8/58

Baxter, R. D. (*Res. of Off.*) 6/7/61

Jenkins, J. W. 16/5/62

Haworth, J. G. 26/5/62

Greenwell, P. M. de W. (*Res. of Off.*) 18/11/62

Corbett, D. U. 19/1/63

Daly, P. D. 19/10/64

Stephens, J. J. T. 1/12/64

The Shropshire Yeomanry—*contd.*

Lieutenants.

Hall, R. N. C. 20/3/58

McCarter, J. W. A. 27/5/58

Whalley, J. P. 17/12/61

Pennant-Williams, H. A. 19/7/62

Llewelyn, J. W. H. 20/11/63

Lengyel De Bagota, G. B. L. A. 20/11/63

Lennox, D. P. H. 12/8/64

2nd Lieutenant.

†Woodward, C. R. D. 6/12/64

THE AYRSHIRE YEOMANRY (7)

(Earl of Carrick's Own)

The Crest of the Earl of Carrick

(*Hussars.*)

"South Africa, 1900–02."

The Great War.—**"Ypres, 1918," "France and Flanders, 1918," "Gallipoli, 1915," "Rumani," "Egypt, 1916–17," "Gaza," "Jerusalem," "Tell 'Asur," "Palestine, 1917–18."**

The Second World War.—**Honorary Distinction :** A Badge of the Royal Regiment of Artillery, with year-dates "1942–45," and three scrolls: "North-West Europe," "North Africa," "Italy."

Uniform—Blue.

Facing Colour—Yellow.

Associated Regular Regiment.
The Royal Scots Greys
(2nd Dragoons)

The Ayrshire Yeomanry—*contd.*

Hon. Colonel.

Houldsworth, Maj. (Hon. Lt.-Col.) *Sir* Reginald D. H., *Bt.*, *O.B.E.*, *T.D.* 13/1/60

Majors.

Brownlie, W. S., *T.D.* 30/6/54

Henderson, J. 1/12/58

Captains.

Laidlaw, T. K. 14/7/53

Stewart, J. G. (*A/Maj.* 1/7/58) 1/6/55

Shaw-Stewart, H. M., *M.C.* (*A/Maj.* 1/12/61) 1/6/55

Henderson, R. Y. (*A/Maj.* 23/6/59) 14/7/55

Haldane, J. M. (*Res. of Off.*) 3/5/56

Fremantle, R. P. 22/7/56

Smith, R. Y. 1/4/57

Collins, I. M. 18/4/61

Copeman, T. G. 1/12/61

Clifford-Jones, N. L. 24/8/64

MacLeod, M. J. M. 1/11/64

Lieutenants.

Black, H. J. S. 7/6/57

Newman, R. G. 4/10/57

Stewart, D. C. 17/10/57

Dundas, R. D. R. 23/12/57

Walker ,A. G. O 9/3/58

Young, J. C. K. 27/2/60

Collins, A. K. 25/6/60

Collins, E. G. 8/3/62

Kenneth, J. O. 8/3/62

Tulloch, J. G. A. 8/3/62

Cunningham, A. 12/12/62

Apold, J. M. 3/3/63

Black, D. S. 3/3/63

2nd Lieutenants.

†Kennedy, P. N. B. 22/3/63

†Tulloch, I. W. P. 26/6/63

†Candler, N. J. P. 6/12/64

†Salwey, H. 6/12/64

Digitized by Google

THE CHESHIRE YEOMANRY (8)
(Earl of Chester's)

The Plume of the Prince of Wales
(*Hussars.*)

"South Africa 1900–01."

The Great War.—**"Somme, 1918," "Bapaume, 1918," "Hindenburg Line," "Epéhy," "Pursuit to Mons," "France and Flanders, 1918," "Egypt, 1916–17" "Gaza," "Jerusalem," "Jericho," "Tell 'Asur." "Palestine, 1917–18."**

The Second World War.—**"Syria, 1941."**

Honorary Distinction :
A Royal Corps of Signals Badge, with year-date **"1945"** and scroll **"North-West Europe"**

Uniform—Blue.
Facing Colour—White.

Associated Regular Regiment.
3rd Carabiniers
(Prince of Wales's Dragoon Guards)

Hon. Colonel.

Westminster, Maj. (Hon. Lt.-Col.) *The Duke of, D.S.O., D.L.* (*Col.* 9/12*L.*) 18/2/55

Lt.-Colonel.

Williams, F. J. K., *T.D.*(*Res. of Off.*) 2/4/63

Major.

O'Callaghan, R. A. 3/10/59

Captains.

Bennett, J. B. (*Unatt'd List*) 20/7/59
Egerton-Warburton, P. (*Res. of Off.*) 4/12/59
Oppenheimer, S. (*A/Maj.* 3/4/63) 1/5/60
Covill, R. V. (*A/Maj.* 23/7/63) 1/5/60
Wagstaff, J. M. 31/5/61
Spiegelberg, A. W. A. (*A/Maj.* 6/6/64) 21/2/62
Naylor, R. C. 1/5/62
Focke, P. E. J. 29/6/63
Covill, A. P. 29/6/63
Preece, M. J. S. 15/1/64
Elliott, J. N. 22/5/64
Levin-Raw, D. R. 6/6/64

Lieutenants.

Fox, J R. A. 13/11/57
Hutton, J. J. (*A/Capt.* 23/1/62) 11/1/59
Lockett, J. B. 16/12/59
Yeoward, R. P. 5/3/61
Kilgour, A. N. G. 4/4/61
Carver, M. B. H. 6/7/61
Jaggard, A. J. T. 19/11/61
Royston, R. S. 11/1/62
Ridley, D. 29/5/62
Armstrong, A. B. 26/3/64

2nd Lieutenants.

†Duncan, S. B. 10/6/63
†Gillham, A. J. 14/6/63
(*Seconded to O.T.C.*)
†Gillington, R. J. F. 7/4/64
†Robertson, A. 7/4/64
†Sayce, P. J. B. 7/4/64
†Vevers, D. M. 8/6/64
†Dodd, R. G. G. 4/10/64

THE LEICESTERSHIRE AND DERBYSHIRE
(Prince Albert's Own)
YEOMANRY (10 & 22)

The United Red and White Rose charged with the Crest of the Prince Consort.

"South Africa, 1900–02."

The Great War.—**"Ypres, 1914–15," "St. Julien," "Frezenberg," "Arras, 1917," "Scarpe, 1917," "Amiens," "Hindenburg Line," "Canal du Nord," "Pursuit to Mons," "France and Flanders, 1914–18," "Struma," "Macedonia, 1916–18," "Suvla," "Scimitar Hill," "Gallipoli, 1915," "Egypt, 1915–16."**

The Second World War.—**"Dives Crossing,"** "La Vie Crossing," "Lisieux," **"Lower Maas,"** "Ourthe," **"Rhineland,"** "Reichswald," "North-West Europe, 1944–45," **"Alam el Halfa," "El Alamein," "Medjez el Bab,"** "Tebourba Gap," "Bou Arada," "Kasserine," "Steamroller Farm," "Maknassy," "Fondouk," **"Kairouan,"** "El Kourzia," **"Tunis,"** "North Africa, 1942–43," **"Gassino II,"** "Liri Valley," "Aquino," "Arezzo," "Advance to Florence," **"Argenta Gap"** "Fossa Cembalina," "Italy, 1944–45."

Honorary Distinction :

A badge of the Royal Regiment of Artillery, with year dates "1942, '44–45" and three scrolls : "North-West Europe," "North Africa," "Italy."

Uniform—Blue.
Facing Colour—Scarlet.
Associated Regular Regiment.
9th/12th Royal Lancers
(Prince of Wales's)

Hon. Colonels.

Field-Marshal *H.R.H. The Prince* Philip, *Duke of* Edinburgh, *K.G. K.T., G.B.E.*, Field-Marshal Australian Military Forces, Capt.-Gen. R. Mar., Col.-in-Chief Q.R.I.H., D.E.R.R., Q.O. Hldrs., A.C.F., The Royal Canadian Regiment, Royal Canadian Army Cadets, and Australian Cadet Corps, Col. W. G. (*Hon. Col. O.T.C.*), *p.s.c.*(*n*)

Brassey, Lt.-Col. *Lord, M.C., T.D. D.L.* 13/5/62

Lt.-Colonel.

Bagshawe, M. C., *T.D.* 18/8/64

Majors.

Baring, T. M., *T.D.* 1/8/58
Storey, A. P. 4/5/60
Rice, E. J., *T.D.* 18/8/61
Bonsey, M., *T.D.* 1/7/62
Robinson, R. B., *T.D.* 18/8/64

Captains.

Akeroyd, M. H. 2/3/56
Bridgeman, J. M. (*A/Maj.* 6/5/63) 10/4/56
Gather, A. E., *T.D.* 8/7/56
Clowes, S. H., *T.D.* 25/3/57
Willson, W. E., *T.D.* 1/12/58
Bowlby, P. T. S., *T.D.* (*A/Maj.* 7/1/62) 1/12/58
Robotham, J. O. M., *T.D.* 4/5/60
Everard, S. 4/5/60
Inglesant, J. J., *T.D.* 7/1/62
Langrishe, P. N. 16/8/63
Heelis, R. McR. 18/8/64

Lieutenants.

Horder, D. M. 2/1/53
Richardson, E. C. 26/7/54
Elton, R. 9/2/55
Bouskell, J. C. T. 23/10/55
Clowes, P. J. 22/1/56
Hoffen, E. R. 1/11/56
Burchnall, O. F. B. 4/2/57
Watkins, D. V. 11/1/59
Worth, A. N. H. 12/5/59
Haywood, A. T. C. 27/2/61
Kelly, D. L. P. (*Res. of Off.*) 27/5/61
Smith, A. L. 25/11/64

2nd Lieutenants.

†Cornish, N. J. C. 27/1/64
†Clifford, S. J. 22/3/64

Quarter-Master.

Bastien, J. W. *u.* 18/6/59

Digitized by Google

THE NORTH SOMERSET YEOMANRY/44th ROYAL TANK REGIMENT (11)

A circle inscribed "Arma pacis fulcra" upon a ten pointed star, within the circle a tank.

"Fear Naught."

"South Africa, 1900–01"

The Great War.—**"Ypres, 1914,'15," "Frezenburg," "Loos," "Arras, 1917," "Scarpe, 1917," "Amiens," "Hindenburg Line." "Beaurevoir," "Cambrai, 1918," "Pursuit to Mons," "France and Flanders, 1914–18."**

The Second World War.—**"Rhine," "North West Europe, 1940,' 44–45," "Jebel Mazar," "Syria, 1941," "Tobruk, 1941," "El Alamein," "North Africa, 1940 43," "Sicily, 1943," "Italy, 1943–45."**

Honorary Distinction:

A badge of the Royal Corps of Signals with year-dates "1942–45" and four scrolls: "North-West Europe," "North Africa," "Sicily," "Italy."

Uniform—Blue.

Facing Colour—White.

Associated Regular Regiments
3rd Royal Tank Regiment
5th Royal Tank Regiment

Hon. Colonel.

Spence, Col. (Hon. Brig.) I. F. M., *O.B.E., M.C., T.D.* 13/7/64

Lt. Colonel.

Lawson, A. S. A. 1/11/62

Majors.

Cotterell, R. R., *T.D.* 14/2/57
Wills, *Sir* John V., *Bt.* (*Res. of Off.* 18/1/58
Walker, J. D. M., *T.D.* 7/7/60
Berry, P. S., *D.F.C.* (*Res. of Off.*) 3/12/62

Captains.

Hoskyns, H. W. F. (*A/Maj.* 12/8/60) 16/9/55
Sturgeon, P. S. 2/4/57
Bryant, J. B., *E.R.D.* 4/5/57
Woodward, G. P. S. 10/9/58
Lewes, R. H. 10/5/59
Poole, T. H. R. 10/5/59
Coldrey, W. G. 31/7/62
Wraxall, *The Lord* (*Res. of Off.*) 3/12/62

The North Somerset Yeomanry/44th Royal Tank Regiment—*contd.*

Lieutenants.

White, R. B. W. 27/6/54
Bucknall, S. M. A. 22/1/56
Cranfield, D. G. 18/1/57
Thring, J. J. 20/5/57
Persse, R. H. 22/5/58
Hemming, C. J. 2/11/58
Barnard, M. L. G. 4/4/61
Watson, H. C. 24/4/61
Sinclair, R. H. (*Res. of Off.*) 3/12/61
Bucknall, N. L. A. 4/1/62
Lovegrove, G. H. G. 5/5/62
Fieldhouse, A. W. 9/8/64

Quarter-Master.

Graham, S. J. 20/5/61
capt. 13/3/64

THE DUKE OF LANCASTER'S OWN YEOMANRY (12)

The Red Rose
(*Dragoons*)

"South Africa, 1900-02."

The Great War.—**"Somme, 1916, '18," "Albert 1916, '18," "Ypres, 1917," "Passchendaele," "St. Quentin," "Bapaume, 1918," "Amiens," "Hindenburg Line," "Epéhy" "Cambrai, 1918," "Selle," "Sambre," "France and Flanders, 1915–18."**

The Second World War.—**Honorary Distinction:** A Badge of the Royal Regiment of Artillery, with year-dates "1944–45," and two scrolls: "North-West Europe," "Italy."

Uniform—Blue.

Facing Colour—Yellow.

Associated Regular Regiment.
14th/20th King's Hussars

The Duke of Lancaster's Own Yeomanry—*contd.*

Colonel-in-Chief.
THE QUEEN

Hon. Colonel.

Fleetwood-Hesketh, Lt.-Col. R.F., *T.D., D.L., J.P.* 11/5/56

Lt.-Colonel.

Marshall, T. A. 23/9/64

Majors.

Chartres, J. A. 2/6/57
Clemence, J. 20/6/62
Phillips, N. H. (*Res. of Off.*) 6/5/63

Captains.

Ferguson, J. A. (*Res. of Off.*) 9/7/56
Swindells, E. P. (*A/Maj.* 9/5/61) 8/10/57
Hart, J. R. S., *T.D.* 1/8/59
Maddocks, B. C. 1/12/61
Stuart-Mills, J. (*A/Maj.* 23/9/64) 1/12/61
Gordon, A. T. 1/1/63
Wilson, T. C. R. A. 18/5/63
Nelson, E. S. 18/5/63

Lieutenants.

Blease, C. J. T. 10/9/59
Forster, J. C. S. (*A/Capt.* 7/10/64) 3/12/59
Evans, A. J. C. 17/4/63
Claxton, D. J. 17/4/63
St. Johnston, T. A. 17/4/63
Aspinall, J. G. 20/11/63
Maddock, T. P. 21/5/64
Woodyer, K. R. 21/5/64
Heaton, R. B. 21/5/64

2nd Lieutenants.

†Gray, G. P. 11/8/63
†Price, A. St. J. 14/11/63
†Purbrick, W. J. S. 8/6/64
†Fairclough, N. H. 4/10/64

Quarter-Master.

Condon, J. J. *lt.* 14/4/59

Digitized by Google

THE QUEEN'S OWN LOWLAND YEOMANRY (13, 36 & 37)

The Scottish Royal Unicorn superimposed upon a pair of Swords crossed with Blades uppermost.

"South Africa, 1900–02"

The Great War.—**"Loos," "Ypres, 1917–18," "Passchendaele," "Somme, 1918," "Bapaume, 1918," "Ancre, 1918," "Courtrai," "France and Flanders, 1915–18" "Gallipoli 1915," "Doiran, 1918," "Macedonia, 1915–18," "Egypt, 1916–17," "Gaza," "Jerusalem," "Tell 'Asur," "Palestine, 1917–18."**

The Second World War.—"Somme, 1940," "Withdrawal to Seine," "St. Valery-en-Caux," **"Falaise,"** "Falaise Road," "Laison," "Le Havre," **"Boulogne 1944,"** "Calais, 1944," "Scheldt," **"Westkapelle,"** "Geilenkirchen," "Roer," "Reichswald," **"North-West Europe, 1940, '44–45,"** "Bou Arada," **"Kasserine,"** "Thala," "Fondouk," "Sidi Ali," "Bordj," "Djebel Kournine," "Tunis," **"Hammam Lif,"** "Bou Ficha," **"North Africa 1942–43," "Cassino II,"** "Liri Valley," "Monte Piccolo," "Monte Rotondo," "Capture of Perugia," "Arezzo," "Advance to Florence," **"Argenta Gap," "Italy, 1944–45."**

Honorary Distinction :

A badge of the Royal Regiment of Artillery, with year dates "1940, '41–45" and five scrolls: "North-West Europe," "North Africa," "Sicily," "Italy," "Malaya."

Uniform—Blue.
Facing Colour—French Grey.

Associated Regular Regiment.
4th Royal Tank Regiment.

Hon. Colonel.

Anderson, Brig. W. A. C., *C.B.E., D.S.O.*, ret. pay, *p.s.c.* 9/4/63

Lt.-Colonel.

Ewing, A. R., *T.D.* 26/3/62

Majors.

Ure, J. A., *T.D.* 1/5/58
Monteath, A. D., *T.D.* 26/3/59
Younger, G. W., *T.D.* 1/3/60
Alexander, D. K. M., *T.D.* 26/3/62
Johnston, A., *T.D.* 1/7/63

The Queen's Own Lowland Yeomanry—*contd.*

Captains.

Watson, W. N. B. (*A/Maj.* 1/9/63) 1/5/58
Pearmain, J. L. K. 1/5/58
Sleigh, C. F. 8/4/59
Rutherfurd, J. Q. 6/1/60
Davidson, I. H. C. 1/3/60
Campbell-Fraser, P. A. 12/10/61
Garden, K. J. 22/10/61
Johnson-Ferguson, M. H. 26/3/62
Fayrer Hosken, J. R. 11/7/63
McCulloch, A. J. 1/2/64
Younger, R. N. 1/3/64

Lieutenants.

Chiene, J. 4/10/57
Clapp, B. P. 5/8/58
Cox, G. L. 6/9/58
Lipscombe, J. H. 4/7/59
MacCormick, I. S. M. 2/10/60
Cameron, W. K. 20/4/61
Ridout-Jamieson, M. H. 12/6/62
Prawdzic-Lazarski, H. A. J. M. 3/3/63
Crichton-Stuart, F. J. P. 28/9/63
MacLennan, H. F. R. 12/9/64
Berry, C. de P. 5/10/64
Doig, A. F. C. H. 5/12/64

2nd Lieutenants.

†Speyer, K. T. 10/6/63
†Anderson, H. D. B. 13/9/63
†Sutton, D. E. 13/9/63
†Gourlay, F. M. G. 12/12/63
†Lockhart, D. A. S. 19/9/64

Quarter-Master.

Hunter, W. J. *lt.* 8/5/59

THE NORTHUMBERLAND HUSSARS (14)

A Castle

"South Africa 1900—02"

The Great War.—**"Ypres, 1914," "Langemarck, 1914," "Gheluveldt," "Neuve Chapelle," "Loos," "Cambrai, 1917," "Somme, 1918," "St. Quentin," "Albert, 1918," "Selle." "Sambre," "France and Flanders, 1914–18."**

The Second World War.—**Honorary Distinction :** A Badge of the Royal Regiment of Artillery, with year-dates "1940–45" and five scrolls: "North Africa," "Greece," "Middle East," "Sicily," "North-West Europe."

Uniform—Blue.
Facing Colour—White.

Associated Regular Regiment.
15th/19th The King's Royal Hussars.

The Northumberland Hussars—*contd.*

Hon. Colonel.

Cookson, Maj. (Hon. Lt.-Col. J. C. B., *D.S.O., T.D.* 1/4/64

Lt.-Colonel.

Barnard, *Lord, T.D.* (*A/Lt.-Col.* 1/11/64) 1/11/64

Majors.

Carr-Ellison, R. H., *T.D.* (*Res. of Off.*) 1/11/55
Cookson, M. J. B. 1/1/63

Captains.

Pumphrey, C. J. (*A/Maj.* 1/12/63) 18/6/60
Ropner, G. M. (*A/Maj.* 2/11/64) 1/11/60
Mitcalfe, A. H. 3/11/61
Tegner, J. F. S. 17/12/61
Vaux, J. C. 16/2/62
Hebeler, S. R. L. 11/2/64
Pease, N. C. 12/2/64
Armstrong, R. G. F. 13/2/64
Gibson, A. G. 12/10/64
Renwick, R. E. 12/10/64

Lieutenants.

Browne-Swinburne, J. (*Res. of Off.*) 6/10/58
Murray, G. P. R. 11/12/58
Nicholson, P. D. 29/12/58
Charlton, R. B. 11/1/59
Sutton, J. A. 22/4/59
Pearson, A. R. 9/4/61
Norton, T. R. P. S. (*Res. of Off.*) 10/4/61
Pumphrey, R. C. M. 3/10/62
Armstrong, H. A. 19/11/63
Steel, P. K. 25/3/64

2nd Lieutenants.

†Wood, C. E. R. 29/4/62
†Cookson, P. J. 30/9/63
†Leatham, S. P. 27/1/64

Digitized by Google

PEMBROKE YEOMANRY (18)

Prince of Wales' plume, coronet and motto "Ich Dien" above a scroll inscribed "Fishguard."

(*Hussars.*)

"Fishguard," "South Africa, 1901."

The Great War.—"Somme, 1918," "Bapaume 1918," **"Hindenburg Line," "Epéhy," "Pursuit to Mons," "France and Flanders, 1918," "Egypt, 1916-17," "Gaza," "Jerusalem," "Jericho," "Tell 'Asur," "Palestine, 1917-18."**

Uniform—Blue.
Facing colour—White.

Associated Regular Regiment.

1st The Queen's Dragoon Guards.

Hon. Colonel.

Philipps, Capt. (Hon. Maj.) *Hon.* R. H., *M.B.E.* 3/9/59

Major.

Ramsden, I. B. (*Res. of Off*) 1/8/64

Captains.

Finney, J. E. 1/1/63
Hulbert, P. J. R. 1/8/64

Lieutenants.

Griffith, D. ap G. 1/6/56
Crothers, J. H. 13/6/62
Davies, D. L. 20/11/62

KENT AND COUNTY OF LONDON YEOMANRY (SHARPSHOOTERS) (19, 32 and 46)

Upon a scroll inscribed "Invicta" a horse forcene in front of two carbines in saltire

(*Hussars.*)

South Africa 1900-02

The Great War.—**"Somme, 1918," "Bapaume, 1918," "Hindenburg Line," "Epehy," "Pursuit to Mons," "France and Flanders, 1918," "Macedonia, 1916-17,"** "Suvla," **"Scimitar Hill," "Gallipoli, 1915," "Egypt, 1915-17," "Gaza," "El Mughar," "Nebi Samwil,"** "Jerusalem," "Tell 'Asur," **"Palestine, 1917-18,"**

The Second World War.—"Villers Bocage," "Odon," "Defence of Rauray," **"Caen,"** "Bourguebus Ridge," "Falaise," "Lower Maas," "Rhineland," "Hochwald," **"Rhine,"** "Aller," **"North-West Europe, 1944-45,"** "Tobruk, 1941," "Gubi 1," "Gabr Saleh," **"Sidi Rezegh, 1941,"** "Chor es Sufan," "Gazala," "Cauldron," "Hagiag er Raml," "Mersa Matruh," "Minqar Qaim," "Defence of Alamein Line," "Deir el Shein," "Ruweisat," "Point 93," "Ruweisat Ridge," **"Alam el Halfa," "El Alamein,"** "Akarit," "Djebel Roumana," **"Tunis,"** "North Africa, 1941-43," "Landing in Sicily," "Lentini," "Simeto Bridge-head," **"Sicily, 1943,"** "Termoli," **"Sangro,"** "Fossacesia," "Volturno Crossing," **"Italy, 1943,"**

Uniform-Jacket—Blue: *Trousers*—Rifle Green: *Facing Colour*—Rifle Green.

Associated Regular Regiment.

The Royal Dragoons
(1st Dragoons)

Hon. Colonel.

Roberts, Maj.-Gen. G. P. B., *C.B.*, *D.S.O.*, *M.C.*, *J.P.*, ret. pay 1/5/62

Lt.-Colonel.

Tottenham, H. S. L. 1/8/62

Majors.

Rooke, G. H., *T.D.* 17/10/58
Lyte, B. E. N. (*Unatt'd List*) 31/3/61
Oxley, C. M. (*Res. of Off.*) 15/8/62
Perry, A. W. 29/11/64

Kent and County of London Yeomanry (Sharpshooters) —*contd.*

Captains.

Clayton, M. D. G. (*Unatt'd List*) (*A/Maj.* 4/9/62) 1/4/57
Newitt, N. C. (*A/Maj.* 26/12/63) 17/12/57
Voelcker, C. D. (*A/Maj.* 26/12/63) 16/3/59
Chase, A. W. 24/10/59
Clifford, B. C. 1/1/60
Lee, J. P. 3/8/61
Ludlow, E. J. R., (*A/Maj.* 24/4/64) 28/5/62
Mollo, B. 5/9/62
Le Besque, E. F. M. 1/4/63
Wellings, F. D. 1/4/63
Mustoe, E. N. J. 1/9/64
Deakin, I. N. 1/9/64
Stancomb, W. M. 1/9/64

Lieutenants.

Thompson, J. R. N. 27/3/57
Sinker, D. T. 26/4/59
Gethin, A. M. 23/8/59
Barclay, C. D. S. (*Res. of Off.*) 13/7/62
Warde, J. St. A. 6/12/62
Laurence, R. A. S. 8/2/63
Gristwood, M. A. F. 9/1/65

2nd Lieutenants.

†Jones, A. R. L. 9/1/63
†Clark H. B. T. 5/3/63
†Jewell, A. J. T. 24/9/63
†Gauntlett, M. V. 19/11/63
†Wickham, R. H. 31/1/64
†Tollworthy, A. 30/10/64
†Corben, R. J. 16/12/64

Quarter-Master.

O'Connor, P. M. *lt.* 31/1/64

Digitized by Google

THE ROYAL GLOUCESTERSHIRE HUSSARS (24)

The Crest of the Duke of Beaufort surmounted by a ducal coronet.

"South Africa, 1900–01."

The Great War.—**"Suvla," "Scimitar Hill," "Gallipoli, 1915," "Rumani," "Ratah" "Egypt, 1915-17," "Gaza," "El Mughar," "Nebi Samwil." "Jerusalem," "Megiddo," "Sharon" "Damascus," "Palestine, 1917-18."**

The Second World War—**"Tobruk, 1941," "Gubi I," "Sidi Rezegh, 1941," "Chor es Sufan," "Gazala," "Bir el Asiagh," "Cauldron," "Alam el Halfa," "West Point 23," "North Africa, 1941-42."**

Uniform—Blue.

Facing Colour—Buff.

Associated Regular Regiment.

11th Hussars (Prince Albert's Own)

Hon. Colonel.

Beaufort, Hon. Col. *The Duke of K.G., P.C., G.C.V.O.* (*H.M. Lieutenant*) 12/6/62

Lt.-Colonel.

Sivewright, R. C. T., *M.C.* (*Res. of Off.*) 8/4/64

Majors.

Beech, R. J., *M.C.* (*Res. of Off.*). 12/11/59
St. Clair, M. A. J., *T.D.*, *M.P.* 1/1/61
Ponsonby, *Hon.* T. M. 1/10/62
Ashton, *Hon.* T. J., *T.D.* 8/4/64

Captains.

Mitchell, W. A. 16/6/58
Ayshford-Sanford, P. N. 1/5/59
Money-Coutts, D. B. 16/6/59
Russell, *Hon.* W. S. 19/9/60
Heaton, J. F. 1/1/61
Yeaman, K. I. B. (*A/Maj.* 5/6/62) 12/2/62
Birchall, P. E. D. 1/9/62
Godman, D. F. S. 22/10/62
Summerell, A. J., *M.C.* 14/1/63
Lowsley-Williams, D. 8/4/64

The Royal Gloucestershire Hussars—*contd.*

Lieutenants.

Russell, I. 25/4/54
Rees, J. D. 13/5/57
Dickins, C. 11/7/57
Wilkin, J. D. 22/8/57
Ayshford-Sanford, D. R. 5/9/57
Yates, W. H. 16/12/57
Welton, A. E. O. 5/6/58
Hart, C. N. 23/8/59
Smee, I. L. B. 18/12/59
Whitaker, M. 7/2/63
†Birchall, J. D. 15/2/63

2nd Lieutenants.

†Rymer, D. G. P. 30/5/62
†Dinwiddy, C. V. 9/11/62
†Roberts, P. N. 26/5/63

Quarter-Master.

Webster, A. *lt.* 16/3/62

BERKSHIRE AND WESTMINSTER DRAGOONS (26 & 45)

The Arms of the City of Westminster surmounted by the white horse of Berkshire.

South Africa 1900-02

The Great War—**"Arras, 1918," "Scarpe, 1918," "Ypres, 1918," "Courtrai," "France and Flanders, 1918," "Suvla," "Scimitar Hill," "Gallipoli, 1915," "Suez Canal," "Egypt, 1915-17," "Gaza," "El Mughar," "Nebi Samwil," "Jerusalem," "Palestine, 1917-18."**

The Second World War—**"Normandy Landing," "Villers Bocage," "Venraij," "Meijel," "Venlo Pocket," "Roer," "North-West Europe, 1944-45,"**

Uniform—Blue.

Facing Colour—Yellow.

Associated Regular Regiment.

2nd Royal Tank Regiment.

Berkshire and Westminster Dragoons—*contd.*

Hon. Colonel.

Pyman, Gen *Sir* Harold E., *G.B.E.*, *K.C.B.*, *D.S.O.*, ret. pay, Col. Comdt., R.T.R. 5/11/52

Lt.-Colonel.

Penhaligon, J. W., *T.D.* 1/8/64

Majors

Sutcliffe, P. M. B., *T.D.* 19/1/58
Symons, W. de W. W. 9/8/63
Cathie, E. N. 7/12/63
Black, R. D. (*Res. of Off.*) 30/6/64
Davies, J. D. 13/7/64

Captains.

Dashwood, M. de C. 1/5/62
Taylor, R. J. K. (*A/Maj.* 1/8/64) 10/5/62
Bowlby, R. A. S. 30/6/64
Bishop, D. A. 13/7/64
Newton, C.D. 31/7/64
Harris, M. H. J. 1/8/64

Lieutenants.

Dewey, A. G. 29/5/53
Rawlinson, A. J. 19/8/57
Hepburn, P. R. 1/3/59
Cremin, P. J. 10/7/59
Palmer, P. P. D. (*A/Capt.* 1/8/64) 6/9/59
Dale-Harris, W. A. 20/9/59
Sadler, A. J. 8/11/59
Pickersgill, M. W. 19/11/59
Tetlow, T. D. 15/3/60
Thomas, J. E. 29/9/60
Kirby, E. J. (*Res. of Off.*) 14/8/62
Bosson, C. W. 13/9/63
Booth, D. R. S. 11/4/64

2nd Lieutenants.

†Gibbs, R. A. 9/8/63
†Patterson, J. D. A. 7/5/64
†Edwards, D. A. V. 7/5/64
†Sankey, M. L. H. 7/5/64
†Messenger, A. W. 7/5/64

Quarter-Master.

James, E. *lt.* 8/2/62

Digitized by Google

THE FIFE AND FORFAR YEOMANRY/SCOTTISH HORSE (40 & 53)

A Knight in Armour Mounted on a Horse Caparisoned superimposed on St. Andrew's Cross surmounted by The Crown.

"South Africa, 1900–02."

The Great War.—**"Somme, 1918," "Bapaume, 1918," "Hindenburg Line," "Epéby," "St. Quentin Canal," "Cambrai, 1918," "Beaurevoir," "Selle," "Sambre," "Pursuit to Mons," "France and Flanders, 1918," "Macedonia, 1916–18," "Gallipoli, 1915," "Rumani," "Egypt, 1915–17," "Gaza," "Jerusalem," "Tell 'Asur," "Palestine, 1917–18."**

The Second World War.—**"Dunkirk 1940," "Oheux," "Bourguebus Ridge," "Le Perier Ridge," "Scheldt," "Ourthe," "Rhineland," "Rhine," "North-West Europe, 1940, '44–45."**

Honorary Distinction :

A badge of the Royal Regiment of Artillery, with year dates "1943–45" and three scrolls : "North-West Europe," "Sicily," "Italy."

Uniform—Blue.
Facing Colour—Yellow.

Associated Regular Regiment.
4th/7th Royal Dragoon Guards.

Allied Regiment

Australian Military Forces

1st/15th Royal New South Wales Lancers

Hon. Colonel.

Campbell-Preston, Lt.-Col. R. M. T. C., *O.B.E.*, *M.C.*, *T.D.*, *D.L.*, *J.P.* 29/5/62

Lt.-Colonel

Houstoun, A. B., *M.C.* (*Res. of Off.*) 31/8/62

Majors.

Hutchinson, W. H. O., *T.D.* 1/11/57
Sutherland, J. T., *T.D.* 14/11/60
Robertson, W. J. B. 14/11/60
Anstice, M. J. C., *M.C.* 1/9/62

Captains.

Stewart, W. D., *T.D.* 24/11/57
Bell, G. M , *T.D.* 1/9/58
bt. maj. 1/1/65
Taylor, I. S. (*A/Maj.* 3/9/64) 15/11/59
Walker, M. G. N. 15/11/59
Hood, A. J. 1/5/61
Black, J. G. T. 1/5/61
Turnbull, W. J. 22/3/63
Pougatch, M. S. 22/3/63
Fraser, E. H. A. E. 22/3/63
Villiers-Smith, T. F. 1/12/64

The Fife and Forfar Yeomanry Scottish Horse—*contd.*

Lieutenants.

Crystal, J. D. W. 19/4/57
Bruce-Watt, N. E. 20/11/57
Douglas-Miller, R. A. G. 29/12/57
Hamilton, E. W. 12/1/58
Reid, D. A. G. 19/1/58
Brown, I. W. 9/6/58
McInnes, J. C. 18/12/58
McIntosh, C. G. 14/2/60
Prain, D. E. G. 22/11/60
Duvoisin, J. F. de W. 10/12/61
Laird, W. B. M. 15/2/62
Duchart, R. N. 27/6/63

2nd Lieutenants.

†Dinnes, J. A. 24/2/63
†Serjeantson, R. M. 26/9/63
†Turcan, H. W. 17/4/64

Quarter-Master.

Old, J. B. P. 8/3/55
maj. 8/3/61

INNS OF COURT AND CITY YEOMANRY (44)

Shields from the Arms of the City of London, Lincoln's Inn, Inner Temple, Middle Temple and Gray's Inn.

"Salus populi suprema lex"

South Africa 1900–02

The Great War — **"Pursuit to Mons," "France and Flanders, 1918," "Macedonia, 1916–17," "Suvla," "Scimitar Hill," "Gallipoli, 1915," "Rumani," "Egypt, 1915-16," "Gaza," "El Mughar," "Nebi Samwil," "Palestine, 1917-18,"**

The Second World War—**"Normandy Landing," "Caen," "Bourguebus Ridge," "Cagny," "Cathcolles," "Amiens, 1944," "Antwerp," "Hetchel," "Rhine," "Lesse," "Aller," "North-West Europe, 1944-45."**

Honorary Distinction :
A badge of The Royal Regiment of Artillery with year-dates "1942-45" and two scrolls : "North Africa" and "Italy."

Uniform—Blue
Facing Colour—Lincoln Green

Associated Regular Regiments.
The Life Guards.
Royal Horse Guards (The Blues).

Inns of Court and City Yeomanry—*contd.*

Hon. Colonel

H.M. QUEEN ELIZABETH, THE QUEEN MOTHER

Ward, Lt.-Col. (Hon. Col.) E. J. S., *M.V.O.*, *M.C.* 31/5/59

Lt.-Colonel.

Powle, D. B., *M.C.* (*Res. of Off.*) 1/10/63

Majors.

Mosselmans, C. M., *T.D.* 9/3/58
Shipton, A. A., *T.D.* 6/10/59
Smallbone, A. F. 1/6/63

Captains.

Hall, K. R., *T.D.* (*A/Maj.* 27/11/58) 10/1/56
Allison, W. A. 4/11/56
Maxwell, B. R. 1/9/57
Howard-Allen, D. 26/9/57
Duckworth, D. S. (*A/Maj.* 1/9/62) 1/12/57
Royle, T. L. F. 1/4/58
Hamilton, G. M. (*A/Maj.* 1/10/63) 1/7/58
Clarke, M. A. 5/6/59
Balcon, J. M. H. 24/11/59
Weir, D. F. 1/9/62
Antelme, L. J. 1/10/63
Carden, G. S. P. 23/12/63
Craig, J. M. 25/1/64

Lieutenants.

Daubeney, P. E. G. (*A/Capt.* 2/9/64) 1/1/59
Gough, C. B. 26/3/59
Hazell, C. J. S. 9/8/59
Green, K. M. 16/8/59
Grove, J. A. R. 28/1/60
Lovell, G. O. 13/2/60
Strickland, B. V. M. 20/9/60
Jackaman, N. V. C. 1/11/60
Cooper, P. 21/11/60
Hallaran, M. W. (*Res. of Off.*) 12/2/61
Heaton, N. R. P. 30/5/62
Wallace, A. J. W. F. 18/7/62
Easton, D. J. 12/10/62
Beevor, A. R. 2/11/64

2nd Lieutenants.

†Richards, W. F. 9/11/62
†Agnew, I. H. 9/4/63
†Taylor, T. 13/11/64

Quarter-Master.

Bull, H. J. J. *lt.* 3/11/60

Digitized by Google

NORTH IRISH HORSE

The Irish Harp

(*Hussars.*)

The Great War.—"**Retreat from Mons,**" "**Marne, 1914,**" "**Aisne, 1914,**" "**Armentieres, 1914,**" "Somme, 1916, '18," "**Albert, 1916,**" "**Messines, 1917,**" "**Ypres, 1917,**" "Pilckem," "St. Quentin," "**Bapaume, 1918,**" "Hindenburg Line," "Epehy," "St. Quentin Canal," "**Cambrai, 1918,**" "**Selle,**" "Sambre," "**France and Flanders, 1914-18.**"

The Second World War.—"**Hunt's Gap,**" "Sedjenane I," "Tamera," "Mergueb Chaouach," "**Djebel Rmel,**" "**Longstop Hill, 1943,**" "**Tunis,**" "North Africa, 1943," "Liri Valley," "**Hitler Line,**" "**Advance to Florence,**" "**Gothic Line,**" "Monte Farneto," "Monte Cavallo," "**Casa Fortis,**" "Casa Bettini," "Lamone Crossing," "Valli di Comacchio," "**Senio,**" "**Italy, 1944-45.**"

Uniform—Piper-Green.

Facing Colour—White.

Associated Regular Regiments.

5th Royal Inniskilling Dragoon Guards.
The Queen's Royal Irish Hussars

Hon. Colonels.

H.R.H. Princess Alexandra *the Hon. Mrs.* Angus Ogilvy, *G.C.V.O.*, Colonel-in-Chief, D.L.I. and The Queen's Own Rifles of Canada 24/12/57.

Dawnay, Maj.-Gen. D., *C.B.*, *D.S.O.*, Col. 10 H., ret. pay *p.s.c.* 25/3/47

Lt.-Colonel.

Windsor, R. F. M. 1/6/64

Majors.

Allen, W. (*Res. of Off.*) 1/5/61
Eaton, J. T., *T.D.* 11/8/61
McCorkell, P. E. 1/6/64

Captains.

Dunleath, *The Lord* (*A/Maj.* 1/6/63) 5/3/58
Gillespie, W. F., *T.D.* 1/8/60
Clements, P. F. S. 12/9/60
O'Neill, *Lord* (*A/Maj.* 1/8/63) 1/6/61
Greer, A. H. C. 1/6/62
McAughtry, T. C., *D.C.M.* 13/10/62
Langham, J. M. 1/10/63
Eaton, C. O. 1/6/64

The North Irish Horse—*contd.*

Lieutenants.

Hill, J. P. 15/7/56
Bland, F. C. B. 31/1/59
Davidson, P. A. T. 16/9/59
Hayes, R. D. 5/11/60
Knatchbull, M. W. 5/11/60
Erne, Earl of 18/6/61
Moore, G. H. 10/2/62
Hill, D. A. 27/5/62
Broadhurst, J. A .D. 28/7/62
Christie, D. M. 8/2/63
Buchanan, W. B. S. 19/4/63
Lees, R. J. 1/11/63
Hutchinson, J. D. 30/11/64

2nd Lieutenants.

†Leslie, J. F. 22/3/63
†McKinney, W. M. C. 18/6/63
†Atcheson, P. H. M. 16/9/64
†McGladdery, J. R. 16/9/64
†Allen, P. M. F. 16/9/64

Quarter-Master.

Buchanan, J. C. *lt.* 14/3/63

40th/41st ROYAL TANK REGIMENT

A tank encircled by a wreath of laurel and surmounted by The Crown.

"*Fear naught.*"

The Great War.—"**Somme, 1916, '18,**" "**Arras, 1917, '18,**" "**Messines, 1917,**" "**Ypres, 1917,**" "**Cambrai, 1917,**" "St. Quentin, 1918," "**Villers Bretonneux,**" "**Amiens,**" "**Bapaume, 1918,**" "**Hindenburg Line,**" "Epehy," "Selle," "**France and Flanders, 1916–18,**" "Gaza."

The Second World War.—"Arras counter attack," "Calais, 1940," "St. Omer-La Bassée," "Somme, 1940," "Odon," "Caen," "Bourguebus Ridge," "Mont Pincon," "Falaise," "Nederrijn," "Scheldt," "Venlo Pocket," "Rhineland," "**Rhine,**" "Bremen," "**North-West Europe, 1940, '44-45,**" "**Abyssinia, 1940,**" "Sidi Barrani," "Beda Fomm," "Sidi Suleiman," "**Tobruk, 1941,**" "Sidi Rezegh, 1941," "Belhamed," "Gazala," "Cauldron," "Knightsbridge," "Defence of Alamein Line," "Alam el Halfa," "**El Alamein,**" "Mareth," "Akarit," "Fondouk," "El Kourzia," "Medjez Plain," "Tunis," "**North Africa, 1940-43,**" "Primosole Bridge," "Gerbini," "Adrano," "**Sicily, 1943,**" "Sangro," "Salerno," "Volturno Crossing," "Garigliano Crossing," "Anzio," "Advance to Florence," "Gothic Line," "Coriano," "Lamone Crossing," "Rimini Line," "Argenta Gap," "**Italy, 1943-45,**" "**Greece, 1941,**" "**Burma, 1942.**"

"**Korea, 1951-53.**"

Uniform—Blue.

Facing Colour—Black.

Associated Regular Regiment.

1st Royal Tank Regiment.

40th/41st Royal Tank Regiment—*contd.*

Hon. Colonel.

Finigan, Col. J. L., *D.S.O.*, *T.D.*, *D.L.* 1/7/62

Lt.-Colonel.

Gaskin, A. G., *T.D.* 1/8/64

Majors.

Mallalieu, B. S., *T.D.* 5/11/58
Smallpage, H. R., *T.D.* 2/4/60

Captains.

Greaves, C. R. (*A/Maj.* 26/6/64) 18/2/58
Briscomb, A. C. (*A/Maj.* 8/9/61) 1/2/59
Stevens, B. R. I. 7/6/60
Seal, M. J. (*A/Maj.* 1/8/64) 24/5/61
Dodgson, L. G. 8/9/61
Holroyd, R. C. 16/9/62
Rawson, D. B. 1/1/63
Griffiths, R. 19/11/63

Lieutenants.

Fleming, J. W. R. 12/6/60
Heath, P. D. (*Res. of Off.*) 13/8/60
Finigan, C. T. 17/4/62
Perrett, B. 12/8/63

2nd Lieutenants.

†Clucas, E. J. A. 10/12/62
†Sangster, P. B. 6/10/63
†Whitworth, A. G. 6/10/63
†Shaw, F. A. 7/4/64
†Hyde, E. R. G. 10/8/64
†Griffiths, D. D. 4/10/64

Quarter-Master.

Booth, A. J. *lt.* 27/1/63

R.A.C. (T.A.)

Unattached List

Lieutenant.

Culley, J. H. 24/4/57

2nd Lieutenant.

†Salt, E. D. 14/11/63

Digitized by Google

ROYAL REGIMENT OF ARTILLERY

The Royal Arms and Supporters, with a Gun.

Ubique" (above) "*Quo Fas et Gloria ducunt*" (below the Gun).

Agents—Lloyds Bank Limited, Cox's & King's Branch.

Regimental Depot—Depot, R.A., Woolwich, London, S.E.18.

Regimental Journals—"Journal of the Royal Artillery," Royal Artillery Institution, Woolwich, S.E.18.

"The Gunner," Artillery House, Woolwich, S.E.18.

Regimental Association—Royal Artillery Association, Artillery House, 58, Woolwich Common Woolwich, S.E.18.

For Record Office see Col. 2901.
For Regimental Pay Office see Col. 2912.

Uniform—Blue. *Piping*—Scarlet.
Facing Colour—Scarlet.

Alliances

Canadian Army	—	The Royal Canadian Artillery
Australian Military Forces	—	Royal Australian Artillery
New Zealand Army	—	Royal Regiment of New Zealand Artillery
Indian Army	—	Regiment of Artillery
Pakistan Army	—	Artillery of Pakistan
Ceylon Army	—	The Ceylon Artillery
Malaysian Armed Forces	—	Federation Artillery
	—	10 Regt., Federation Artillery (SVA) TA
Southern Rhodesia Army	—	Rhodesia Artillery
Colonial Forces	—	The Fiji Artillery
		Artillery Battery, Royal Hong Kong Defence Force

Captain-General.

THE QUEEN

Master Gunner, St. James's Park ... Mansergh, Gen. *Sir* Robert, *G.C.B.*, *K.B.E.*, *M.C.*, Col. Comdt. R.H.A. & R.A., ret. pay 1/12/60

Officer Commanding Regimental Depot ... §Hodges, Brig. H. R. L., *C.B.E.*, *A.D.C.*, *p.s.c.*, G.

Colonels Commandant.

Mansergh, Gen. *Sir* Robert, *G.C.B.*, *K.B.E.*, *M.C.*, R.H.A., ret. pay (*Master Gunner, St. James's Park*) 5/9/50

Bourne of Atherstone, Gen. *The Lord*, *G.C.B.*, *K.B.E.*, *C.M.G.*, ret. pay, *i.d.c.*, *p.s.c.* (*Hon. Col. Para.* (*T.A.*)) 17/5/54

Daniell, Brig. A. J., *C.B.E.*, *D.S.O.*, ret. pay, *p.s.c.* 8/5/56

Fanshawe, Maj.-Gen. G. D., *C.B.*, *D.S.O.*, *O.B.E.*, ret. pay 21/8/56

Herbert, Lt.-Gen. *Sir* Otway *K.B.E.*, *C.B.*, *D.S.O.*, ret. pay (S.C.) 15/12/56

Goodbody, Gen. *Sir* Richard W., *G.C.B.*, *K.B.E.*, *D.S.O.* ret. pay, Col. Comdt. R.H.A. & H.A.C. (T.A.), *p.s.c.* 1/1/58

McLeod, Gen. *Sir* Roderick W., *G.B.E.*, *K.C.B.*, *i.d.c.*, *p.s.c.* 24/6/58

Colonels Commandant—contd.

Inglis, Maj.-Gen. G. H., *C.B.*, *C.B.E.*, *D.L.*, ret. pay, G. 14/9/60

Dalton, Maj.-Gen. C. J. G., *C.B.*, *C.B.E.*, ret. pay, *p.s.c.* 25/9/60

Benson, Maj.-Gen. E. R., *C.B.*, *C.M.G.*, *C.B.E.*, ret. pay, *p.s.c.* 15/12/60

Hughes, Maj.-Gen. B. P., *C.B.*, *C.B.E.*, ret. pay, *p.s.c.* (*Hon. Col. Mx.* (*T.A.*)) 8/2/61

Thompson, Lt.-Gen. *Sir* Geoffrey, *K.B.E.*, *C.B.*, *D.S.O.*, ret. pay, *i.d.c.*, *p.s.c.* 25/5/61

Colquhoun, Maj.-Gen. C. H., *C.B.*, *C.V.O.*, *O.B.E.*, Col. Comdt. R.M.A., ret. pay, *p.s.c.* 1/3/62

Pike, Lt.-Gen. *Sir* William G. H., *K.C.B.*, *C.B.E.*, *D.S.O.*, ret. pay, *i.d.c.*, *p.s.c.* (*Hon. Col. R.A.* (*T.A.*)) 19/4/62

Stirling, Gen. *Sir* William G., *G.C.B.*, *C.B.E.*, *D.S.O.*, *M.D.C.*, *i.d.c.*, *p.s.c.* 29/5/62

Colonels Commandant—contd.

Howard-Vyse, Lt.-Gen. *Sir* Edward D., *K.B.E.*, *C.B.*, *M.C.*, ret. pay 17/7/62

Hewetson, Lt.-Gen. *Sir* Reginald H., *K.C.B.*, *C.B.E.*, *D.S.O.*, *i.d.c.*, *p.s.c.* (*local Gen.* 26/10/64) 4/11/62

O'Connor, Lt.-Gen. *Sir* Denis S.S., *K.B.E.*, *C.B.*, *i.d.c.*, *p.s.c.* 7/1/63

‡Wheeler, Maj.-Gen. R. H. L., *C.B.*, *C.B.E.*, ret. pay, *p.s.c.*, G 15/1/63

Hobbs, Maj.-Gen. R. G. S., *C.B.*, *D.S.O.*, *O.B.E.*, ret. pay, *i.d.c.*, *p.s.c.* (*Hon. Col.* (*R.A.* (*T.A.*)) 5/5/63

Tapp, Maj-Gen. *Sir* Nigel P. H., *K.B.E.*, *C.B.*, *D.S.O.*, ret. pay, *i.d.c.*, *p.s.c.* 12/11/63

McNeill, Maj.-Gen. J. M., *C.B.*, *C.B.E.*, ret. pay, *i.d.c.*, j.s.s.c. 21/7/64

Baker, Lt.-Gen. *Sir* Geoffrey H., *K.C.B.*, *C.M.G.*, *C.B.E.*, *M.C.*, *i.d.c.*, *p.s.c.* 30/7/64

‡ Representative Colonel Commandant for 1965.

Digitized by Google

Lt.-Colonels.

§White, J. D., j.s.s.c. (US), *p.s.c.* 1/3/57

§Mumford, E. N., *M.C.*, G(a) 1/4/57

§Scott, M. H., *M.C.*, *p.s.c.* 30/10/57

§Swift, D. C., *O.B.E.*, *p.s.c.* 27/12/57

§Pusinelli, C. C. L., *p.s.c.* 28/2/58

§Wakelin, P. B., *M.C.*, *p.s.c.* 28/4/58

§Newell, J. A. E., *D.S.O.*, G 1/5/58

§Pring, G. L. V., *p.s.c.*, *p.s.c.*(*n*) 21/5/58

§Reyne, P. A. R., *O.B.E.*, *M.C.*, *p.s.c.* 5/6/58

§Mackay, W. M., *D.S.O.*, *M.C.*■ 21/8/58

§Oswald, D. F., *M.C.*, *p.t.s.c.*, g.w. 8/5/59

§Martin, W. E., *M.B.E.*, G(a) 13/7/59

§Stephenson, J. D., *M.B.E.*, *p.s.c.* (*local Col.* 25/8/62) 20/7/59

§Oldman, D. P. D., *D.F.C.*, *p.s.c.*, *p.h.*, *p.l.* (*att'd A.A.C.*) 26/8/59

§Palmer, J. G., *O.B.E.*, *M.C.*■, *p.s.c.* 28/12/59
bt. lt.-col. 1/7/58

§Fisher, G. W. P., G, G(s) 31/12/59

§Walker, C. A. G., G, *p.l.* 29/4/60

§Brook Fox, R. E., *M.C.*, n.a.d.c., j.s.s.c., *p.s.c.* 18/5/60

§Kirke, R. M. St. G., *p.s.c.* 31/5/60

§Dumas, J. R., *p.s.c.* 9/7/60

§Camell, M. C., *p.s.c.*, G, *p.s.c.*(*a*) 11/9/60

§Power, J. D., *p.s.c.* 1/10/60

§Whitehead, H. A., *M.B.E.*, *p.s.c.* 16/1/61

§Williams, L. L. S., G† 17/1/61

§Cottam, H. W. D., *p.s.c.* 18/1/61

§Coaker, G. A. 19/1/61

§Durie, F. J. T., *M.B.E.*, j.s.s.c., *p.s.c.*, G† 25/1/61

§Carr, R. M., *M.B.E.*, *D.F.C.*, *i.d.c.*, .s.s.c., *p.s.c.*, *p.l.* 26/1/61
bt. lt.-col. 1/7/60

§Adams, W. R. P., *p.s.c.*, *p.l.* 28/1/61

Lt.-Colonels—contd.

§Bellman, J. M., *M.C.*■ *p.s.c.* 24/3/61

§Harper, C. A., des N., *O.B.E.*, *p.s.c.* 27/3/61

§Brewster, G. L., *M.B.E.*, G, G(s), *s.q.* 29/3/61

§Ridley, D. D., *p.s.c.* 30/3/61

§Murray, N. J., *D.F.C.*, *p.s.c.*, *p.h.*, *p.l.*(*i*) 31/3/61

§Lanyon, M. C., *M.B.E.*, *M.C.*, *p.s.c.* (*T/Col.* 1/12/64) 1/4/61

§Nicholson, A. J., *D.F.C.*, G†, G(s) *p.l.* 4/4/61

§Stephenson, J. H. M., *M.C.*, j.s.s.c., *p.s.c.* 5/4/61
bt. lt.-col. 1/7/58

§O'Flaherty, D. W. V. P., *D.S.O.*, *p.s.c.* 6/9/61

Bethell, D. A. D. J., j.s.s.c., *p.s.c.* 1/3/62

Hawker, R. V., *M.B.E.*, *p.s.c.* (*local Col.* 18/4/62) 18/4/62

Bagnall, J. G., *M.C.*, *p.s.c.*, G 22/6/62

Edmeades, F. B., *M.C.*■ 23/6/62

Boyle, J. G., *p.s.c.* 25/6/62

Fraser, J. A., *M.C.*■, G, G(s) 26/6/62

Chanter, J. B., *M.B.E.*, j.s.s.c., *p.s.c.*, *p.l.* 27/6/62

Faith, S. A., G 28/6/62

Fullbrook, C. W., *M.B.E.*, *p.s.c.* 29/6/62

Sewell, E. R. A., *M.C.*, *p.s.c.*, *p.t.s.c* 30/6/62

Atkins, W. H., *O.B.E.*, *p.s.c.*(*a*) 1/7/62

Joynes, C. P. A., *O.B.E.*, j.s.s.c., *p.s.c.* 2/7/62
bt. lt.-col. 1/7/59

Graham, P. L., j.s.s.c., *p.s.c.* 3/7/62

Greenwood, G. C. A., *O.B.E.*, *M.C.*, j.s.s.c., *p.s.c.* 4/7/62

Bayne-Jardine, D., *T.D.*, *p.l.* 5/7/62

Hogg, A. G., *O.B.E.*, G 6/7/62

Lewis, N. M. R., *p.s.c.* 7/7/62

Somerville, R. M., *O.B.E.*, j.s.s.c., *p.s.c.* 9/7/62
bt. lt.-col. 1/7/59

Tremlett, E. A., *O.B.E.*, *p.s.c.* 14/8/62

Lt.-Colonels—contd.

Peppiatt, M. E., *p.s.c.*, *p.s.c.*(*n*) (*local Col.* 6/4/60) 15/8/62

Andrews, A. D., *M.C.*, *p.s.c.*, *p.l.* 16/8/62

Wood, D. M., G†, G(y) 17/8/62

Black, W. E., *M.B.E.*, *p.s.c.*, G 18/8/62

Wilson, J. S., j.s.s.c., *p.s.c.* 20/8/62

Douglas-Withers, J. K. I., *M.C.*, *p.s.c.*, G 21/8/62
bt. lt.-col. 1/7/58

Collin, G. de E., *M.C.*, j.s.s.c., *p.s.c.*, *p.l.* 24/9/62
bt. lt-col. 1/7/60

Price, J. H., G 12/1/63

Ellis, P. F., *O.B.E.*, *p.s.c.* 13/1/63

Blowers, R. 1/4/63

Dudley-Jones, F. C., G 2/4/63

Davis, T. B., *M.C.*, *p.s.c.* 3/4/63

Fielding, J. S., *M.B.E.*, *p.s.c.* 4/4/63

Lacey, T. N. W., *M.B.E.*, *D.F.C.*, *p.l.* 5/4/63

Howard-Harwood, P. G., *p.s.c.*, *p.l.* 6/4/63

Jones, M. *M.B.E.*, *i.d.c.*, *p.s.c.* 1/6/63
bt. lt.-col. 1/7/59

Gow, A. C., G, *p.h.*(*i*), *p.l.*(*i*) 2/6/63

Allday, R. A., G†, G(s) 3/6/63

Purvis, R. H., *M.B.E.*, *p.s.c.*, *p.l.*, *p.s.c.*(*n*) 4/6/63

Bishop, R. J., *M.B.E.*, *M.C.*, *p.s.c.* 5/6/63
bt. lt-.col. 1/7/59

Reeve, P. F. H., G 12/8/63

Chandler, R. E., j.s.s.c., *p.s.c.* 13/8/63

Pitcairn, J. R. C., *M.B.E.*, j.s.s.c. *p.s.c.* 14/8/63

Woolmer, J. A., j.s.s.c., *p.s.c.* 1/10/63

Peckham, B. S., *M.C.*, G†, G(s) 2/10/63

Lydekker, R. N. W., j.s.s.c., *p.s.c.* 3/10/63

Cooke, D. C., G†, G(s) 4/10/63

Lee-Emery, K. A., *T.D.*, *p.s.c.* 22/1/64

Bradly, E. D. W., G(a) 5/4/64

Major, O. T. W., G(a) 9/4/64

Juriens, A. A., G, G(y), *p.l.* 13/4/64

Leach, D. W., G, *p.h.*, *p.l.* (*att'd. A.A.C.*) 20/7/64

Digitized by Google

Lt.-Colonels—contd.

Barron, G. R. L., *M.C.*■, *p.s.c.*, G 16/8/64
Earle, D. E. M., *p.s.c.* 22/8/64
Foster, P. B., *M.C.*, j.s.s.c., *p.s.c.* 1/9/64
Birbeck, N. H., *p.s.c.* 3/9/64
Pike, P. C., *M.C.*, *p.l.* 4/9/64
Knutton, H., j.s.s.c., *p.t.s.c.*, g.w. 7/9/64
bt.-lt.-col. 1/7/59
Barry, P. F. G., *p.s.c.*, G, *p.l.*(i) 12/9/64
Little, J. E., *M.C.*, *p.s.c.* 14/9/64
Tucker, K. W. C., *p.t.s.c.*, G(a), *p.l.*(i) 15/9/64
Woolford, A. J., *M.C.*, *p.s.c.* 16/9/64
Way, H. D., *M.C.*, j.s.s.c., *p.s.c.* 19/9/64
Corkill, W. G. R., *p.s.c.* 22/9/64
Webb, C. M. F., j.s.s.c., *p.s.c.*, G, *p.l.* 23/9/64
Thuillier, H. W., *p.s.c.*, G 24/9/64

Lt.-Colonels (*Employed List*(1))

§Horton, W. L., *O.B.E.* (*T*/*Brig.* 10/7/63) 9/7/57
§Watt, W. G., *p.s.c.* 30/5/58
§Mercer, A. E. E., *O.B.E.*, *M.C.*, *p.s.c.* 14/7/59
§Driver, L. P., *E.R.D.*, x., *p.t.s.c.* (*T*/*Col.* 29/3/62) 15/7/59
§Skipwith, J. P. d'E., *p.s.c.* 9/7/60
§Simm, W. H. G., *p.t.s.c.* 20/10/60
§Robinson, J. T., *M.C.*, *p.s.c.* 29/1/61
§Harker, R. K. S., *p.t.s.c.*, g.w., *p.l.*(i) 29/1/61
§Hickson, D. F., *M.B.E.*, *M.C.*, j.s.s.c., *p.s.c.* 29/1/61
§Hunt, T. A., *p.s.c.* 29/1/61
§Lindsay, J. B., *M.C.*, j.s.s.c., *p.s.c.* 9/2/61
§Carter, D. A. E., *O.B.E.*, *p.t.s.c.*, G 12/2/61
§Willstead, K. G., *p.t.s.c.*, g.w. 30/3/61
Boulter, C. J., *O.B.E.*, *M.C.*, *p.s.c.* 29/6/62
Coats, P. B., *M.B.E.*, *p.s.c.* 1/7/62
Garnier, W. d'A, *p.s.c.* 2/7/62
Temple, E. P., *p.t.s.c.*, g.w. 11/7/62
Temple-Carrington, T.C., *p.t.s.c.*, g.w. (*T*/*Col.* 3/3/63) 14/7/62
Shaw, P. J., *p.t.s.c.*, G (a), g.w. 15/7/62

Lt.-Colonels (*Employed List* (1)) contd.

Robertson, G. L., *p.t.s.c.*, G†, g.w. 19/7/62
Macallister, S. B., *T.D.*, *p.s.c.* 20/7/62
Hall, S. T. A., *p.t.s.c.* 25/9/62
Nash, S. M. H., *p.s.c.* 26/9/62
Proudman, J., *p.t.s.c.*, G† 28/9/62
Toye, C. H. M., *O.B.E.*, *p.s.c.* 30/9/62
Grant, D. W., *p.t.s.c.*, G† 1/10/62
Horsfall, P. C., *p.t.s.c.*, g.w. 2/10/62
Temple-Bird, J. F., *p.t.s.c.*, G† 3/10/62
Haire, J. A., *p.s.c.*, *p.t.s.c.* (*local Col.* 29/6/64) 4/10/62
Younson, E. J., *O.B.E.*, x., *p.t.s.c.*, g.w. (*T*/*Col.* 1/10/62) 5/10/62
Hartley, H. L., *p.s.c.*, *p.t.s.c.*, g.w. 6/10/62
Shearer, A. B., v., *p.t.s.c.*, g.w. 7/10/62
Ramsay Murray, A. M. St. L., *p.s.c.* 31/1/63
Knyvett, J. L., *M.B.E.*, *M.C.*, *p.s.c.* 1/3/63
Mace, R. C., *M.B.E.*, *p.s.c.*, *p.s.c.*(*n*) 29/3/63
Hislop, P. H., *p.s.c.* 1/4/63
Sibbald, J., *O.B.E.*, *p.t.s.c.*, g.w. 2/4/63
Ewart-Evans, D., *M.B.E.*, *M.M.*, G(a), G(s), g.w. 4/4/63
Dobson, K. B., *p.t.s.c.*, G, g.w. 17/10/63
Ross-Smith, W A., *p.s.c.*, *p.t.s.c.* 20/10/63
Donaldson, A., *D.S.O.*, *M.B.E.*, *p.s.c.* 20/9/64
Mackenzie, R. S., *M.B.E.*, *M.C.*, *p.s.c.* 21/9/64

Lt.-Colonels (*Special List*).

George, A. A., *O.B.E.*, *M.C.*, *p.s.c.* 27/9/63
29/9/57
O'Brien, B. M., *p.t.s.c.* 10/10/63
21/4/56
Wilkes, L. G., *O.B.E.*, *M.C.* 28/10/63
1/4/57
Sopper, J. B., *p.t.s.c.* 21/11/63
1/1/57
Poole, E. G. 28/11/63
9/10/58
Hirst, M. S. 20/12/63
5/12/57
Turner, W. M. D., G† 6/2/64
1/3/58
Tracy, A. E., *p.s.c.*, *p.s.c.*(*a*) 26/7/64
15/9/58
Clapham, A. D., *M.B.E.*, *M.C.*, *T.D.*, *s.q.*, *p.s.c.*(*a*) 9/12/64
15/6/59
Hunt, H. R. A., *p.s.c.* 14/1/65
4/7/60

Majors.

Kirton, P. Y. C. 1/7/46
Borley, J. McK., *M.C.* 16/8/46
McCausland, J. M. G., G† 31/1/48
Warden, W. A. P., *M.C.*, *p.s.c.*, *p.l.* 30/1/49
McLeod, N. P. 27/8/49
Evans-Gordon, B. K. S., *M.B.E.*, *p.s.c.* 27/8/49
Waring, J. H. G. (*Emp. List* (5)) 27/8/49
Pinder C. W. 27/12/49
Burrill, J. E. O., *p.s.c.*, G(a) 28/1/50
Stallard, A. T F. 28/1/50
Pryer, B. P., *M.B.E.* 4/6/50
Taylor, F. E., G 26/8/50
Morris, P. D., G, *p.l.* 26/8/50
Jackson, D. G. L., *p.s.c.* 26/8/50
Richmond, R. S., *M.C.*, G (*T*/*Lt.-Col* 24/12/64) 26/8/50
Hoddinott, J. H., *p.s.c.* 14/10/50
Humphrey, J. S., *M.B.E.*, *p.s.c.*, *p.s.c.*(*n*) 27/1/51
Norton-Taylor, S., *p.s.c.*, *p.l.* 27/1/51
Edwards, A. A. A., *M.C.* 12/5/51
Napier, A., *p.s.c.* 28/5/51
Phillips, G. E., *T.D.*, *p.s.c.* 26/7/51
McCutcheon, D. S., *M.C.*, *p.s.c.* 25/8/51
McIntyre, K. J., *O.B.E.*, *p.s.c.*, G, (*T*/*Lt.-Col.* 5/5/64) 25/8/51
(*local Col.* 5/5/64)
Johnson, D. A., *M.B.E.*, *M.C.*, *p.s.c.* (*T*/*Lt.-Col.* 21/5/64) 25/8/51
Parker, J. H. L., *M.C.*, *p.s.c.* (*T*/*Lt.-Col.* 22/5/64) 25/8/51
Martin, H. E. R., *p.s.c.* 25/8/51
Pierson, J. S. 25/8/51
Moore, P. W., G, *s.q.* 25/8/51
Hughes, M. G, *s.q.* 25/8/51
Stoney, B. B., G(a) 25/8/51
Taylor, J. W., G† 11/10/51
Clarke, A. R. E. 23/11/51
Strahan, R. N., *p.s.c.* (*T*/*Lt.-Col.* 9/5/64) 26/1/52
Daniel, J. B. H., *M.B.E.*, *M.C.*, *p.s.c.* (*T*/*Lt.-Col.* 20/2/63) 26/1/52
Nelson, D. H., *p.s.c.* 26/1/52
Andrews, M. D. C., *p.s.c.* 26/1/52
Stevens, M. L., G (*T*/*Lt.-Col.* 13/6/64) 26/1/52
Macnair, R. H. D., *p.s.c.* (*T*/*Lt.-Col.* 4/2/62) 26/1/52
Ellerton, J. F. W., G (*T*/*Lt.-Col.* 14/8/64) 26/1/52
Greenwood, J. G. 26/1/52
Forwood, H., G(a), G(s) 26/1/52

Digitized by Google

Majors—contd.

Gordon, L. M., *p.s.c.* 26/1/52

Peyton-Jones, J. H., *M.B.E.*, G., *s.q.* (*T*/*Lt.-Col.* 5/12/63) 26/1/52

Porter, C. H. 7/5/52

Dunnett, W. G., *M.B.E.*, *p.s.c.* 1/7/52

McCulloch, D. St. D., j.s.s.c., *p.s.c.* (*T*/*Lt.-Col.* 12/4/62) 1/7/52

Ball, A. R., G(a) 1/7/52

Block, A. J., *M.C.*, *p.s.c.* 1/7/52

Harding, H. C. E., *M.C.*, *p.s.c.*, G 1/7/52

Heaven, R. J. G., *M.C.*, *p.s.c.* (*T*/*Lt.-Col.* 20/12/62) 1/7/52

Plumptre, R. J. C., *p.s.c.* 1/7/52

Bruce, D. G., G† 1/7/52

Kirby, B. G., *p.s.c.* 1/7/52

Steeves, W. B., G† 2/7/52

Dyson, E., *M.B.E.*, *p.s.c.* 3/7/52

Hamilton, C. J. M., *M.B.E.*, *p.s.c.* (*T*/*Lt.-Col.* 4/9/62) 3/7/52

Dale-Green, J. L., *p.s.c.* 3/7/52

Sweet, P. L., G. (*T*/*Lt.-Col.* 7/2/63) 3/7/52

Lister, C. W., *p.t.s.c.*, g.w., *p.l.* 3/7/52

Burcher, J. A. C., *p.s.c.* (*T*/*Lt.-Col.* 10/5/63) 3/7/52

Wells, A. G. I., *p.s.c.* (*T*/*Lt.-Col.* 31/5/62) 3/7/52

Burroughs, D. V. S., *p.s.c.*, *p.l.*(*i*) 3/7/52

Gwynne-Howell, M. R., *M.B.E.*, *p.s.c.*, G† 3/7/52

Goodall, K. M., *p.s.c.* 3/7/52

Griffin, P. S. D., *p.s.c.* (*T*/*Lt.-Col.* 1/7/64) 3/7/52

Riach, H. F., *M.B.E.*, G†, G(s) 15/7/52

Tegetmeier, T., *T.D.* 9/8/52

Reeve, A. R., *M.B.E.*, *T.D.*, *p.s.c.* 24/8/52

Pillar, R. C., *M.B.E.*, *p.s.c.*, *p.s.c.*(*n*) 30/8/52

Bridge, G. M., *M.B.E.*, *T.D.*, *s.q.* 4/9/52

Prichard, F.D., *T.D.*, G., G(s). 10/10/52

Clark, R. W. 22/10/52

Majors—contd.

Newall, F. A., *p.s.c.* 22/10/52

Howell, G. R. W., *p.t.s.c.*, g.w., *p.l.*(*i*) (*T*/*Lt.-Col.* 27/10/62) 4/11/52

Craw, J. P., *p.s.c.* (*T*/*Lt.-Col.* 26/4/64) 4/11/52

Courtney, I. R., *p.s.c.* (*T*/*Lt.-Col.* 9/3/64) (*local Col.* 9/3/64) 4/11/52

Roberts, J. R., *p.t.s.c.*, g.w. (*T*/*Lt.-Col.* 20/11/61) 4/11/52

Stevenson, J. C. (*local Lt.-Col.* 14/5/64) 4/11/52

Straker, H. N., *M.C.*, *p.s.c.* 4/11/52

Oakley, C. L., G., *p.l.* (*local Lt.-Col.* 12/4/59) 4/11/52

Carr, E. L. K. A., *M.C.*, *p.s.c.* 4/11/52

Moorhouse, D., *p.s.c.* 23/11/52

Berkeley, M., *p.t.s.c.* (*T*/*Lt.-Col.* 4/5/62) 16/12/52

Vigors, D. D., *p.s.c.*, *p.l.* 16/12/52

Morley, V. F., *p.t.s.c.*, G(a), g.w. (*T*/*Lt.-Col.* 1/10/62) 16/12/52

Jarrett, C. J. B., *M.C.*, *D.F.C.*, *p.s.c.*, G., *p.l.* (*T*/*Lt.-Col.* 1/2/62) 16/12/52

Southgate, T. F. S., *M.C.*, *p.t.s.c* g.w. (*T*/*Lt.-Col.* 13/11/61) 16/12/52

Davidge, H. G. S., *M.C.*, G, G(ss), 16/12/52

Cooper, A. M., *p.t.s.c.*, G† (*T*/*Lt.-Col.* 20/12/63) 16/12/52

Conran, W. M. A., *O.B.E.*, *p.s.c.*(*n*) (*T*/*Lt.-Col.* 4/3/63) 16/12/52

Thompson, W. A., *p.s.c.*, G 16/12/52

Fullerton, J. J., Y 16/12/52

Douglas, W. R., G†, G(a) 16/12/52

Ford-Jones, E. B., *p.t.s.c.* (*T*/*Lt.-Col.* 14/1/63) 16/12/52

Yates, J. A., *p.t.s.c.*, G†, g.w. (*T*/*Lt.-Col.* 18/2/63) 16/12/52

Howard, A. B., *M.C.* 18/12/52

Chubb, F. E., *M.C.*, *p.s.c.* 25/12/52

James, R. E. A., G 31/12/52

Smith, R. A., *M.B.E.* (112973) 31/12/52

Boston, G. M., *p.s.c.* 4/2/53

Woods, P. F., *p.s.c.* 10/2/53

Mackenzie, A., *s.q.* 13/2/53

Underhill, B. J., *M.B.E.*, *p.s.c.* 16/3/53

Dunsby, V. W., *p.t.s.c.*, g.w. 6/4/53

Powell, A. F., *p.t.s.c.*, g.w. 6/4/53

Majors—contd.

Low, D. A., *M.C.*, *p.s.c.*, *p.s.c.*(*a*) (*T*/*Lt.-Col.* 5/1/63) 25/6/53

Bonner, R. P., *M.B.E.*, *p.s.c.* (*local Lt.-Col.* 11/11/63) 25/6/53

Coates, A., *p.s.c.* (*T*/*Lt.-Col.* 2/12/64) 26/6/53

Howe, M. W. (*T*/*Lt.-Col.* 20/2/64) 27/6/53

Peal, C. D. M., *M.C.*, *p.s.c.* (*T*/*Lt.-Col.* 1/1/62) 9/7/53

Denney, J. A., *E.R.D.*, *p.l.*, *s.q.* 13/8/53

Kent, N. H., G(a) (*T*/*Lt.-Col.* 14/3/63) 24/8/53

Morris, A. E. W., *p.s.c.*, *p.s.c.*(*n*) 25/9/53

Woodward, P. J., *T.D.*, *p.s.c.*, *p.s.c.*(*n*) 18/10/53

Lang, D. D'A. H., *p.s.c.*, (*T*/*Lt.Col.* 9/2/64) 18/11/53

Walsh, N. P., *p.s.c.*, G. (*T*/*Lt.-Col.* 1/4/64) 25/12/53

Astill, J. N., *p.s.c.* 12/1/54

Michel, D. H., *p.t.s.c.*, g.w., *p.l.*(*i*) 11/2/54

Preece, J. A. R. A., *M.C.*, *T.D.* (*att'd. A.A.C.*) 23/2/54

Allsop, R., G. 14/3/54

Clark, R., *p.s.c.*, G† 28/3/54

Smart, J. H., *M.B.E.*, *M.C.*, *p.s.c.* (*T*/*Lt.-Col.* 6/11/64) 14/4/54

Webb, W. D. M., *p.s.c.* (*T*/*Lt.-Col.* 9/10/63) 16/4/54

Alton-Nagel, D. A., *M.B.E.*, *T.D.* (*Seconded to O.T.C.*) 24/4/54

Blomfield-Smith, D. C., *M.B.E.*, j.s.s.c., *p.s.c.* 6/5/54

Woodley, H., *O.B.E.*, *p.s.c.* 21/5/54

White, P. H., *p.s.c.* 26/6/54

Satchell, S. W., G., *p.l.* 8/7/54

Ledsham, J., *p.s.c.* 9/7/54

Andrews, E. H., G, G(s) 13/7/54

Field, J. C., *p.s.c.*, G. (*T*/*Lt.-Col.* 2/12/63) 17/7/54

Gourd, R. A., G†, G(a), *s.q.* (*T*/*Lt.-Col.* 21/11/64) 17/7/54

Pybus, C. G., *T.D.*, G†, *s.q.* 19/7/54

Joplin, N., G. 26/7/54

Thorne, L. W., *p.t.s.c.* (*T*/*Lt.-Col.* 24/8/61) 4/8/54

Taylor, C. E., *p.s.c.* 29/9/54

Crump, G. H. G., *tt.* 3/10/54

Digitized by Google

Majors—contd.

Drew, J., G 18/10/54
Baker, A. H. R., *p.s.c.*, *p.h.*, *p.l.* 11/11/54
Clist, E. N., G† 3/12/54
Stadward, E. G., *T.D.*, G 20/1/55
Warburton, T. H. B., *s.q.* 16/2/55
Jack, J. L., *p.t.s.c.*, G., g.w. (*T*/*Lt.-Col.* 4/11/62) 28/2/55
Thompson, R. V., v., *p.t.s.c.*, *p.l.*(*i*) (*T*/*Lt.-Col.* 10/10/63) 18/3/55
Grace, G. F., *p.s.c.* 22/3/55
Rutledge, W. J., *p.t.s.c.*, g.w. (*T*/*Lt.-Col.* 27/8/64) 3/4/55
Smith, S. C., x., *p.t.s.c.* (*T*/*Lt.-Col.* 6/11/64) 4/5/55
Barrass, F., *p.s.c.*, *p.l.*(*i*) 10/6/55
Blofeld, F. H., G†, *s.q.* (*local Lt.-Col.* 27/7/64) 19/6/55
Barrow, C. I. T. 24/6/55
Collins, T. S. H., G(a), *p.l.* (*local Lt.-Col.* 24/4/61) 25/6/55
Scott, C., x., *p.t.s.c.*, G (*T*/*Lt.-Col.* 8/8/61) 26/6/55
Francis, D. R., *M.C.*, G 14/7/55
Lock, E. M., *p.t.s.c.*, g.w. (*T*/*Lt.-Col.* 31/8/64) 13/8/55
Fowle, A. P. H. B., *M.C.*, *p.t.s.c.*, g.w. (*T*/*Lt.-Col.* 1/9/62) 17/8/55
Macleod, A. T., *M.B.E.*, G(a) (*T*/*Lt.-Col.* 1/10/64) 6/9/55
Arnold, R. K., G. 26/10/55
Tye, J. E., *p.s.c.* 13/11/55
Grey, R. S. A., *p.s.c.*, *p.l.* 16/11/55
Hornby, F. J., *p.h.*, *p.l.*(*i*) 23/11/55
Lindsell, D. R., *D.F.C.*, *p.s.c.*, *p.l.* 3/12/55
Gibson, T. 7/12/55
O'Connor, D. J. N., x., *p.t.s.c.*, g.w. (*T*/*Lt.-Col.* 14/8/64) 27/12/55
Kenyon, J. F., *M.C.*, j.s.s.c., *p.s.c.* (*T*/*Lt.-Col.* 20/3/64) 30/12/55
Drew, C. N. S., *p.s.c.* (*T*/*Lt.-Col* 4/11/64) 15/1/56
Rolles, P. N. M., G 29/1/56
Connolly, L. C., *p.t.s.c.*, g.w. (*T*/*Lt.-Col.* 18/1/65) 17/2/56
Gordon, J. L. H., *M.C.*, *p.s.c.*, G 6/3/56
Wilson, J., *p.s.c.* (*T*/*Lt.-Col.* 1/11/64) 12/3/56
Rennie, D., *p.t.s.c.*, g.w. (*T*/*Lt.-Col.* 23/6/64) 23/3/56
Harvey, A. J. W., j.s.s.c., *p.s.c.* (*T*/*Lt.-Col.* 15/1/64) 25/3/56
Dawson, A. 11/4/56
Curtis, R. C., G. 17/4/56
Hammond, B. A. T., *p.t.s.c.*, *p.l.* 14/5/56
Kalbraier, S. R., *p.s.c.* 20/5/56
Forestier-Walker, E. A., G. 22/5/56

Majors—contd.

Timbrell, R. E. C. 25/6/56
d'Arcy, M. C. N., j.s.s.c., *p.s.c.* 26/6/56
Cox, G. F., *p.t.s.c.*, *p.l.* 29/6/56
Harris, P., *s.q.* 18/7/56
Hole, R. S. 21/7/56
McLean, J. T., *p.t.s.c.*, g.w., *p.l.*(*i*) 1/8/56
Richardson, T. A., *M.B.E.*, *p.s.c.*, *p.t.s.c.*, *p.l.* (*T*/*Lt.-Col.* 28/2/63) 9/8/56
bt. lt.-col. 1/7/62
Wickham, P. A. B., j.s.s.c., *p.s.c.* (*T*/*Lt.-Col.* 12/4/62) 15/8/56
McDonald, G., *p.c.s.*, *p.s.c.*(*n*) (*T*/*Lt.-Col.* 5/10/64) 19/8/56
Pakenham-Walsh, W., j.s.s.c., *p.s.c.* 2/9/56
Simpson, I. L., *p.s.c.* 24/9/56
Moore, F. R., G. 8/10/56
Loraine, P. C. A., *p.t.s.c.*, g.w. (*T*/*Lt.-Col.* 17/4/63) 19/10/56
Collins, P. E., *p.s.c.*, *p.h.*, *p.l.* 29/10/56
Fairgrieve, H., G(a) (*local Lt.-Col.* 3/5/62) 10/11/56
Cole, D. I., *p.s.c.* 15/11/56
Matthews, R. H., *M.C.*, G., *p.l.* 21/11/56
Dier, J. V., *p.t.s.c.* 3/12/56
Burden, P. J., G. 3/12/56
Miles, D. G., *p.t.s.c.*, g.w. 4/12/56
Jones, H. G., *M.C.*, G† 9/1/57
Burlton, G. L. W., *p.s.c.* 12/1/57
Weaver, J. R., *p.s.c.* 21/1/57
Rawlings, D. J. 27/2/57
Scotter, N. G., *p.s.c.*, G 2/3/57
Musters, P. T. A., *D.F.C.*, G(y), *p.l.*, Y 4/3/57
Robertson, J. B., *M.C.*, *p.s.c.*, *p.l.*(*i*) 26/3/57
Peck, I. W., *p.t.s.c.*, g.w. 1/4/57
Rowe, G. C. K., G (*T*/*Lt.-Col.* 8/5/64) 5/4/57
Brill, P. J. 18/4/57
Waldram, O. J., *A.F.C.*, *p.s.c.* *p.l.* 25/4/57
Burch, G., *p.s.c.*, *p.t.s.c.* (*T*/*Lt.-Col.* 11/12/62) 29/4/57
Harrison, R. N., j.s.s.c., *p.s.c.* 9/5/57
Harrison, J. A., *M.C.*, *p.s.c.* 20/5/57
Lewendon, R. J., j.s.s.c., *p.t.s.c.* (*local Lt.-Col.* 2/9/63) 22/5/57
Marsh, J. C. S., *p.s.c.* 24/5/57
Grove-White, N. F., j.s.s.c., *p.s.c.* (*T*/*Lt.-Col.* 15/11/64) 26/5/57

Majors—contd.

Plummer, L. H., j.s.s.c., *p.s.c.* (*T*/*Lt.-Col.* 22/6/63) (*local Col.* 22/6/63) 11/6/57
bt. lt.-col. 1/7/61
McQueen, K. J., *p.s.c.* (*local Lt.-Col.* 8/1/64) 17/6/57
Holloway, B. H. J., *p.s.c.*, G 12/7/57
Dixon-Nuttall, J. F. *M.B.E.*, *p.s.c.* 18/7/57
Angus, W. T. C., *p.t.s.c.* 20/7/57
Gower, R. N. L., *D.F.C.*, *p.s.c.*, *p.l.* 21/7/57
Price, D. W. O., G 28/7/57
Tudor, J. L. H., *p.t.s.c.*, G 16/8/57
Badley, J. S., *p.s.c.*, G., *p.l.* 21/8/57
Heaton-Ellis, P. R. 31/8/57
Addington, *Hon.* L. R. B., *D.F.C.*, G., *p.l.*(*i*) 20/9/57
Crookshank, P. R. H., *p.t.s.c.*, G., g.w., *p.l.* 22/9/57
Lyon, R., *O.B.E.*, j.s.s.c., *p.s.c.* (*T*/*Lt.-Col.* 15/10/62) 24/10/57
bt. lt.-col. 1/7/62
De Burgh, P. R. R., G. 8/11/57
Vivers, J. R., G. 17/11/57
Andrews, J. L. S. 29/11/57
Venour, V. B. H., *p.s.c.*, *p.l.* 30/11/57
Baines, D. F. A. T., *M.B.E.*, j.s.s.c., *p.s.c.*, G. (*T*/*Lt.-Col.* 18/7/63) 22/12/57
bt. lt.-col. 1/7/61
Heaton, B. H. P., *M.B.E.*, *p.s.c.* 23/12/57
Litt, K., G(y), *p.l.* 24/12/57
Pinfold, C.R. *p.s.c.* 20/1/58
Swiney, D. A., j.s.s.c., *p.s.c.*, *p.l.* 22/1/58
McEnroy, B. P., *p.s.c.* 1/2/58
Crossman, H., j.s.s.c., *p.s.c.*, G 4/2/58
Eades, A. S., *p.t.s.c.*, *p.l.* (*local Lt.-Col* 12/11/62) 6/2/58
Carter, G. S., G. 16/2/58
Riches, P. 27/2/58
Tingey, M. J. W., j.s.s.c., *p.s.c.*, 6/3/58
Barker, L. M., *p.s.c.* (*local Lt.-Col.* 9/12/60) 7/3/58
Haynes, R. H., j.s.s.c., *p.s.c.*, G 18/3/58
Arthur, R. W. J., *p.s.c.*, G† 23/3/58
Cox, L.A.A., *p.t.s.c.* 5/4/58
Cook, C. G. L., j.s.s.c., *p.s.c.*, G., *p.l.* 18/4/58
Brunker, J. M. R., G., G(a) 28/4/58
Dawson, J. I., *p.s.c.*, G† 29/4/58
Harris, D. J., G 12/5/58

Digitized by Google

Majors—contd.

Buchanan, K. C., *p.h.*, *p.l.* (*att'd. A.A.C.*) 16/5/58
Stewart, R. G. 23/5/58
Sisson, A. A., *p.s.c.* 30/5/58
Nicholson, P. L., j.s.s.c., *p.s.c.* 31/5/58
McIver, E. M., *p.s.c.* 2/6/58
Brooks, P. C. McE., j.s.s.c., *p.s.c.* 2/6/58
Gibbon, A. H. G., *G.M.*, *p.s.c.*, *p.s.c.*(*a*) 7/6/58
Dewing, J. R. N., *p.s.c.*, G. (*local Lt.-Col.* 11/12/62) 7/6/58
Jebb, P. N. M., j.s.s.c., *p.t.s.c.*, *p.l.*, 18/6/58
Block, J. R., *p.s.c.*, *p.l.* 22/6/58
Anderson, R. D., G. 22/6/58
Fisher, R. E., *p.s.c.*, *p.s.c.*(*a*) 10/7/58
Lancaster, B. T., j.s.s.c., *p.s.c.* 16/7/58
Dormer, H. G., *p.s.c.* 17/7/58
Baynham, B. C., *p.t.s.c.*, G† 23/7/58
Robertson, N. D., G. 12/8/58
Cox, L. F., *p.t.s.c.* 25/8/58
Mangham, W. D., *p.s.c.* (*T*/*Lt.-Col.* 27/8/63) 29/8/58
bt. lt.-col. 1/7/63
Burroughs, P. G., *p.s.c.*, G†, *tt.* 7/9/58
Murray-Playfair, C. D., *M.B.E.*, j.s.s.c., *p.s.c.* 11/9/58
Gurr, A. R., *p.t.s.c.*, G†, g.w. 15/9/58
Garnett, H. M., G†, *p.l.*(*i*) (*local Lt.-Col.* 11/6/64) 8/10/58
Simpson, B. G., *M.B.E.*, *p.s.c.*, G 9/10/58
Cawston, S. A. R., *p.s.c.* 19/10/58
Vaudrey, D. R. L., *p.t.s.c.* *p.l.* 31/10/58
Newton, V., *p.s.c.* 1/11/58
Amis, B. G., *p.t.s.c.* 20/11/58
Matthews, J. C., *p.t.s.c.* 17/12/58
Browne, G. S., *p.s.c.* 23/12/58
Hurndall, D. F., *p.s.c.* 29/12/58
Painter, J. L. A., *p.s.c.* 3/1/59
Warner, R. P. F., *D.F.C.*, *p.s.c.*, *p.l.* 9/1/59
Morgan, R., *tt.* 13/1/59
Hickey, D., *p.t.s.c.*, G(a), g.w. 16/1/59
Gallie, J. A., *p.s.c.* 17/1/59
Hunter, J. J. G., *p.s.c.* 4/2/59
Dowling, E. C. J., G. 19/2/59
Preece, D. N., *p.s.c.* 6/3/59
Cooke, M. R., *p.t.s.c.* 20/3/59
Yarnold, A. G. F. 23/3/59
Stewart-Cox, A. G. E., *D.F.C.*, *p.s.c.*, *p.l.* 11/4/59
Wheen, J. F. T., *p.s.c.* 17/4/59
Smith, B. W., *p.s.c.* 19/4/59
Ohlenschlager, R. N., *M.B.E.*, *p.s.c.* 22/4/59
Pearson, J. R., G, *p.l.* 28/4/59
Hider, K. G., G† 29/4/59
Langford, G. W. 5/5/59
Elliot, J. E. M., *p.l.* (*att'd A.A.C.*) 7/5/59

Majors—contd.

FitzGibbon, T., j.s.s.c., *p.s.c.*, *p.l.* 10/5/59
Wooldridge, J. M. C., *p.s.c.* 19/6/59
Osmond, W. F., G., G(s) 29/6/59
Potter, H. J. F., *p.s.c.* 4/7/59
Kelly, J. H., *p.s.c.* 6/7/59
White, P. R., G. 18/7/59
Parton, M. H., *p.s.c.*, *p.l.* 22/7/59
Wilson-Smith, J. W., j.s.s.c., *p.s.c.* 26/7/59
Cameron-Hayes J., *M.V.O.*, *p.l.*, *p.s.c.*(*a*) 30/7/59
Forster-Knight, R. W., G(y) 8/8/59
Evelegh, P. D., *p.s.c.* 13/8/59
Brown, G. G. W., j.s.s.c., *p.s.c.* 14/8/59
Talbot, J., *p.s.c.* 17/8/59
Pilleau, D. M. G., *p.s.c.* 28/8/59
Floyd, W. J. N., G(a) 10/9/59
Jones, R. M. 19/9/59
Bush, D. H., *f.s.c.* (*GE*) 21/9/59
Dennis, G. V. 25/10/59
Jarvis, D. B. W., *D.F.C.*, *p.s.c.*, *p.l.* 11/11/59
Williamson, K., G(a) 25/11/59
Sweet, P. A., *p.s.c.*, G. 1/12/59
Reilly, T. K., G. 2/12/59
Walker, H. R., G(s), *p.l.* 13/12/59
Goss, W. R., *p.t.s.c.* 29/12/59
Ryan, D. F., *p.s.c.* 8/1/60
Spurgeon, N., *p.s.c.* (*T*/*Lt.-Col.* 27/11/64) 11/1/60
bt. lt.-col. 1/7/64
Roberts, J. A., *p.s.c.*, *p.l.* 11/2/60
Davies, W. J. J. 15/2/60
Lothian, J. L., *p.s.c.* 21/2/60
Lambie, I. C., *M.B.E.*, *p.s.c.* 21/2/60
Sandys-Renton, J. S., *p.s.c.*, G., G(s) 13/3/60
Keenan, J. B., G. 3/4/60
Blanchard, K. M., *p.s.c.* 5/4/60
Mott, G. S. G., G(a), *p.l.* 18/4/60
Manning, F. A., *p.s.c.*, G† 26/4/60
Sellers, J. P., *D.F.C.*, *p.s.c.*, *p.l.*(*i*) 3/5/60
Cameron, A. W. H., *p.s.c.* 3/5/60
Hatch, G. S., j.s.s.c., *p.s.c.* 5/5/60
Hamilton-Jones, J., *p.t.s.c.*, G(a) 6/5/60
de Grey, *Hon.* J., *M.C.*, *p.t.s.c.* 13/5/60
McDougall, W. G., x., *p.t.s.c.* 13/6/60
Truell, G. D. S., *p.s.c.* 11/7/60
Schuster, L. A. C., *p.s.c.* 14/7/60
Tedman, E. T., *p.s.c.* 21/7/60
Browne, D. J., *D.F.C.*, G† *p.l.*, 21/7/60

Majors—contd.

Stirling, W. R. F., *p.t.s.c.* 1/8/60
Rigby, J. R., *p.s.c.* 5/8/60
Clark, J. G. 5/8/60
Tindill, B., G 6/8/60
Walpole, K. R., *p.s.c.* 8/8/60
Rasmussen, W. A. 14/8/60
Perkins, K., *M.B.E.*, *D.F.C.*, j.s.s.c. *p.s.c.*, *p.l.* 15/8/60
Hicks, P. G. 15/8/60
Coxall, J. E., j.s.s.c., *p.s.c.* 1/9/60
Turner, J. C., G(a) 4/9/60
Streatfeild, T. S. C., *M.B.E.*, j.s.s.c., *p.s.c.* (*local Lt.-Col.* 5/7/63) 9/9/60
bt. lt.-col. 1/7/64
Hilpern, D. M. 15/9/60
Latham, A. B., G(a), *p.l.* 18/9/60
Morony, T. L., *p.s.c.* (*local Lt.-Col.* 8/8/63) 23/9/60
Danskin, J. C., *M.C.*, G(s) 27/9/60
Cox, J. M., *p.t.s.c.*, g.w. 3/10/60
Richings, P. J., *p.s.c.* 24/10/60
Lewis, W., *p.t.s.c.* 27/10/60
Strickland, N. V. E., j.s.s.c., *p.s.c.* 29/10/60
Wilson, C. D. H., *p.s.c.* 7/11/60
Ward, F. W., *p.s.c.* 10/11/60
Norton, R. P., *p.s.c.* 19/11/60
Henry, M. W., *p.s.c.*, *p.l.* 23/11/60
Elliott, P. R., G(s) 29/11/60
Wyndham, A. M. H., *p.t.s.c.* 14/1/61
Wilson, G. B., j.s.s.c., *p.s.c.* 21/1/61
Keable, E. S. 2/2/61
Childs, P. D. R., *M.C.*, *p.t.s.c.*, G†, G(s) 2/2/61
Rissik, H. W., *p.t.s.c.*, *p.l.* 6/2/61
West, P. M., *p.l.* 6/2/61
Burke, E. B. P. M. 6/2/61
Spencer, J. 6/2/61
Arnold, C. G. H., j.s.s.c., *p.s.c.*, *p.l.* 7/2/61
Deverell, J. C. B., *p.s.c.* 12/2/61
Smith, G. J., *p.s.c.* 17/2/61
Steward, D. W. D., *p.s.c.* 22/2/61
Eastwood, G. B., *p.s.c.* (*local Lt.-Col.* 26/1/64) 25/2/61
Rodwell, P. F., *p.t.s.c.*, *p.l.* 25/2/61
Eastwood, R. J. S., *p.s.c.* 25/2/61
Hoare, J. E. T., *D.F.C.*, G., *p.l.* 4/3/61
Bayly, D. A., *p.s.c.* 4/3/61
Pickthall, C. H. C., *D.F.C.*, *p.s.c.*, *p.l.* 31/3/61
Rogers, H. D., *p.s.c.*, *p.t.s.c.* 4/4/61
Ward-Best, R. E., G. 12/4/61
Everitt, M. A., G. 13/4/61
Smailes, R. F. *p.l.* 17/4/61
Pickford, B. S., *p.s.c.* 29/4/61
Evans, E. W. P., *M.B.E.*, *p.s.c* (*local Lt.-Col.* 22/5/64) 30/4/61
Crutchley, H. G., *D.F.C.*, *p.h.*, *p.l.* 1/5/61

Digitized by Google

Majors—contd.

Cooper, J. S., *p.s.c.*, *p.t.s.c.* 4/5/61
Cook, D. R. 16/5/61
Jones, S., G(a) 19/5/61
Higgins, R. G., j.s.s.c., *p.s.c.* 23/5/61
Back, D. H. L., G† 27/5/61
Allen, G. J., G. 28/5/61
Maisey, H. M., *p.s.c.* 30/5/61
Hartley, J. N., G(a), *p.l.* 11/6/61
Bell, R. A., *p.t.s.c.*, G† 22/6/61
Maynard, M., G. 1/7/61
Lochhead, M. 1/7/61
Archibald, D. F. M., *p.s.c.* 10/7/61
Seabrook, P. W. G., *p.s.c.* 10/7/61
Parham, J. G., *M.B.E.*, *p.s.c.* 12/7/61
Camp, B. E., *p.s.c.* 15/7/61
Burgess, E. A., *p.s.c.* 15/7/61
Newcome, J., *p.s.c.* 15/7/61
Colebrook, L. W., *p.t.s.c.*, *p.l.* 15/7/61
Howard-Vyse, G. R., *p.s.c.*, G 15/7/61
Bone, D. F., *p.t.s.c.* 15/7/61
Smith, D. W., *D.F.C.*, *p.s.c.*, *p.l.* 15/7/61
Lovatt, R., G 15/7/61
Henry, J. A., *p.s.c.* 15/7/61
Brett, A. J. A., *p.s.c.*, G 15/7/61
Nicholls, J. R., *p.s.c.*, G(s) 15/7/61
Hinton, E. G., G(a) 15/7/61
Griffiths, J. L., G(a) 15/7/61
O'Leary, J. C., *p.s.c.* 15/7/61
Cleave, R. H. L., G(y) 15/7/61
Staveley, R., *p.s.c.*, *p.l.* 15/7/61
Robinson, F. P., G(a) 15/7/61
Allardyce, P. F. G., *p.s.c.*, *p.l.* 15/7/61
Hartland, P. B., *p.s.c.* 15/7/61
Franklin, J. M. 15/7/61
Arend, D. R., G† 15/7/61
Huelin, L. W. 15/7/61
Davies, J. B., *p.l.* 28/7/61
Bartlett, P. H. 1/8/61
Bagnall-Oakeley, L. D. 10/8/61
Hutton, G. W., *p.s.c.*, *f.s.c.*(*US*) 17/8/61
Welch, P. S., *p.s.c.* 31/8/61
Reynolds, T. J., *p.s.c.*, *p.l.* 14/9/61
Buckley, J. D. C., G(s) 15/9/61
Cartmel, P. W. *p.t.s.c.* 6/10/61
Stirling, D. J., *p.s.c.* 14/10/61
Blakeney, M. H., *p.s.c.*, *p.l.* 21/10/61
Hall, D. D., G. 21/10/61
West, J. R., *p.s.c.*, *p.l.* 21/10/61
Harpur, J. S., *p.t.s.c.* 21/10/61

Majors—contd.

Ferry, J. P., *p.t.s.c.*, *tt.* 21/10/61
Grantham-Wright, K., *p.t.s.c.* 21/10/61
Vicary, A. G., *p.s.c.* 21/10/61
Goss, J. D., x., G 21/10/61
Swan, L. G., *p.t.s.c.*, G 21/10/61
Neville, D. K., *p.s.c.* 21/10/61
Eastwood, F. H. B., G(y) 21/10/61
Stewart, P. N., *p.t.s.c.*, *p.l.* 21/10/61
Taylor, R. A., *p.t.s.c.* 21/10/61
Parsons, N. E., G(a), *p.l.* 21/10/61
Barrington-Ward, J. C. 21/10/61
Gibbs, J. F., G 21/10/61
Fuller, F. C., G(a) 21/10/61
Horridge, G. B. R., *p.t.s.c.* 21/10/61
Barber, B. R. W., *p.s.c.* 21/10/61
Farndale, M. B., *p.s.c.* 21/10/61
Eve, K. R. H., G(a) 21/10/61
Welghill, W. P., G 21/10/61
Thomas, C. D. L., G 21/10/61
Cottam, J. B. S. 21/10/61
Harrison, S. T. 21/10/61
Scott, C. L. 21/10/61
Hurn, R. E., *p.t.s.c.*, G(a) 21/10/61
Lloyd, D. A., G., *p.l.* 21/10/61
Locke, G. N. W., *p.s.c.* 8/11/61
Smith, J. R. A., G(s), *p.l.* 18/11/61
Kennedy, G. R. D., *p.s.c.* 19/11/61
Brown, J. A. T., *p.l.* (*att'd A.A.C.*) 4/12/61
Stephenson, J. A., *p.s.c.*, *p.t.s.c.*, *p.l.* 22/12/61
Drake-Brockman, W. D. B., *p.s.c.* 22/12/61
Grant, A. McC. B., *p.t.s.c.* 22/12/61
Nagle, M. N., *p.s.c.* 22/12/61
Kettley-Jackson, P. R., *p.s.c.*, G† 22/12/61
Jennings, B., G 22/12/61
Prestige, A. N., *p.s.c.* 22/12/61
Monilaws, R. A., *M.C.*, *p.t.s.c.*, Y. 22/12/61
Shepherd, P. J., x., *p.t.s.c.* 22/12/61
Burke-Gaffney, J. E. B. T., G(y) 22/12/61
Young, D. C. W., G(y) 22/12/61
Brentford, P. M. 22/12/61
Broderick, B. J. K., *p.t.s.c.*, g.w., *tt* 22/12/61
Farmer-Wright, P. C., G 22/12/61
Spafford, R. N., Y. 22/12/61
d'Ambrumenil, A. Y., *p.t.s.c.* 22/12/61

Majors—contd.

Woodford, A. E., *p.l.* (*att'd. A.A.C.*) 22/12/61
Elliott-Bateman, M. R., *p.s.c.* 3/2/62
Drew, D. J., *p.s.c.* 9/2/62
Henderson, B., *p.s.c.* 16/2/62
Kenney, W. J. S., *p.l.* 2/3/62
Crocombe, O., G 5/3/62
Tregear, H. A., *p.l.* 6/3/62
Barnes, G. L., *p.t.s.c.*, Y 29/3/62
Trant, R. B., j.s.s.c., *p.s.c.* 30/3/62
Snell, R. J., G(a) 3/4/62
Stagg, A. J. B., G 8/4/62
Winterton, T. H., G(ss) 8/4/62
Colman, D. A. 2/5/62
Southern, J. M. 5/5/62
Elwood, J. O. 8/5/62
Furse, P. J., *p.l.* 16/5/62
Haywood, A. J. F., G 20/5/62
Browell, J. M., G 4/6/62
Brendon-Cook, R. L., G 7/6/62
Groundwater, I. G. S., *p.s.c.* (*local Lt.-Col.* 18/9/64) 8/6/62
Oakford, G. H. W., G 29/6/62
Saunders, H. P. L., G 10/7/62
Leece, W. B. S., *p.s.c.*, *p.l.* 13/7/62
Hopkins, D. G., *p.s.c.* 13/7/62
Tomlinson, M. J., *M.B.E.*, *p.s.c.* 14/7/62
Faux, B. L., *p.s.c.* 14/7/62
Avery, J. G., G 14/7/62
McKay, I. K., . .c. 14/7/62
Prescott, E. F., G(s), *p.l.* 14/7/62
Gallon, A. W., *p.s.c.*, *p.l.* 14/7/62
Gurney, S. H., *p.t.s.c.*, *p.l.* 14/7/62
Gilbert, P. J., *p.s.c.* 14/7/62
Deacon, J. W., G(a) 14/7/62
Pollitt, D. U., *p.t.s.c.*, G 14/7/62
Phillips, H. C. 14/7/62
Corrigan, J. B., G(a) 14/7/62
Pickard, O. 14/7/62
Cottrill, G. M. C., *p.s.c.*, 14/7/62
Weaver, L. R., Y 14/7/62
Wilcox, D. A., *p.t.s.c.*, G(a), *p.l.* 14/7/62
Gorddard, C. R., G(a), *p.l.* 14/7/62
Kendall, G. R., G† 14/7/62
Schooling, J. H., G(s) 14/7/62
Harris, C. G. 14/7/62
Pollock, D. F., G(s), *tt.* 14/7/62
Williams, F. O., G(s) 14/7/62
Davies, M. J. H., *p.s.c.* 14/7/62
Wright, J. M., G(a) 14/7/62
Wigglesworth, R. C., *p.s.c.*, G 14/7/62

Digitized by Google

Majors—contd.

Wood, G. A., *M.C.*	31/7/62
Ferguson, J. H., *p.s.c.*	9/8/62
Campbell, D. D., G	14/8/62
Blackwell, A. L., G(a)	20/8/62
Shaddock, E. R., *p.t.s.c.*	14/10/62
Tanner, P. G., *p.s.c.*	13/11/62
Collins, H. K. C., G	27/11/62
Munden, P., *p.l.*(i)	3/12/62
Lys, J. F.	3/12/62
Darell, R. H., *p.l.*	7/12/62
Starkey, H. C. R., *p.s.c.*	16/12/62
Wilson, J. J., j.s.s.c., *p.s.c.*	16/12/62
Hutchings, E. B., G(a)	16/12/62
Nicholson, J. D. G., *p.s.c.*	16/12/62
Stock, P. W., *p.t.s.c.*, Y	16/12/62
Montagu, M. D., *p.s.c.*	16/12/62
Fuller, D. J., G(a)	16/12/62
Body, G. L., *p.s.c.*	16/12/62
Frend, N. W., *p.s.c*	16/12/62
Leech, P.	16/12/62
Vincent, M. R.	16/12/62
Denyer, R. N. L., Y	16/12/62
Lane, J. M.	16/12/62
Ryan, J. T.	16/12/62
Fielder, A. A., *p.s.c.*	16/12/62
Moseley, J. C. D., G	16/12/62
Nisbet, R. A., G(a)	16/12/62
Avery, G., *p.s.c.*	16/12/62
Morris, P. V., *p.t.s.c.*, Y	16/12/62
Jones, D. A., G(a)	16/12/62
Runton, M. R., G(a)	16/12/62
Barrat, J. A., G.	16/12/62
Nicholas, O. R., *p.s.c.*	16/12/62
Holland, P. A., G	16/12/62
Williams, G. F. P., G(ss), *p.l.*	16/12/62
Crichton, I. M., G(ss)	16/12/62
Hill, A. S., G(a)	16/12/62
Hall, R. C. D., G(a)	16/12/62
Grove, M. R., *p.l.*	16/12/62
Cavell, N. J., G(ss)	16/12/62
Reynolds, K. H. J.	16/12/62
Beeton, C., Y	16/12/62
Bell, I. E., *D.F.C.*, *p.l.*(i)	30/12/62
Atkins, G. M. G., *p.t.s.c.*	3/1/63
Linn, J. D. A., *M.C.*	12/1/63
Allum, B. A., *p.l.*	15/1/63
Pares, T. H., *p.s.c.*, G	14/2/63
O'Donnell, R. E., G†	2/3/63
McLaren-Reid, A. H.	14/3/63
Westropp, M. V. A., *p.t.s.c.*	23/3/63
Plunkett, G. T.	29/3/63
Pearson, B. W. R.	8/4/63
Young, R. H., *p.s.c.*	15/4/63
Adamson, G. A., *p.l.*	18/4/63
Ecott, S. H.	1/5/63

Majors—contd.

Fitchie, J. F.	2/5/63
O'Riordan R.D.A., *p.s.c.*	4/5/63
Tozer, J. R., *p.s.c.*	25/6/63
Wintle, K. S. B., *M.B.E.*, *p.s.c.*	22/7/63
Ryan, R. D'A., *p.s.c.*	22/7/63
Budd, J. A. J., *p.s.c.*, G	22/7/63
Bromby, E. C., *p.s.c.*, G	22/7/63
Stacpoole, P. M. R., *p.s.c.*, G(s)	22/7/63
Jones, T. R., *p.s.c.*	22/7/63
Sharpe, J. T. D., j.s.s.c., *p.s.c.*	22/7/63
Groom, J. C., v., *p.s.c.*, g.w.	22/7/63
l'Anson, A. C., G(a)	22/7/63
Bonham, D. F. H., *p.t.s.c.*	22/7/63
Wheatcroft, A. R. L., v., *p.t.s.c.*, g.w.	22/7/63
Halfpenny, L. M., *p.s.c.*	22/7/63
Wiseman, D. J. C., *p.s.c.*	22/7/63
Gore, D. St.J. M.	22/7/63
Macfarlane, A. M., *p.s.c.*	22/7/63
Petherick, T.	22/7/63
Williams, P. D.	22/7/63
Buckley, P. C.	22/7/63
Martin, D. G., *p.l.*	22/7/63
Pegg, J. H., *p.s.c.*	22/7/63
Searight, M. P. C.	22/7/63
Hogarth, R. W., G(a), *p.l.*	22/7/63
Fausset, M. O. F., *p.t.s.c.*, g.w.	22/7/63
Pryn, R. R., G(a)	22/7/63
Clay, R. A., *p.s.c.*	22/7/63
Budd, D. J., *M.B.E.*	22/7/63
Daubeney, P. H.	22/7/63
Mercer, P.	22/7/63
Gulliver, N.	1/9/63
Ormerod, P. J.	16/9/63
A'Hearne, P.	27/10/63
Scott, T. E., G.	2/12/63
Simpson, C. D., *p.s.c.*	5/12/63
Mathias, Q. L. S.	1/1/64
Veitch, A. R.	8/1/64
Barton, R. G.	8/1/64
Lush, D., G(s)	12/1/64
Brake, J. A., *p.s.c.*	13/1/64
Scott, R. W.	16/1/64
Horne, D. L. O., *p.t.s.c.*	16/1/64
Springett, R., G	5/2/64
Stanford, W., *p.s.c.*	9/2/64
Southgate, J. T., v., g.w.	9/2/64
Stones, P. J., *p.t.s.c.*	9/2/64
Goodman, G. H. W., *p.t.s.c.*	9/2/64
Sworder, J. C. C.	9/2/64
Lachlan, E. G. S., *p.s.c.*	9/2/64
Frost, R. B., *p.t.s.c.*, G	9/2/64
Whiter, D. S., *p.s.c.*	9/2/64
Derry, B. A. E.	9/2/64
Stuart, C.	9/2/64

Majors—contd.

Young, J. S. M., *p.t.s.c.*	9/2/64
Creswell, H. F., *p.s.c.*	9/2/64
Davies, P. D., G(ss)	9/2/64
Carpenter, V. L., *M.B.E.*	9/2/64
Morris, J. W. G., *p.s.c.*(n)	9/2/64
Braisby, J. D.	9/2/64
Scott, A. T. J.	9/2/64
Richey, G. H. M., *p.s.c.*, *p.l.*	9/2/64
Cooke, J. J., *p.l.*, Y	9/2/64
Stone, R. Q., *p.s.c.*, G(a)	9/2/64
Thomas, H. B.	9/2/64
Bonavia, R. W.	9/2/64
Cowper, G. C., G(a)	18/2/64
Goodeve-Ballard, M. G., G(s) *p.t.s.c.*,	1/4/64
Hirschfeld, M. A.	4/4/64
Carlill, P. D. R., G(a)	5/4/64
Ellwood, P. J., *p.s.c.*	3/5/64
Allen, R. N. J.	7/5/64
Boobyer, D. V.	26/5/64
Morgan, D. O.	4/6/64
Shephard, M. R., Y	6/6/64
Manning-Press, C. B.	16/6/64
Thornton, J. L., *p.s.c.*	13/7/64
Burnett, R. J., *p.t.s.c.*	14/7/64
Carter, J. C., *p.t.s.c.*	20/7/64
McNeil, D. G., *p.s.c.*, *p.h.*, *p.l.*	25/7/64
Daniel, R. W., *p.h.*, *p.l.* (*att'd. A.A.C.*)	28/7/64
Smith, G. T. .V, *p.s.c.*, G	3/8/64
Lane, W. L. S., G(a)	3/8/64
Smith, R. H.	3/8/64
Perry, J. M.	3/8/64
Murray, M. A. C., *p.s.c.*	3/8/64
Gilmour, J., *p.s.c.*, *p.l.*	3/8/64
Counsell, D. J. R., *p.t.s.c.*, *p.l.*	3/8/64
Young, A. V., *p.s.c.*	3/8/64
Pillidge, R. C., G.	3/8/64
Butler, R. P. H.	3/8/64
Barnard, J. F.	3/8/64
Sharp, P. W. L.	3/8/64
Everill, J. E.	3/8/64
Ransley, D. E., *p.l.*	3/8/64
Palmer, S. G. K., *p.t.s.c.*, *p.l.*	3/8/64
Creighton, M L.	3/8/64
Cole, D.	3/8/64
Bacon, D. G.	3/8/64
Norman-Walker, H.	3/8/64
Park, D. E.	3/8/64
Rodick, R. A.	3/8/64
Taylor, J. H. R., *p.l.*	3/8/64
Roythorne, M. E., G	3/8/64
Jessop, K. C.	3/8/64
Boret, C. M.	3/8/64
Ivereigh, G. A., G(s)	3/8/64

Digitized by Google

Royal Regiment of Artillery—*continued*

Majors—contd.

Bates, P. N. 18/8/64
Davis, B. W., *p.s.c.*, G 28/8/64
Gladman, R. J., G(a) 29/8/64
Blunt, B. E., *p.s.c.*, *p.h.*, *p.l.* 16/10/64
Harrison, A. J., *p.s.c.*, G† 22/10/64
Jewson, P., G(a) 6/11/64
Upton, R. G., G(s) 16/11/64
Harrison, P. R. 16/12/64
Freeman, G. G. 3/1/65
Couper, T. F. 10/1/65
Cooper, J. R. J. 13/1/65
Young, T. R., w., *p.t.s.c.* 16/1/65
Claydon, A. V., *p.s.c.* 7/2/65
Farrow, J. M. 8/2/65
Roberts, D., *p.s.c.* 8/2/65
Brumham, P. H., *p.s.c.* 8/2/65
Williamson, D. F. 8/2/65
Lawrence, J. D., *p.s.c.* 8/2/65
Jones, D. M. 8/2/65
Walter, E. J. 8/2/65
Jackson, P. R. S., *p.s.c.* 8/2/65
Jackson, P. R. S., *p.s.c.* 8/2/65
Heath, J. M., *p.h.*(i) 8/2/65
Biddulph, P. A. V., x., g.w. 8/2/65
Reay, D. C. 8/2/65
Steele, M. C. M., *p.s.c.* 8/2/65
Brennan, R. M., *p.s.c.*, *p.l.* 8/2/65
Jordan, J. P., G(ss), *p.l.* 8/2/65
Montgomery, A. S. 8/2/65
Chaldecott, N. M., *p.s.c.* 8/2/65
McDonald, D. W. B. 8/2/65
Simmons, R. F. W., *p.s.c.* 8/2/65
Blake, P. G. 8/2/65
Hallett, B. C. 8/2/65
Shaw, R. J. 8/2/65
Cooke, D. L. 8/2/65
Vetch, J. A., *p.l.* 8/2/65
Courtenay-Thompson, F. C. W. 8/2/65
Cunningham, W. E. 8/2/65
Gray, P. R., x., *p.t.s.c.*, g.w. 16/2/65
Holmes, J. G. 17/2/65

Captains

Woodruff, J. W., *p.l.* (*att'd A.A.C.*) 21/10/54
Bullen, T. 22/12/54
Johnstone, J. L., Y 14/7/55
Barker, F. P. V. 14/7/55
Williams, J. G., G(a) 13/9/55
Robinson, J. P., G(a) 1/10/55
Burnand, R. K., *p.l.* (*att'd. A.A.C.*) 16/12/55
Roberts, J. V. 13/2/57
Colquhoun, I. H. C., *p.h.*(i), *p.l.*(i), (*att'd A.A.C.*) 16/2/57
Shallcross, M. R. 26/4/57
Watkins, E. H. 1/2/58
Moriarty, D. M. K. 8/2/58
Phipps, J. R. T. 8/2/58
Spencer, P. A. H. 8/2/58
Leech, R. L. 8/2/58
Bruce-Russell, I. M. 8/2/58
Longfield, D. R. H. 24/2/58
Hernu, J. F. V. (*T/Maj.* 12/1/65) 27/2/58
Hulley, K. I. C., G(s) 3/3/58
Cunningham, P. A. 11/3/58
Parrington, G. B., G(a) 21/3/58
Moore, M. J., *p.l.* 22/3/58
Barton, P. R., *p.l.* 22/3/58
Burke, C. R. 24/3/58
Spackman, R. A. *p.s.c.*, G(s) (*T/Maj.* 9/1/64) 28/3/58
Hannon, M. K., x., *p.s.c.* (*T/Maj.* 5/2/64) 31/3/58
Williams, P. W., *p.l.* 3/4/58
Gutteridge, J. G., *p.s.c.* (*T/Maj.* 9/1/63) 9/4/58

Captains—contd.

Page, M. J., *p.l.* (*att'd A.A.C.*) 27/4/58
North, J., G(y), *p.l.* 27/4/58
Snell, C. P., G 9/5/58
Samuelson, R., x. 13/5/58
Brind, D. J. 17/5/58
Perkins, M. J., *p.s.c.* (*T/Maj.* 8/1/63) 23/5/58
Mayo, E. J. 24/5/58
Cronk, P. W. 25/5/58
Gell, P. M., *p.t.s.c.*, G 3/6/58
Harwood, W. 6/6/58
Adair, A. J., *p.l.* 11/6/58
Hamill, P. J. 13/6/58
Honnor, A. J. 14/6/58
Townsend, R. J. M. 25/6/58
McGuinness, B. P., *p.s.c.* 26/6/58
Attoe, A. G. 10/7/58
Anderson, D. G., G(ss) 10/7/58
Bradford, G. R. (*T/Maj.* 21/9/64) 11/7/58
Ford, M. L., *p.s.c.*, G (*T/Maj.* 23/7/64) 1/8/58
Reggler, M. J., G 1/8/58
Pettyfer, P. H., *p.l.* 1/8/58
Jones, D. A., G., *p.s.c.*(*a*) (*T/Maj.* 23/1/64) (424370) 1/8/58
Greig, R. M. W. 1/8/58
Kopanski, T. W. 1/8/58
Whitcomb, S. A. 1/8/58
Godfrey-Faussett, B. H. 1/8/58
Goodman, J. D. W., *p.s.c.* (*T/Maj.* 20/3/64) 1/8/58
Bayly, H. R. 1/8/58
Morgan, R. P. 1/8/58
Witt, M. J. E., *p.s.c.* (*T/Maj.* 20/2/63) 1/8/58
Smith, T. 1/8/58
Richards, P. J. M. 1/8/58
Davies, H. L., *p.s.c.* (*T/Maj.* 13/3/64) 1/8/58
Sibbald, D. J. F. 1/8/58

Digitized by Google

Captains—contd.

Reid, G. D., G 1/8/58
Message, T. S. 1/8/58
Amos, E. W. 1/8/58
Golding, M. C., G 1/8/58
Webber, B. L., *p.l.* 1/8/58
Williams, J. A., *p.h.*, *p.l.* 1/8/58
Jarmain, D. T., *p.h.*, *p.l.* 1/8/58
Myatt, J. E., G(y) 1/8/58
Bruty, G. W. 1/8/58
Rees-Webb, A. R. (*T/Maj.*14/1/65) 1/8/58
Rattray, A. S. 1/8/58
Palmer, J. E. 1/8/58
Warner, B. K. 1/8/58
Brown, J. J. 1/8/58
Haselden, G. E. 1/8/58
Fox, B. N. E. 1/8/58
Hole, A. P. M., *p.s.c.* 1/8/58
Sweeney, M. C., Y 1/8/58
Barry-Taylor, C. N., *p.l.* 1/8/58
Fleetwood, G. M. 1/8/58
King, D. E. 1/8/58
Attard Manche, G. A., *p.s.c.* (*T/Maj.* 9/1/64) 1/8/58
Skinner, M. T. 5/8/58
Duffield, P. G. 7/8/58
Carr, B. D., *p.t.s.c.* 17/8/58
Auer, D. J., *p.s.c.* (*T/Maj.* 8/6/64) 18/8/58
Vincent, R. F., G(a) 23/8/58
King, R. D., G(s) 24/8/58
Love, S., *p.h.*, *p.l.* 13/9/58
Savage, J. C. 25/10/58
Forsyth, B. M. L., *p.s.c.* (*T/Maj.* 14/3/63) 4/11/58
Maidwell, N. W. J., G(a) 9/11/58
Cross, J. P., *p.s.c.* (*T/Maj.* 11/3/62) 15/11/58
Crane, J. M. (*T/Maj.* 12/12/62) 28/1/59
Hamer, R. F. 4/2/59
Paterson, J. R., *p.s.c.* 6/2/59
Jowett, J. A., *p.t.s.c.* 6/2/59
Barden, J. P. 6/2/59
Safford, G. C., *p.s.c.* (*T/Maj.* 7/1/63) 6/2/59
Murray-Flutter, A. 6/2/59
Bagwell Purefoy, P. R. (*T/Maj.* 13/1/65) 6/2/59
Dean, R. A. 6/2/59
Beere, N. J. G. 6/2/59
Hudson, R. M. A 6/2/59
Quinn, J. 6/2/59
Jenks, J. M. 6/2/59
Couldre, R. F. 6/2/59

Captains—contd.

Macfarlane, I. P. 6/2/59
Nagle, C. J., *p.l.* (*T/Maj.* 3/2/64) 6/2/59
Green, P. J. 6/2/59
Boatfield, J. A. B., *p.l.* 6/2/59
Rogers, J. M. 6/2/59
Harman, J. R. L., G 6/2/59
Moore, B. 6/2/59
Fitzherbert, J. S. 6/2/59
Wilson, M. B. 6/2/59
Cole, J. R. 6/2/59
Maxted, R. M. 6/2/59
Bates, R. N., G(y) 6/2/59
Ayers, R. C. 6/2/59
Bampfield, J. R. A. 6/2/59
Gage, E. C. 6/2/59
Harding, B. C. M. 6/2/59
Soffe, T. 6/2/59
Northcott, B. E. 6/2/59
Young, G. A., *M.B.E.* 6/2/59
Leegood, D. M., G. 7/2/59
Withers, J. R. 22/2/59
Goodliff, M. R. 1/3/59
Thatcher, G. D. B. 14/3/59
Watson, P. J., *p.l.* 17/3/59
Bordass, T. D. 30/3/59
Deane, T. M., *p.l.* 23/4/59
Littlejohns, B. D. 25/4/59
Powell, S. B. 27/5/59
Jenkinson, D. H. 29/5/59
Shortland, R. G., Y 1/6/59
Cartwright, D. A. J. 26/6/59
Eastwood, R. S. 23/7/59
Parkinson, D. M. 28/7/59
Crowe, B. G., G(ss) 31/7/59
Hartigan, I. G. S., x., *p.s.c.* (*T/Maj.* 23/3/64) 31/7/59
Robins, C. D., w. (*T/Maj.* 28/12/64) 31/7/59
May, M. J. R. 31/7/59
Whitmore, S. B. 31/7/59
Billinghurst, P. J. H. 31/7/59
Scullard, R. S. 31/7/59
Dunstone, J. G. 31/7/59
Watkins, G. H. 31/7/59
Kelway, D. J. 31/7/59
Clark, C. W. B., G(y) 31/7/59
James, D. K. 31/7/59
Landau, J. S. 31/7/59
Parsons, T. G., *p.l.* 31/7/59
Chew, G. W., G(y) 31/7/59
Markham, J., G(a) 31/7/59

Captains—contd.

Robinson, J. R., G (*T/Maj.* 13/5/64) 31/7/59
Sibley, D. W. 31/7/59
Postlethwaite, C. P. 31/7/59
Gahan, G. P. 31/7/59
Smith, R., G(y) 31/7/59
Moore, J. A. G. 31/7/59
Thurgood, W. P. C. 31/7/59
Payne, C. W. 31/7/59
Darmody, M. J. 31/7/59
Sturt-Scoble, M. K., G(y) 31/7/59
Moore, B. W., G(a) 31/7/59
Masters, C. P. 31/7/59
Blockley, P. J., G 31/7/59
Alcock, D. N. H. 31/7/59
Fowle, J. B. S., G(a) 31/7/59
Turner, E. M. S. 31/7/59
Piper, B. G. 31/7/59
Marsh, B. J. 31/7/59
Peel, J. A., G(a) 31/7/59
Cotton, R. G. S. 31/7/59
MacDonald, R. A. A. 31/7/59
de Vivenot, F. X. 31/7/59
O'Callaghan, R., *p.l.* 31/7/59
Irlam, T. 31/7/59
Williams, H. N., G(a) 31/7/59
Bettridge, J. B., *p.s.c.* (*T/Maj.* 23/1/64) 16/8/59
Miller, P. N., *p.s.c.* (*T/Maj.* 10/2/64) 17/8/59
Howard, J. G. 21/8/59
Edwards, C. G., *p.s.c* (*T/Maj.* 13/1/64) 11/9/59
Waggett, M. J. L. 14/10/59
Kirkman, C. C. 24/11/59
Brooke, *Hon.* A. V. H. 24/11/59
McDonnell, T. R. N. 7/12/59
Brown, B. R., *p.s.c.*, G(a) 14/12/59
Robinson, D. W. L. 24/12/59
Ballance, J. C. R., G(a) 5/2/60
Smith, P. R. S., G(a) 12/2/60
Lloyd, L. H., *p.t.s.c.* (*T/Maj.* 6/5/64) 12/2/60
Rowell, P. I., x. 12/2/60
Lewis, J. W., *p.h.* (*T/Maj.* 1/10/64) 12/2/60
Davies, N. T. 12/2/60
Learmont, J. H. 12/2/60
Riddell, J. K., *p.l.*, *tt.* 12/2/60
Monk, G. C., G(a) 12/2/60
Michie, J. D. V. 12/2/60
Sexstone, P. A., G 12/2/60
Ollerhead, J. G. 12/2/60

Digitized by Google

Captains—contd.

Horwood, P. A.	12/2/60
Bennett, J. S., G	12/2/60
Robertson, P.	12/2/60
Bacon, R.	12/2/60
Sheridan, M. S.	12/2/60
Daly, J. M., G(y)	12/2/60
Bennett, R. J.	12/2/60
Tofield, C. S., G(y)	12/2/60
Williams, H. D., *p.h.*, *p.* .	12/2/60
Kennedy, J. B.	12/2/60
Pattison-Appleton, G. R.	12/2/60
Phipps, P. C.	12/2/60
Scantlebury, L. R.	12/2/60
Singer, J. C. W.	12/2/60
Harvey, A. R.	12/2/60
Leese, M. I., G(s)	12/2/60
Rose, D. R.	12/2/60
Potter, I.	12/2/60
Jackman, B. E.	12/2/60
Morris, C. G.	12/2/60
May, D. J., G	12/2/60
Myburgh, R. D.	12/2/60
Henslowe, P. F. A.	12/2/60
Sorsbie, J. W., G	12/2/60
Conibear, P. K.	12/2/60
Brown, T. A.	21/2/60
Harford, G. A.	6/3/60
Storry, H. A. B.	9/3/60
Mackintosh, D. R., x., *p.t.s.c.*	28/3/60
Nicholls, J. R. J., G(s)	4/4/60
Lees, M.	13/4/60
Steer, P. F.	1/5/60
Hodge, D. H.	15/5/60
Gill, P. N., *p.h.*	15/5/60
Killick, J. E., *p.s.c.*(*n*)	28/5/60
Athron, J. C., *p.h.*	28/5/60
Horne, C. V.	30/5/60
Howarth, J. H.	11/6/60
Ramsden, A. D., G(s)	27/7/60
McEwen, P. C., v., G(a)	6/8/60
Earlam, D. P.	6/8/60
Cawse, M. G., G.	6/8/60
Barnard, T. A.	6/8/60
Porter, R. J. M., G	6/8/60
Jones, N.	6/8/60
Hughes, J. E. M.	6/8/60
Picton, I. R.	6/8/60
Burch, E. C., G(a)	6/8/60
Wilby, K. G.	6/8/60
Pearson, R. T.	6/8/60
Pavey, E. G., *p.h.*	6/8/60
Turnbull, G.	6/8/60
Greenwood, R. A.	6/8/60
Sender, M. C.	6/8/60
Garrett, C.	6/8/60
Holtom, A. C. S., *p.h.* (*att'd A.A.C.*)	6/8/60
Bowder, G. M.	6/8/60
Elliot, R. G., G.	6/8/60
Rundle, P., G(a)	6/8/60
Denton, C. W., G, G(ss)	6/8/60

Captains—contd.

Eden, J. A., G(y)	6/8/60
Stevenson, J. B.	6/8/60
Webber, J. C.	6/8/60
Bennett, A. D.	6/8/60
Gray-Newton, D., G	6/8/60
Smith, D. H.	6/8/60
Rudin, T. R. P., G	6/8/60
Marsh, R. I. L.	6/8/60
Gordon, A. V.	6/8/60
Burke, M. A. R.	6/8/60
Redford, R. J., G(s)	21/8/60
Smith, J. B.	7/9/60
Crossley, R. J., G, *p.l.*	11/10/60
Maloney, M. R.	3/12/60
Holmes-Higgin, J. H. R.	17/12/60
Dickins, W. A.	1/1/61
Morris, N. H.	8/1/61
Gray, N. G. S.	12/1/61
Pearson, P. J., G	4/2/61
Eastwood, T. J. S.	4/2/61
Elliot, D. R. A.	4/2/61
Knowles, J. N., *p.h.*, *p.l.*	4/2/61
Simpson, M. F.	4/2/61
O'Connor, D. A.	4/2/61
Mackenzie, A. I., G(a) (*T/Maj.* 6/1/64)	4/2/61
Lloyd, A. J. E.	4/2/61
Frost, D. C.	4/2/61
O'Hara, B. C.	4/2/61
Payne, A. J.	4/2/61
McQuoid, R. F. P. (*T/Maj.*	7/9/63) 4/2/61
Harris, D. F.	4/2/61
Bull, A. F.	4/2/61
Edwards, V. A. K., *p.l.* *A.A.C.*)	(*att'd.* 4/2/61
Moore, R. V., G(ss)	4/2/61
Bolwell, M., G(s)	4/2/61
Allen, A. J. E.	4/2/61
Irven, C. N. L., G(a)	4/2/61
Ryan, S. F., G(y)	4/2/61
Bagshawe-Mattei, J.	4/2/61
Winder, W. E.	4/2/61
Ferguson, J. L.	4/2/61
Brown, R. P.	4/2/61
Booth, G. W., G(s)	4/2/61
Proctor, J. T.	4/2/61
Price, A. D., G(y)	4/2/61
Hills, W. G., G	4/2/61
Banger, A. J.	4/2/61
Morland, A. D.	4/2/61
Pound, M. J.	4/2/61
Loch, A. B., G(a)	4/2/61
Hamilton, J. H., G(a)	4/2/61
Marsh, P., v., G	21/2/61
Meadmore, J. R. C.	9/4/61
Oliver, J. M. J.	16/4/61
Fletcher, T. F. J.	4/5/61
Davies, M. F.	11/5/61
Muntz, C. G. A., G(s)	18/5/61
Sinclair, R. G., G(y)	27/5/61
Preece, W. R.	28/5/61
Hickie, J.	17/6/61

Captains—contd.

Keefe, J. T. R.	26/6/61
Pelle, J. H. H.	30/6/61
Hunt, R. A.	15/7/61
Phipps, D. D., G(ss)	27/7/61
Morgan, S. T. G.	29/7/61
Wilkinson, C. A.	29/7/61
Stoneham, T. E. M., G	29/7/61
Hudson, M. J. H., *p.h.*	29/7/61
Collins, M. G.	29/7/61
Reed, T. N.	29/7/61
Statham, P. R., G(ss)	29/7/61
de Salis, R. J.	29/7/61
Harper, J. S.	29/7/61
Brooks, A. J. P., v., G(y)	29/7/61
MacLeod, R. N. A., G(ss)	29/7/61
Barnard, D. M., G(ss)	29/7/61
Kearon, M. B.	29/7/61
Bittles, W. J.	29/7/61
Parry, E. L.	29/7/61
Jago, J. M.	29/7/61
Morgan, W. M.	29/7/61
Woolrych, W. T.	29/7/61
Marsden, A. D.	29/7/61
Hoad, G. A. L.	29/7/61
Beech, R., *p.l.*	29/7/61
Wright, D. C. W.	29/7/61
Westell, M. J.	29/7/61
Bacon, W. J.	29/7/61
Branton, I. H.	29/7/61
Waters, R.	29/7/61
O'Hagan, M. L., G	29/7/61
Stewart, I. A.	29/7/61
Dellow, R. W.	29/7/61
Salisbury, P. A., G(a)	25/8/61
Atkinson, D. J., G	22/9/61
Pughe, N. M.	16/12/61
Back, R. W.	16/12/61
Thompson, T. K., *M.B.E.*, w.	16/12/61
Thompson, T. K., w.	16/12/61
Templer, J. R.	16/12/61
Phillips, M. H. A. C.	16/12/61
Tucker, D. E. A., v.. G(a)	16/12/61
Jack, I. G.	16/12/61
Kyte, A. W.	16/12/61
Flowers, J. E.	16/12/61
Bryan, D. G.	16/12/61
Weston, A. R., v.	16/12/61
Lucas, P. J.	16/12/61
Biles, J. C. V.	16/12/61
Robinson, D. G.	16/12/61
Jones, M. E.	16/12/61
Smith, K. T. G.	16/12/61
Swan, D. W. A., *p.l.* (*att'd A.A.C.*)	16/12/61
Coward, A. G.	16/12/61
Pink, J. M.	16/12/61
Jones, R. S.	16/12/61
Sampson, R. K.	16/12/61
Peecock, J. B. R.	7/1/62
Cookson, E. P. T., G(y)	26/1/62
Ford, D. R.	22/2/62
Fowler, A. K.	2/3/62

Digitized by Google

aptains—contd.

Grapes, K. J. 19/3/62
Bateman, C. N. R., G(ss) 6/4/62
Cornock, C. G. 25/4/62
Headley, R. L. T. 13/5/62
Appleby, P. J. 14/5/62
Booth, J. A., *tt.* 6/6/62
Ashley, P. R. 24/6/62
Timbers, K. A., G(ss) 11/7/62
Gray, S. D., G(ss) 13/7/62
Harris, R. J., x. 27/7/62
Long-Fox, E. R. 27/7/62
Bray, P. S. 27/7/62
Woodcock, M. J. 27/7/62
Williams, J. S. K. 27/7/62
Reed, M. J. S., v. 27/7/62
Jackson, R. K. W. 27/7/62
Child, A. M., G(ss) 27/7/62
Bastick, W. F. 27/7/62
Stewart, A. H. G. 27/7/62
Rundell, A. J. 27/7/62
Thomas, W. D. 27/7/62
Quayle, T. D. G. 27/7/62
Ruffer, R. J. 27/7/62
Farley, D. J. 27/7/62
Gordon, J. D. 27/7/62
Berrigan, M. K. 27/7/62
Kelly, B. J., G(y) 27/7/62
Storry, D. A. 27/7/62
Pannell, R. J., G(y) 27/7/62
Gillingham, H. J. H. 27/7/62
Molesworth, A. J. L. 27/7/62
Cutchey, M. C. J. 27/7/62
Crossley, A. B. 27/7/62
Bond, L. C., *p.h.* (*att'd A.A.C.*) 20/8/62
Corner, D. J. 24/9/62
Reavill, D. R. 26/9/62
Preedy, R. A., G(ss 30/9/62
Wilkinson, M. C. 22/10/62
Haughton, C. J. W. 2/11/62
Beatty, C. 10/11/62
Miller, G. H. 27/11/62
Nissim, W. A., v. 12/12/62
Jenkinson, R. T., G(ss) (*T/Maj.* 23/12/64) 19/12/62
Pratt, A. D. 21/12/62
Duchesne, P. R. 21/12/62
Hazlerigg, A. R. 21/12/62
Lay, R. D. 21/12/62
Dann, K. G. F., G(a) 21/12/62
Howes, P. C. R., G 21/12/62
Painter, P. J. F., G(a) 21/12/62
Pethick, D. 21/12/62
King, A. F. 21/12/62
Jones, R. A. E. 21/12/62
Evans, I. D., G(ss) 21/12/62
Keene, P. B. G. 21/12/62
Crimp, R. F. 21/12/62

Captains—contd.

Gough, T. W. B. 21/12/62
Helby, A. S. H. 21/12/62
Brown, R. G. W. 22/12/62
Zala, R. A. 26/12/62
Ellis, C. P 2/1/63
Ewing, C. A. 5/1/63
Canning, R. 20/2/63
Roberts, C. P. 28/3/63
Rodger, A. J., G 26/4/63
Kennedy, R. D. 19/5/63
Cross, M. D. 9/6/63
Wilmshurst, A. 5/7/63
Hornby, R. N. D. 11/7/63
McGregor, J. R., *p.h.* (*att'd A.A.C.*) 16/7/63
Heaney, J. G. A. 22/7/63
Riches, M. J., *p.l.* 28/7/63
Batchelor, A. R. 2/8/63
Jones, J. M. 2/8/63
Gillespie, M. 2/8/63
Sampson, C. P. 2/8/63
Prior, T. M. 2/8/63
Betts, C. C. 2/8/63
Williams, D. S. 2/8/63
Paxton, J. F. E. 2/8/63
Bartlett, C. O. 2/8/63
Shellard, M. F. L. 2/8/63
Hughes, P. H. O. 2/8/63
Rothwell, D. J. R. 2/8/63
Goatley, G. F. 2/8/63
Patterson, D. J. McG. 2/8/63
Ahl, C. J. F. 18/8/63
Aylward, J. C. 4/9/63
Lees, C. D. W. 19/10/63
Butler, P. E. 5/11/63
Simmonds, M. S. H. 8/12/63
Thirsk, A. F. 10/12/63
Bonnet, P. R. F., x. 12/12/63
de Fonblanque, H. B. 20/12/63
Strathern, F. A. 20/12/63
Dent, J. R. 20/12/63
Brecht, T. B. 20/12/63
Bilton, J. 20/12/63
Cornick, A. E. 20/12/63
Pennicott, B. T. 20/12/63
Dowling, D. T. 20/12/63
Price, J. R. 20/12/63
Bolton, R. 20/12/63
Leaning, J. M. C. 20/12/63
Price, J. N. 20/12/63
Nolan, T. 20/12/63
Boulter, H. C. 20/12/63
Colley, H. E. P. 20/12/63
Burch, N. F. D'E., v. 20/12/63

Captains—contd.

Craven, R. C. F. 20/12/63
Beachus, J. W. 20/12/63
Ross-Roberts, I. N. S., *p.h.*, *p.l.* 20/12/63
Dromard, D. L. 20/12/63
Kingsland, B. G. 20/1/64
Fryer, T., G(a) 20/1/64
Tarr, R. P. S. 6/2/64
Webster, R. G. 23/2/64
Brook, A. R., w. 5/3/64
Fraser, G. W. 9/5/64
Brown, M. C. 20/5/64
Kenny, B. G. 25/5/64
Bowden, M. C. 2/8/64
Clark, A. J. McD. 2/8/64
O'Connor, M. R. S. 2/8/64
Arnold, G. G. 2/8/64
Johnstone, K. P. 2/8/64
Norman, B. G. 2/8/64
Lloyd, B. A. 2/8/64
Blunt, J. M. C. 2/8/64
Briggs, W. J., 2/8/64
Walsh, R. E. W. 2/8/64
Chamberlain, R. C. 2/8/64
Leighton, R. H. 2/8/64
Mesch, J. M. 2/8/64
Bush, A. E. 2/8/64
Breach, C. G. (*Seconded to O.T.C.*) 2/8/64
Wright, R. W. L., *p.h.* (*att'd. A.A.C.*) 2/8/64
Butcher, J. D., *p.l.* (*att'd. A.A.C.*) 2/8/64
Canterbury, D. E. 2/8/64
O'Neil, T. N. 2/8/64
Bomford, C. G. 2/8/64
Cox, B. J., *p.h.* (*att'd. A.A.C.*) 2/8/64
Sayers, P. 2/8/64
Letchworth, R. C. 3/8/64
Short, J. B. 10/9/64
Macfarlane, J. 12/9/64
Rouquette, R. A. S. 21/9/64
Hebblethwaite, B. M. 1/10/64
Lefever, P. S. H. 1/10/64
Hammond-Gearing, K. 15/10/64
Collinson-Jones, J. (*att'd. Para*) 3/11/64
Crawshaw, J. S. 19/11/64
Robson, K. S. 25/11/64
Smith, A. K. 30/11/64
Gard, R. M. 14/12/64
Goodban, D. C. J. 19/12/64
Timbers, J. W. 19/12/64
Barber, R. G. 19/12/64
Sanders, G. 19/12/64
Wiseman, P. J. 19/12/64

Digitized by Google

Lieutenants.

Hebbert, C. M. 16/3/59
Fleming, J. A., *p.l.* (*att'd A.A.C.*). 16/7/59
Johnson, T. B. 1/11/59
Troughton, P. L. 23/12/59
Blandy, C. W. (*T/Capt.* 4/5/63) 22/5/60
Smith, M. J. H. (*T/Capt.* 29/6/63) 17/6/60
Crighton, A. N. 26/6/60
Shedden, R. C. 27/6/60
Oliver, K. H. 30/6/60
Henderson, E. M. 20/7/60
Cloughley, B. W. 8/8/60
Naesmyth, R. W. 13/8/60
Whyte, A. MacG. 1/9/60
Hord, M. 29/9/60
Beckingsale, J. M. 6/10/60
Reed, V. B. 8/11/60
Ropes, J. J. 12/11/60
Nettleton, A. J. 25/11/60
Ransby, G. P. R. 2/12/60
Munds, D. 26/12/60
Thomson, J. M. F. 12/1/61
Stickley, A. S. 16/2/61
Lee-Elliott, A. D. 3/4/61
Barker, P. W. 10/4/61
Norton, A. *p.h.* (*att'd A.A.C.*) 7/5/61
Kidner, R. H. 26/5/61
Hall, R. W. S. 1/6/61
Mountford, R. S. 1/6/61
Harnett, A. W. (*T/Capt.* 11/2/63) 1/6/61
Vasey, R. E. S. 1/6/61
Grace, C. B. T. 1/6/61
Harrison, D. G. 1/6/61
Clarke, J. H. 1/6/61
Alford, J. N. 1/6/61
Davidson, R. C. 1/6/61
Bird, N. J. 1/6/61
Estcourt, E. J. (*T/Capt.* 9/12/64) 1/6/61
Bremridge, M. F., *M.C.* 1/6/61
Girdlestone, M. O. 1/6/61
McGrath, N. H. (*T/Capt.* 25/9/63) 1/6/61
Balloch, I. B. (*T/Capt.* 15/10/64) 1/6/61
Ward, J. C. C. 1/6/61
Broke-Smith, A. W. 1/6/61
Pinion, A. J. 1/6/61
Daniell, P. J. 18/6/61
Eastwood, J. H., x. 18/6/61
Freeman, P. R. L. 18/6/61
Wilson, A. J. (463416) 18/6/61
Campbell, N. R. ff. 18/6/61
Gordon, A. F. 18/6/61
Holbrook, N. St. C. 18/6/61
Nash, P. G. 18/6/61
Davies, F. N. J. 18/6/61
Burkey, R. W. 24/6/61
Harding, K. R. 12/7/61
Holt, G. A. 18/8/61
Bolton-Clark, J. 26/8/61
Taylor, M. T. 8/9/61
Dyer, A. W. 15/9/61
Murdock, J. H. 28/9/61
Shields, D. N. 29/9/61
Bannerman, A. J. M. 29/9/61
Hawes, W. D. 2/11/61
McCarthy, C. D. 4/12/61
Bazeley S. D. 7/1/62

Lieutenants—contd.

Mitchell, P. C. C. 11/1/62
Walpole, A. C. 13/1/62
Gaite, A. F. E. 18/1/62
Reed, A. G. 23/1/62
Ransome Williams, H. B. 23/1/62
Boehm, D. 23/1/62
Murphy, F. A. 23/1/62
Clifford, B. C. A. 23/1/62
Holl, R. D. 23/1/62
Ledger, M. E. 23/1/62
Jackson, D. A. 23/1/62
Cousens, J. B. I. 23/1/62
McLellan, M. R. 28/1/62
Edwards, J. C. 28/1/62
Lawrence, G. P. 12/2/62
Ives, M. E. 23/2/62
Sprague, R. J. C. 15/3/62
Craigie, A. J. 29/3/62
Orr, G. S. 3/5/62
Mitchell, J. H. 16/6/62
Edmunds, M. C. 16/6/62
Hutchinson, J. J., w. 16/6/62
Stone, A. C. 16/6/62
Wilkes, M. J. 16/6/62
Naughton, P. M. J. 16/6/62
Bayly, G. M. 16/6/62
Potts, D. H. 16/6/62
Collings, W. J. 16/6/62
Pickard, C. E. 16/6/62
Prior, P. A. R. 16/6/62
Millard, R. J. 16/6/62
Lewis, J. C. (*T/Capt.* 16/8/63) 16/6/62
Mews, H. H. 16/6/62
Brand, I. R. O. 4/7/62
Peachey, R. C. 19/7/62
Thomson, R. D. S. 2/9/62
Graham, J. R. 27/9/62
Logan, J. W. D. 6/12/62
Burson, C. R. 6/12/62
Mardles, P. J. 13/12/62
Tibbs, R. E. 27/12/62
Jefferson, C. (*T/Capt.* 22/11/64) 6/1/63
Cattaway, A. R. 29/1/63
Wootton, B. M. 29/1/63
Kincaid, J. W. M. 29/1/63
Martin, D. J. 29/1/63
Brown, K. B. 29/1/63
Allison, R. W. 29/1/63
Moore, J. W. 29/1/63
Gordon, J. C. M. 29/1/63
Severs, S. 29/1/63
Bladon, N. C. 29/1/63
Cole, G. K. 29/1/63
Preston, B. D. S. 29/1/63
Welsh, J. S. 29/1/63
Giles, R. M. 29/1/63
Landrey, P. R. F. 29/1/63
Anderson, M. G. R. 29/1/63
Fleming, J. N. 29/1/63
Williams, C. N. C. 29/1/63
Rawlingson Plant, A. J. 29/1/63
Townsend, I. G. 29/1/63
Jerrard, A. C. 29/1/63
Hicks, J. D. 29/1/63
Hinde, C. E. L. 29/1/63

Lieutenants—contd.

Cook, C. P. 29/1/63
Brown, A. 29/1/63
Hill, C. P. R. 29/1/63
Vernon, T. H. 29/1/63
Ginone, J. J. 29/1/63
Bentley, C. P. 29/1/63
Clarke, I. C. 29/1/63
d'Apice, P. A. J. 3/2/63
Milnes, T. J. 10/3/63
Freeth, D. 19/5/63
Perry, M. A. 9/6/63
Meyrick, N. W. 22/6/63
Wainwright, C. W. 22/6/63
Tennant, M. T. 22/6/63
Entwistle, I. J. 22/6/63
Whidborne, R. St. J. 22/6/63
Fowler, I. B. R. 22/6/63
Faith, C. S. 22/6/63
Bean, J. W. 22/6/63
Cranmer, J. H. 22/6/63
Hoggarth, T. P. B. 22/6/63
Skeen, O. St. J. 22/6/63
Simson, M. J. L. 22/6/63
Lyons, T. M. 22/6/63
Bisset, C. A. S. 22/6/63
Colmsee, M. R. 22/6/63
Barron, P. R. A. 22/6/63
Roberts, C. A. 22/6/63
Goodbody, R. M. 18/10/63
Freeman, J. Le B. 25/10/63
Backhouse, O. R. 1/12/63
Shaw, M. W. 4/2/64
Ashton-Wickett, P. D. 4/2/64
Vines, R. J. 4/2/64
Ayton, V. J. 4/2/64
Vere, R. M. 4/2/64
Rowlandson, M. W. M. 4/2/64
Pickup, C. J. 4/2/64
Creswell, D. H. C. 4/2/64
Webster, R. M. O. 4/2/64
Lougee, S. G. 4/2/64
Hyland, G. J. 4/2/64
McLeod, D. N. K. 4/2/64
Springfield, P. M. O. 4/2/64
Cornwell, J. C. 4/2/64
Jones, D. C. 4/2/64
Walton, J. E. F. 4/2/64
Mead, J. H. 4/2/64
Harley, A. G. H. 4/2/64
Claypoole, N. J. 4/2/64
Lambe, S. D. 4/2/64
Sullivan, B. 4/2/64
Easterbrook, W. J. 4/2/64
Wise, N. B. 4/2/64
Austin, R. P. M. 4/2/64
Yeoman, W. J. 4/2/64
Bonallack, T. G. 4/2/64
Fox, D. W. 4/2/64
Colson, J. D. 4/2/64
Hazel, W. T. 4/2/64
Torpy, C. J. 4/2/64
Wiskin, M. C. R. 4/2/64

Digitized by Google

Royal Regiment of Artillery—*continued*

Lieutenants—contd.

Anderson-Bickley, R. J. G.	4/2/64
Nelson-Singer, C.	4/2/64
Windham, A. A.	4/2/64
Patey, C. F. W.	4/2/64
Pender, W. L.	25/4/64
Boyd, R. J.	27/4/64
Williamson, W.	1/5/64
Caruana, A. B.	6/5/64
Arnell, N. R.	21/6/64
Wilson, G. J. S.	21/6/64
Symonds, G. T. C.	21/6/64
Stevens, A. J.	21/6/64
Carter, E. C. D.	21/6/64
Wilkes, L. A	21/6/64
Best, M. J. P.	21/6/64
Sjöberg, R.	21/6/64
Young, R. B. H.	21/6/64
Norris, M. V.	21/6/64
Cameron, R. N.	21/6/64
Woolfrey, R. A.	21/6/64
Madden, P. J.	21/6/64
Howard-Harwood, I. P.	21/6/64
Dobson, G. A.	21/6/64
Stott, H.	21/6/64
Hansen, R. S.	21/6/64
Tinniswood, M. C.	21/6/64
Morris, P. C.	21/6/64
Inness, C. H. P.	21/6/64
Morphew, P. G.	21/6/64
King-Martin, W. J.	21/6/64
Groves, M. E. B.	15/7/64
Anthony, R. W. B.	4/9/64
Nicholson, P. J.	17/9/64
Gay, D. S.	4/11/64
Walmsley, D. R.	5/11/64
O'Connor, N. P. S.	2/2/65
Dix, M. J.	2/2/65
Richards, R.	2/2/65
Starmer-Smith, J. N. G.	2/2/65
Middlemas, R. G.	2/2/65
Black, J. S.	2/2/65
Bryan, K. R.	2/2/65
Bowack, A.	2/2/65
Pallot, D. M.	2/2/65
Harvey, A. S.	2/2/65
Roberts, P. H.	2/2/65
Staveley-Wadham, R. A.	2/2/65
Boys, R. A.	2/2/65
Robinson, M. G.	2/2/65
Watson, E. A. P.	2/2/65
Hollands, G. S.	2/2/65
Jackson, W. M. W.	2/2/65
Morris, G. A.	2/2/65
MacLean, I. L.	2/2/65
Nicholson, B. G. G.	2/2/65
David, A. M.	2/2/65
Tucker, P.	2/2/65
Scott-Cumming, I. P.	2/2/65
Barton, D. A. G.	2/2/65
Blower, S. A.	2/2/65
Irven, P. C. D.	2/2/65
Boxall-Hunt, C. S.	2/2/65
Brayshaw, C. R.	2/2/65
Woodward, A. N. W. H.	2/2/65
Deady, D. M.	2/2/65
Kenyon-Muir, J. E.	2/2/65
Copeland, C. J. B.	2/2/65
Arney, R. W.	2/2/65
Jackson, C. N. M. J. W. G.	2/2/65
Miller, C. R.	2/2/65
Proudlock, M.	2/2/65
Mallock, M. C.	2/2/65
Cox, P. J.	2/2/65

2nd Lieutenants.

Bush, W. P. A.	14/4/62
McNaught, L. W.	14/4/62
Rogers, P. M.	4/8/62
Choat, A. H.	3/11/62
Higgins, P. J. O.	3/11/62
Cross, D. N.	21/12/62
Sudbury, P. J.	26/1/63
Scarlett, J. J. M.	18/3/63
Dumas, J. J.	6/6/63
Dixon, G. R.	21/7/63
Keene, R. M. J.	2/8/63
Baldwin, M. T. M.	2/8/63
Mitcheson, K. A.	20/12/63
Burton, E. F. G.	20/12/63
Lowe, D. M. P.	20/12/63
Wilkinson, I. A.	20/12/63
Wilson, B. J.	20/12/63
Overton, S. G.	20/12/63
Miller, R. A.	20/12/63
Bearfoot, E. J.	20/12/63
Horlick, M. J.	20/12/63
Thatcher, W. R.	20/12/63
Snape, C. J.	20/12/63
Parkhurst, M. R.	20/12/63
Middleton, R.	20/12/63
McNee, A. S.	20/12/63
Jones, A.	20/12/63
Sulman, P. J.	20/12/63
Kingham, T. C.	20/12/63
North, N. P. O.	20/12/63
Nash, C. S.	20/12/63
Goodman, A. B.	20/12/63
Brooke-Webb, A. T.	20/12/63
Wright, M. C. S.	20/12/63
Crump, P.	20/12/63
Brightman, C. J.	20,12/63
Stewart, I. R. G.	20,12/63
Calder, E. B.	20/12,63
Evans, N. F.	20,12/63
Robinson, R.	20/12/63
Sclater, N. W. L.	20,12/63
Hodges, M. G.	20/12/63
D'Alton, A. A. M.	20/12/63
Bogie, C. F. A.	20/12/63
Byas, G. W. S.	20/12/63
Mark, M. D.	20/12/63
Birt, S. G.	20,12/63
Kidd, M. J.	20/12/63
Healy, T. H.	20/12/63

2nd Lieutenants—contd.

Morphew, A. J.	31/7/64
Willcocks, M. A.	31/7/64
Durie, I. G. C.	31/7/64
Brown, R. T.	31/7/64
Forward, I. K.	31/7/64
Pelmore, B. J.	31/7/64
Welby-Everard, H. E.	31/7/64
Gwyn, R. T.	31/7/64
Symonds, R. J. R.	31/7/64
Simpson, M. R.	31/7/64
Hooton, J. C.	31/7/64
Browning, R. D.	31/7/64
Lanyon, M. R.	31/7/64
Farquhar, T. R.	31/7/64
Crockett, R. J.	31/7/64
Short, A. G. E.	31/7/64
Rae, P. B.	31/7/64
Campbell, P. M.	31/7/64
O'Hagan, D. P. C.	31/7/64
Hill, R. A.	31/7/64
McKeown, R. D.	31/7/64
Douglas, J. E.A.	31/7/64
Miskelly, J. B.	31/7/64
Killpack, P. R.	31/7/64
Keefe, T. R. M.	31/7/64
Meggy, J.	31/7/64
Orr, A. J. P.	31/7/64
Ralph, P. G.	31/7/64
Bird, R. G.	31/7/64
Gale, D. R.	31/7/64
Lovegrove, M. L.	31/7/64
Jordan, I.	31/7/64
Blofeld, S. J. W.	31/7/64
Stephenson, A. H.	31/7/64
Taylor, D. B.	31/7/64
†Blay, K. J. W.	4/8/64
†Stone, I. R.	1/10/64
Wyatt, J. G.	31/10/64
Wanhill, S. R. C.	18/12/64
Youlten, P. D.	18/12/64
Freeman, J. D.	18/12/64
Billson, J. T.	18/12/64
Wingate, O. J.	18/12/64
Reid, J. S. D.	18/12/64
Patrick, J. M.	18/12/64
Vowell, M. J. F.	18/12/64
Prince, R. D.	18/12/64
Bell, P. R.	18/12/64
Scarisbrick, A. A.	18/12/64
Richards, M. J. N.	18/12/64
Hardy, M. H.	18/12/64
Stewart, R. J. M.	18/12/64
Mount, A. R. Le B. P.	18/12/64
Wray, P. M.	18/12/64
Copper, B. W. J.	18/12/64
Hoddinott, I. N. S.	18/12/64

Digitized by Google

District Officers.

Williams, W. C. 1/3/49
lt.-col. 22/8/61
Stevens, A. F. 19/7/51
maj. 31/7/53
Wealleans, R. 10/9/51
lt.-col. 29/7/63
Huskisson, R. A. D. (*Seconded to O.T.C.*) 10/9/51
lt.-col. 16/8/64
Hutchinson, M. 10/9/51
maj. 22/5/61
Bartlett, L. R., *M.B.E.* 10/9/51
maj. 21/1/61
Pennicott, T. E. 5/2/52
lt.-col. 8/12/64
Coleman, A. W., *M.B.E.* 2/4/53
maj. 16/11/64
Deane, W. E. 10/5/53
maj. 18/7/62
Moxham, F. V. 4/10/53
maj. 15/2/62
Colpus, H. F. A. *maj.* 24/1/54
Broomfield, E. G., *M.B.E.* *maj.* 13/4/54
Webster, A. J. 5/6/55
maj. 20/8/62
Mansfield R. C. 6/8/56
capt. 30/9/59

Quarter-Masters.

Abbott, G. C. 14/9/48
lt.-col. 7/12/59
Richards, R. S. 19/12/50
lt.-col. 26/3/63
Bale, W. L. 10/9/51
maj. 24/1/62
Dilley, W. A. 10/9/51
lt.-col. 2/6/63
Smith, L. J. 29/11/51
maj. 24/1/52
Beasley, P. G. 1/12/54
maj. 14/9/62
Hughes, H., *M.B.E.* (*att'd. A.A.C.*) 1/8/56
maj. 28/5/63
Skinner, E. V., *M.B.E.* 13/9/56
maj. 23/7/57
Sundram, H. E. 7/10/56
maj. 20/4/63
Steel, W. A. 10/11/56
maj. 25/11/63
McWade, J. R. *maj.* 20/11/56
Francis, S. W. F. *maj.* 30/11/56
Goad, W. G., *p.l.* *maj.* 14/12/56
Froud, S. A. J. 24/12/56
maj. 11/8/64
Thomas, J. F. *maj.* 1/4/57
Peacock, C. F. E. (*att'd. A.A.C.*) 15/6/57
maj. 26/9/63
Gillett, J. 1/7/57
maj. 3/9/57
Lodge, D., *M.B.E.* *maj.* 15/7/57
Lawrenson, W. *maj.* 1/8/57
Julian, R. E., *D.C.M.* *maj.* 15/8/57

Quarter-Masters—contd.

Payne, S. D. (*att'd. A.A.C.*) *Maj.* 1/4/58
Troade, J. A., *M.B.E.* 1/4/58
maj. 17/6/64
Collis-Bayley, S. *maj.* 2/4/58
Young, C. 3/4/58
maj. 1/7/64
Bance, A. H. E., *M.C.* *maj.* 1/5/58
Pudge, K. S. 1/6/58
maj. 13/3/64
Sims, A. J. 2/6/58
maj. 10/7/64
McLean, J., *M.B.E.* 1/7/58
maj. 22/9/63
Opie, R. R., *M.B.E.* 1/7/58
maj. 30/3/64
Woodrow, A. C. N. 1/9/58
maj. 19/11/64
Rice, R. J. 15/9/58
maj. 3/7/64
Francis, M. R. *maj.* 1/10/58
Mead, E. W., *M.B.E.* *maj.* 1/11/58
Rutherford, W. K. *maj.* 1/1/59
Byatt, P. H. *maj.* 1/2/59
Carter, A. J. 1/4/59
capt. 23/6/59
Bowles, C. A. 6/4/59
maj. 1/10/59
Chaplin, A. E. 10/4/59
capt. 10/4/60
Davies, F. R., *M.M.* 25/4/59
maj. 11/11/59
Sherwood, C. H. H. *maj.* 1/5/59
Bailey, F. C., *M.B.E.* 1/6/59
capt. 2/4/60
Ellicock, J. H. 1/7/59
capt. 9/11/60
Wall, F. W. 2/8/59
capt. 2/11/60
Whent, P. A. *maj.* 21/8/59
Houghton, H. *maj.* 18/9/59
Spencer, L. J. 19/9/59
capt. 16/4/60
Farnell, G. R. 18/10/59
maj. 26/12/63
Storer, F. J. *capt.* 18/10/59
Jacobs, G., *M.B.E.* 19/10/59
maj. 18/12/64
Reddell, F. A. *capt.* 1/12/59
McAndrew, J. G. *capt.* 8/2/60
Nash, G. (*att'd. A.A.C.*) 1/4/60
capt. 23/10/60
Flowers, H., *M.B.E.*, *M.M.* 2/4/60
capt. 13/12/60
Jaine, W. E., *M.B.E.* *capt.* 10/4/60
Palmer, B. J., *M.B.E.* 7/5/60
maj. 8/2/65
Melley, K., *M.B.E.* 10/5/60
capt. 5/11/62
Perkins, R. S., *M.B.E.* 18/5/60
capt. 13/6/62
Lungley, L. G. 1/8/60
maj. 7/10/64
Morrison, H. 15/9/60
capt. 10/9/61

Quarter-Masters—contd.

Merritt, R. U. *capt.* 1/10/60
Bayley, A. W. 10/10/60
capt. 13/5/61
Jones, D. L. 1/11/60
capt. 21/7/61
Dean, D. E. C. 1/12/60
capt. 31/7/61
Jones, T. H. F. 1/1/61
capt. 16/2/61
Tunstall, E., *M.M.* *capt.* 1/2/61
Wilson, D. P., *M.B.E.* 2/2/61
capt. 27/6/62
Jackson, G. J. 3/2/61
capt. 31/5/62
Parker, G. R. 27/10/61
capt. 15/8/63
Lockyer, T. E., *M.B.E.* 28/10/61
capt. 5/9/62
Scott, T. E. 30/10/61
capt. 7/5/63
Davies, C. E. 31/10/61
capt. 11/1/63
Bond, A. 1/11/61
capt. 19/3/62
Emery, E. W. *capt.* 2/11/61
Panton, R., *M.M.* 3/11/61
capt. 22/6/62
Gregory, W. D. *capt.* 6/11/61
Wynn, R., *M.M.* 4/12/61
capt. 7/3/62
Fisher, W. J. 5/12/61
capt. 12/10/62
Greensmith, D. D. 6/12/61
capt. 30/6/63
Wakeford, D. C. 29/12/61
capt. 9/6/63
Miller, E. R. 1/1/62
capt. 11/8/63
Clapton, H. 2/1/62
capt. 13/7/62
Ive, F. G. *capt.* 3/1/62
Gannon, J. D. F., *M.B.E.* 4/1/62
capt. 17/8/63
Reddecliffe, V. J. 5/1/62
capt. 24/6/64
Vodden, G. G. 9/1/62
capt. 26/7/64
Mason, S. N., *M.B.E.* 10/1/62
capt. 6/8/63
Knight, C. N. 1/2/62
capt. 31/5/63
Massey, L. C. 2/2/62
capt. 6/7/64
Mills, S. C., *B.E.M.* 30/3/62
capt. 9/8/64
Dell, R. F., *M.B.E.* 30/3/62
capt. 20/9/64
Wright, H. S. J. 2/4/62
capt. 31/5/63
Paterson, D. 3/4/62
capt. 20/9/64
Davidson, G. 4/4/62
capt. 19/3/64
Macleod, N. E. 2/5/62
capt. 22/12/63
Thomas, W. J. 8/6/62
capt. 24/10/64
Burgess, J., *M.M.* *capt.* 8/6/62

Digitized by Google

Quarter-Masters—contd.

Mitchell, J.		8/6/62
	capt.	24/8/63
Jordan, E. S.		8/6/62
	capt.	15/6/64
Grosse, A.		22/6/62
	capt.	2/11/64
Rayner, W. J. H. H.		22/6/62
	capt.	15/8/64
Wells, A. A.		22/6/62
	capt.	1/12/63
Stearn, T. G., *M.M.*		22/6/62
	capt.	24/11/63
Hill, P. G.		17/8/62
	capt.	21/12/64
Knowles, K. A.		18/9/62
	capt.	28/10/63
Stewart, J. H., *M.M.*		19/10/62
	capt.	5/3/64
Ladd, A. F.		19/10/62
	capt.	21/12/64
Campkin, H., *M.B.E.*		19/10/62
	capt.	13/10/64
Whalley, J.		19/10/62
	capt.	29/4/64
Manley, A. G.	*lt.*	28/12/62
Cannon, V. C.	*lt.*	9/1/63
Horton, R. R.	*lt.*	9/1/63
Stenning, C. J.	*lt.*	6/2/63
Austin, A. F., *M.B.E.*	*lt.*	6/2/63
Hepworth, J. W.	*lt.*	8/3/63
Boorman, J., *M.B.E.*	*lt.*	8/3/63
Bayley, H. J.	*capt.*	8/3/63
O'Connor, J.	*maj.*	1/4/63
Shears, A. J.		28/5/63
	capt.	16/4/64
Camies, C. J.	*lt.*	28/5/63
Campbell, D. M.	*lt.*	28/5/63
Tinsley, W.	*lt.*	28/5/63
Craggs, A. T.	*lt.*	21/6/63
Goddard, D.	*lt.*	30/7/63
Robertson, F. G.	*lt.*	30/7/63
Page, R. S.	*lt.*	30/7/63
Robinson, V. R.	*lt.*	30/7/63
Hindle, A. L.		30/7/63
	capt.	14/9/64
Terry, H A.	*lt.*	30/7/63
Prewett, L. G.	*lt.*	30/7/63
Davison, G. R.	*lt.*	29/10/63
Tullett, R. V.	*lt.*	29/10/63
Osborne, R. C.	*lt.*	20/12/63
Kerfoot, F. T.	*lt.*	20/12/63
Jordan, J.	*lt.*	20/12/63
Dellar, W. A. P.	*lt.*	6/3/64

Quarter-Masters—contd.

Bowery, R. T.	*lt.*	6/3/64
Bennett, N. B. J.	*lt.*	29/5/64
Wolsey, H.	*lt.*	29/5/64
Lea, R. E. A.	*lt.*	29/5/64
Reed, D.	*lt.*	29/5/64
Searle, E. S.	*lt.*	31/7/64
Lines, E., *M.M.*	*lt.*	18/8/64
Wheelhouse, W. K.	*lt.*	18/8/64
McAdam, F.	*lt.*	16/10/64
Caplin, C. H., *M.B.E.*		16/10/64
	capt.	19/12/64
Scott, R.	*lt.*	24/11/64

Technical Instructors in Gunnery

Etheridge, T. F.		10/9/51
	lt.-col.	8/10/63
Walton, T., *M.B.E.*		10/9/51
	maj.	5/4/61
Timmins, S. J		10/9/51
	maj.	1/6/61
Lyons, G. E.		10/9/51
	maj.	29/8/62
Brown, H. J., *M.B.E.*		10/9/51
	maj.	16/12/63
Johnson, A. L., *M.B.E.*		15/1/52
	maj.	16/12/63
Wright, J. E., *M.B.E.*		22/1/52
	maj.	25/12/63
Turner, A. L.		5/2/52
	maj.	14/5/62
Scott, A.		1/1/53
	maj.	12/6/62
Stevens, J. T. A.		22/1/53
	maj.	6/8/64
Ogden, H. K.		5/2/53
	maj.	18/11/62
Welham, A. C.		8/1/54
	capt.	21/7/56
Taylor, A. O.		15/1/54
	maj.	3/5/63
Crump, R. E. (*T/Maj.* 2/3/64)		5/2/54
	capt.	9/4/59
Curren, A. C.		15/1/55
	capt.	28/10/59
Richards, C. H.		15/1/55
	capt.	27/9/60
Smith, A. (*T/Maj.* 1/8/64)		5/2/55
	capt.	20/5/60
Barclay, P. J., *M.B.E.*		12/2/55
	capt.	20/12/59
Stevens, D. D.		5/4/61
	capt.	9/5/62
Lee, P. J.		23/6/61
	capt.	13/3/64
Walsh, J. C.		1/11/61
	capt.	22/4/64
James, E. R. L.		15/11/61
	capt.	26/4/64
McMenemy, J. J.		1/5/62
	capt.	10/9/63
Higgs, L.		6/5/62
	capt.	19/3/64

Technical Instructors in Gunnery—contd.

Norton, G. W. A.		8/9/62
	capt.	4/6/64
Taylor-Beasley, W. G.		29/9/62
	capt.	30/1/65
Laing, T.	*lt.*	1/11/62
Byrne, G. H.		1/11/62
	capt.	3/10/64
Shaw, A.		5/2/63
	capt.	25/3/64
Sandison, G. F.	*lt.*	23/7/63
Truluck, G. W.		5/8/63
	capt.	29/8/63
Jackson, K. M.	*lt.*	25/11/63
Owens, A.		21/4/64
	capt.	19/10/64
Heggie, P. J.	*lt.*	31/5/64
Allison, D. H.	*lt.*	1/7/64
McCartney, F. L.	*lt.*	1/7/64
Connelly, P. R.	*lt.*	9/8/64
Whalley, G. R.	*lt.*	25/8/64
Firmager, D. W.	*lt.*	25/8/64
Walker, H.	*lt.*	9/9/64
Midford, M. A. C.	*lt.*	20/10/64
Woodcock, N. C.	*lt.*	20/10/64

Technical Instructors in Location.

Graf, S. A.		19/11/55
	maj.	11/3/64
Marshall, J. M.		19/11/58
	capt.	22/2/62

Directors of Music.

Hays, S. V., *M.B.E.*, *L.R.A.M.*, *A.R.C.M.*, *A.Mus.T.C.L.*, *p.s.m.*		11/8/47
	lt.-col.	2/4/64
Williams, W., *M.B.E.*, *A.R.C.M.*, *p.s.m.*		17/3/58
	maj.	3/2/64
Quinn, R., *p.s.m.*		31/7/62
	capt.	15/10/64

Regular Army Limited Service Officers

Majors.

Ashton, H.		19/4/55
Pyne, W. P. S.		30/4/57
Webb, C. C., G†		1/1/58
Price, R. C. S.		10/12/62
Clarke, M. S. (*att'd. A.A.C.*)		12/12/63

Captains.

Hardcastle, S.		1/4/47
Shaw, J. R.		24/7/48
Marsh, S.		4/10/52
Higgins, P. K. (*att'd. A.A.C.*)		10/12/55

Lieutenant.

Guthrie, J. J.		15/11/61

Digitized by Google

Captains.

Morris, E. A., *B.E.M.* 6/5/63
Blair, W. W. 20/10/63
Williams, J. E. 20/10/63
Paterson, J. M. 20/10/63
Grimes, J. 2/2/64
Heal, A. W. 13/11/64
Thayre, G. T. 13/11/64
Hale, W. T. 1/1/65
Briggs, H. J. 1/1/65
Taylor, A. J. C. 1/1/65
Winstone, R. J. 1/1/65
Goldthorp, F. 1/1/65

Lieutenants.

Hollingham, C. B. 24/4/61
Sawrey-Cookson, J. H. C. 11/2/62
Miller, M. B. 8/4/62
Palmer, A. V. 5/8/62
Bianco, A. A. 6/12/62
Haslam, W. A. 15/11/63
Dingle, J. B. 15/11/63
Hurlock, T. H. 15/11/63
Kent, L. E. 15/11/63
McCarthy, C. C. 15/11/63
Boardman, H. M. 15/11/63
Young, M. A. 15/11/63
Barden, D. 15/11/63
Napier, G. H. 15/11/63
Johnson, K., *M.B.E.* 15/11/63
Adams, R. 19/11/63
Duffy, D. G. P. R. 18/6/64
Webb, R. J. M. C. 6/10/64
Frost, L. J. 16/10/64
Brown, E. G. 16/10/64
Gibbs, D. 16/10/64
McGowen, J. D. D. 16/10/64
Knightsbridge, W. R. 16/10/64
Smith, E. W. P. 27/10/64
Adlem, A. J. 24/11/64
Vaughan, R. D. 21/1/65

2nd Lieutenants.

Hutton-Black, M. W. W. 14/4/62
Hanington, R. K. G. 28/7/62
Launders, N. H. 3/11/62
Mutton, C. J. 3/11/62
Simpson, R. L. 3/11/62
Jones, P. 7/1/63
Davies, H. D. L. 26/1/63
Foster, R. M. 26/1/63
Treseder, H. S. 26/1/63
Cater, J. 27/4/63
Lane, R. M. 27/4/63
Stangroom, R. W. 27/4/63
Millum, R. G. 27/7/63
Burbidge, A. J. 27/7/63
Firth, I. R. 27/7/63
Hopkins, J. D. 9/11/63

2nd Lieutenants—contd.

Appleyard, J. M. 9/11/63
Boyce, A. C. 9/11/63
Hyland, M. T. P. M. 9/11/63
Johnston, J. I. 9/11/63
Watson, M. G. 9/11/63
Estorffe, G. J. 15/2/64
Isham, A. R. de V. 15/2/64
Strong, W. E. 15/2/64
Johnston, W. M. 15/2/64
Spark, I. V. St. J. 15/2/64
Brand, C. N. 15/2/64
Thomas, M. L. 15/2/64
Halliwell, M. J. A. 2/5/64
Miles, D. W. 2/5/64
Almond, G. 18/7/64
Whitworth, D. B. D. 18/7/64
Merchant, M. P. 18/7/64
Moffatt, R. H. I. 17/10/64
Young, P. S. 17/10/64

Quarter-Masters.

Cole, E. A. (*Emp. List* (4)) 11/8/45
maj. 11/8/54
Jordan, C. E., *M.B.E.* (*Emp. List* (4)) 1/10/45
maj. 22/3/57
Potter, A. F. 21/8/54
maj. 11/6/64
Hewitt, G. R. (*Emp. List*(4)) 1/12/55
maj. 16/8/63
Stewart, D. A. 17/6/57
capt. 12/1/60
Stalker, A. J. 19/6/57
capt. 5/5/60
Taylor, R. V. 21/5/58
capt. 26/7/59
Rolls, F. T. 6/7/58
capt. 15/3/62
Randle, L. 9/8/58
capt 31/3/62
Osborne, V. L. C. 1/1/59
capt. 4/2/60
Harper, R. 1/2/59
capt. 18/7/60
Ashton, H. G. 1/5/59
capt. 22/6/60
Corbet, E. E. 22/7/59
capt. 9/10/60
Dove, W. A. 2/2/60
capt. 22/7/61
Crompton, J. 1/4/60
capt. 11/7/61
Johnstone, W. J. 1/4/60
capt. 22/9/61
Edwards, F. 3/8/60
capt. 2/8/62

Extended Service Officers

Majors.

Wicks, H. G., *O.B.E.* (*T/Col.* 1/6/61) (*Emp. List* (3)) 9/7/47
Bardell, F. E., *E.R.D.* 3/9/52
Barton, R. W., *T.D.* 13/11/52
Anderson, J. B. (*T/Lt.-Col.* 16/4/56) (*Emp. List* (3)) 24/8/53
Pinchin, T., *T.D.* (*Emp. List* (3)) 30/11/53
Budd, M., *M.B.E.* 7/12/53
Ross, P. 25/1/54
Hazelwood-Smith, E. J. (*Emp. List* (3)) 22/2/54
Ramsden, B. R. (*Emp. List* (3)) 25/4/54
Adams, J. M. 7/6/54
Shaw, J. 5/7/54
Biggs, J. B., *p.l.*(*i*) 4/1/55
Lack, S., *M.B.E.* (*Emp. List* (3)) 12/9/55
Peaker, H. E. (*Emp. List* (3)) 22/9/55
Phelps, N. A., *T.D.* 27/10/55
Turner, A. E. 20/12/55
Squire, N. D., *M.B.E.*, *M.C.*, *T.D.* 4/2/56
Hawkes, R. D. (*att'd. A.A.C.*) 9/4/56
Oldham, J. R. (*Emp. List* (3)) 23/4/56
Campbell, W. H. 24/4/56
Tomkinson, H. 2/5/57
Dudley, A. B. 21/8/57
Hughes, G. (*Emp. List* (3)) 1/10/57
Peachey, R. W. (*Emp. List* (3)) 6/5/59
Warner, H. V. 21/9/59
Merritt, L. F. 25/5/60

Captains.

Lenygon, F. N. (*T/Maj.* 1/5/56) (*Emp. List* (3)) 17/3/46
Coleman, F. S. (*att'd. A.A.C.*) 21/4/47
Stokes, R. J. R. 23/7/49
Vincett, S. C. (*T/Maj.* 16/4/57) (*Emp. List* (3)) 26/10/49
Wright, D. Y. 22/5/50
Boughey, J. H. 23/7/50
Lynex-Hopkins, A. (*T/Maj.* 1/9/57) (*Emp. List* (3)) 17/10/50
Thomas, L. G. (*att'd A.A.C.* 22/3/51
Clemo, J. W. F. 1/6/51
Strong, T. 19/6/51
Davies, D. G. (370969) 21/9/52
Gough, P. J. A. (*att'd. A.A.C.*) 12/10/52
Fuller, G. J. 27/4/53
Sawford, J., G† 29/7/53
Mapleson, L. W. (*T/Maj.* 5/6/59) (*Emp. List* (3)) 12/8/53
Gibson, D. R. M. 28/9/53
Davie, J. S. 22/11/53
Kempe, D. R. S. (*Emp. List* (3)) 9/4/54
Penton, H. G. J. 7/9/54
Steggles, A. R., *M.C.* (*Emp. List* (3)) 17/8/55
Collings, G. N. 7/7/56
Bartlett, J. B. 12/12/56
Manifield, H. 12/11/61

Quarter-Master.

Walford, S. C., *M.B.E.* 14/5/45
maj. 14/9/57

Digitized by Google

Royal Regiment of Artillery—*continued*

Majors.

Birch, E. J. H., T.P. 16/3/50
Spencer, M. E. G., *p.l.(i)* 30/4/58
Boylan, E. A. 24/2/59
Smith, R. 14/2/62
Lumsden, J. D. 14/2/62
Powell, P. T. 14/2/62
Smith, W. D. S. 14/2/62
Jones, J. K. 14/2/62
Morris, H., *E.R.D.* 20/6/62

Captains.

Macleod, A. (*A/Maj.* 27/5/63) 7/5/52
Riley, J. B. 13/6/52
Hicks, R. A. W., *p.l.* (*i*) 25/6/53
Hattersley, R., *E.R.D.* 13/10/53
Hill, J. C., *T.D.* 8/4/54
Price, A. C. H. 15/7/54
Hosking, H. W. E. (*A/Maj.* 1/2/64) 15/7/54
Bourne, C. R., *p.l.* 21/10/54
Lawton, K. S. 21/10/54
McAlister, D. N. 22/12/54
Smith, F. J. 19/1/55
Peak, J. A., *T.D.* 23/5/55
Lamont, J. P. 14/7/55
Sweetman, J. F., *T.D.* 20/10/55
Bonhomme, G. McK. 16/12/55
Wilkinson, P. L. R. H. 9/7/56
Gordon, R. S. 1/11/56
Simmons, J. P. 25/10/57
Paterson, D. J 11/1/58
Evans, R. W. 8/4/58
Hughes, K. R. 30/12/58
Hespe, G. D. P. 31/3/59
Mason, J. E., *T.D.* 1/5/59
Davies, R. F. 11/9/59
Green, D. J. G. 3/11/59

Army Emergency Reserve

Captains—contd.

Paton, A. J. B. 26/2/60
Morris, M. H. 5/1/61
Morris-Jones, R. P. L. 23/5/61
Smith, D. C. 1/7/61
Keig, S. P. T. 14/2/62
Watson, P. J. 14/2/62
Irwin, A. J. 14/2/62
Jennings, G. N. 25/5/62
John, P. H. 16/3/63
McMinnies, M. I. 10/5/63
Mitchell, A. J. 16/5/63
Spurr, I. J., *p.l.* 26/7/63
Burgess, C. A. E., *p.l.* 19/10/63

Lieutenants.

Windsor, E. C. (*A/Capt.* 2/5/62) 7/12/53
Knight, G. S. 8/4/54
Mathews, S. (*A/Capt.* 24/6/63) 21/8/55
Earnshaw, J. D. (*A/Capt.* 21/1/58) 26/2/56
Pollock, A. M. (*A/Capt.* 1/8/62) 11/1/57
Oldfield, M. R. 14/7/57
Hembry, J. (*A/Capt.* 1/11/64) 26/8/57
Grainger, J. H., *p.l.* 26/1/58
Robson, N. E. R. (*A/Capt.* 1/11/64) 26/1/58
Webb, J. F. 19/10/58
Simmonds, P. J. (*A/Capt.* 1/11/64) 1/1/59
Voyle, D. D. (*A/Capt.* 1/11/64) 3/1/59
Lee, J. M. 22/2/59
Francis, R. V. 1/3/59
Owen, R. Y. 1/4/59
Danin, C. P. 24/5/59
Grace, J. M. 21/6/59
Lindsay, M. W. 6/9/59

Lieutenants—contd.

Davis, E. W. 17/9/59
Lindsay, C. T. J. (*A/Capt.* 1/11/64) 27/12/59
Melmoth, G. J. 30/12/59
Cocks, L. R. M. 3/1/60
Stone, P. 3/1/60
Hall, L. R. (*A/Capt.* 1/11/64) 6/2/60
Richardson, C. N. G. 14/2/60
Rowe, B. M. (*A/Capt.* 1/11/64) 20/2/60
Croissant, P. G. (*A/Capt.* 1/11/64) 22/2/60
Wilson, R. H. (*A/Capt.* 1/11/64) 7/4/60
Powell, C. E. 22/5/60
Hole, J. F. B. 5/9/60
Faulkner, A. 30/10/60
Bruce, A. J. 16/1/61
Graham, H. J. M. 14/4/61
Clark, R. F. N. 5/5/61
Gilbert, M. G. F. 5/5/61
Prichett, R. W. 3/8/61
Powell, H. T. G. (*A/Capt.* 1/11/64) 4/12/61
Groome, J. C. 11/1/62
Lufkin, D. R. (*Res. of Off.*) 14/1/62
West, B. J. (*A/Capt.* 1/11/64) 15/2/62
Parker, I. K. (*A/Capt.* 1/11/64) 25/3/62
Sparks, D. E. R. 1/4/62
Dawson, A. A. B. (*A/Capt.* 1/11/64) 3/5/62
Toase, R. C. 5/5/62
Robertson, M. D. 10/5/62
Waggett, M. J. 17/5/62
Hancock, J. M. 9/9/62
Spyer, R. C. 4/11/62
Hornby, P. E. 25/6/63
Mortimer, C. J. 11/12/63

2nd Lieutenant.

†Cecil-Wright, R. P. 4/12/63

Quarter-Master.

Nicholson, H. L. 22/11/52
capt. 22/11/58

Digitized by Google

Royal Regiment of Artillery—*continued*
Army Emergency Reserve—*continued*
National Service Officers—

Lieutenants

Ogle, I. H.	15/11/59
Billingham, N. I.	4/8/61
Dredge, P. L. C.	4/8/61
Bridge, T. E.	11/8/61
Anderson, D. E.	28/8/61
Haes, R. L.	8/10/61
Alisop, J. A.	26/11/61
Hutchins, J.	26/11/61
Legroux, F.	26/11/61
Green, B. R.	10/12/61
Thombs, A. D.	10/12/61
Booth, A. T.	17/12/61
Crane, P. M.	17/12/61
Drewett, C. J. S.	17/12/61
Fogg, A. G.	17/12/61
Smith, A. G.	28/12/61
Blanchard, J. R.	11/1/62
Caswall, A. P.	11/1/62
Keating, P. R.	11/1/62
Mills, M. R.	11/1/62
Ollington, E. R.	11/1/62
Ruddy, P.	11/1/62
Smith, P. A.	11/1/62
Calder, D. J.	11/1/62
Froggart, J. E. P.	11/1/62
de Ferrars, P. K. D'A.	18/1/62
Milliken-Smith, P. R.	18/1/62
Richards, G. B. L.	18/1/62
Young, A. G.	18/1/62
Robson, J. W.	25/1/62
Brown, C. H.	25/1/62
Eaton, S. R.	25/1/62
Shaw, D. B.	25/1/62
Tolson, J. H.	25/1/62
Wright, A. P.	25/1/62
Gates, R. B.	1/2/62
Pleasance, J. S.	1/2/62
Ross, W. M.	1/2/62
Weetch, D. L.	1/2/62

Lieutenants—contd.

Brace, A. L.	1/2/62
Richardson, P. N.	1/2/62
Gracey, H.	8/2/62
Bannister, R. G.	22/2/62
Cranfield, P. G.	22/2/62
Henman, P. J.	22/2/62
Hines, L. W. J.	22/2/62
Latham, D. J.	22/2/62
Thompsett, C.	22/2/62
Voaden, A. H. C.	22/2/62
Bradley, D. P. B.	8/3/62
Hitchcock, S. N.	15/3/62
Saunders, A. G.	15/3/62
Dickin, P. N.	22/3/62
Makepeace, R. J.	25/3/62
Walker, R.	25/3/62
Webb, P. J.	25/3/62
Wyatt, R. R.	25/3/62
Hughes, T. P.	25/3/62
Ryley, C. B.	29/3/62
Connell, P. J.	1/4/62
Creffield, D. P.	1/4/62
Green, G. T.	1/4/62
Miller, B. W.	1/4/62
Hunter, J.	1/4/62
Kelsall, G. C.	8/4/62
Sutton, J. C.	8/4/62
Simmonds, R. H.	8/4/62
Williams, H. P.	15/4/62
Wilson, B. M. E.	15/4/62
Colley, J. R.	22/4/62
Saxby, J. E.	29/4/62
McGuigan, M. P.	10/5/62
Stafford, C. M.	10/5/62
Shipstone, J. A.	13/5/62
Bartlett, T. P.	17/5/62
Ryan, P. R. St. J.	17/5/62
Salmond, J.	20/5/62
Turner, D. H.	7/6/62
Byrne, T. A.	14/6/62

Lieutenants—contd.

Lister, B. E.	21/6/62
Whalley, R. L.	5/7/62
Gibson, M. A.	12/7/62
Turnbull, H. S.	12/7/62
Smale, J. S.	12/7/62
Leishman, R. B.	19/7/62
Jones, A. D. E.	26/7/62
Taylor, B. L.	26/7/62
Hawkins, E. S.	5/8/62
Butterworth, N.	12/8/62
Seddon, P. H.	12/8/62
Harrison, A. J.	12/8/62
Lindop, A. C.	12/8/62
White, P. H.	12/8/62
Nicholson, N. F	19/8/62
Richardson, J. H	19/8/62
Cooper, B. D.	19/8/62
Bolger, M. A.	13/9/62
Ellis, H. W. H.	23/9/62
Seal, B. J.	21/10/62
Groom, P. J.	28/10/62
Boulstridge, R. J. V.	11/11/62
Kidd, J. M.	6/12/62
Milne, D. L.	20/12/62
Bones, R. N.	27/12/62
Rushbrook, P. G.	27/12/62
Stapleton, B. L.	3/1/63
Larder, J. C.	10/1/63
Johnson, D. H.	10/1/63
Jones, M. F. D.	17/1/63
Heck, P. D.	17/1/63
Mackay, N. D. M.	17/1/63
Fairweather, W.	24/1/63
Pecker, M. L.	17/2/63
Adair, E. S. R.	24/2/63
Ferguson, J. B.	28/3/63
Murray, G. T.	28/4/63
Bond, R. N.	2/5/63

Digitized by Google

ROYAL REGIMENT OF ARTILLERY

TERRITORIAL ARMY

Hon. Colonels.

Field-Marshal *H.R.H. The Duke of* Gloucester, *Earl of* Ulster, *K.G., K.T., K.P., G.C.B., G.C.M.G., G.C.V.O.,* A.D.C.(P), Col.-in-Chief 10 H., Inniskillings, Glosters, Gordons, 3 Green Jackets, R.A.S.C., Royal Winnipeg Rifles, Royal Canadian Army Service Corps, Royal Australian Armoured Corps, Royal Australian Army Service Corps, Royal New Zealand Army Service Corps and Ceylon Light Infantry, Col. S. G. (*Hon. Col. O.T.C.*) 2/1/40

H.R.H. Princess Marina, *Duchess of* Kent, *C.I., G.C.V.O., G.B.E.,* Col.-in-Chief D. & D., and R.E.ME., Col. Queens Own Buffs 11/5/37

His Majesty Olav V, King of Norway, *K.G., K.T., G.C.B., G.C.V.O.,* Col.-in-Chief Green Howards 19/8/58

Hon. Colonels.

London, *The Rt. Hon. the Lord Mayor of*

Mainwaring, Brig. H. S. K., *C.B., C.B.E., D.S.O., T.D., J.P.* (*H.M. Lieutenant*) (*Hon. Brig. late T.A.*) 25/2/46

Mountbatten of Burma, Admiral of the Fleet *The Earl, K.G., P.C., G.C.B., G.C.S.I., G.C.I.E., G.C.V.O., D.S.O.,* A.D.C. (P) *LL.D., D.C.L., D.Sc,* Col. L.G., (*Hon. Col. R.Hamps.* (*T.A.*)). 25/7/47

Bacon. Hon. Col. *Sir* Edmund C. *Bt., K.B.E., T.D.* (*H.M. Lieutenant*) 20/12/47

Raw, Col. (Hon. Brig.) C.W., *C.B.E., T.D., D.L.* 28/9/49

Mould-Graham, Col. R., *O.B.E., M.C., T.D., D.L., J.P.,* (*Col. T.A. Res.*) 16/11/49

Acland, Col. (Hon. Brig.) P. B. E., *O.B.E., M.C., T.D., Vice-Lieutenant* (*ret. T.A.*) 21/6/52

White, Maj. (Hon. Col.) *Sir* R. Dymoke, *Bt., D.L., J.P.* 6/5/54

McRobert, Col. (Hon. Brig.) L. H., *C.B.E., T.D., Vice-Lieutenant* (*Hon. Col. O.T.C.*) 9/5/55

Servaes, Col. (Hon. Brig.) H. C., *T.D.* 15/8/55

Bransom, Col. (Hon. Brig.) H. I., *D.S.O., T.D.,* (*Hon. Brig. T.A. Res.*) 31/10/56

Greenhalgh, Col. R. W., *D.S.O., O.B.E., T.D., D.L.* (*ret. T.A.*) 4/12/57

Roberts, Capt. (Hon. Maj.) T. A., *O.B.E., T.D., D.L.,* T.A. Res. 5/12/57

Holmes, Col. R. P., *O.B.E., T.D., D.L.,* T.A. Res. 1/2/58

Hon. Colonels—contd.

Kerr, Lt.-Col. (Bt. Col.) W. H., *T.D., D.L., J.P.* 14/4/58

Scarth of Breckness, Lt. H. W., *D.L.* 12/6/58

Traherne, Maj. (Hon. Col.) *Sir* Cennydd, G., *Kt., T.D., J.P.* (*H.M. Lieutenant*) 1/11/58

Gow, Brig. J. W. H., *C.B.E., D.L., J.P.* 5/6/59

Rendall, Brig. J. F. S., ret. pay, *p.s.c.,* G. 19/6/59

Rochdale, Col. (Hon. Brig.) *The Viscount, O.B.E., T.D., D.L.,* (*ret. T.A.*) *p.s.c., t.s.c.,* 5/9/59

Porter, Lt.-Col. H. J., *O.B.E., T.D.* 23/9/59

Owtram, Lt.-Col. H.C., *T.D.* 15/11/59

Kimmins, Lt.-Gen. *Sir* Brian C. H., *K.B.E., C.B.,* ret. pay, *p.s.c.* 9/2/60

Beer, Col. G. E., *M.B.E., T.D., D.L.,* T.A. Res. 22/3/60

Grant, Lt.-Col. (Bt. Col.) J. W., *M.B.E., T.D., D.L.,* T.A. Res. 9/5/60

Goulden, Col. G. I., *O.B.E., T.D.* 6/7/60

Pike, Lt.-Gen. *Sir* William G. H., *K.C.B., C.B.E., D.S.O.,* Col. Comdt., R.A., ret. pay, *i.d.c., p.s.c.* 8/7/60

Burton, Lt.-Col. R.S., *M.C., D.L.,* ret. pay, *p.s.c.* 2/12/60

Hobbs, Maj.-Gen. R. G. S. *C.B., D.S.O., O.B.E.,* Col. Comdt. R.A., ret. pay, *i.d.c., p.s.c.* 31/12/60

Barber, Lt.-Col. *Sir* William, F., *Bt., T.D., J.P.* 25/5/61

Kirton, Col. H., *T.D., D.L.,* T.A. Res. 17/6/61

Langford, Lt.-Col. *The Lord, O.B.E.,* ret. pay, *p.s.c.* 14/12/61

Hon. Colonels —contd.

Brann, Lt.-Col. W. N., *E.R.D.* 12/4/62

Fraser, Capt. (Hon. Maj.) *Rt. Hon.,* H.C.P.J., *M.B.E., M.P.* 15/6/62

Noakes, Col. G. W., *O.B.E., T.D.* (j.s.c.) 6/12/62

Allday, Col. F. E., *O.B.E., T.D., D.L.,* T.A. Res. 18/1/63

Chapman, Lt.-Col. R. M., *C.B.E., T.D., D.L., J.P.* 21/3/63

Baston, Brig. F. W., *D.L.,* ret. pay, G. 1/4/63

Page, Lt.-Col. (Bt. Col.) A. J., *C.B., T.D., A.D.C., D.L.* 1/5/63

Suddards, Lt.-Col. G. E., *T.D.* 22/6/63

Inman, Lt.-Col. (Bt. Col.) R., *O.B.E., T.D., J.P.,* (s.c.) 9/10/63

Munn, Brig. A. G., *D.S.O., M.C.,* ret. pay, *p.s.c.* 24/12/63

Verburgh, Lt.-Col. (Bt. Col.) G. H., *T.D.* 6/4/64

Balfour, Maj. (Hon. Lt.-Col.) *Hon.* D. A., *T.D.* 28/9/64

Thomson, Lt.-Col. (Bt. Col.) J., *T.D., D.C.L.* (*H.M. Lieutenant*) 13/10/64

Kennedy, Lt.-Col. (Bt. Col.) R. W. R., *D.S.O., T.D., J.P.* 30/10/64

Whitbread, Capt. (*Hon. Maj.*) S., *J.P.* (*H.M. Lieutenant*) 26/12/64

Digitized by Google

Lt.-Colonels.

Graves, A. M. (*Seconded to O.T.C.*) 16/2/56

Johnson, J. B., *O.B.E.*, *T.D.* (*A/Col.* 1/7/64) 1/11/60

Courtney, S. G., *O.B.E.*, *T.D.* (*Unatt'd. List*) 3/12/60

Ross, C. N. R., *T.D.* 18/3/61
bt. col. 3/12/64

Clayton, F. H., *T.D.* 1/7/61

Sime, D. A. H., *M.C.*, *T.D.* 1/9/61

Wilkins, F. E., *M.B.E.*, *T.D.* 25/6/62

Bargrave-Weaver, D., *T.D.* (*Seconded to O.T.C.*) 1/7/62

Gunn, J. M. A., *T.D.* 1/8/62

Motion, A. R. M., *T.D.* 1/9/62

Chalmers, D. C., *T.D.* 1/9/62

McMillan, J. M., *T.D.* 1/10/62

Grime, A. R., *T.D.* 5/10/62

Brown, I. L., *T.D.* 10/10/62

Moon, M. S., *T.D.* 1/11/62

Tetley, P. I. D., *T.D.* 1/12/62

Clapp, L. D., *M.B.E.*, *T.D.* 20/12/62

Sandilands, G. A., *T.D.* 1/1/63

Bolton, J. D., *T.D.* 1/1/63

Robertson, S. P., *M.B.E.* 1/1/63

Green, N. L. T., *T.D.* 1/6/63

Dowdeswell, J. W., *M.C.*, *T.D.* 1/9/63

Moore, D. F., *T.D.* 1/11/63

McClean, B. J. S., *T.D.* 1/11/63

Lill, T. H., *T.D.* 1/11/63

Michelmore, J. F. G., *T.D.* 1/11/63

Wyatt, J. T., *T.D.* 7/12/63

Buckland, E. H., *T.D.* 31/12/63

Verney, L. J., *T.D.* 1/7/64

Marshall, A. N., *T.D.* 30/7/64

Pettigrew, A. W. R. H. 1/10/64

James, P. S., *T.D.* 19/10/64

Fawcett, D., *T.D.* 1/11/64

Green, F. P., *T.D.* 1/11/64

French, J. 1/12/64

Bailie, J. A. (*Res. of Off.*) 3/12/64

Hales, M. B., *T.D.* 1/1/65

Vasey, D. W., *T.D.* 1/1/65

Majors.

Aikman, W. H. *E.R.D.*, *T.D.* (*Res. of Off.*) 7/10/48

Scott, K., *T.D.* 1/1/50

McGhee, J. B., *T.D.* 9/1/50

Fraser, I. H. 7/5/50

Godden, A. E., *T.D.* 10/5/50

West, D. B., *T.D.* 24/1/52

Brookes, D. W., *T.D.* 22/11/52

Kerr, L. F., *T.D.* 20/3/53

Wardroper, P. A. K. (*Res. of Off.*) 18/3/54

Brunton, G. M., *T.D.* 1/6/54

Guild, S. A., *T.D.* 1/1/55

Pettegree, K. W., *T.D.* 1/5/55

Cahill, M. M., *T.D.* 3/7/55

Parker, M. A. 1/10/55

Jackson, H. H., *T.D.* 1/11/55

Constance, A., *T.D.* 1/11/55

Agnew, G. S. K., *M.M.*, *T.D.* 1/12/55

Dickson, W. C., *T.D.* 21/12/55

Buxton, R. P., *T.D.* 18/4/56

Woods, F. W., *T.D.* 1/5/56

Nightingale, J. P., *T.D.* 30/5/56

Bell, W. J., *T.D.* 3/9/56

Angus, I. F., *T.D.* 21/9/56

Haggett, R. O., *T.D.* 1/12/56

Budge, R. 2/12/56

Bazille-Corbin, A. 1/1/57

Graham, P., *T.D.* 11/1/57

Masters, F., *T.D.* 1/2/57

Pallot, N. C., *T.D.* 1/3/57

Everett, J. McK., *T.D.* 1/5/57

Shipp, C. A. R., *T.D.* 1/5/57

Varley, R. H. A., *T.D.* 1/5/57

Tomlinson, W. B., *T.D.* 30/7/57

Barkes, N. R., *T.D.* 1/9/57

Majors—contd.

Brown, A. (*Res. of Off.*) (229067) 1/11/57

Baxter, G. A. M., *T.D.* (*Res. of Off.*) 21/11/57

Strongman, J. D., *T.D.* 1/5/58

Robinson, H. D., *T.D.* 1/5/58

Featherby, P. F. M., *T.D.* 24/7/58

Jones, D. H., *T.D.* 1/8/58

Margetts, D. W., *T.D.* 1/8/58

Scales, G. D., *T.D.* 1/8/58

Terry, D. P. S., *T.D.* 1/8/58

Hetherington, T. C., *T.D.* 18/8/58

Rennie, R. G. 26/8/58

Kempsell, J. McL., *T.D.* 1/10/58

Nickel, C. G. C., *T.D.* 1/11/58

Robson, G. D., *T.D.* 1/11/58

Ward, T. W., *T.D.* 1/11/58

Catterall, F. N., *T.D.* 24/11/58

Harvey, C. S., *M.B.E.*, *T.D.* (*Unatt'd List*) 1/1/59

Runham, C. W. S., *T.D.* 15/1/59

Graham, I. D., *T.D.* 6/4/59

D'Arcy, G. W., *T.D.* 26/6/59

Griffiths, G. E. T., *T.D.* 1/8/59

Orde, J. A. R. (*Res. of Off.*) 17/8/59

Riddell, W. T. C., *T.D.* (*A/Lt.-Col.* 15/3/63) 1/9/59

Marsh, E. C. de B. (*Res. of Off.*) 4/9/59

Harman, A. S., *M.B.E.*, *T.D.* 1/10/59

Hewetson, C. R. 1/10/59

Barlow, W. J., *T.D.* 1/11/59

Applin, C. F. 1/11/59

Whitfield, J. N. P., *T.D.* 10/11/59

Buckingham, C. J., *T.D.* (*Unatt'd List*) 1/12/59

James, G. T., *T.D.* 20/12/59

Holmes, K. S., *T.D.* 1/1/60

Waring, J. M. 11/1/60

Kilvington, H. B. 27/1/60

Dancey, R. G. 1/5/60

Kellie, R. T. 31/5/60

Digitized by Google

ROYAL REGIMENT OF ARTILLERY

TERRITORIAL ARMY

Hon. Colonels.

Field-Marshal *H.R.H. The Duke of* Gloucester, *Earl of* Ulster, *K.G.. K.T.. K.P., G.C.B., G.C.M.G., G.C.V.O.,* A.D.C.(P), Col.-in-Chief 10 H., Inniskillings, Glosters, Gordons, 3 Green Jackets, R.A.S.C., Royal Winnipeg Rifles, Royal Canadian Army Service Corps, Royal Australian Armoured Corps, Royal Australian Army Service Corps, Royal New Zealand Army Service Corps and Ceylon Light Infantry, Col. S. G. (*Hon. Col. O.T.C.*) 2/1/40

H.R.H. Princess Marina, *Duchess of* Kent, *C.I., G.C.V.O., G.B.E.,* Col.-in-Chief D. & D., and R.E.ME., Col. Queens Own Buffs 11/5/37

His Majesty Olav V, King of Norway, *K.G., K.T. ,G.C.B., G.C.V.O.,* Col.-in-Chief Green Howards 19/8/58

Hon. Colonels.

London, *The Rt. Hon. the Lord Mayor of*

Mainwaring, Brig. H. S. K., *C.B., C.B.E., D.S.O., T.D., J.P.* (*H.M. Lieutenant*) (*Hon. Brig. late T.A.*) 25/2/46

Mountbatten of Burma, Admiral of the Fleet *The Earl, K.G., P.C., G.C.B., G.C.S.I.. G.C.I.E., G.C.V.O., D.S.O.,* R.E.D.C. (P) *LL.D., D.C.L., D.Sc,* Col. L.G., (*Hon. Col. R.Hamps.* (*T.A.*)). 25/7/47

Bacon. Hon. Col. *Sir* Edmund C. *Bt., K.B.E., T.D.* (*H.M. Lieutenant*) 20/12/47

Raw, Col. (Hon. Brig.) C.W., *C.B.E., T.D., D.L.* 28/9/49

Mould-Graham, Col. R., *O.B.E., M.C., T.D., D.L., J.P.,* (*Col. T.A. Res.*) 16/11/49

Acland, Col. (Hon. Brig.) P. B. E., *O.B.E., M.C., T.D., Vice-Lieutenant*(*ret. T.A.*) 21/6/52

White, Maj. (Hon. Col.) *Sir* R. Dymoke, *Bt., D.L., J.P.* 6/5/54

McRobert, Col. (Hon. Brig.) L. H., *C.B.E., T.D., Vice-Lieutenant* (*Hon. Col. O.T.C.*) 9/5/55

Servaes, Col. (Hon. Brig.) H. C., *T.D.* 15/8/55

Bransom, Col. (Hon. Brig.) H. I., *D.S.O., T.D.,* (*Hon. Brig. T.A. Res.*) 31/10/56

Greenhalgh, Col. R. W., *D.S.O., O.B.E., T.D., D.L.* (*ret. T.A.*) 4/12/57

Roberts, Capt. (Hon. Maj.) T. A., *O.B.E., T.D., D.L.,* T.A. Res. 5/12/57

Holmes, Col. R. P., *O.B.E., T.D., D.L.,* T.A. Res. 1/2/58

Hon. Colonels—contd.

Kerr, Lt.-Col. (Bt. Col.) W. H., *T.D., D.L., J.P.* 14/4/58

Scarth of Breckness, Lt. H. W., *D.L.* 12/6/58

Traherne, Maj. (Hon. Col.) *Sir* Cennydd, G., *Kt., T.D., J.P.* (*H.M. Lieutenant*) 1/11/58

Gow, Brig. J. W. H., *C.B.E.. D.L., J.P.* 5/6/59

Rendall, Brig. J. F. S., ret. pay, *p.s.c.,* G. 19/6/59

Rochdale, Col. (Hon. Brig.) *The Viscount, O.B.E., T.D., D.L.,* (*ret. T.A.*) *p.s.c., t.s.c..* 5/9/59

Porter, Lt.-Col. H. J., *O.B.E., T.D.* 23/9/59

Owtram, Lt.-Col. H.C., *T.D.* 15/11/59

Kimmins, Lt.-Gen. *Sir* Brian C. H., *K.B.E., C.B.,* ret. pay, *p.s.c.* 9/2/60

Beer, Col. G. E., *M.B.E., T.D., D.L.,* T.A. Res. 22/3/60

Grant. Lt.-Col. (Bt. Col.) J. W., *M.B.E., T.D., D.L.,* T.A. Res. 9/5/60

Goulden, Col. G. I., *O.B.E., T.D.* 6/7/60

Pike, Lt.-Gen. *Sir* William G. H., *K.C.B., C.B.E., D.S.O.,* Col. Comdt., R.A., ret. pay, *i.d.c., p.s.c.* 8/7/60

Burton, Lt.-Col. R.S., *M.C., D.L.,* ret. pay, *p.s.c.* 2/12/60

Hobbs, Maj.-Gen. R. G. S. *C.B., D.S.O., O.B.E.,* Col. Comdt. R.A., ret. pay, *i.d.c., p.s.c.* 31/12/60

Barber, Lt.-Col. *Sir* William, F., *Bt., T.D., J.P.* 25/5/61

Kirton, Col. H., *T.D., D.L.,* T.A. Res. 17/6/61

Langford, Lt.-Col. *The Lord, O.B.E.,* ret. pay, *p.s.c.* 14/12/61

Hon. Colonels—contd.

Brann, Lt.-Col. W. N., *E.R.D.* 12/4/62

Fraser, Capt. (Hon. Maj.) *Rt. Hon.,* H.C.P.J., *M.B.E., M.P.* 15/6/62

Noakes, Col. G. W., *O.B.E., T.D.* (j.s.c.) 6/12/62

Allday, Col. F. E., *O.B.E., T.D., D.L.,* T.A. Res. 18/1/63

Chapman, Lt.-Col. R. M., *C.B.E., T.D., D.L., J.P.* 21/3/63

Baston, Brig. F. W., *D.L.,* ret. pay, G. 1/4/63

Page, Lt.-Col. (Bt. Col.) A. J., *C.B., T.D., A.D.C., D.L.* 1/5/63

Suddards, Lt.-Col. G. E., *T.D.* 22/6/63

Inman, Lt.-Col. (Bt. Col.) R., *O.B.E., T.D., J.P.,* (s.c.) 9/10/63

Munn, Brig. A. G., *D.S.O., M.C.*, ret. pay, *p.s.c.* 24/12/63

Verburgh, Lt.-Col. (Bt. Col.) G. H., *T.D.* 6/4/64

Balfour, Maj. (Hon. Lt.-Col.) *Hon.* D. A., *T.D.* 28/9/64

Thomson, Lt.-Col. (Bt. Col.) J., *T.D., D.C.L.* (*H.M. Lieutenant*) 13/10/64

Kennedy, Lt.-Col. (Bt. Col.) R. W. R., *D.S.O., T.D., J.P.* 30/10/64

Whitbread, Capt. (*Hon. Maj.*) S., *J.P.* (*H.M. Lieutenant*) 26/12/64

Digitized by Google

Lt.-Colonels.

Graves, A. M. (*Seconded to O.T.C.*) 16/2/56

Johnson, J. B., *O.B.E.*, *T.D.* (*A/Col.* 1/7/64) 1/11/60

Courtney, S. G., *O.B.E.*, *T.D.* (*Unatt'd. List*) 3/12/60

Ross, C. N. R., *T.D.* 18/3/61
bt. col. 3/12/64

Clayton, F. H., *T.D.* 1/7/61

Sime, D. A. H., *M.C.*, *T.D.* 1/9/61

Wilkins, F. E., *M.B.E.*, *T.D.* 25/6/62

Bargrave-Weaver, D., *T.D.* (*Seconded to O.T.C.*) 1/7/62

Gunn, J. M. A., *T.D.* 1/8/62

Motion, A. R. M., *T.D.* 1/9/62

Chalmers, D. C., *T.D.* 1/9/62

McMillan, J. M., *T.D.* 1/10/62

Grime, A. R., *T.D.* 5/10/62

Brown, I. L., *T.D.* 10/10/62

Moon, M. S., *T.D.* 1/11/62

Tetley, P. I. D., *T.D.* 1/12/62

Clapp, L. D., *M.B.E.*, *T.D.* 20/12/62

Sandilands, G. A., *T.D.* 1/1/63

Bolton, J. D., *T.D.* 1/1/63

Robertson, S. P., *M.B.E.* 1/1/63

Green, N. L. T., *T.D.* 1/6/63

Dowdeswell, J. W., *M.C.*, *T.D.* 1/9/63

Moore, D. F., *T.D.* 1/11/63

McClean, B. J. S., *T.D.* 1/11/63

Lill, T. H., *T.D.* 1/11/63

Michelmore, J. F. G., *T.D.* 1/11/63

Wyatt, J. T., *T.D.* 7/12/63

Buckland, E. H., *T.D.* 31/12/63

Verney, L. J., *T.D.* 1/7/64

Marshall, A. N., *T.D.* 30/7/64

Pettigrew, A. W. R. H. 1/10/64

James, P. S., *T.D.* 19/10/64

Fawcett, D., *T.D.* 1/11/64

Green, F. P., *T.D.* 1/11/64

French, J. 1/12/64

Bailie, J. A. (*Res. of Off.*) 3/12/64

Hales, M. B., *T.D.* 1/1/65

Vasey, D. W., *T.D.* 1/1/65

Majors.

Aikman, W. H. *E.R.D.*, *T.D.* (*Res. of Off.*) 7/10/48

Scott, K., *T.D.* 1/1/50

McGhee, J. B., *T.D.* 9/1/50

Fraser, I. H. 7/5/50

Godden, A. E., *T.D.* 10/5/50

West, D. B., *T.D.* 24/1/52

Brookes, D. W., *T.D.* 22/11/52

Kerr, L. F., *T.D.* 20/3/53

Wardroper, P. A. K. (*Res. of Off.*) 18/3/54

Brunton, G. M., *T.D.* 1/6/54

Guild, S. A., *T.D.* 1/1/55

Pettegree, K. W., *T.D.* 1/5/55

Cahill, M. M., *T.D.* 3/7/55

Parker, M. A. 1/10/55

Jackson, H. H., *T.D.* 1/11/55

Constance, A., *T.D.* 1/11/55

Agnew, G. S. K., *M.M.*, *T.D.* 1/12/55

Dickson, W. C., *T.D.* 21/12/55

Buxton, R. P., *T.D.* 18/4/56

Woods, F. W., *T.D.* 1/5/56

Nightingale, J. P., *T.D.* 30/5/56

Bell, W. J., *T.D.* 3/9/56

Angus, I. F., *T.D.* 21/9/56

Haggett, R. O., *T.D.* 1/12/56

Budge, R. 2/12/56

Bazille-Corbin, A. 1/1/57

Graham, P., *T.D.* 11/1/57

Masters, F., *T.D.* 1/2/57

Pallot, N. C., *T.D.* 1/3/57

Everett, J. McK., *T.D.* 1/5/57

Shipp, C. A. R., *T.D.* 1/5/57

Varley, R. H. A., *T.D.* 1/5/57

Tomlinson, W. B., *T.D.* 30/7/57

Barkes, N. R., *T.D.* 1/9/57

Majors—contd.

Brown, A. (*Res. of Off.*) (229067) 1/11/57

Baxter, G. A. M., *T.D.* (*Res. of Off.*) 21/11/57

Strongman, J. D., *T.D.* 1/5/58

Robinson, H. D., *T.D.* 1/5/58

Featherby, P. F. M., *T.D.* 24/7/58

Jones, D. H., *T.D.* 1/8/58

Margetts, D. W., *T.D.* 1/8/58

Scales, G. D., *T.D.* 1/8/58

Terry, D. P. S., *T.D.* 1/8/58

Hetherington, T. C., *T.D.* 18/8/58

Rennie, R. G. 26/8/58

Kempsell, J. McL., *T.D.* 1/10/58

Nickel, C. G. C., *T.D.* 1/11/58

Robson, G. D., *T.D.* 1/11/58

Ward, T. W., *T.D.* 1/11/58

Catterall, F. N., *T.D.* 24/11/58

Harvey, C. S., *M.B.E.*, *T.D.* (*Unatt'd List*) 1/1/59

Runham, C. W. S., *T.D.* 15/1/59

Graham, I. D., *T.D.* 6/4/59

D'Arcy, G. W., *T.D.* 26/6/59

Griffiths, G. E. T., *T.D.* 1/8/59

Orde, J. A. R. (*Res. of Off.*) 17/8/59

Riddell, W. T. C., *T.D.* (*A/Lt.-Col.* 15/3/63) 1/9/59

Marsh, E. C. de B. (*Res. of Off.*) 4/9/59

Harman, A. S., *M.B.E.*, *T.D.* 1/10/59

Hewetson, C. R. 1/10/59

Barlow, W. J., *T.D.* 1/11/59

Applin, C. F. 1/11/59

Whitfield, J. N. P., *T.D.* 10/11/59

Buckingham, C. J., *T.D.* (*Unatt'd List*) 1/12/59

James, G. T., *T.D.* 20/12/59

Holmes, K. S., *T.D.* 1/1/60

Waring, J. M. 11/1/60

Kilvington, H. B. 27/1/60

Dancey, R. G. 1/5/60

Kellie, R. T. 31/5/60

Digitized by Google

Majors—contd.

Fowler, C. 1/6/60
Momtchiloff, I. N. 28/6/60
Douglass J. S., *T.D.* 1/9/60
Moore, P. A. 30/9/60
Soames, R. H., *T.D.* 1/11/60
Davey, J. P. 16/11/60
Mackay, J. M., *T.D.* 1/12/60
Kyle, H. D., *T.D.* 3/12/60
Rhodes, Q. A., *T.D.* 21/12/60
Roberson, P. G., *M.B.E.*, *T.D.* (*Unatt'd. List*) 1/2/61
Scowcroft, J. B. 1/3/61
Brotherton, D., *T.D.* 1/4/61
Cuthbertson, J. A. 1/4/61
Fraser, A. Mc.K. 4/4/61
Collins, E. G. 1/5/61
Gunz, U.S. (*Res. of Off.*) (*Unatt'd List*) 1/6/61
Davies, G. G., *T.D.* 1/6/61
Vaughan, P. A. 8/6/61
McClean, C. G. O. W., *T.D.* 26/6/61
Westall, A. *T.D.* 1/7/61
Day, G. A., *T.D.* 30/7/61
Henderson, T. 1/8/61
Guinan, A., *T.D.* 9/8/61
Easten, J. W. F., *T.D.* 1/9/61
Maltby, H. E., *T.D.* 1/11/61
Pollett, P. G., *T.D.* 1/11/61
Macdonald, S., *T.D.* 1/11/61
May, T. L., *T.D.* 1/11/61
Birch, P., *T.D.* 1/1/62
Logan, H. O'H., *T.D.* 2/1/62
Hutchinson, R. J., *T.D.* 3/1/62
Thomas, D. B., *T.D.* 9/1/62
Clipsham, M., *T.D.* 10/1/62
Gunner, F. C., *T.D.* 11/1/62
Hall, C. J. (*Res. of Off.*) 2/2/62
O'Hara, H. 20/2/62
Thomas, D. H. (365269) 1/3/62
Binder, P., *T.D.* 2/3/62

Majors—contd.

Horne, G. K. 3/3/62
Bullough, D. A. (*Seconded to O.T.C.*) 1/5/62
Farquhar, A. S., *T.D.* 24/6/62
McCall, T. W. T. 31/8/62
Birkin, J. D., *T.D.* 1/9/62
Humphery, M. G. 1/9/62
Baron, J. M., *T.D.* 1/9/62
Marwick, C., *T.D.* 30/9/62
Reid, L. G. C., *M.B.E.*, *T.D.* 1/10/62
Gray, E. G., *T.D.* 1/10/62
Brennan, W. E., *T.D.* 1/10/62
Bamber, R. H., *T.D.* 5/10/62
Wotherspoon, J. O., *T.D.* 9/10/62
Steers, A. G. 10/10/62
Donnelly, C., *T.D.* 14/10/62
Pearson, G. 17/10/62
Rogerson, N., *T.D.* 18/10/62
Tamplin, J. M. A., *T.D.* 1/11/62
Drake, C. S. (*Res. of Off.*) 2/11/62
Hutchison, R. L. 3/11/62
Stephens, N. B. B., *T.D.* 1/12/62
Harrison, K. R., *T.D.* 1/12/62
Dowell, W. T. C. 1/12/62
Duckham, S. C., *T.D.* 22/12/62
Anderson, J. M. S. (*Res. of Off.*) 26/12/62
Corfield, C. T. 1/1/63
Chilcott, R. A. 15/1/63
Bream, R. E. 1/2/63
Nevin, W. B., *T.D.* 26/2/63
Hall, G. W. 1/4/63
Holden, J. P. 1/5/63
Rogerson, W. A. 18/5/63
Strachan, J. H., *T.D.* 28/5/63
Gibbison, T. E., *T.D.* 24/6/63
Hogg, M. G., *T.D.* 1/8/63
Young, W., *T.D.* 2/8/63
McDonald, D. C. H., *T.D.* 7/8/63

Majors—contd.

Wood, J. R., *T.D.* 7/8/63
Urwin, W. 3/9/63
Aspinall, J., *T.D.* 1/11/63
Sharratt, E. J. C., *T.D.* 23/11/63
Dowse-Brenan, A. E. F. (*Res. of Off.*), *p.s.c.* 2/12/63
Mitchell, J. C. 7/12/63
Jones, N. D. 9/12/63
Sheppard, R. H. 15/12/63
Moore, P. G., *T.D.* 1/1/64
Wellsted, W. R. 11/1/64
Black, T., *T.D.* 1/2/64
Phillips, W. T., *T.D.* 1/2/64
Winter-Smith, C. H. E., *T.D.* 28/2/64
Everett, M. M., *T.D.* 1/4/64
Weaver, L. H. L., *T.D.* 10/7/64
Vigar, R. J. V., *T.D.* 30/7/64
Poole, C. K., *T.D.* 1/8/64
Seabury, G. W. 1/8/64
Kidson, J. V., *T.D.* 6/8/64
Latimer, P. D., *T.D.* 10/8/64
Peterson, J. A. 12/9/64
Taylor, J. D. 15/9/64
Mason, D. J. R. 1/10/64
Nalder, F. H. 7/10/64
Smith, J. J. 10/10/64
Payn, M. H. 1/11/64
Reed, S. L., *T.D.* 1/11/64
Bown, K., *A.F.C.* 1/11/64
Marshall, C. C. 2/11/64
Mackenzie, J., *T.D.* 1/12/64
bt. maj. 1/1/62
Walker, T. D. E. L. 1/12/64
Cartwright, R., *T.D.* 3/12/64
Sadler, T. M. 9/12/64
Makin, A. I. S., *T.D.* 18/12/64
Taylor C. K. B. 1/1/65
Logan L. J. L. 1/1/65
Muncie, R. F. 1/1/65

Digitized by Google

Captains.

Wilson, N. J., *O.B.E.* (*Res. of Off.*) 29/1/39
de Pencier, E. L. 25/11/39
Arthur, C. E., *M.B.E.* 28/8/43
Walsh, C. H. (*Res. of Off.*) 1/7/46
Muir, J., *M.M.* (*Res. of Off.*) 1/7/46
Emett, E. J. P., *M.C.* (*Res. of Off.*) 19/9/46
Jones, G. D., *T.D.* 1/5/47
Arden, J. S., *T.D.* (*Res. of Off.*) 23/10/47
Mansfield, A. D. (*Res. of Off.*) 11/12/48
Tosh, E. H. 11/6/49
Brocklehurst, P. E., *T.D.* 20/6/49
Gibbins, L. B., *T.D.* 15/8/49
Alborn, J., *M.M.* 17/10/49
Thomas, G. L., *T.D.* 1/12/49
bt. maj. 1/1/63
Box, L. J., *T.D.* 6/1/50
Jones, H. A. G. 11/2/50
Moulton, C. A., *T.D.* 31/3/50
Caldicott, J. S. B., *T.D.* 19/7/50
bt. maj. 1/1/64
Cannell, H., *T.D.* 20/7/50
Miller, W. 23/11/50
Govan, S. G. C., *T.D.* 12/12/50
Hodkinson, C. H., *M.B.E.* 5/2/52
Dunstone, P. H., *T.D.* 11/3/52
McMorran, D. R., *T.D.* 25/5/52
Johnson, E. R. W., *T.D.* 20/6/52
Smith, N. C. B., *T.D.* 10/8/52
Holman, D. 14/8/52
Hamilton, L. E., *M.B.E.* 7/10/52
Bradley, D. 16/1/53
Timms, S. A. (*Res. of Off.*) 18/1/53
Jones, P. G., *T.D.* 1/5/53
Seller, G. C., *T.D.* 1/7/53
King, A. W., *T.D.* 1/10/53
Low, D. L. (*local Maj.* 17/3/64) (*Seconded to O.T.C.*) 1/10/53
Johnston, R. J. 7/10/53
Carter, S. D. 29/11/53
Stocks, J. W., *D.C.M.* 4/12/53
Payne, B. V., *T.D.* 7/1/54
Peacock, F. L., *T.D.* 1/4/54
Simpson, A. W., *T.D.* 1/4/54
Webley, K. G. 15/6/54
Walker, K. W. S., *T.D.* 23/9/54
Lester, D. H. J., *T.D.* 1/10/54
Hall, J. P 23/10/54
Lill, J. A., *T.D.* 13/12/54
Collins, D. R., *T.D.* 21/3/55
Burton, B. F. C., *T.D.* 5/5/55
Morrish, P. H. 19/8/55
Westmoreland, D. J., *T.D.* (*A/Maj.* 9/7/62) 14/9/55
Thring, P. S. 23/9/55
Hodgson, J. J., *T.D.* 1/10/55
Morgan, L. B., *T.D.* 1/10/55
Bottomley, A. I. (*A/Maj.* 23/7/58) 1/10/55

Captains—contd.

Gillespie, B. J. (*A/Maj.* 1/9/63) 4/10/55
Grant, C. J. G. (*A/Maj.* 1/12/64) 1/11/55
Soulsby, C. J. (*Res. of Off.*) 8/12/55
Levesley, J. M. T., *T.D.* (*Unatt'd. List*) 22/12/55
Hall, P. P., *T.D.* 1/1/56
Cairnes, D. A. (*A/Maj.* 1/1/65) 1/1/56
Venison, A. G. 1/1/56
Black, J. D. L., *T.D.* 11/1/56
Hutchings, J. A., *T.D.* 12/1/56
Driscoll, H. J. 20/2/56
Standing, P. 1/3/56
Beevers, J. N. 1/4/56
Pearson, C. J. 23/5/56
Plummer, C. J. (*A/Maj.* 10/8/63) 25/5/56
Clarkson, J. R. 28/5/56
Skinn, W. E. 1/6/56
Mathieson, J. G., *T.D.* (*A/Maj.* 1/1/60) 16/6/56
Squires, J. A. 1/8/56
Jaffe, M. C. 30/8/56
Playfair, F. D. (*A/Maj.* 1/9/62) 1/10/56
Darlington, D. F. 2/10/56
Forsyth, T. W., *T.D.* 31/10/56
Roberts, A. F., *T.D.* 1/11/56
Warth, L. H., *M.B.E.*, *T.D.* 1/11/56
Makinson, J. B., *T.D.* 13/11/56
Berry, R. K. (*A/Maj.* 1/4/62) 21/11/56
Thompson, T. (*A/Maj.* 18/1/63) 1/1/57
Cook, D. E. 11/1/57
Weatherhead, A. S., *T.D.*, (*A/Maj.* 7/12/61) 1/2/57
Porter, M. S. J., *D.F.C.* 9/2/57
Wighton, D. A. (*A/Maj.* 24/11/63) 18/2/57
Hunter, I. R., *T.D.* 28/2/57
Ledingham, A. (*A/Maj.* 12/8/62) 1/3/57
Blackmore, K. A., *T.D.* 25/3/57
Scott, R. 1/4/57
Giles, W. T. R. 4/4/57
Bentley, M. T., *T.D.* 16/4/57
Willcocks, L. B., *T.D.* 17/4/57
Turner, P. B. 25/4/57
Alford, A. M. 1/6/57
Sexton, A. J. 1/6/57
Younie, P. G. H. (*A/Maj.* 1/2/65) 1/7/57
Matthews, F. G., *T.D.* (*A/Maj.* 20/10/64) 12/7/57
White, J. E. (*A/Maj.* 3/6/63) 17/7/57
Bardsley, A. W. 17/7/57
Constable, H. E. 29/7/57
Craig-Cooper, F. H. M. 10/8/57
Doyle, A. E. 26/8/57
Robinson, J. H. M. (*Unatt'd List*) 30/8/57
Ross, A. D., *T.D.* 1/9/57
Oliver, J. B. 1/9/57
Maceacharn, M. W. B. 12/9/57
Hamilton, R. L. (*A/Maj.* 1/6/64) 12/10/57

Captains—contd.

Bevan, J. M. (*A/Maj.* 25/8/62) 1/11/57
Davenport, N. K. 1/11/57
Wilson, I. W., *T.D.* 4/11/57
Manley, W. R. O. 9/11/57
Brannam, P. (*A/Maj.* 12/10/60) 29/11/57
Wells, J., *T.D.* 2/12/57
Agnew, T., *T.D.* 4/12/57
Bunting, R. D., *T.D.* 26/12/57
Jeffrey, E. 1/1/58
Smith, G. 1/1/58
Robertson, T. I. 1/1/58
Gilbert, R. H. 5/1/58
Caughey, J., *T.D.* 11/1/58
Pinney, G. H., *T.D.* (*A/Maj.* 2/1/64) 10/2/58
Wright, G. W. (*A/Maj.* 19/10/62) 14/2/58
Wood, R. C. S. 17/2/58
Young, R. C., *T.D.* 1/3/58
Halford, B. H. (*A/Maj.* 14/6/63) 1/3/58
Wicks, R. G. 1/3/58
Goodfellow, D., *T.D.* 16/4/58
Willey, G. B. (*A/Maj.* 1/1/63) 11/5/58
Lees-Jones, W. R. (*A/Maj.* 1/11/63) 1/7/58
Waymouth, W. F. P. 12/7/58
Nicoll, H. C. 31/7/58
Fallows, P. H., *T.D.* 1/8/58
Robinson, R. P., *T.D.* 1/8/58
Garland, W. A. McL. (*A/Maj.* 22/11/63) 1/8/58
Campbell, J. F. 1/8/58
Brook, T. A. 23/8/58
Moore, A. 1/9/58
Squires, R. 1/9/58
Bond, A. D. 1/10/58
Sharp, N. M. 27/10/58
Quaile, W. S. 1/11/58
Hitchman, A. E. G. 1/11/58
Beresford, W. (*A/Maj.* 19/10/62) 1/11/58
Cochrane, A. 1/11/58
Tully, R. 9/11/58
Salthouse, R. J. W. 25/11/58
Porter, R. B., *T D.* 29/11/58
Tilsed, W. C. 4/12/58
Spreckley, R. A. 5/1/59
Ferris, F. M. (*A/Maj.* 1/7/64) 11/1/59
Smyth, M. 12/1/59
Kennedy, A. H. 14/1/59
Tattersall, L. H. 19/1/59
Mitton, J. M. 22/1/59
Brett, E. J. M. 1/3/59
Taylor, T. G. T. 1/3/59
Furmston, M.P. (*Seconded to O.T.C.*) 1/3/59
Quain, W. 8/3/59
Bradbeer, J. D. R. (*A/Maj.* 1/6/62) 1/4/59
Spencer, W. F. 24/4/59
Northey, A. J. (*Res. of Off.*) 29/4/59

Digitized by Google

Captains—contd.

Plowright, N. A. M. 6/5/59
Northover, F. E. 10/5/59
Robinson, W. J. (*A/Maj.* 1/2/61) 15/5/59
Winterburn, J. A. 19/5/59
Effeny, D. R. 5/6/59
Griffiths, T. M. A. (*Res. of Off.*) 10/6/59
Ingham, B. C. 18/6/59
Nightingale, J. D. 18/6/59
Hamblin, J. 23/6/59
Newman, J. M. W. 1/7/59
Kirkham, W. W. 1/7/59
Turner, K. C. 1/8/59
Orvis, D. J. (*Res. of Off.*) 2/8/59
Forster, R. W. (*A/Maj.* 1/6/63) 8/8/59
Law, A. G. 1/9/59
Casstles, J. W. 1/9/59
Wright, M. D. (*A/Maj.* 2/4/63) 1/9/59
Walker, L. G. 15/9/59
Cotton, A. J. S. 15/9/59
Leech, G. D. J. 15/9/59
Battersby, B. 1/10/59
Porteous, W. R., *T.D.* (*A/Maj.* 15/7/64) 1/10/59
Walton, B. 1/10/59
Nelson, C. J. (*A/Maj.* 9/6/64) 8/10/59
Symons, P. D. 10/10/59
Seaton, T. I., *T.D.* 1/11/59
Spate, G. T. 3/11/59
Hebblethwaite, R. J. 4/11/59
Travers, K. F., *T.D.* (*A/Maj.* 26/10/63) 6/11/59
Niblett, G. M. 27/11/59
Morris, E. P. 1/12/59
Bowler, R. J., *M.C.* 1/12/59
Findlay, J. de C. E. 9/12/59
Fisher, M. H. 21/12/59
Woods, R. M. 1/1/60
Garfitt, W. L. 1/1/60
Stokoe, M. A. 11/1/60
Kemp, E. (*A/Maj.* 14/4/64) 20/1/60
Jones, R. K. 26/1/60
Gill, J. A. 1/2/60
Tucker, W. G. 17/2/60
Gray, I. 25/2/60
Grassby, D. 1/3/60
Gregory, R. H., *T.D.* 7/3/60
Forsyth, I. J. 23/3/60
Thorne, N. G. (*Seconded to O.T.C.*) 25/3/60
Ellery, D. A. 1/4/60
Rogers, H. 6/4/60
Blackstock, D. P. 30/4/60
McKane, J. McK., *T.D.* 3/5/60
Harris, F. H. 3/5/60
Williams, T. R. (*A/Maj.* 15/10/63) 29/5/60

Captains—contd.

O'Hara, T. (432586) 1/6/60
Wallace, G. R. (*Res. of Off.*) 3/6/60
Johnston, D. 22/6/60
Puckrin, G. M. 23/6/60
Suddards, G. P. K. 23/6/60
Kemp, M. L. 1/7/60
McAllester, I. C. 1/7/60
Shelton, A. 1/7/60
Richards, K. S. 10/7/60
Rogers, G. W. 3/9/60
Aris, J. B. B. (*A/Maj.* 2/10/62) 2/10/60
Sebag-Montefiore, P. G. E. N. 19/10/60
Smith, K. F., *T.D.* 19/11/60
Whiteley, A. B. 1/1/61
Jackman, A. F., *M.B.E.* 3/2/61
Brown, D. 1/3/61
Blomfield, D. G. 1/3/61
Perkins, A. D. J. 20/3/61
Swinnerton, I. S. (*A/Maj.* 1/10/64) 1/4/61
Court, G. A. 1/4/61
Beese, M. J. 1/4/61
Ablett, D. R. 1/4/61
Barnes, R. W. F. 1/4/61
Hancock, J. E. 1/4/61
Hebblethwaite, M. J. W. 1/4/61
Hardie, D. D. G. 1/4/61
Fordham, P. J. 1/5/61
Jacklin, R. A. 1/5/61
Barton, P. E. 1/5/61
Bottomley, F. D. 1/5/61
Mortis, A. R. 1/5/61
Cameron, J. T. 1/5/61
Bexon, A. S. 1/5/61
Duncombe, D. F., *T.D.* 1/5/61
Bradley, R. E. 1/5/61
Johnston, J. N. McQ. 27/5/61
Millar, D. G. 28/5/61
Shelton, D. B. 1/6/61
Davies, S. W. 1/6/61
Graham, R. W. 1/6/61
Bancroft, E. 1/6/61
Banner, C. V. 1/6/61
French, A. J. 14/6/61
Bentham, J. C. 1/7/61
Dowle, S., *T.D.* 1/7/61
Baker, A. G. (*Unatt'd List*) 14/7/61
Johnston, T. J. 1/8/61
Truckle, J. R. E. 1/8/61
Tarr, F. G. 1/8/61
Barrett, D. G. 1/8/61
Rose, L. J. 3/8/61
Clarke, M. E. S., *T.D.* 11/8/61
Meighan, J. S. 14/8/61

Captains—contd.

Anderton, D. R. (*A/Maj* 16/9/63) 28/8/61
Barron, A. J. 29/8/61
Morrison, W. J. 1/9/61
Howard, J. A. 1/9/61
Ratcliffe, H. B. 2/9/61
Davies, J. L. 12/9/61
Chaplin, D. F. 15/9/61
Ashplant, L. J. 1/11/61
Wharton. E. P. 1/11/61
Bellamy, R. St. J. H. 1/11/61
Wright, D. B. 20/11/61
Granville, J. M. (*A/Maj.* 12/5/64) 21/11/61
Thompson, G. A. 1/12/61
Eaton, D. E. 1/12/61
Pyle, N. G. (*Res. of Off*) 13/12/61
Lacey, F. E., *T.D.* 1/1/62
Normington, B. A. J. 1/1/62
Knox, J. H. 2/1/62
Keays, J. P. A. 12/1/62
Lloyd, M. V. 1/2/62
Love, P. J. 27/2/62
Haslam, D. R. 8/3/62
Hunter, G. S. R. 9/3/62
Orde, G. T. 1/4/62
Dean, R. N. 1/4/62
Oates, A. K. 1/4/62
Davidson, J. A. 2/4/62
Moore, I. O. W. 10/4/62
Humpidge, P. J. W. 10/4/62
Wilkinson, W. 12/4/62
Jack, R. H. L. (*Seconded to O.T.C.*) 24/4/62
Tinne, P. W. L. 28/4/62
Peters, G. O. 2/5/62
Davies, A. R. 2/5/62
Powell, T. G. (*Res. of Off.*) 4/5/62
Edwards, J. J. 19/5/62
Capstick, G. P., *T.D.* 21/5/62
John, W. H. 12/6/62
West, R. J. 17/6/62
Amlot, D. R. 20/6/62
Watkins, B. J. 23/6/62
Mercer, J. 24/6/62
Riding, W. (*att'd C.C.F.*) 25/6/62
Broadbent, D. R. 21/7/62
Newall, R. J. A. 28/7/62
Morriss, J. R. 1/8/62
Colwill, D. J. 2/8/62
Patterson, K. C. 10/8/62
Aird, J. G. 11/8/62
Turner, A. B. 11/8/62
Elderfield, R. J. 13/8/62
Telfer, C. T. S. 13/8/62

Digitized by Google

Royal Regiment of Artillery—Territorial Army—*continued*

Captains—contd.

Chalmers, A. S.	30/8/62
Usher, C. J.	31/8/62
Dolman, F. S.	1/9/62
Cooper, J. L.	1/9/62
Scott, R. C.	7/9/62
Perkins, D. J.	13/9/62
Evanson, J. W.	29/9/62
Bunyan, S. A.	30/9/62
Watkins, K. C.	30/9/62
Perkins, P. H. H.	1/10/62
Harman, D. E.	1/10/62
Gibson, A. C.	1/10/62
McIntyre, J. D.	1/10/62
Kenwright, T.	3/10/62
Soulsby, J. E. M.	11/10/62
Seddon, W.	11/10/62
Paisley, C. F W.	18/10/62
Mann, A. H.	19/10/62
Urquhart, B. W.	21/10/62
Palin, J. C.	23/10/62
Collett, M. F.	1/11/62
Roberts, K. L.	1/11/62
Davies, D. G. (432181)	1/12/62
Horn, D. T.	1/12/62
Fisher B. S. (*Res. of Off.*)	3/12/62
Rogers, P. D. C.	13/12/62
Hughes, W.	15/12/62
Fairburn, B.	1/1/63
Mackenzie, R. R.	1/1/63
Daish, K. W. (*Res. of Off.*)	1/1/63
Oldroyd, J. C.	7/1/63
Foster, C. F. J.	7/1/63
Williamson, G. H.	27/1/63
Allan, W. I. M.	1/2/63
Neill, M. C. J.	5/2/63
de Sausmarez, M. G.	12/2/63
Williams, M. G. W., *T.D.*	16/2/63
Luckett, R. de B.	21/2/63
Spence, R. M.	26/2/63
Keir, J M.	26/2/63
Toosey, P. H. D.	1/3/63
Wake, P. G.	14/3/63
Flemington, M. G	21/3/63
Silk, H. L.	27/3/63
Davies, R. E.	27/3/63
Dovener, J. M. (462256)	2/4/63
Dean, J. C.	8/4/63
Morse, A. M.	8/4/63
Wright, D. A.	1/5/63
Titmuss, P. A.	1/5/63
Ellis, J.	1/5/63
Landucci, A. W.	1/5/63
McCulloch, G.	1/5/63
Todd, R. M. (*Res. of Off.*)	1/5/63
Woodhouse, P. E.	3/5/63

Captains—contd.

Brook, C. L. (*Res. of Off.*)	12/5/63
Morrison, I. H. (*Unatt'd List*)	18/5/63
Wilson, A. B.	26/5/63
Bedford, J. D.	27/5/63
Bailey, J. D.	1/6/63
Williams, D. M.	10/6/63
McClements, T.	16/6/63
Robson, P. N.	22/6/63
Taylor, I.R.	24/6/63
Wright, J. F.	1/7/63
Wilkinson, R. N.	5/7/63
Casstles, D. S.	15/7/63
Hill, J.	24/7/63
Carlton, H. H.	1/8/63
Hoare, C. K.	1/8/63
Parr, E. J.	1/8/63
Stringer, J. de C.	7/8/63
Wier, C. S.	16/9/63
Elstone, C. J.	16/9/63
Evans, K. G. C.	29/9/63
Barlow I. P. (*Res. of Off.*)	23/9/63
Robey, P. C. H. T.	23/9/63
Mackinlay, I. H.	1/10/63
Brazendale, D. H.	2/10/63
Johnson, J. A., *M.B.E.* (*Res. of Off.*)	8/10/63
Wade, A. F.	14/10/63
Beeney, G. E. M.	1/11/63
Williams, P. N. (*Res. of Off.*)	1/11/63
Jeanes, C. F.	1/11/63
Weatherhead, J. A. S.	1/11/63
Brennan, J. D.	4/11/63
Wiggins, M. C.	11/11/63
Banfield, J. M.	15/11/63
Andrews, D. A.	20/11/63
Brandwood, J. N.	23/11/63
Hewett, W. G. L. (*Res. of Off.*)	26/11/63
Cogswell, E. R.	26/11/63
Earl, M.	26/11/63
Marks, R. H.	29/11/63
Friend-Smith, J. N.	6/12/63
Kidby, J.	7/12/63
Young, P. A. G.	12/12/63
Knowles, J. J.	16/12/63
Brock, W. A.	16/12/63
Niblett, A. G. P.	17/12/63
Collins, M. S.	17/12/63
Wilson, A. G.	1/1/64
Robinson, M. G.	1/1/64
Mackay, A. K. (*Res. of Off.*)	1/1/64
Johnston, H. J.	1/1/64
Boyle, C. A.	1/1/64
Hinde, K. S. G.	1/1/64

Captains—contd.

Robinson, D. N.	17/1/64
Bird, J.	18/1/64
McLean, H. R.	1/2/64
Meikle, A.	1/2/64
Webber, N. E.	28/2/64
Harwood, B. G.	28/2/64
Livesey, P. B., *T.D.*	1/3/64
Glover, G. T. H.	1/3/64
Carter, M. P. D.	6/3/64
Muse, J. M.	16/3/64
Bullock, F.	19/3/64
Pugh, D. H.	25/3/64
Baxter, B. E.	31/3/64
Blacklidge, J. V.	1/4/64
Fryer, G. M. (*Seconded to O.T.C.*)	29/4/64
Penfold, R. B. F. L.	1/5/64
Gibson, J.	1/5/64
Lumb, R.	1/5/64
Pratt, J. M.	21/5/64
Masterton, N. J.	24/5/64
Wood, W. H. L.	1/6/64
Osborne, T. E.	1/6/64
Brash, F.	1/6/64
Clarke, J. A.	1/6/64
Banbery, A.	5/6/64
Brunton, R. H.	7/6/64
Webb, M. J	1/7/64
Hacon, I. D.	3/7/64
Ross, W. S.	10/7/64
Hall, R. E.	11/7/64
Moxon, P.	1/8/64
Jeanes, T. K.	1/8/64
Cross, A.	1/8/64
Evans, D. S.	1/8/64
Beaton, W. G.	25/8/64
Grubb, P. R.	27/8/64
Weeks, N. G.	1/9/64
Floyd, F. O. R.	1/9/64
Guest, R. C.	7/9/64
Briggs, E.	7/9/64
James, L. G.	16/9/64
Kenney, P. H.	6/10/64
Broadbent, B.	10/10/64
Boyers, B. A.	16/10/64
Winterton, M. A. C.	1/11/64
Boomer, D. L.	1/11/64
Drysdale, W. J. H.	1/11/64
Baxter, G. J. S.	1/11/64
Hamer, P. D.	1/11/64
Gibson, E. M.	1/11/64
Preston, T. H. M. R.	1/11/64
Eade, A. J.	15/11/64
Burbidge, A. E. L.	30/11/64
Gaunt, G. D. D.	1/12/64
Whittet, R. G.	1/12/64
Draper, R. L.	3/12/64
Woolveridge, M.	1/1/65
Rowsell, M. R.	1/1/65

Digitized by Google

Royal Regiment of Artillery—Territorial Army—*continued*

Lieutenants

Gray, E. P. (*Res. of Off.*) 6/12/48
Bartlett, D. Y., *T.D.* 25/7/51
Cox, R. H. F. 25/11/51
Cooper, A. J., *T.D.* 23/6/52
Boardman, F., *T.D.* 26/10/52
Kemp, J. F. W. 7/12/53
Ellis-Jones, L. 7/10/54
Cox, P. A. 10/7/55
Price, K. G. 25/8/55
Hartman, R. W. (*Seconded to O.T.C.*) 25/12/55
Moore, R. G. 15/3/56
Batchelor, P. R. 7/6/56
Paske, J. 21/9/56
Jenkins, P. G. 26/11/56
Milne, T. C. G. 30/11/56
Blaikley, I. F. 10/12/56
Mahoney, B. D. 18/2/57
Parker, G. B. 28/2/57
Sneary, J.A. 11/3/57
Bradley, R. C. 11/3/57
Currie, A. M. T. 16/5/57
Isaacs, J. W. 10/6/57
Rees, W. H. 11/6/57
Richards, J. H. 21/6/57
Simpson, I. R. 28/7/57
Cole, O. R. 12/12/57
Lindsay, R. T. 5/1/58
Thomson, N. D. 27/2/58
Prosser, D. J. 23/3/58
Ive, C. A. W. 29/5/58
Page, E. N. 12/9/58
Toosey, J. H. D. (*A/Capt.* 6/10/62) 19/10/58
Orchard-Lisle, P. D. (*A/Capt.* 23/8/62) 18/12/58
Baron, I. W. H. 25/12/58
Page-Jones, R. F. A. 1/1/59
Taylor, M. J. E. 1/1/59
Pill, M. T. 4/1/59
Martin, R. A. C. 8/2/59
Godber, R. T. 8/2/59
Stevens, P. E. 22/2/59
Samain, S. J. 13/3/59
MacTavish, A. J. 19/3/59
Bacon, A. G. (*A/Capt.* 1/9/64) 2/4/59
Bessell, R. 2/4/59
Hudson, A. E. W. 18/4/59
Sainsbury, J. D. (*A/Capt.* 16/3/64) 23/4/59

Lieutenants—contd.

Woodrow, B. G. (*A/Capt.* 6/8/64) 11/5/59
Gillions, B. 4/6/59
Sweeting, E. D. 20/6/59
Malcolm-Smith, J. G. 20/6/59
Collins, A. E. P. 28/6/59
Hart, A. W. 5/7/59
Bown, P. A. 23/7/59
Bayley, J. R. 9/8/59
Sebag-Montefiore, N. C. 23/8/59
Roberts, M. C. D. 30/8/59
Macintosh, J. 14/9/59
Baldwin, J. D. (*A/Capt.* 1/10/64) 17/9/59
Suter, G. I. 17/9/59
Campbell, J. M. 1/10/59
Trend, A. G. 24/11/59
Chadwick, D. J. (*Seconded to O.T.C.*) 3/12/59
Allen, W. 6/12/59
Hedley, J. N. 20/12/59
Hartgill, J. C. 23/12/59
Annis, P. G. W. 27/12/59
Catt, C. R. 3/1/60
Asquith, J. M. (*Res. of Off.*) 9/1/60
Luke, D. R. (*A/Capt.* 1/8/64) 7/2/60
Williamson, A. J. M. 13/2/60
Sumner, R. V.C. 21/2/60
Paxman, R. N. 22/2/60
Sutherland, I. W. 27/2/60
Hartley, P. B. 28/2/60
Davies, P. O. 15/3/60
Campbell, J. S. 16/3/60
de Grey Warter, J. A. 19/3/60
Fordyce, M. M. 23/3/60
Woolfrey, N. F. 27/3/60
Howell, T. H. 27/3/60
Armitage, P. J. 3/4/60
Metcalfe, H. N. 17/4/60
Parry, R. W. N. 21/4/60
Manning, T. R. T. 1/5/60
Belk, C. J. 24/5/60
James, C. Q. 6/6/60
Crofts, J. F. 15/6/60
Smith, R. 20/6/60
North, R. P. 29/6/60

Lieutenants—contd.

Allanby, J. S. (*A/Capt.* 1/8/64) 5/7/60
Williams, G. V. (*A/Capt.* 1/8/64) 5/7/60
Ellis, W. E. 5/7/60
Pickwell, M. J. 5/7/60
McGeown, J. S. 8/7/60
Dew, K. R. 17/7/60
Macdonald Peattie, J. M. 17/7/60
Towlson, C. J. (*A/Capt.* 5/10/64) 18/7/60
Bash, J. L. 29/7/60
Smith, J. 10/8/60
Brown, P. G. 25/8/60
Brash, A. A. M. 31/8/60
Erasmus, W. D. L. 4/9/60
Hay, D. I. 9/9/60
Graham, W. B. 17/9/60
Ramsay, J. 17/9/60
Darby, E. W. 17/9/60
Viggers, P. J. 18/9/60
Boswell, G. I. (*Res. of Off.*) 20/9/60
Landreth, M. 3/10/60
Reid, J. C. 5/10/60
Platt, M. R. 9/10/60
Stansil, F. 17/10/60
Roberts, A. C. 29/10/60
Browne, P. D. 10/11/60
Smithson, R. G. 21/11/60
Ford, P. C. 25/11/60
Wilkinson, D. G. 25/11/60
Jackson, W. G. M. 29/11/60
Hughes, D. J. 30/11/60
Clark, D. O. 2/12/60
Lees-Jones, C. P. 2/12/60
Steele, J. M. 5/12/60
Roberts, D. I. T. 5/12/60
Baird, I. E. 8/12/60
Clarke, G. S. 15/12/60
McLeish, I. B. 17/12/60
Hewitt, J. H. (*A/Capt.* 15/2/64) 2/1/61
Henderson, G. K. 13/1/61
Cogan, G. M. R. 22/1/61
Cranmer, R. A. 24/1/61
Asher, D. M. (*Seconded to O.T.C.*) 4/2/61
Fineberg, D. 5/2/61
Regan, B. M. 5/2/61

Digitized by Google

Lieutenants—contd.

Glass, A. W. 9/2/61
Lockyer, D. P. 12/2/61
Shelton, S. R. 13/2/61
Redmayne, R. C. T. 25/2/61
Lewis, P. D. (465169) 26/2/61
Hotchkiss, K. A. 27/2/61
Naylor, R. M. W. 13/3/61
Spragg, L. S. (*A/Capt.* 1/4/63) 15/3/61
Schooling, N. J. (*Res. of Off.*) 15/3/61
Leetham, T. A. 16/3/61
Childs, P. F. 16/3/61
Ferguson, G. 18/3/61
Wilkinson, S. P. 27/3/61
Wildgoose, I. M. 5/4/61
Doverty, W. Y. 5/4/61
Edwards, A. E. 7/4/61
Venner, B. E. B. K. 10/4/61
Brennan, J. G. (*Res. of Off.*) 15/4/61
McDowall, R. A. (*Res. of Off.*) 23/4/61
Evans, E. H. 24/4/61
Bott, D. A. 24/4/61
Blackburn, A. J. 4/5/61
Hatfield, T. M. 5/5/61
Petre, M. A. C. 5/5/61
Carter, G. G. 12/5/61
Stokes, R. R. C. 12/5/61
Cox, T. J. L. 15/5/61
Scaddan, R. L. 16/5/61
Appleton, J. R. F. (*A/Capt.* 26/11/63) 22/5/61
Hartley, B. J. 27/5/61
Smith, A. McK. 2/6/61
Gale, R. E. 5/6/61
Pepler, L. D. M. 16/6/61
Farmer, D. G. (*A/Capt.* 24/11/63) 19/6/61
Forrest, W. I. L. 23/6/61
Birks, N. C. 25/6/61
Athawes, P. D. 26/6/61
Robinson, P. J. 1/7/61
Burton, P. J. 7/7/61
Murrell, D. W. 22/7/61
Rodale, P. H. A. 29/7/61
Morris, D. A. 29/7/61
Whitton, M. T. 5/8/61
Calderwood, T.E. 18/8/61
Scott-Harden, A. W. 27/8/61
Wyke, P. L. 28/8/61
Heathcote, T. A. 6/9/61
Pickering, G. B. 6/9/61

Lieutenants—contd.

Whitmire, R. M. 23/9/61
Bradley, P. J. 29/9/61
Waddington, J. (*A/Capt.* 20/3/64) 6/10/61
Worthy, R. 9/10/61
Tattum, M. J. 11/10/61
Moore, J. A. D. 11/10/61
Arthur, D. F. (*Res. of Off.*) 16/10/61
Roper, G. B. 26/10/61
Keilthy, D. 26/10/61
Ingham, J. E. (*A/Capt.* 12/3/64) 9/11/61
Collinson-Jones, A. (*Res. of Off.*) 17/11/61
Southern, P. H. P. (*A/Capt.* 15/2/64) 19/11/61
Carby-Hall, J. R. A. 29/11/61
Hunter, G. C. 29/11/61
Tatlow, R. J. 21/12/61
Williams, J. B. (*Res. of Off.*) 9/1/62
Parkes, F. L. (*A/Capt.* 1/9/64) 11/1/62
McDonald, P. A. 11/1/62
Morton, J. 12/1/62
Colton, T. J. V. 13/1/62
Pope, A. 18/1/62
Mawdsley, A. 21/1/62
Matthews, D. M. K. 25/1/62
Traill, G. I. 25/1/62
Voss, M. H. 29/1/62
Stiff, E. C. J. 31/1/62
Slade, D. L. 31/1/62
Johnston, C. E. A. 6/2/62
Welch, J. L. 6/2/62
Blackwood, J. B. 10/2/62
Bradley, W. M. 10/2/62
Kells, R. D. 18/2/62
Kirkham, J. B. 23/2/62
Gilroy, A. R. (*A/Capt.* 23/3/64) 25/2/62
Spendlove, D. F. 26/2/62
Gillespie, J. H. S. 26/2/62
Bland, R. M. (*A/Capt.* 24/3/64) 28/2/62
Sharkey, D. 3/3/62
Goodfellow, A. D. I. 6/3/62
Harvey, D. A. 12/3/62
Cobb, J. D. S. 13/3/62
Beazley, D. G. 13/3/62
Kelly, D. R. S. 13/3/62

Lieutenants—contd.

Lloyd, P. J. (*A/Capt.* 11/5/64) 13/3/62
Williams-Rigby, J. H. 13/3/62
Lawson, P. J. 14/3/62
Blackman, C. J. 15/3/62
Parry, R. W. 15/3/62
Smith, M. F. 31/3/62
Westbrook, R. 7/4/62
Turner, K. H. 8/4/62
Johns, I. M. 5/5/62
Smith, D. G. 5/5/62
Crispin, C. 13/5/62
Hill, T. R. 16/5/62
Bowe, A. D. 20/5/62
Morgan, B. S. 27/5/62
Kelly, R. D. 29/5/62
Godfrey, D. F. 29/5/62
Holden, L. 30/5/62
Lukins, G. H. 30/5/62
Gow, A. N. 1/6/62
Holburn, J. D. 2/6/62
Paton, R. G. 7/6/62
Jarman, C. K. 10/6/62
Reid, W. E. L. 21/6/62
Savin, G. A. (*Res. of Off.*) 22/6/62
Angus, R. J. C. 23/6/62
Demain A. W. 24/6/62
Seagrave, C. A. (*A/Capt.* 17/9/64) 27/6/62
Bance, R. 27/6/62
Charlton, M. M. G. 7/7/62
Morrissey, B. J. 19/7/62
Calder, I. M. (*Unatt'd List*) 24/7/62
Pead, M. C. 1/8/62
King, E. E. L. 12/8/62
Oliver, J. 23/8/62
Battersbury, P. T. S. 25/8/62
Winter, W. G. S. 2/9/62
Brown, C. H. 10/9/62
Swift, J. (*Res. of Off.*) 20/9/62

Digitized by Google

Royal Regiment of Artillery—Territorial Army—*continued*

Lieutenants—contd.

Salmon, A. W. E.	21/9/62
Forshaw, J.	23/9/62
Temple, R. N.	23/9/62
Drewitt, M. St. G. N.	27/9/62
Dawson, M. P.	30/9/62
Scott, G. (*A/Capt.* 18/9/64)	3/10/62
Morris, J. R.	3/10/62
Openshaw, J. D.	3/10/62
Austin, E. J. F. (*Res. of Off.*)	24/10/62
Jones, R. A.	30/10/62
Heron, J. R. (*A/Capt.* 26/3/64)	31/10/62
Faulkner, A. M. T. (*A/Capt* 25/3/64)	31/10/62
Rose, E. P. F.	9/11/62
Smith, E. P.	11/11/62
Osborn, M. (*A/Capt.* 1/9/64)	18/11/62
Taylor, J. A.	20/11/62
Whitwam, D. N.	24/11/62
Rowe, C. V.	25/11/62
McDonald, R. S.	1/12/62
Deacon, G.	9/12/62
Bowden, R. G.	1/1/63
Harrison, C. R.	10/1/63
Pattullo, N. W.	21/1/63
Haire, W. R. H.	23/1/63
Bywater, J. L.	5/2/63
Richards, J. M.	6/2/63
Marsh, F. D.	3/3/63
Moss, H. D. T.	7/3/63
Clements, W. R.	10/3/63
Partridge, R. I. W.	10/3/63
Lintott, P. J.	16/3/63
Thomson, R. M.	21/3/63
Baird, D. E.	14/4/63
Whelan, A. H.	17/4/63
Hanwell, A. E.	17/4/63
Pocklington, M.	30/4/63
McGuffog, J	19/5/63
Alexander, M. J. K.	26/5/63
Robertson, M. S.	30/5/63
Gadd, J. R.	2/6/63
Walton, W. K.	5/6/63
Barlow, R. P.	5/6/63
Snazell, D. S. (*A/Capt.* 16/9/64) (*Res. of Off.*)	18/6/63
Greenaway, I. H.	19/6/63

Lieutenants—contd.

Vincent, C. J.	11/8/63
Norman-Butler, A. F.	29/8/63
Lindsley, R. M.	8/9/63
Illingworth, A. W.	23/9/63
Coombe, E. D. K.	18/10/63
Slater, R. W.	21/10/63
Dovener, J. M. (472663)	28/10/63
Jennings, M. P.	29/10/63
Hill, R. H.	29/10/63
Lapsley, G. S.	10/11/63
Moodie, J. A.	19/11/63
Elsy, J. H.	19/11/63
Halsall, W. E.	20/11/63
Headey, P. G.	20/11/63
Elliott, R. J.	24/11/63
Maughan, M.	24/11/63
Doyle, G. W.	24/11/63
Vere, C. M. N.	29/11/63
Peacock, M. H.	1/12/63
Pitt, A. W. H.	1/12/63
Prior, J. M.	4/12/63
Tansey, T.	10/12/63
Errington, J. N.	10/12/63
McLeod, N. G.	12/12/63
Neilson, J. G.	12/12/63
Thomson, B.	12/12/63
Fernand, A. J.	15/12/63
Rheinheimer, A.	2/1/64
Noble, R. A. D.	17/1/64
Bedington, P. S.	17/1/64
Townsend, J. S.	17/1/64
Emerson, T. J. P.	19/1/64
Johnston, J.	21/1/64
Shepherd, A. A. G.	27/1/64
Hammond, C. I. (*Seconded to O.T.C.*)	27/1/64
Horton, A. J.	28/1/64
York, J. T. L.	28/1/64
Ludlam, D. R.	4/2/64
Smith, C. P.	4/2/64
Ballingall, C. J.	1/3/64

Lieutenants—contd.

Grant, A. D.	29/4/64
Irvine, J. M.	1/5/64
Payne, M. A.	8/5/64
Jopp, P.	17/5/64
Robinson, D. J. K.	21/5/64
Weir, I. S.	24/5/64
Williams, T. D.	28/5/64
Glenton, A. A. E.	7/6/64
Macleod, M.	8/6/64
Rock-Evans, J. W.	10/6/64
Waldmeyer, G.	15/6/64
Almond, W.	24/6/64
Pegman, D. McK.	8/7/64
McDowell, W F.	17/7/64
Skipper, A. J.	29/7/64
Plummer, M. O. W.	13/8/64
Thomas, J. E.	13/8/64
Davies, J. D. L.	13/8/64
Young, C. M.	14/9/64
Belk, C. T. S.	14/9/64
Haines, A. J.	23/9/64
Rowley, L. J. E.	4/10/64
Kobine, N. J. G.	21/10/64
Plant, C. E.	28/10/64
Davey, W.	10/11/64
Tucker, A. C.	29/11/64
Wilkins, P.	29/11/64
Pattison, W. H. R.	29/11/64
McLaren, E. H.	4/12/64
Bythell, D. H.	10/12/64
Nash, R. L.	10/12/64
McKane, R. V.	23/1/65
Martin, K. M. O.	27/1/65
Jones, D. L.	27/1/65
Hefferman, B. J.	27/1/65
Egan, J. N.	27/1/65
Wilson, T. A. K.	27/1/65
Randles, D. J.	27/1/65
Nott, J. A.	28/1/65

Digitized by Google

2nd Lieutenants.

†Quinn, J. A. (*Seconded to O.T.C.*) 1/4/62
†Tuppen, N. de B. H. 30/5/62
†McKendrick, R. M. 13/6/62
†Ferrar, P. 19/9/62
†McLernan, J. U. 4/12/62
†McManus, M. A. 10/12/62
†Lumby, A. M. R. 11/1/63
†Irvine, R. A. N. 4/2/63
†Hope, H. C. G. 4/2/63
†Eaton, R. 1/3/63
†Gurd, J. N. 1/3/63
†Hazlett, W. S. J. 5/4/63
†Maddox, S. R. 5/4/63
†Crum, C. 8/4/63
†Wormald, J. R. 8/4/63
†Abraham, J. E. F. 17/4/63
†Jackson, K. W. 28/4/63
†LeBesque, L. J. 30/4/63
†Pinder, P. J. 9/6/63
†Robinson, M. P. 9/6/63
†Brown, R. M. 18/6/63
†Cunningham, I. C. 18/6/63
†Reid, R. C. 23/6/63
†Richardson, W. T. 26/6/63
†Kidd, J. 29/6/63
†Bogle, R. O. 13/9/63
†Radcliffe, W. N. 13/9/63
†Setterfield, W. P. 13/9/63
†MacLennan, J. 14/9/63
†Holmes, M. R. 24/9/63
†Briers, J. B. C. 30/9/63
†Turnbull, D. K. 30/9/63
†Cowling, A. N. 30/9/63
†Wood, M. 30/9/63
†Adams, R. M. 30/9/63
†Chambers, T. H. 2/10/63
†Whitworth, A. 6/10/63
†Dyas, R. D. 6/10/63
†Russell, A. G. 6/10/63
†Abrams, R. L. 6/10/63
†Rogers, A. A. P. N. 6/10/63
†Monk, G. E. 21/10/63
†Dafforn, C. 14/11/63
†Hogg, N. H. M. 14/11/63
†Edwards, R. F. 16/11/63
†Wilde, A. 16/11/63
†McKelvie, D. J. L. 21/11/63
†McManus, G. 1/12/63
†Riley, P. F. 1/12/63
†Russell, A. F. D. 3/12/63
†Cochrane, N. P. 12/12/63
†Marshall, G. H. 12/12/63
†Brown, I. M. 12/12/63
†Johnston, A. 12/12/63
†McPhie, H. J. 13/12/63
†Ellis, R. P. 13/12/63
†Reid, A. P. 13/12/63
†Barling, R. 15/1/64

2nd Lieutenants—contd.

†Winter, R. H. B. 27/1/64
†Dixon, P. C. 27/1/64
†Clapp, E. J. T. 31/1/64
†Downham, R. E. 2/2/64
†Skinner, M. W. G. 14/2/64
†Lucas, C. W. 23/2/64
†Dornan, P. A. 23/2/64
†Fraser, E. R. 23/2/64
†Sutherland, G. O. 27/2/64
†Pitt, J. R. M. 27/2/64
†Pitt, J. R. M. 27/2/64
†McClure, W. 27/2/64
†Fleming, L. D. 27/2/64
†Palmer, J. W. N. 28/2/64
†Ridley, N. R. N. 28/2/64
†Tinkler, D. G. 28/2/64
†Vignoles, P. M. 28/2/64
†Barwise, R. S. 1/3/64
†Johnston, G. S. 1/3/64
†Whitbread, H. W. 1/3/64
†Wallace, P. G. 11/3/64
†Milner, K. J. 13/3/64
†Bradford, C. B. 13/3/64
†Lloyd, D. F. 22/3/64
†Richardson, J. G. C. 22/3/64
†Sharp, M. P. 3/4/64
†Hutton, P. A. 3/4/64
†Davidson, G. C. 7/4/64
†Heather, D. M. 7/4/64
†Thompson, I. D. 7/4/64
†Lawson, C. F. Y. 17/4/64
†Klein, P. R. 17/4/64
†Levene, M. L. 13/5/64
†Stevens, D. E. 13/5/64
†Pearson, J. 13/5/64
†McGregor, N. C. 13/5/64
†Cohen, J. 14/5/64
†MacLean, W. G. 15/5/64
†Squance, E. 15/5/64
†Hawkins, G. S. 16/5/64
†Waller, J. S. de W. 21/5/64
†Murray, A. 24/5/64
†Jones, A. 24/5/64
†Dorman, A. B. 5/6/64
†Wonham, J. 5/6/64
†Marshall, E. W. 5/6/64
†MacIntyre, R. H. 5/6/64
†Williams, G. H. S. 8/6/64
†Forsey, G. J. 8/6/64
†Bannister, J. R. 12/6/64
†Esmonde-White, J. L. 12/6/64
†Fulbrook, E. D. W. 29/6/64
†Hancock, M. J. 29/6/64
†Smith, R. S. J. 29/6/64

2nd Lieutenants—contd.

†Knowles, T. J. 10/8/64
†Walsh, R. E. 10/8/64
†Gent, M. R. J. 10/8/64
†Reader, M. 10/8/64
†Treble, W. F. 10/8/64
†Wallace, D. W. McK. 10/8/64
†Moss, A. P. 18/8/64
†Sandeman, E. G. 11/9/64
†Reid, D. C. 11/9/64
†Macneill, D. 11/9/64
†Firmin, M. L. L. 18/9/64
†Turner, C. E. 23/9/64
†Turner, R. J. H. 23/9/64
†McMullan, D. M. 23/9/64
†Lilly, P. A. 27/9/64
†Greenwood, A. C. 30/9/64
†Rawlinson, J. G. 5/10/64
†Jackson, B. S. 5/10/64
†Parmley, H. B. J. 6/10/64
†Leonard, D. J. 6/10/64
†Foster, M. T. T. 14/10/64
†Beattie, E. 25/10/64
†Halliday, B. E. 30/10/64
†Belcham, M. C. 22/11/64
†Swindale, I. R. 22/11/64
†Berry, G. 22/11/64
†Harrison, D. 22/11/64
†Lish, J. I. 22/11/64
†Fishbourne, J. M. 22/11/64
†Walker, A. L. 3/12/64
†Cross, R. A. 3/12/64
†Butt, N. D. 6/12/64
†Garrod, R. E. B. 6/12/64
†Chambers, C. J. 6/12/64
†Coupe, A. D. 6/12/64
†Hall, J. L. 6/12/64
†Firth, A. S. 15/12/64
†Pritchard, S. C. G. 15/12/64
†Hollinger, S. 16/12/64

National Service Officers

Lieutenants.

Pickering, H. W. 13/8/62
Wilson-Browne, G. M. 10/3/63

Digitized by Google

ROYAL MALTA ARTILLERY

A gun superimposed upon the Maltese Cross; below, a scroll inscribed "Tutela bellicae virtutis" the whole ensigned with The Crown.

"Egypt, 1882."

For Record Office ... *see* column 2901.

***Uniform*—Blue. *Piping*—Scarlet**

***Facing Colour*—Scarlet.**

Colonel-in-Chief.

THE QUEEN

Colonel Commandant.

Colquhoun, Maj.-Gen. C. H., *C.B.*, *C.V.O.*, *O.B.E.*, Col. Comdt. R.A., ret pay *p.s.c.* 17/3/62

Lt.-Colonels.

§Tabona, G. Z., *O.B.E.*, G† (*T*/*Col.* 10/5/63) 10/1/60
Camilleri, E. A. 28/7/63

Majors.

Mifsud, L. P. 28/2/48
Micallef-Eynaud, E. C. (*T*/*Lt.-Col.* 2/6/63) 16/1/50
Micallef, G. V., *p.s.c.* (*T*/*Lt.-Col.* 28/1/63) 25/11/51
Jacono, R. F., *p.s.c.* (*T*/*Lt.-Col.* 14/6/63) 20/2/52
Cremona, J. M. (*local Lt.-Col.* 15/12/64) 21/2/52
Samut Tagliaferro, A., *M.B.E.*, *p.s.c.* 21/2/52
Fiteni, E. L. 21/2/52
Ferro, L. C. 21/2/52
Gatt, E. J., *s.q.* 5/9/52
Pace Bonello, A. L., *M.B.E.* 5/9/52
Axisa, E. J., *M.B.E.* 5/9/52
Debono, A. H. 5/9/52
Marich, A. F., *M.B.E.*, *p.s.c.* 5/9/52
Attard, W. J. 5/9/52
Mercieca, A. F., G† 5/9/52
Borg Cardona, H. J. 5/9/52
Portelli, B. J. 5/9/52
Bartolo-Parnis, M. J. 17/9/52
Formosa-Gauci, P. P. 28/6/53
Stewart, A., *M.B.E.*, *p.s.c.* 19/4/54
Agius, M. G. A., *p.s.c.* 20/5/55
Cassar-Torreggiani, P. S., G† 3/7/55
Mompalao de Piro, J. C. 21/7/55
Castles, J. T., G† 15/10/55
Montalto, J. 10/12/55
Sacco, M. C., *M.B.E.* 4/5/56
Micallef-Eynaud, M. H., *M.B.E.*, G† 12/7/56
Gatt, H. 20/1/57

Majors—contd.

Muscat, J. H. 15/12/57
Trigona, R. F., G† 3/10/58
Camilleri, R. J. 16/12/62
Parnis, E. W. A., G(a) 16/12/62
Gera, A. J. A. 16/12/62
Busuttil, C. 22/7/63
Camilleri, A. A. 22/7/63
Valenzia, K. J. T. 9/2/64
Spiteri, J. 25/9/64
Samut Tagliaferro, S. 8/2/65

Captains.

Valenzia, J. F., *p.l.* 1/8/58
Gatt, P. G. 1/8/58
Dandria, H. A. 1/8/58
Manduca, P. F. A. 1/8/58
Abela, A. E. 6/2/59
Abela, R. P. 12/2/60
Camilleri, E. C., G(a) 12/2/60
Fenech, A. D. J., G(a) 12/2/60
Borg-Manduca, J. F. 6/8/60
Calleja, M. E. 6/8/60
Micallef, J. H. 4/2/61
Camilleri, P. F. J. 29/7/61
Scicluna, M. L. 29/7/61
Griscti, E. H. 29/7/61
Zammitt-Briffa, P. 27/7/62
Naudi, F. X. 27/7/62
Gaffiero, C. M. 27/7/62
Ripard, P. P. 27/7/62
Busuttil, E. 21/12/62
Burns de Bono, P. J. 6/4/63
Borg Olivier, G. A. 2/8/63
Cassar, A. M. 20/12/63
Portelli, C. A. 2/8/64
Cauchi, G. E. 19/12/64

Lieutenants.

Ganado, J. 25/7/61
Gatt, N. J. 25/7/61
Cassar Reynaud, A. J. 18/12/61
Gerada Azzopardi, E. 23/7/62
Xuereb, E. H. 23/7/62
Bonello, M. D. 16/12/62
Portelli, S. E. 16/12/62
Craig, M. J. 29/7/63
Dunkerley, C. A. L. 22/12/63
Borg, M. A. 4/8/64
Sant, E. W. 1/9/64
Cauchi Inglott, F. F. 1/9/64
Montanaro, R. C. 2/2/65

2nd Lieutenant.

Samut-Tagliaferro, M. 31/7/64

District Officers.

Micallef, P. 26/7/55
capt. 24/7/59
D'Anastasi, C., *M.B.E.* 24/4/57
capt. 21/10/60

Quarter-Masters.

Vella, G. C. A., *M.B.E.* 4/12/48
maj. 21/8/57
Muscat, L. 31/5/60
capt. 31/8/61

Medical Officers.

Camilleri, G. G., *M.D.* 6/9/39
surg. lt.-col. 17/10/63
Bonello, G. V., *M.D.* 6/9/39
surg. lt.-col. 17/10/63
Debono, G. G., *M.D.* 22/7/60
surg. capt. 22/7/61

Dental Officer.

Cremona, A. G., *Dip. D.S.*
maj. 26/6/58

Short Service Officers

Quarter-Masters.

O'Neill, G. 15/1/54
maj. 6/12/62
Galea, J. 12/12/60
capt. 20/5/62

Chaplain to the Forces (4th Class)

Pace, *Rev.* F. E. 14/4/62

Digitized by Google

HONOURABLE ARTILLERY COMPANY

TERRITORIAL ARMY

The Arms of the Honourable Artillery Company. In the first and fourth corners the Royal Crest, in the second and third corners, the Royal Cypher reversed and interlaced, ensigned with The Crown.

The motto "*Arma Pacis Fulcra.*"

"South Africa, 1900–02."

The Great War—8 *Infantry Battalions and* 7 *Batteries of Artillery.*—"**Ypres, 1915, '17,**" "**Somme, 1916, '18,**" "Ancre Heights," "**Ancre, 1916,**" "**Arras, 1917, '18,**" "Scarpe, 1917, '18," "Arleux," "**Bullecourt,**" "Pilckem," "Polygon Wood," "Broodseinde," "Poelcappelle," "**Passchendaele,**" "Amiens," "Albert, 1918," "Bapaume, 1918," "Drocourt-Quéant," "Hindenburg Line," "Épehy," "St. Quentin Canal," "Cambrai, 1918," "Selle," "Sambre," "**France and Flanders, 1914-18,**" "Piave," "**Vittorio Veneto,**" "**Italy, 1917–18,**" "**Rafah,**" "Egypt, 1915–17," "**Gaza,**" "El Mughar," "**Jerusalem,**" "Jordan," "**Megiddo,**" "**Sharon,**" "**Damascus,**" "**Palestine, 1917–18,**" "Aden."

The Second World War.—"Bourguebus Ridge," "Antwerp," "Le Havre," "**Rhine,**" "**North-West Europe, 1944–45,**" "**Knightsbridge,**" "**El Alamein,**" "**El Hamma,**" "Sbiba," "**Thala,**" "**Tunis,**" "North Africa, 1941–43," "**Sicily, 1943,**" "**Cassino II,**" "**Coriano,**" "Senio," "Italy, 1944–45."

Artillery Division ... *Uniform*—Blue. *Facing Colour*—Scarlet.

Infantry Division ... *Uniform*—Blue. *Piping*—Scarlet. *Facing Colour*—Scarlet.

Captain-General.

THE QUEEN

Colonel Commandant.

Goodbody, Gen. *Sir* Richard W., *G.C.B.*, *K.B.E.*, *D.S.O.*, Col. Comdt., R.H.A. & R.A., ret. pay, *p.s.c.* ... 16/8/59

ARTILLERY

Lt.-Colonel.

Morpeth, D. S., *T.D.* 3/9/64

Majors.

Baxter, J. A. C., *M.C.* (*Res. of Off.*) 7/9/53

Davis, B. L., *T.D.* 9/7/61

Walker, D. S. 11/9/62

Williams, C. C. U., *T.D.* 13/11/62

Bennett, J. S., *T.D.* 3/9/64

Captains.

Taylor, J. A. F. 17/11/59

Holford, J. A. 22/5/62

Fairbank, J. A. 1/11/62

Maiden, J. J. 14/11/62

Gilchrist, G. E. 1/8/63

Chandler, J. L. 1/10/63

Cotterell, J. R., *T.D.* 1/10/63

Artillery—*contd.*

Lieutenants.

Webb, J. H. 8/4/55

Roots, G. G. 20/5/58

Loscombe, W. C. 30/3/59

Archibald, D. R. H. 20/1/60

Perring, R. E. 25/3/60

Herron, A. G. 19/8/60

Pettit, P. C. F. 6/7/61

Pooley, G. W. 6/11/61

Powell-Smith, C. B. 21/3/63

Healey, D. E. 14/6/63

Young, D. T. 14/9/64

Irvine, I. A. N. 2/11/64

2nd Lieutenant.

†Young, R. D. 30/8/63

†Crispe, R. N. 16/9/63

INFANTRY

Majors.

Spratt, G. D., *T.D.* (*A/Lt.-Col.* 1/9/62) 1/5/56

Slade, D. N. 28/12/61

Hearn, T. R. 1/9/62

Cole, A. C. 27/7/63

Cloote, M. J. B. 27/7/63

Captains.

Wilton, G. D., *T.D.* 29/9/56

McIntosh, H., *T.D* 4/2/60

O'Brien, M. J. (*A/Maj.* 8/1/65) 1/9/62

Collins, D. A. 1/9/62

Pain, A. 18/7/64

Lieutenants.

Leonard, H. J. 25/9/54

Miles, P. B. 17/9/57

Walsh Waring, R. H. (*A/Capt.* 18/7/64) 6/11/60

Lawrence, H. I. C. 3/12/60

Saunders, H. W. (*A/Capt.* 9/1/65) 28/2/62

Grove, P. H. 8/10/62

Schooling, R. F. 23/11/62

Jones, J. P. 9/7/63

Furtado, J. 29/12/63

Spilman, D. A. 23/11/64

2nd Lieutenant.

Barkshire, R. R. St. J. 6/6/61

Digitized by Google

CORPS OF ROYAL ENGINEERS

The Royal Arms and Supporters—"*Ubique*" and "*Que Fas et Gloria ducunt.*"

Agents—Lloyds Bank Limited, Cox's & King's Branch

Regimental Depot—Depot Regt., R.E., Kitchener Barracks, Chatham.

Regimental Journals—
"The Royal Engineers Journal," Institution of Royal Engineers, Chatham.
"The Sapper," Brompton Barracks, Chatham.

Regimental Association—
Old Comrades' Association, 43, Denison House, 296, Vauxhall Bridge Road, London, S.W.1.

For Record Office, *see* Col. 2901.

For Regimental Pay Office, *see* Col. 2912.

Uniform—Blue. *Piping*—Scarlet.
Facing Colour—Blue.

Allied Corps

The Canadian Army—The Corps of Royal Canadian Engineers
Australian Military Forces—Royal Australian Engineers
New Zealand Army—The Corps of Royal New Zealand Engineers
Ceylon Military Forces—The Ceylon Engineers
Indian Forces—Indian Engineers
Pakistan Forces—Engineers, Pakistan Army
Fiji Forces—The Corps of Fiji Engineers
Malaysian Armed Forces—The Federation Engineers
Southern Rhodesia Army—Rhodesia Corps of Engineers

Affiliated Regiment

The Brigade of Gurkhas—Gurkha Engineers

Colonel-in-Chief

THE QUEEN

Chief Royal Engineer

Simpson, Gen. *Sir* Frank E. W., *G.B.E.*, *K.C.B.*, *D.S.O.*, *D.L.*, ret. pay, *i.d.c.*, *p.s.c.* (*Gov. R. Hosp. Chelsea*) 5/3/61

Colonels Commandant

Simpson, Gen. *Sir* Frank E. W., *G.B.E.*, *K.C.B.*, *D.S.O.*, *D.L.* (*Chief Royal Engineer*), ret. pay, *i.d.c.*, *p.s.c.* (*Gov. R. Hosp. Chelsea*) 1/1/54

Tuck, Maj.-Gen. G. N., *C.B.*, *O.B.E.*, *A.M.I.E.E.*, ret. pay, *i.d.c.*, *p.s.c.* 1/10/58

Walkey, Maj.-Gen. J. C., *C.B.*, *C.B.E.*, ret. pay 10/12/58

Stratton, Lt.-Gen. *Sir* William H., *K.C.B.*, *C.V.O.*, *C.B.E.*, *D.S.O.*, ret. pay, *i.d.c.*, j.s.s.c., *p.s.c.* 10/10/60

Sugden, Maj.-Gen. *Sir* Henry, H. C., *K.B.E.*, *C.B.*, *D.S.O.*, ret. pay, *p.s.c.* 29/5/61

Cowley, Lt.-Gen. *Sir* John G., *K.B.E.*, *C.B.*, *A.M.*, Col. Comdt. R.P.C., ret. pay, *i.d.c.*, *p.s.c.* 7/6/61

Jones, Gen. *Sir* Charles P., *K.C.B.*, *C.B.E.*, *M.C.*, E.D.C., *i.d.c.*, *p.s.c.* (*Hon. Col. R.E.* (*A.E.R.*)). 20/8/61

Dove, Maj.-Gen. A. J. H., *C.B.*, *C.B.E.*, ret. pay, *p.s.c.* 11/12/61

Richardson, Lt.-Gen. *Sir* Charles. L. *K.C.B.*, *C.B.E.*, *D.S.O.*, *B.A.*, w., *i.d.c.*, *p.s.c.* ((*local Gen.* 20/1/65) 11/7/62

Hamilton, Maj.-Gen. J. R. C., *C.B.*, *C.B.E.*, *D.S.O.*, ret. pay, *i.d.c.*, *p.s.c.* 25/7/62

Foulkes, Maj.-Gen. T. H. F., *C.B.*, *O.B.E.*, *M.A.*, w., ret. pay, *p.s.c.* (*Hon. Col. R. E.* (*A.E.R.*)) 25/3/63

‡Urquhart, Maj.-Gen. R. W., *C.B.*, *D.S.O.*, ret. pay, *i.d.c.*, *p.s.c.* 20/6/64

‡ Representative Colonel Commandant for 1965.

Digitized by Google

Lt.-Colonels.

§Young, R. E., *D.S.O.*, *D.F.C.*, *B.Sc.*, x., EM 1/8/56

§Thompstone, R. E., *D.S.O.*.*p.s.c.* 31/12/57

§Smith, J. B., *O.B.E.*, *p.s.c.* 7/5/58

§Robertson, K. M., *B.A.*, w., *p.s.c.* 2/9/58

§Allardyce, J. G., *B.A.*, w., *p.s.c.* 4/10/58

§Forman, J. C., *T.D.*, TN. 16/12/58

§Pritchard, A. W. C., SVY. 23/6/59

§Paterson, E. R., *M.B.E.*, *B.A.*, v., *p.s.c.* 1/8/59

§Frankau, J. H., *M.C.*, *B.A.*, j.s.s.c., *p.s.c.* 8/8/59

§Court, J. C., EM. 10/10/59

§Bevan, R. A., *M.A.*, v., *p.s.c.* 22/2/60

§Crooks, R. R., j.s.s.c., *p.s.c.* 1/5/60

§Asher, J. P., *M.B.E.*, *B.A.*, w., j.s.s.c., *p.s.c.* 9/5/60

§Anderson, R. F. N., *O.B.E.*, *M.C.*, *p.s.c.*, *p.s.c.(a)* 1/8/60

§Gatford, H. J. H., *M.A.*, w., *p.s.c.* 16/8/60

§Mackenzie, B. D., *B.Sc.(Eng.)*, x., *p.s.c.* 1/9/60

§Wheatcroft, A. J., *B.Sc.(Eng.)*, x., *A.M.B.I.M.*, *p.s.c.* 1/9/60

§Cowtan, F. W. J., *M.B.E.*, *M.C.*■, *p.s.c.* 20/9/60
bt. lt.-col. 1/7/58

§Peploe, S. H., *B.Sc.(Eng.)*, x., *p.s.c.* 1/10/60

§Bellingham-Smith, R., *M.B.E.*, *B.Sc.(Eng.)*, x., *p.t.s.c* (*T/Col.* 17/12/62) 2/10/60

§Hansen, E. A., *M.B.E.*, SVY. 5/10/60

§Thomas, L. G. S., *O.B.E.* 2/12/60

§Montgomery, R. K., *M.C.*, *B.Sc.(Eng.)*, v., *p.s.c.*, *p.s.c.(n)* 20/4/61

§Hildick-Smith, D. R., *M.B.E.*,| .s.s.c., *p.s.c.*, TN. 26/4/61

Baxter, J. St. J., *p.s.c.* 25/5/61

§Montgomery, J. C. D., *M.A.*, w., *A.M.I.C.E.*, C. 30/7/61

§Crouch, C. A. A., *B.Sc.(Eng.)*, x.. *p.s.c.* 31/7 61

§Leslie, A. F., *M.B.E.*, j.s.s.c., *p.s.c.* 2/8/61
bt. lt.-col. 1/7/60

§Hart, H. R. D., *B.Sc.(Eng.)*, v., j.s.s.c., *p.s.c.* 10/8/61

§Roome, O. McC., *p.s.c.* 30/9/61

§Clark, B. A., *p.t.s.c.* 1/10/61

§Hannay, V. H. S., *O.B.E.*, *M.C.*, j.s.s.c., *p.s.c.* 2/10/61

§Kenwrick-Cox, D., *M.B.E.*, *p.s.c.* 3/10/61

§Cooper, W. F., *M.C.*, *p.s.c.* 4/10/61
bt. lt.-col. 1/7/59

§Webb-Bowen, H. W. H., *p.s.c.* 5/10/61

§Goodship, J. D., j.s.s.c., *p.s.c.* 6/10/61

§Caldwell, F. G., *O.B.E.*, *M.C.* ■, j.s.s.c., *p.s.c.* 7/10/61

§Shepard, F. W. L., *M.B.E.*, *B.Sc.(Eng.)*, x., *A.M.I.C.E.*, ENG. 10/10/61

Lt.-Colonels—contd.

§Densham-Booth, D. F., *O.B.E.*, C., TN. 11/10/61

§McIntyre, H. N., *O.B.E.*, *M.C.* 12/10/61

§Arnold, A. E., *M.B.E.*, *B.Sc.(Eng.)*, x., *p.s.c.* 13/10/61

§Hutchinson, D. V., *M.B.E.*, SVY. 14/10/61

§Cowan, C. H., *B.A.*, w., j.s.s.c., *p.s.c.* (*local Col.* 10/6/64) 15/10/61

§Sandy, R. J., TN. 16/10/61

§Bishop, R. G., C. 17/10/61

§Farrow, W. C., SVY. 1/1/62

§Pellereau, P. J. M., *M.A.*, w., *A.M.I.Mech.E.*, *p.s.c.*, *p.t.s.c.* 18/1/62

Thompson, P. H., *M.C.*, C. 29/5/62

Story, C. W. R., *p.s.c.* 1/6/62

Preston, J. H. 23/6/62

Dunne, A. D. M., *M.B.E.* 20/8/62

Purser, J. I., j.s.s.c., *p.s.c.* 21/8/62

Peel, E. E., *B.Sc.*, v., *A.M.I.C.E.*, C. 22/8/62

Carroll, D. R., *O.B.E.*, *p.s.c.* 24/8/62
bt. lt.-col. 1/7/58

Andrews, M. J., *O.B.E.* 4/10/62

Bettison, R. C. F. 5/10/62

Kelsey, J., *B.Sc.(Eng.)*, x., SVY. 6/10/62

Westbrook, G. T. E., *O.B.E.*, *p.s.c.* 7/10/62

Thornely, D. E. 28/11/62

Wood, M. L., *M.B.E.*, *B.Sc.(Eng.)*, x., TN. 29/11/62

Hollyer, I. R. R., *M.B.E.*, j.s.s.c., *p.s.c.* 1/12/62
bt. lt.-col. 1/7/61

Frosell, S. A., *M.C.*, j.s.s.c., *p.s.c.* 2/12/62
bt. lt.-col. 1/7/61

Semple, R. F., *M.B.E.*, *M.C.*, j.s.s.c. (US), *p.s.c.* 3/12/62
bt. lt.-col. 1/7/60

Lonnan, McA. P., *M.A.*, w., *p.s.c.* 1/1/63

Hare, W. A., *M.C.*■, *A.M.I.Mech.E.*, C. 2/1/63

Stevens, M. G., *M.B.E.*, j.s.s.c., *p.s.c.* 20/1/63

Blakeway, H. B. 22/8/63

Smeeden, E. D. 23/8/63

Birkett, D., *M.C.*, *p.s.c.* 24/8/63

Genn, R. S., *M.C.* 25/8/63

Howell, F. R., *M.B.E.*, j.s.s.c., *p.s.c.* 26/8/63

Coombe, B. J., *G.M.*, *B.Sc.(Eng.)*, x., j.s.s.c., *p.s.c.* 27/8/63

Leslie-Jones, P. M., *B.Sc.(Eng.)*, x., ENG. 29/8/63

Pengelley, P. L., *M.B.E.*, *M.C.*, *B.Sc.(Eng.)*, v., j.s.s.c., *p.s.c.* 30/8/63

Cunningham, H. P., *p.s.c.* 31/8/63

Digitized by Google

Lt.-Colonels—contd.

Beddall, B. S., *M.C.*, *p.t.s.c.* 1/9/63

Begbie, D. L. G., *M.C.*, *B.Sc.*, v., j.s.s.c., *p.s.c.* 1/11/63

Gye, A. H., *M.B.E.*, *p.s.c.*, TN., *p.s.c.(a)* 2/11/63

Carkeek, A. C., *p.s.c.* 3/11/63

Holmes, W. D. C., *M.C.* 4/11/63

St. John, C. A. R. L. 5/11/63

Mackay, E. M., *M.B.E.*, j.s.s.c., *p.s.c.* 6/11/63

Goodall, S. E. M., *M.B.E.*, *M.C.*, *B.Sc.*, v., j.s.s.c., *p.s.c.* 7/11/63
bt. lt.-col. 1/7/61

Sharp, W. T. 10/2/64

Colter, H. J., C. 11/2/64

Simson, J. A., *M.C.*, SVY. 4/3/64

Fitzgerald-Smith, J. P., *B.A.I.*, *A.M.I.C.E.*, *p.t.s.c.* 5/3/64

Ablett, H. A., *M.B.E.*, TN 6/3/64

Radford, J. R., TN. 7/3/64

Townsend-Rose, A. G., *M.A.*, w., *p.t.s.c.* 20/8/64

Britten, R. W. T., *M.C.*, j.s.s.c., *p.s.c.* 21/8/64

Elgood, B. C., *M.B.E.*, *B.A.*, j.s.s.c., *p.s.c.* 17/9/64

Griffiths, B. G., *p.s.c.* 18/9/64

Crook, P. M., *p.s.c.* 20/9/64

Clark, S. H., *p.s.c.* 21/9/64

McMullan, T. W. H., *B.Sc.*, *A.M.I.C.E.*, ENG. 22/9/64

Townsend-Rose, J. D., *M.C.*, *B.Sc.(Eng.)*, v. 23/9/64

Coombs, J.A., *p.s.c.* 24/9/64

Panton, D. M., *M.B.E.*, *B.Sc.(Eng.)*, v., *p.s.c* 25/9/64

Bean, K. M. 26/9/64

Glendenning, T. G. 27/9/64

Campbell, M. J. A., *M.B.E.*, *M.C.*, *B.A.*, w., j.s.s.c. *p.s.c.* 1/10/64

Beach, W. G. H., *M.B.E.*, *M.C.*, *M.A.*, w., j.s.s.c., *p.s.c.* 2/10/64
bt. lt.-col. 1/7/61

McCutcheon, G. H., *M.A.*, *A.M.I.C.E.*, *s.q.* 4/10/64

Lt.-Colonel. (*Employed List* (1)).

§Morgan, T. E., *M.B.E.*, *B.Sc.(Eng.)*, x., *p.t.s.c.* 15/2/61

Lt.-Colonels. (*Special List*).

Hughes, A. C. R., *p.s.c.* 27/5/63
1/4/57

Dean, J., TN. 31/8/63
1/7/57

Smith, D. A., *M.C.*, *E.R.D.*, *p.s.c.* 8/10/63
7/5/58

Ryder, P. G., *E.R.D.* 14/2/64
31/12/57

Ingram, D. E. M., *O.B.E.*, *E.R.D.*, *p.s.c.* 28/7/64
28/7/58

Majors.

Vinycomb, W. A., *M.B.E.*, *M.C.*, *M.A.*, w. 1/2/47

Money, R. C. K., *M.A.*, w., EM. 29/8/48

Campbell, J., TN. 4/7/50

Reed, G. A. 5/2/51

Moss, R. A. T. (*local Lt.-Col.* 22/2/62) 5/9/51

Darlington, J. A. B., j.s.s.c.(US), *p.s.c.* (*T*/*Lt.-Col.* 10/7/64) 26/1/52

Byrde, W. 26/1/52

Weir, B. A., *M.A.*, w., *p.s.c.* 1/7/52

Kidner, P. W. E., *M.C.*, *B.Sc.(Eng.)*, x., *p.s.c.* (*T*/*Lt.-Col.* 18/7/61) 3/7/52

Laing, J. M., *M.C.*, *p.s.c.* 3/7/52

Gravells, R. G. H., EM. 10/9/52

Marlow, T. K. H. 27/9/52

Tovell, D. R. W. 31/12/52

Owens, J. G., *M.B.E.* 30/1/53

Ward, R. E., *p.s.c.* 9/3/53

Hartley, H. F., *s.q.* 9/3/53

McKay, J. W., *M.B.E.* 9/4/53

Sherwood, P. C., *A.R.I.C.S.*, SVY. (*T*/*Lt.-Col.* 2/6/62) 9/7/53

May, D. J., TN. 17/9/53

Realf, H. T. 30/11/53

Harris, T., *M.B.E.*, EM. (*T*/*Lt-Col.* 24/4/62) 8/12/53

Gullidge, H. L., *p.s.c.* 26/12/53

Sandes, A. H. W., *B.A.(Eng.)*, *A.M.I.C.E.*, *p.s.c.* (*T*/*Lt.-Col.* 24/4/62) 12/1/54

Suter, D. J., SVY. 18/2/54

Basley, E. P., TN. 25/2/54

Wilkins, G. H., *A.M.I.C.E.*, *A.M.I.Struct.E.* (*local Lt.-Col.* 21/8/62) 31/3/54

McDowell, J., EM. (*T*/*Lt.-Col.* 28/10/62) 11/4/54

Wilde, D. G. L., *A.R.I.C.S.*, SVY. (*T*/*Lt.-Col.* 2/3/62) 23/4/54

Wolsey, A. N., *s.q.* 31/5/54

Clare, D. G., TN. (*T*/*Lt.-Col.* 21/5/64) 3/6/54

Shadbolt, A. B., *M.C.* 1/7/54

Hughes, E., *M.B.E.* 2/8/54

Le Gassick, D. N., TN. 5/8/54

Pollock, W., *B.Sc.*, C. (*T*/*Lt.-Col.* 1/3/62) 28/8/54

Mackay, G. A., SVY. 24/9/54

Athey G. J., TN. (*T*/*Lt.-Col.* 30/10/64) 25/9/54

Clarke, J. G. F., *p.s.c.*, *f.s.c.(US)* 26/9/54

Neale, G. A., SVY. (*T*/*Lt.-Col.* 20/10/61) 28/9/54

Tucker, F. A., *M.B.E.* 1/10/54

Edwards, N. A. F. 21/10/54

Sullivan, C., TN. 6/12/54

Trench, R. A. C. 14/1/55

Wice, P., TN. 21/1/55

Sheldon, W. L., *p.s.c.* 6/3/55

Leigh, J. A. P.G. ,*M.B.E* 12/4/55

Milne, A. D. 9/7/55

Stafford, R. H., *M.C.*, *p.s.c.* 18/7/55

Morris, W. N., *M.C.*, SVY. (*T*/*Lt.-Col.* 28/2/63) 6/8/55

Digitized by Google

Corps of Royal Engineers—*continued*

Majors—contd.

Mills, W. 13/8/55
Shepherd, A. B., *B.Sc.*, x., *p.s.c.* 16/8/55
Branford, W.W., *B.Sc.(Eng.)*, v., *p.t.s.c.*, g.w. (*T/Lt.-Col.* 28/2/63) 20/8/55
Russell-Jones, P. R., *B.A.*, w., *p.s.c.*, *f.s.c.(US)* (*T/Lt.-Col.* 5/10/64) 12/9/55
Parr, R. E. 23/10/55
Brettell, D. C. 3/11/55
Barnes, M. F. J., *M.B.E.*, *p.s.c.* 18/11/55
Grosse, F. W. (*T/Lt.-Col.* 7/2/63) 4/12/55
Ransley, I. J. P., *B.Sc.* (*Eng.*), v., EM. 10/12/55
Egerton-Smith, N. D., *B.Sc.(Eng.)*, v., *p.s.c.* 17/12/55
Francis, K. B. 12/1/56
Freeman, D. R., *p.s.c.* 13/1/56
Williams, D. W. B., *B.A.*, w., *p.s.c.* 22/1/56
du Vivier, P. E., *p.s.c.* 22/1/56
Tinsley, T. W., *B.A.*, v., *A.M.I.C.E.*, C. 4/3/56
Allen, J. F., *M.B.E.* (*T/Lt.-Col.* 13/6/64) 2/4/56
Good, D. A. 18/4/56
Gordon, C. V. E., *M.C.*, *p.s.c.* 1/5/56
Watson, J. D., *M.B.E.*, *B.A.*, w., *p.t.s.c.* 1/5/56
Trenerry, M. W., TN. 5/5/56
Ellison, P. J. K., *B.A.*, w., *A.M.I.C.E.*, ENG. 4/6/56
Orrell, K. N., *B.Sc.(Eng.)*, v., *A.M.I.C.E.*, ENG. (*T/Lt.-Col.* 18/6/64) 4/7/56
Shave, J. S. R., *M.C.*, *p.s.c.* 2/8/56
Labey, T. C., SVY. 3/8/56
Wade, R. J. N. A. de V., *B.Sc.(Eng.)*, x., TN. 18/8/56
Scott-Moncrieff, W., *B.A.*, w., *p.s.c.* 22/8/56
Pressey, G., *B.Sc.(Eng.)*, x. 22/8/56
Castle-Smith, P. M., *M.C.*, *B.Sc.(Eng.)*, v., *p.t.s.c.*, SVY. (*local Lt.-Col.* 9/4/62) 10/10/56
Tudor, H. R., *B.A.*, w., ENG. 7/11/56
Eke, R. F. N., *D.F.C.*, *p.l.* 3/12/56
Macey, D., *s.q.* (*T/Lt.-Col.* 30/9/64) 3/12/56
Berry, E. H. P., *p.s.c.*, *f.s.c.(SP)* 14/12/56
Robinson, C. A. S., *M.C.*, *p.t.s.c.* 4/1/57
O'Callaghan, E. C., *M.B.E.*, *M.C.*, *s.q.* 5/1/57
Dempsey, B. H., *p.s.c.* 25/2/57
Page, J. H., *M.C.*, *p.s.c.* (*T/Lt.-Col.* 1/10/64) 5/3/57
Sleep, I. E., SVY. 7/3/57
Wright, D. H. 12/3/57
Walker, J. D., *p.s.c.* 21/3/57
Perry, K. C., *M.C.*, *M.A.*, w., *p.s.c.* 25/3/57
Graham, R. E., TN. 31/3/57
Holdsworth, P. W, A., j.s.s.c., *p.s.c.* (*T/Lt.-Col.* 28/8/64) 1/4/57
Moore, P. V., *p.s.c.* 7/4/57
Cook, W., *B.Sc.* 12/4/57
Atkey, R. G., SVY. (*T/Lt.-Col.* 7/2/65) 14/5/57
Holmes, J. G., *p.s.c.* 16/5/57
Jones, A. G. C., *M.C.*, *B.A.*, w., j.s.s.c., *p.s.c.* 20/5/57
Dixon, N. G., *p.s.c.* 23/5/57
Hamilton, J. B. S., *M.A.*, w., *p.s.c.* (*Seconded to O.T.C.*) 28/5/57
Hardy, G. A., SVY. (*T/Lt.-Col.* 26/2/64) 5/6/57
Morrison, I. A. D. 18/6/57
Bewlay, C. J. 22/6/57

Majors—contd.

Harris, G. S. 24/6/57
Haddock, J. R., *M.C.*, j.s.s.c., *p.s.c.* 10/7/57
Shapland, P. C., *M.B.E.*, *M.A.*, w., j.s.s.c., *p.s.c.* 14/7/57
Sexton, F. M., SVY (*T/Lt.-Col.* 12/3/64) 15/7/57
Holden, T. T., EM. 27/7/57
Eales, D. R. 28/7/57
Trimmer, A. 28/7/57
Bird, P. C., M. 31/7/57
Jenkins, C. P. de B., *M.B.E.*, *M.C.*, j.s.s.c., *p.s.c.* (*local Lt.-Col.* 12/1/61) 19/8/57
Camp, P. A., *p.t.s.c.* 24/8/57
Marsh, T. B. V., j.s.s.c., *p.s.c.* 18/9/57
Howard-Jones, W. F., EM. 26/9/57
Salberg, J. H. F., *B.Sc.(Eng.)*, v. *p.t.s.c.* (*local Lt.-Col.* 24/12/62) 7/10/57
Bowker, Q., *B.Sc.(Eng.)*, x., *p.t.s.c.*, g.w. (*T/Lt.-Col.* 9/11/64) 16/10/57
Tickell, M. E., *M.B.E.*, *M.C.*, *M.A.*, w., j.s.s.c.(US), *p.s.c.* (*T/Lt.-Col.* 28/2/63) 18/11/57
bt. lt.-col. 1/7/62
Moss, E. J., *p.s.c.* 21/11/57
Bruce, I. A. C., *B.Sc.(Eng.)*, x., *p.s.c.* 12/12/57
Sfaklanos, R. G., *s.q.* 13/12/57
Williams, R. E., *p.s.c.* 23/12/57
Walker, J. J. M., *M.C.* 29/12/57
Smith, P. E. H., *B.Sc.(Eng.)*, v., *p.s.c.* 3/1/58
Mitchley, P. G. L., *M.B.E.*, *p.s.c.*, ENG. 10/1/58
Shirlaw, J. H., *B.A.*, w., *p.s.c.*, *p.t.s.c.*, (*local Lt.-Col.* 20/1/64) 18/1/58
Garrett, H. E. M. L., *M.A.*, j.s.s.c.(US), *p.s.c.* 31/1/58
Merrell, R. M., *M.B.E.*, *B.A.*, w., j.s.s.c., *p.s.c.* 3/2/58
Stacy-Marks, H. A., j.s.s.c., *p.s.c.* 14/2/58
Norbury, P., j.s.s.c., *p.s.c.* 21/2/58
Dray, H. R., *p.s.c.*, TN. 24/2/58
McBlain, P. S. 1/3/58
Notley, J. A., *M.B.E.*, *p.s.c.* 6/3/58
Vivian, A. C., *B.Sc.*, v., *p.t.s.c.* 28/3/58
Burrows T. R. 28/3/58
Shave, A. G. T., *M.B.E.*, *M.A.*, w., *p.s.c.*, *f.s.c.(US)* 19/4/58
Hough, R. H., *M.B.E.*, *G.M.*, *p.t.s.c.* 2/5/58
Robinson, J. A., *B.Sc.,(Eng.)*, v., *A.M.I.C.E.*, ENG. 11/5/58
White, T. C., *p.s.c.* 14/5/58
Halliday, E. X., *M.B.E.*, SVY. 20/5/58
Qualtrough, H. P., *M.B.E.* 6/6/58
Henwood, P. 13/6/58
Sankey, A. J. P., *B.Sc.(Eng.)*, v., *p.s.c.* 14/6/58
Orange-Bromehead, J. D. 18/6/58
Phillips, I. G. L. 22/6/58
Hackford, J. B. 23/6/58
Wilson, I T. C., *M.B.E.*, *M.C.*, *B.Sc.(Eng.)*, x., *p.s.c.* 2/7/58
Gout, G. R. 6/7/58
McCoy, A. J. W., *p.s.c.* 19/7/58
Gardiner-Hill, R. C., *B.A.*, w., SVY. 25/7/58
Allison, D. H. 5/8/58
Aylwin-Foster, P. F., *M.A.*, w., *A.M.I.C.E.*, *p.s.c.*, ENG. 14/8/58
Budden, P. H., j.s.s.c. (US), *p.s.c.* 20/8/58

Digitized by Google

***Majors*—contd.**

Cowley, P. R. G., TN. 21/8/58
Braithwaite, A. G., *p.t.s.c.* 21/8/58
Nutt, R. G. R., SVY. 26/8/58
Gibson, C. H., TN., *p.s.c.(n)* 30/8/58
Vernon-Betts, H. D., *p.t.s.c.* 3/9/58
Olver, P. M., *B.Sc.(Eng.)*, x., TN. 12/9/58
Newman, H. E. H., *B.Sc.(Eng.)*, v., *p.s.c.* 14/9/58
Farmery, E. J., ENG. 18/9/58
Hart, I. D., SVY. 24/9/58
Landale, C. A., *B.A.*, w., j.s.s.c., *p.s.c.* 28/9/58
Barker-Wyatt, D. A., *M.B.E.*, *p.s.c.* 10/10/58
Marles, A. C., SVY. 16/10/58
Townshend, D. W. 3/11/58
Wakley, W. P. V., TN. 7/11/58
Holden, J. N., *p.s.c.* 19/11/58
Nott, P. S., TN. 26/11/58
Browne, H. W. L., *M.B.E.*, *B.A.*, w., *p.s.c.* 30/12/58
Lang, D. H. P., *p.s.c.* 17/1/59
Howard, W. W. W., TN. 17/1/59
Johnson, J. K., j.s.s.c., *p.s.c.* 23/1/59
Burrows, R. H., EM. 9/2/59
Holland, C. T. P., *B.A.*, w., *p.s.c.* 23/2/59
Lister, R. W. M., j.s.s.c., *p.s.c.* (*local Lt.-Col.* 5/10/64) 7/3/59
Todd, P. K. A., TN. 9/3/59
Otten, F. J., *B.A.*, w., ENG. 20/3/59
Baldry, S. T., *M.B.E.*, *B.Sc.(Eng.)*, x., j.s.s.c.(US), *p.s.c.* 25/3/59
Elderkin, J. N., *B.Sc.(Eng.)*, x., j.s.s.c., *p.s.c.* 26/3/59
Clarke, P. F. W., TN. 27/3/59
Eastwood, J., *p.t.s.c.* (*T/Lt.-Col.* 10/6/63) 18/4/59
Hubbert, D. R. 3/5/59
Gillespie, C. L. B., *M.B.E.*, *p.s.c.* 10/5/59
Fursdon, F. W. E., *M.B.E.*, j.s.s.c., *p.s.c.* (*local Lt.-Col.* 20/11/62) 10/5/59
Brotherton, D. B. S., *B.Sc.*, *p.s.c.* 13/5/59
Foster, J. H., j.s.s.c., *p.s.c.* 17/5/59
Ireland, R. S. J., SVY. 1/6/59
Beesley, R. S. G., TN. 8/6/59
Dalton, R. G., *B.Sc.*, v., *p.s.c.* 10/6/59
Rees, J. V. 18/6/59
Scott, R. F., SVY. 18/6/59
Ross-Magenty, E. N., *p.s.c.* 25/6/59
Jones, D. L., ENG. 12/7/59
Gardner, K. A., *p.s.c.* 12/7/59
Harlow, N. S. C., *p.t.s.c.* 13/7/59
Capadose, J. I. G., *B.Sc.(Eng.)*, v., *p.t.s.c.* 20/7/59
Townsend-Rose, D. E., *B.A.*, w., C., SVY. 22/7/59
James, A. C., *M.C.*, TN. 25/7/59
Cooper, G. L. C., *M.C.*, j.s.s.c., *p.s.c.* (*T/Lt.-Col.* 19/10/64) 10/8/59
bt. lt.-col 1/7/64
King, M. D. 25/8/59
Ayers, A. J., SVY. 27/8/59
Francis, R. J., *B.Sc.(Eng.)*, x. 30/8/59

***Majors*—contd.**

Ryan, J. F., *B.Sc.*, *A.M.I.C.E.*, ENG. 6/9/59
Davies, M. J. K., *B.Sc.(Eng.)*, x., SVY. 11/9/59
Malden, R. D., *M.B.E.*, *p.s.c.* 14/9/59
Raschen, D. G., *M.A.*, w., *p.t.s.c.* (*T/Lt.-Col.* 16/4/63) 24/9/59
Kent-Lemon, P. J. R. 4/10/59
Twiss, E. F., *p.s.c.* (*local Lt.-Col.* 1/3/62) 7/10/59
Overton, D. J. D., *p.s.c.* 11/10/59
Busk, C. A. F., *B.A.*, w., *A.M.I.C.E.*, ENG. 14/10/59
Jackson, P. H., *B.Sc.(Eng.)*, x., j.s.s.c., *p.s.c.* 2/11/59
Hughes, A. J. D., *p.t.s.c.* 17/11/59
Sharp, E. J., ENG. 23/11/59
Pearce, W. A. O., *p.t.s.c.* 13/12/59
Harland, D. J. S., *A.M.I.Mech.E.*, *p.t.s.c.*, EM. 13/12/59
Vann, J. N. P. 2/1/60
Sherburn, P., *s.q.* 8/1/60
Wadsworth, P. S., ENG. 9/1/60
Roach, G. G., *p.s.c.* 11/1/60
Genet, D. J. N., j.s.s.c., *p.s.c.* 18/1/60
Reed, W. J., *p.s.c.* (*local Lt.-Col.* 9/8/63) 22/1/60
Ferraby, E. F., *p.s.c.* 28/1/60
Chappel, W. A. B. 1/2/60
Storr, C. W., *B.A.*, w., C. 15/2/60
Mason, H. F. R., TN. 23/2/60
Miller, D. D., *M.A.*, w., ENG. 11/3/60
Philp, G. C. 18/3/60
Wilson, D. P. S., *M.B.E.*, SVY. 19/3/60
Carr, C. D., *M.C.*, *s.q.*, TN. 28/3/60
Coney, L. R. H., TN. 31/3/60
McLellan, D. H., TN. 3/4/60
Day, R. W. E., *B.Sc.(Eng.)*, v., *p.t.s.c.*, TN. 8/4/60
McKay-Forbes, J. A., *B.Sc.(Eng.)*, v., *p.t.s.c.* 14/4/60
Wright, M. J. W., *p.s.c.* 19/4/60
Hartley, A. J., ENG. 19/4/60
Busk, R. M. W., *B.A.*, SVY. 20/4/60
Pattenden, E. C., *M.C.*, *A.M.I.C.E.*, ENG. 23/4/60
MacSwiney, J. G., *p.s.c.* 26/4/60
Fielder, L., ENG. 28/4/60
Loch, A. J. 1/5/60
Forrow, D. N., *p.t.s.c.* 3/5/60
Cronk, F. A. 6/5/60
Dixon, C. O., *A.M.Inst.T.* 6/5/60
Coulson, J. S., SVY. 10/5/60
Bastock, P. L. 13/5/60
Inglefield-Watson, J. F., *p.s.c.* 16/5/60
Hartington, C., *p.t.s.c.* 31/5/60
Polley, J. G. T., j.s.s.c., *p.s.c.* 17/6/60
Rose, C. F., ENG. 9/7/60
Jenkins, M. W., *p.s.c.* 5/8/60
Eagan, D. M. R., *p.s.c.* 13/8/60
Campbell, C. P., j.s.s.c., *p.s.c.* 25/8/60

Digitized by Google

Majors—contd.

King, S. C. S., *M.A.*, *p.s.c.* 25/8/60
Aitken, R. C., ENG. 26/8/60
Ritchie, G. N., *p.s.c.* 8/9/60
Mason, P. N., *B.Sc.*(*Eng.*), v., *p.s.c.* 13/9/60
Rushworth, W. D., *B.Sc.*(*Eng.*), x., SVY. 14/9/60
Barrett, B. W. W., *s.q.* 2/11/60
Northcott, G. D. S., *B.Sc.*(*Eng.*), v., C. 7/11/60
Harding, D. J. F. 13/11/60
Radford, R. I., *p.s.c.* 27/11/60
Hutton, R. M., *B.Sc.*(*Eng.*), x. 4/12/60
McCloghry, S., *p.s.c.* 5/12/60
Bird, R. W., *p.s.c.* 7/12/60
Frank, G. N., EM. 8/12/60
Blanford, A. H., *B.A.*, w., *p.s.c.* 20/1/61
Worlledge, V. F., *p.t.s.c.* 23/1/61
Harper, J. C., TN. 6/2/61
Moorhouse, W., *M.B.E.*, TN. 14/2/61
Cameron, D. E. R., *M.C.*, *p.s.c.* 5/3/61
Pyne, A. M., *p.s.c.* 24/3/61
Locke, P. H. R. 2/4/61
Popham, C. J., *p.s.c.* 2/4/61
Carter, F. W. B., *B.Sc.*(*Eng.*), x., *p.s.c.* (*Seconded to O.T.C.*) 9/4/61
Gatfield, L. P. K. 11/4/61
Allison, M. J., *p.s.c.* 20/4/61
Pollard, C. B., *p.s.c.* 20/4/61
Fowles, J. S., *p.s.c.* 23/4/61
Bramwell, C. A., *p.s.c.* 8/5/61
Brazier, P. H., *p.s.c.* 9/5/61
Roland-Price, H. A., *p.t.s.c.* 11/5/61
Negus, G. C. 28/5/61
Petrie, A. W., *p.s.c.* 6/6/61
Carter, G. G., *B.Sc.*, x., *p.t.s.c.* 17/6/61
Robins, J. A., TN. 24/6/61
Mitchell, G. B., *M.A.*, w., ENG. 15/7/61
Green, D. S., *M.A.*, w., *A.M.I.C.E.*, *p.s.c.*, ENG. 15/7/61
Brown, R. D. P., *B.A.*, w., *A.M.I.C.E.*, ENG. 15/7/61
Read, B. S., *B.Sc.*(*Eng.*), v., *p.s.c.* 15/7/61
Simson, H. J., *B.Sc.*(*Eng*), v., ENG. 15/7/61
Caton, D. O. 15/7/61
Booth, J. L., *p.s.c.* 15/7/61
Woolcott, P., *B.A.* 15/7/61
Donaldson, W. H., *M.B.E.*, EM. 15/7/61
MacSwiney, H. F., *B.Sc* (*Eng.*), v., C. 15/7/61
Cormack, J. N., *M.C.* 15/7/61
Stevens, J. H. G., *B.Sc.*(*Eng.*), x., j.s.s.c., *p.s.c.*, ENG. 19/7/61
Gilliat, R. C., *B.Sc.*(*Eng.*), v., ENG. 24/7/61
Joiner, J. H., *B.Sc.*(*Eng.*), x., *A.M.I.C.E.*, ENG. 15/8/61
May, J., *B.Sc.*(*Eng.*), v., ENG. 21/8/61
Carus, F. X. S., TN. 26/8/61
Warrick, E. M. 24/9/61

Majors—contd.

Daughtry, G. W., *B.A.*, w., *p.s.c.* 21/10/61
Sturt, N. R., *B.A.*, w., ENG. 21/10/61
Sinclair, G. B., *p.s.c.* 21/10/61
Cadoux-Hudson, D. P. 21/10/61
Bannan, L. C., *B.Sc.*, v., *p.t.s.c.* 21/10/61
Nott-Bower, C. G., SVY. 21/10/61
Mackintosh, H. W. B., *p.t.s.c.* 21/10/61
Proctor, D. W., *B.Sc.*(*Eng.*), x., SVY. 21/10/61
Lamble, B. R., *p.s.c.* 21/10/61
Crawford, H. G. W., SVY. 21/10/61
Attenborough, H. E., TN. 3/11/61
Cowie, G. F. G. 4/12/61
Hamilton, W. H. G., *B.Sc.*(*Eng.*), v., ENG. 14/12/61
Roberts, M. G. L., *B.A.*, w., *p.s.c.* 22/12/61
Obbard, G. W. N., *M.B.E.*, *p.s.c.* 22/12/61
Steel, A. G., *p.s.c.* 22/12/61
Brearley-Smith, A. N., *p.s.c.* 22/12/61
Stewart, K. V., *B.Sc.*(*Eng.*), v., *p.t.s.c.* 22/12/61
Stewart, K. V., *B.Sc.*(*Eng.*), v. 22/12/61
Finch, R. F., *B.Sc.*, v., *p.t.s.c.* 22/12/61
Wilkinson, S. G. 22/12/61
Hay, J. S. 22/12/61
Boonham, F., *p.t.s.c.* 22/12/61
Lower, R. E. J., SVY. 22/12/61
Silberrad, R. M., *M.B.E.*, SVY. 22/12/61
Prescott, N. J. D., SVY. 22/12/61
Cave, B. L. 22/12/61
Chitty, P. O. M. 22/12/61
Underwood, J. A., SVY. 21/1/62
Herbert, N. D. B., *p.l.* 4/2/62
Jefferis, D. M., *p.s.c.* 21/2/62
Arnott, D. T., SVY. 22/2/62
Johnson, J. R., *B.Sc.*(*Eng.*), x., *A.M.I.C.E.*, ENG. 28/2/62
Smith, R. W. W. 22/3/62
Knight, D. I., *B.Sc.*(*Eng.*), v., ENG. 29/3/62
Wheatley, R., *A.M.I.C.E.*, ENG. 5/4/62
Davies, B. L., SVY. 6/4/62
Everard, H. F., *p.s.c.* 17/4/62
Henshaw, J. L., SVY. 19/4/62
Barton, E. W., *B.Sc.*(*Eng.*), x., *p.s.c.*, SVY. 27/4/62
Howard, J. D. J. 2/5/62
Haynes, I. P., *p.s.c.* 20/5/62
Tomlinson, G. H., SVY. 23/5/62
Skell, A. F., *p.s.c.* 5/6/62
Julius, A. A. 30/6/62
Kissack, H. J. 1/7/62
Port, W. J., *p.t.s.c.* 3/7/62
Sellar, D. A., *A.M.I.C.E.*, ENG. 5/7/62
Beringer, F. R., *p.s.c.* 14/7/62
Stacey, S. W. H., *B.A.*, v., EM. 14/7/62
Cooper, C. F., *B.A.*, w., *p.t.s.c.* 14/7/62

Digitized by Google

Majors—contd.

Coltart, G. J. L., *M.Sc.*, w., *A.M.I.C.E.*, *p.s.c.*, ENG.	14/7/62
Jealous, J. L., *p.t.s.c.*	14/7/62
Blomfield, R. A., *B.A.*, v., *p.s.c.* (*local Lt.-Col.* 22/11/64)	14/7/62
Ross, A. C. S., *p.s.c.*	14/7/62
Fortescue, F. S., SVY.	14/7/62
Whitaker, D. R., *M.A.*, w., *p.t.s.c.*	14/7/62
Rich, P. P., *B.A.*, w., *p.t.s.c.*	14/7/62
Woodhead, D., *p.s.c.*, TN.	14/7/62
Crawford, J. P. K., *B.Sc.*, v., *p.t.s.c.*	14/7/62
Fuest, S. J.	14/7/62
Fitzherbert, A. A.	14/7/62
Barton, F. G., *B.Sc.*(*Eng.*), v., *p.s.c.*	14/7/62
Vaughan, D. O.	14/7/62
Foley, R. I.	14/7/62
Hancock, J. T.	14/7/62
Rosser, P. G., *p.s.c.*	14/7/62
Little, R. J., *B.Sc.*, v., M.	14/7/62
Davies, G. M., *B.Sc.*(*Eng.*), v., *p.t.s.c.*	14/7/62
Roberts, G. W.	14/7/62
Taylor, A. A., *p.s.c.*	14/7/62
Frankland, A. E., *p.t.s.c.*	14/7/62
Groom, J. P., *M.B.E.*, *p.s.c.*	14/7/62
Lauder, J. G.	14/7/62
Owens, R. B.	14/7/62
Moorcroft, D. F., TN.	14/7/62
Jenkins, E. G., *B.Sc.*, v., *p.t.s.c.*, ENG.	15/7/62
Mathews, E. G., ENG.	18/7/62
Scott, J., C.	18/7/62
Walton, W. B., ENG.	18/7/62
Merchant, R. A., C.	20/7/62
Anderson, R., ENG.	21/7/62
Downs, R. B., *B.Sc.*(*Eng.*), *A.M.I.C.E.*, ENG.	19/8/62
Mathews, M. E. C., TN.	9/9/62
Laycock, G., *p.s.c.*	10/9/62
Freeland, J. B., SVY.	11/9/62
Thompson, R. R., TN.	3/11/62
Holloway, B. P., *A.M.I.Mech.E.*, EM.	26/11/62
Honeyman, H. C., *M.B.E.*, SVY.	3/12/62
Peacey, J. C., ENG.	11/12/62
Pipe-Wolferstan, F. C., *B.A.*, w, *p.s.c.*	16/12/62
Bowen, D. H., *M.B.E.*, *p.s.c.*	16/12/62
Yates, T. St. J., *B.A.*, v., *p.t.s.c.*	16/12/62
Barton, G. H., *p.s.c.*	16/12/62
Wagstaffe, E. M. W., *B.A.*, *p.s.c.*	16/12/62
Grear, J. F., *p.s.c.*	16/12/62

Majors—contd.

Hill, W. J., *p.t.s.c.*	16/12/62
Hunt, P. J., SVY.	16/12/62
Dawton, W. P. C., TN.	16/12/62
Sturgeon, M. M. M., SVY.	16/12/62
Dowdall, R. W., *p.s.c.*	16/12/62
Dunham, J. N. S., *B.Sc.*, v., *p.s.c.*, *p.t.s.c.*	16/12/62
Martin, R.	16/12/62
Rickets, R. A. S., *p.s.c.*	16/12/62
Whitestone, P. B., SVY.	16/12/62
Gallard, P. A.	16/12/62
Lucas, P. M., *B.Sc.*, v., *p.s.c.*	16/12/62
Braithwaite, A. I.	16/12/62
Nottingham, M. P. C.	16/12/62
Wellard, G. B. F., TN.	16/12/62
Bazley, J. H., SVY.	16/12/62
Caines, H. M., *M.A.*, w.	16/12/62
Shepherd, B. A., *p.s.c.*	18/12/62
Lipscombe, B. A., *p.t.s.c.*	15/1/63
Richards, D. A., *B.A.*, w., *p.s.c.*	28/1/63
Wade, R. K., TN.	2/2/63
Emery, R., C.	26/2/63
Thorpe, R. D., *p.t.s.c.*	13/3/63
Luscombe, E. T., *p.t.s.c.*	15/3/63
Pallant, D. J., TN.	20/3/63
Ellis, J. D.	1/4/63
Peel, J., M.	9/4/63
Gates, B. C.	3/5/63
Donaldson, K., C.	26/5/63
Payne, J. D.	28/5/63
Humphreys, T. E., *B.Sc.*, v.	3/6/63
Crossman, K. R., ENG.	15/6/63
Cholerton, D. T., *p.l.*	20/6/63
Davies, B. G., SVY.	14/7/63
Linley, T. A., *B.A.*, w., SVY.	22/7/63
Preston-Jones, G. W., *M.B.E.*, *B.A.*, w., *p.s.c.*	22/7/63
Grosvenor J. B.	22/7/63
Wightman, C. E. L., *B.A.*, w., *p.s.c*	22/7/63
Bellam, R. G.	22/7/63
Sherwood, D. R., *B.Sc.*, v., *p.t.s.c.*	22/7/63
Newth, P. L., *M.A.*, w., *p.s.c.*	22/7/63

Digitized by Google

Majors—contd.

Nobbs, J. S., *M.B.E.*	22/7/63
Rowse, D. L.	22/7/63
Duck, J. M.	22/7/63
Crawford, W. G., *B.Sc.(Eng.)*, x., C.	22/7/63
Ives, D. T.	22/7/63
Dufton, F., EM.	22/7/63
Farmer, T. W. G., SVY.	22/7/63
White, M. G., TN.	22/7/63
McLaughlin, P.	25/7/63
Rawlins, A. G., *p.t.s.c.*	2/8/63
Withall, W. N. J., *p.s.c.*	14/8/63
Goodwyn, P., *B.A.*, *p.s.c.*	4/9/63
Jauncey, A., SVY.	11/9/63
Gregor Macgregor, A. I. M.	22/10/63
Ashton, J. B., *p.t.s.c.*, EM.	2/11/63
Symons, A. J.	18/11/63
Goodman, H. J., *B.A.*, w., *p.s.c.*	20/11/63
Cooch, H. A., *B.Sc.*, EM.	4/12/63
Hooper, J. H., *p.s.c.*	8/12/63
Gross, D. G., EM.	26/12/63
Kay, A. J., *p.l.*	30/12/63
Moncur, W. M., TN.	15/1/64
Waymark, J. D., *B.A.*, w.	18/1/64
Mangles, R. M., *B.A.*, v., SVY.	9/2/64
Hutchings, P. W., *B.Sc.(Eng.)*, v., C.	9/2/64
Ritchie, A. J. W., *B.A.*, w., *p.s.c.*	9/2/64
Macmillan, R. G., *B.Sc.(Eng.)*, x.	9/2/64
Cole, R. H. F., *B.A.*, w., C.	9/2/64
Armstrong, G. P. J., *B.A.*, w., *p.s.c.*	9/2/64
Grey, C. R., *p.s.c.*	9/2/64
Kendall, A. J. V., *p.s.c.*	9/2/64
Spencer, R. C., *p.s.c.*, TN.	9/2/64
Dickison, P. J., TN.	9/2/64
Neeves, K. F., *M.A.*, w., *p.t.s.c.*	9/2/64
Phillips, D. J., *B.Sc.(Eng.)*, v., ENG.	9/2/64
English, J. D., TN.	9/2/64
Quinlan, R. A., *B.Sc.*, v., *p.s.c.*	9/2/64
Rich, M. R.	9/2/64
Keef, O. P., *p.s.c.*	9/2/64
Harman, D. T.	9/2/64
Turner, M. L., *B.Sc.(Eng.)*, v., *p.s.c.*	9/2/64
Matthews, M., *p.s.c.*	9/2/64
Glover, M. H. R.	9/2/64
Symonds, S. J., *B.Sc.*, v., *p.s.c.*	9/2/64
Carroll, J.	9/2/64
Jackson, A.	9/2/64

Majors—contd.

Ingram-Johnson, P. R., *B.Sc. (Eng.)*, x.	23/2/64
Mountjoy, B. H., *B.Sc.(Eng.)*, v., *p.s.c.*	26/2/64
Gilson, P. W.	5/3/64
Hogben, A. S.	13/3/64
Eldridge, J. H., C.	2/5/64
Varrier, J. W., EM	1/6/64
Richards, M. R., SVY.	8/6/64
Plummer, R. C., *B.Sc.(Eng.)*, x., *p.s.c.*	3/8/64
Procter, R. T., *B.A.*, w., ENG	3/8/64
Marchant, K. J., *B.Sc.(Eng.)*, x., *p.s.c.*	3/8/64
Carter, M. S., *B.Sc.(Eng.)*, x., C.	3/8/64
Gisby, J. G.	3/8/64
French, J.	3/8/64
Mason, P. F.	3/8/64
Jordan, D. L. E.	3/8/64
Thomson, I. A. D., *M.C.*, SVY.	3/8/64
Arber, M. C.	3/8/64
Gathercole, G. R., SVY.	3/8/64
Awdas, D., TN.	3/8/64
Lunn, M., TN.	3/8/64
Wren, M. W.	3/8/64
Anthony, C. D.	3/8/64
Begg, M. M. I.	3/8/64
Holland, J., *B.Sc.(Eng.)*, v.	3/8/64
Campbell, A. F.	3/8/64
Chave, G. J., *B.Sc.(Eng.)*, x., *p.t.s.c.*	3/8/64
O'Connor, F. M., *p.l.*	3/8/64
Crammond, I R., TN.	24/8/64
Clifford, N. D., *B.Sc.*	3/9/64
Logelain, W. J. A.	3/9/64
Doyle, R. A., E.	19/10/64
Isaac, J. D., *B.Sc.(Eng.)*, x., *p.t.s.c.*	6/11/64
Stevenson, D. J., SVY.	12/11/64
Lewins, J., *B.A.*, w., *p.s.c.*	30/11/64
Bleiker, P. A. P.	9/1/65
Sartain, A. P., *p.s.c.*	21/1/65
Wilks, J. B., *p.s.c.*	8/2/65
Morgan, D. F., *B.A.*, w., C.	8/2/65
Burleigh, P. R., *p.s.c.*	8/2/65
Spary, R. D., *p.h.*	8/2/65
Underhill, C. J. A., *B.A.*, w., *p.s.c.*	8/2/65
Morrison, P. E., *p.s.c.*,	8/2/65
Booth, G. K., *B.Sc.(Eng.)*, x., *A.M.I.C.E.*, C.	8/2/65
White, D. H. S., TN.	8/2/65
Sowton, M., *B.Sc.(Eng.)*, x., SVY.	8/2/65
Bruges, D. M. L., *B.A.*, SVY.	8/2/65
Bell, D. B., *B.A.*	8/2/65
Russell, A. R. (*att'd. A.A.C.*)	8/2/65
Hill, J. R. M., TN.	8/2/65
White, J. R. U., TN.	8/2/65
Thomas, J. L., TN.	8/2/65
Campbell, C. M., *B.Sc.(Eng.)*, x., M.	8/2/65
Yerburgh, J. R.	8/2/65
Collins, B. E., *B.Sc.*	8/2/65
Quinnell, J. J.	15/2/65

Digitized by Google

Captains.

Jackson, E. D.	3/4/54
Sullivan, R. T. D., *M.C.*	9/3/55
Leakey, R. D. G.	14/7/55
Johnson, R. I., SVY.	22/7/56
Noel, G. J. H., *p.h.*, *p.l.*	3/8/57
Nias, J. R., *p.l.*	3/8/57
Ellis, C. M.	3/8/57
Brown, D. F.	8/2/58
Holland, R. D.	29/3/58
Olley, G. J., *M.B.E.*, *p.l.* (*att'd A.A.C.*)	7/4/58
Rogers, J. E. N.	10/4/58
Pagan, D. G., *B.A.*, w., TN.	3/5/58
Graham, I. G.	9/5/58
Howard, F., TN.	28/5/58
Driscoll, P. R. T., *B.Sc.*(*Eng.*), v., *p.s.c.* (*T/Maj.* 2/2/64)	12/6/58
Cook, D. J. R., *B.A.*, w., *p.t.s.c.*	1/8/58
Pim, M. V. F., *B.Sc.*(*Eng.*), v.	1/8/58
McMaster, P., *B.Sc.*(*Eng.*), v., SVY	1/8/58
Spottiswoode, C., *B.Sc.*(*Eng.*), v.	1/8/58
Rooth, S. L.	1/8/58
Bland, D. H., *B.A.*, w., *p.s.c.* (*T/Maj.* 10/1/63)	1/8/58
Quirke, D. M. A. (*T/Maj.* 1/10/64)	1/8/58
Speedy, P. T. D., *p.h.* (*att'd A.A.C.*)	1/8/58
Wilson, J. P. M., *tt.*	1/8/58
Palmer, T., *M.C.*, TN.	1/8/58
Harvey, P. C., *M.V.O.*, *B.A.*, w.	1/8/58
Curry, M. F. R., *B.Sc.*(*Eng.*), x.	1/8/58
Napier, G. W. A., *B.A.*, w.	1/8/58
Shotter, R. L., *B.Sc.*(*Eng.*), v.	1/8/58
Batterham, D. M. R.	11/8/58
Dennis, R. A., *B.Sc.*(*Eng.*), x.	19/8/58
Holden, C. B., *B.Sc.*(*Eng.*), x., TN.	24/8/58
Hyde, J. C. R., TN.	5/9/58
King, A. G. B., *B.Sc.*(*Eng.*), x., TN	18/10/58
Jukes-Hughes, R.	31/10/58
Vanner, J. J.	31/10/58
Freeman, V. A., TN.	25/12/58
Ward, B. A. O.	6/2/59
Knott, T. J., *B.A.*, *p.l.*	6/2/59
Thompson, C. N., SVY.	6/2/59
Woodburn, C. W., *M.A.*,	6/2/59
Hill, R. B., *B.A.* (426909)	6/2/59
Alexander, J. C. D., *B.A.*, w.	6/2/59
Winn, M., TN.	6/2/59
Pulverman, T. R. M., *B.Sc.*(*Eng.*), x., *p.s.c.*	6/2/59
Carter, V., *p.s.c.* (*T/Maj.* 6/2/64)	6/2/59
Puntan, J. E. K.	6/2/59
Hill, J. R.	6/2/59
Serjeant, J. S. D., *B.Sc.*(*Eng.*), v.	6/2/59
Borrett, M. J., *B.Sc.*, v., TN.	6/2/59
Edwards, J. H., *B.Sc.*(*Eng.*), x.	6/2/59
Ward, J. R. E., TN.	6/2/59
Punnett, M. J.	6/2/59

Captains—contd.

Charles, N. H., SVY.	6/2/59
Himbury, J. S., *B.Sc.*(*Eng.*), v., SVY	6/2/59
Muir, K. E., *B.Sc.*(*Eng.*), v	6/2/59
Licence, B. E.	6/2/59
Mackay, D. L.	6/2/59
Luetchford, M. F	6/2/59
Ransom, J. D.	6/2/59
Abbatt, J. M. P.	20/2/59
Carter, R. J., TN.	24/3/59
Austin, G. E.	31/3/59
Niblock, J., *M.B.E.*, SVY.	10/4/59
Brook, M. G.	14/5/59
Soper, J. R.	18/6/59
Router, A. M., *B.Sc.*(*Eng.*), x.	6/7/59
Ford, R.	7/7/59
Bendle, D. J.	15/7/59
Rougier, C. J., *B.A.*, w., *p.s.c.* (*T/Maj.* 16/1/64)	31/7/59
Alford, J. R., *B.A.*, w., *p.s.c.* (*T/Maj.* 16/1/64)	31/7/59
Whitehorn, A. (*T/Maj.* 14/1/65)	31/7/59
Pritchett, C. B., *B.A.*, w., *p.t.s.c.* (*T/Maj.* 12/6/64)	31/7/59
Whitten, D. C., *B.Sc.*(*Eng.*), v., *p.l.*(*i*)	31/7/59
Jordan, R. L.	31/7/59
Robinson, G. W., *B.Sc.*(*Eng.*), x.	31/7/59
Northey, N. J. G.	31/7/59
Hutchinson, D. G., *B.Sc.*(*Eng.*), x.	31/7/59
Davey, B.	31/7/59
White, N. M., *B.Sc.*(*Eng.*), v.	31/7/59
Stewart, T. H., SVY	31/7/59
Wright, J. J.	31/7/59
Kemp, D. R.	31/7/59
Walker, H. T., *B.Sc.*(*Eng.*), w.	24/8/59
Tulloch, J. G.	20/10/59
Clarke, M. J., *B.Sc.*(*Eng.*), v., TN.	4/11/59
Bannerman, A. F.	16/11/59
Hardy, T. P.	25/12/59
Bordley, R. F., *B.Sc.*, SVY.	5/2/60
Hunter, M. G., *B.Sc.*(*Eng.*), x., C. (*T/Maj.* 15/11/64)	12/2/60
Pinder, R. A.	12/2/60
Slater, I. C., *B.Sc.*(*Eng.*), v	12/2/60
Adams, M. J. E., *B.A.*, w	12/2/60
Symons, J. S.	12/2/60
Clint, R. J., SVY.	12/2/60
Hopkins, J. L., *B.Sc.*(*Eng.*), v., C.	12/2/60
Clements, P., *B.Sc.*(*Eng.*), v.	12/2/60
Awford, J. B.	12/2/60
Stuttaford, J. C.	12/2/60
Heath, M. H. S.	12/2/60
Nanson, M. B.	12/2/60
Calder, A. S., *p.*	12/2/60
Barton, D. J. H.	12/2/60
Thomson, M. H. R.	20/4/60

Digitized by Google

Corps of Royal Engineers—*continued*

Captains—contd.

Harman, J. M., *B.Sc.(Eng.)*, v., C.	15/6/60
Ballard, M. E. *p.l.*	24/6/60
Rooke, J. D. N., *B.Sc.(Eng.)*, v.	3/7/60
Young, A. R., *B.Sc.(Eng.)*, v.	21/7/60
Davall, P. J., *p.h.* (*att'd A.A.C.*)	27/7/60
Swinburn, D. H. A., *B.A.*, w.	6/8/60
Tuck, F. M. K., *B.A.*, w.	6/8/60
Stibbon, J. J., *B.Sc.(Eng.)*, v.	6/8/60
Walsh, P. J., *B.A.*, w.	6/8/60
Reynolds, M. R. C., *B.A.*, w.	6/8/60
Mills, T. S.	6/8/60
Chater, J. K., *B.Sc.(Eng.)*, x.	6/8/60
Morris, R. H., *B.Sc.(Eng.)*, v.	6/8/60
Neve, N. J. F., *B.A.*, w.	6/8/60
Stewart, F.	6/8/60
McGuire, R. B., SVY.	6/8/60
Orr, R. N.	6/8/60
Hills, W. S., *B.Sc.(Eng.)*, v.	6/8/60
Richardson, M. J. B., *p.l.* (*att'd A.A.C.*)	6/8/60
Marshall, C. M. C., *B.Sc.(Eng.)*, x.	6/8/60
Jardine, A., *p.h.* (*att'd A.A.C.*)	6/8/60
Owens, D. F.	6/8/60
de Planta de Wildenburg, C. M. G.	6/8/60
Jardine, S., TN.	6/8/60
Bown, B. O., *A.M.I.C.E.*, C.	5/10/60
Hall, D. N.	9/11/60
Iles, B. M.	21/12/60
Clowes, E. R., *B.A.*, SVY.	13/1/61
Leonard, R. J. N., *B.A.*, w.	4/2/61
Dell, P. L., *B.A.*, w., *A.M.I.C.E.* (*T/Maj.* 21/1/65)	4/2/61
Wall, E. L. V., *B.A.*, v.	4/2/61
Marks, W. W., *B.A.*, v.	4/2/61
Thompson, C. J. C., *B.A.*, w.	4/2/61
Woollatt, G. E. C.	4/2/61
Petty, J. F., *B.A.*, w.	4/2/61
Williams, D. W.	4/2/61
White, J.	4/2/61
Spinks, P. J., TN.	4/2/61
Plommer, G. L., *tt.*	4/2/61
Woodrow, H. C., *B.Sc.(Eng.)*, x., SVY.	4/2/61
Burnet, J. W.	4/2/61
Stokes, J. T.	4/2/61
Rawlings, B. R.	4/2/61
Speight, J.	4/2/61
Cameron, B.	4/2/61
Eagle, R. W. M.	4/2/61
Bolton, M. W.	4/2/61
Getley, J. C.	4/2/61
Sneyd, T. S.	4/2/61
Routh, H. P.	4/2/61
Shortall, M. P.	4/2/61
Cronchey, G. R., SVY.	4/2/61
Hill, G. M.	4/2/61
Kemp, R. M., TN.	16/6/61
Beckett ,C. W. , *B.Sc.(Eng.)*, v.	29/7/61

Captains—contd.

Shaw, D. S., *B.A.*, v.	29/7/61
Bainbridge, J. R., *B.A.*, w.	29/7/61
Johnson, D. A., *B.A.*, v.	29/7/61
Blagden, P. M., *B.Sc.(Eng.)*, v	29/7/61
Naismith, H. H. D.	29/7/61
Rogers, H. H. M., SVY.	29/7/61
Drake, J. N. S. B., *B.Sc.(Eng)*., v.	29/7/61
Kitching, J. E.	29/7/61
Pringle, E. R. M.	29/7/61
Addison, W. M. R., *B.Sc.*	29/7/61
Osborn, R. G., *B.Sc.(Eng.)*, v.	29/7/61
Watson, M. R., *B.Sc.(Eng.)*, x.	29/7/61
Bowcock, D. J.	29/7/61
Eady, J., *B.Sc.(Eng.)*, v.	29/7/61
Murray, P. C.	29/7/61
Ewing, J. D., *B.Sc.(Eng.)*, v.	29/7/61
Rycroft, D. G. F.	29/7/61
Weston, G. V. J.	7/10/61
Rawle, A. B.	19/10/61
Sanderson, R. W. McK.	27/10/61
Morgan, P. F.	3/11/61
Klimowski, P., *B.A.*, w.	16/12/61
Evans, J. A. M., *B.A.*, w.	16/12/61
Harrison, M. D.	16/12/61
Fraser-Allen, M.	16/12/61
Codd, J. F., *B.Sc.(Eng.)*, v.	16/12/61
Kennedy, L. J., *B.Sc.(Eng.)*, x.	16/12/61
Matthews, A. E. H., SVY.	16/12/61
Garnett, R. D.	16/12/61
Dennison, W. T.	16/12/61
Homeshaw, R. T., *p.h.*	16/12/61
Allen, J. M., *B.Sc.(Eng.)*, v.	16/12/61
Fagan, P. F., SVY.	16/12/61
Blakey, G. G., TN.	16/12/61
Daly, B. P., *B.Sc.(Eng.)*, v.	16/12/61
Cray, A. S.	16/12/61
Smith, G. A.	16/12/61
Holloway, J. A. McK.	31/12/61
Bagnall, R. A., TN.	24/3/62
Thompson, S. C.	1/4/62
Whatley, N. J., *B.Sc.(Eng.)*, x.	3/6/62
Crosswell, J. A. B.	26/7/62
Lloyd, A. C. D., *B.A.*, w.	27/7/62
Bevan, F. G., *B.A.*, w.	27/7/62
Willmott, E. G., *B.A.*, w.	27/7/62
Coe, M. E., *B.A.*, w.	27/7/62
Jameson, T. A., *B.A.*, w.	27/7/62
Kruger, D. F.	27/7/62
Fraser, S. E. G., SVY.	27/7/62
Webb, M. C. S., *B.Sc.(Eng.)*, v.	27/7/62
Stephens, C. B., *B.A.*, w.	27/7/62
Rugg, R. S., *B.A.*, w.	27/7/62
Shaw, R. G.	27/7/62
Jackson, R. P. *B.Sc.* (*Eng.*), x.	27/7/62

Digitized by Google

Corps of Royal Engineers - *continued.*

Captains—contd.

Parsons, M. J., *B.Sc.(Eng.)*, x.	27/7/62
Eggleston, W. C., *B.Sc.(Eng.)*, v.	27/7/62
Durham, D. E.	27/7/62
Luxton, R. M. R.	27/7/62
Aitken, G., *p.h.*	27/7/62
Jarman, R.	27/7/62
Bailey, G. D.	27/7/62
Grainger, F. G. E.	27/7/62
Mornement, A.	27/7/62
Baker, D. J., SVY.	14/11/62
Wilson, M. A., *B.Sc.(Eng.)*, x.	19/12/62
Kiggell, D., *B.A.*, w.	21/12/62
Timpson, W. R. C.	21/12/62
Stewart, W. W., *B.A.*, w.	21/12/62
Hunter, A. P.	21/12/62
Pegler, D.	21/12/62
Murcott, J. C.	21/12/62
Treays, P.	21/12/62
Charlesworth, A. D., *M.B.E.*, *B.A.*, w.	21/12/62
Cullens, P. J., *B.A.*, v.	21/12/62
Williams, R. J. B.	21/12/62
Thorpe, D. J.	21/12/62
Henry, W. M.	30/12/62
Thompson, M. D., TN.	31/1/63
Raffle, N. C. G.	22/2/63
Hayes, J. P. R.	16/5/63
Marriott, R. H., *B.A.*, w.	2/8/63
Goodman, B. D. E., *B.A.*, w.	2/8/63
Corsellis, D. H. G., *B.Sc.(Eng.)*, x.	2/8/63
Barker, J. L., *B.A.*, w.	2/8/63
Iveson, A. W. A., *B.Sc.(Eng.)*, x.	2/8/63
Busk, L. F. H., *B.Sc.(Eng.)*, v.	2/8/63
Lord, W. D. B.	2/8/63
Blashford-Snell, J. N.	2/8/63
Thompson, N. H., *B.Sc.(Eng.)* v.	2/8/63
Fitzherbert, J. G.	2/8/63
White, G. G., *B.Sc.(Eng.)*, v.	2/8/63
Macbeth, P. H., *B.Sc.(Eng.)*, v.	2/8/63
Taylor, D. T., *B.Sc.*, v.	2/8/63
Prosser, J. W., *it.*	10/8/63
Hewish, G. A.	26/9/63
Guthrie, I. M.	26/9/63
Peck, R. L., *B.Sc.(Eng.)*, x.	20/12/63
Seekings, D. A. L., *B.Sc.(Eng.)*, v.	20/12/63
Carlier, A. N., *B.Sc.(Eng.)*, v.	20/12/63
Abernethy-Clark, A. B. D. E., *B.Sc.(Eng.)*, v.	20/12/63
Brown, C. B.	20/12/63
Leivers, J. N., *B.Sc.(Eng.)*, x.	20/12/63
Black, A. E. N.	20/12/63
Read, R. A.	20/12/63
Hoskins, M. J. V., *B.Sc.*	20/12/63
Brownson, D.	24/1/64
Volkers, R. C. R., *B.A.*,	2/2/64
Alexander, J. H., *B.Sc.(Eng.)*	15/2/64

Captains—contd.

Parker, M. J. M.	17/4/64
Sanderson, B. J.	24/7/64
Fawcus, G. B., *B.A.*, w.	2/8/64
Stephens, M. J., F., *B.A.*, w.	2/8/64
Palmer, J. M., *B.A.*, w	2/8/64
Kavanagh, P., *B.A.*, w.	2/8/64
Shales, R. A., *B.A.*, w.	2/8/64
Verscholyle, D., *B.A.*, w.	2/8/64
Whistler, H. R. L.	2/8/64
Philpott, D. H., *B.Sc.(Eng.)*, x.	2/8/64
Simpson, J. P. W.	2/8/64
Mirams, L. J.	2/8/64
Towsey, C. E.	2/8/64
Ellis, R. A.	2/8/64
Modley, J. L. M.	2/8/64
Croft, J. A. N.	2/8/64
Rogers, S.	2/8/64
French, M. D.	2/8/64
Tomlinson, N. W. A., *B.Sc.(Eng.)*, x.	5/10/64
Owens, G. R.	26/10/64
Hatch, P. G., *B.A.*, w.	19/12/64
Gawne-Cain, J. G., *B.A.*, w.	19/12/64
Griffith, P. D., *B.Sc.(Eng.)*, v.	19/12/64
Langford, R. E., *B.A.*, w.	19/12/64
Dobbie, W. I. C., *B.Sc.(Eng.)*, v.	19/12/64
Calvert, M. A. M., *B.A.*, w.	19/12/64
Slee, A. J.	19/12/64
Eyre, P. M. J.	19/12/64
Coles, M. W.	19/12/64
Vaux, J. G., *B.A.*	19/12/64
Fisher, F. T., *B.Eng.*	20/12/64
Christie, R. J.	2/2/65
Williams, J. W., *B.Sc.*	11/2/65

Lieutenants.

Hollins, P. F.	25/1/59
Sugden, F. G.	12/11/59
Shaw, M. T. C., *B.Sc.(Eng.)*, v.	19/12/60
Stables, D. G.	21/5/61
Castle, J. A., *B.A.*, w.	1/6/61
Aylmore, R. H., *B.A.*, w. (*T/Capt.* 1/12/64)	1/6/61
Buchanan, C. M., *B.A.*, w.	1/6/61
Brodley. C. G. B., *M.B.E.*, *B.Sc.(Eng.)*, x.	1/6/61
Braid, J. M., *B.Sc.(Eng.)*, x.	1/6/61
Parsons, C. C., *B.Sc.(Eng.)*, x. (*T/Capt.* 28/12/64)	1/6/61
Paul, R. P., *B.A.*, w.	1/6/61
Willatts, D. C., *B.Sc.(Eng.)*, x.	1/6/61
Little, M. G. (*T/Capt.* 11/9/64)	1/6/61
Worthington, P. J., *B.Sc.(Eng.)*, v.	1/6/61
Ray, J. W.	1/6/61
Tansey, R. A.	1/6/61
Randel, B. A. F.	1/6/61
Fisher, A. M.	1/6/61
Brousson, C. G. C.	1/6/61
Morris, D. R. G., *B.Sc.(Eng.)*, x.	18/6/61
Barker, E. H., *B.A.*, w.	18/6/61
Savage, A. P. J., *B.A.*, w.	18/6/61
Owens, J. R., *B.A.*, w.	18/6/61
Philbrick, E. P.	18/6/61
Hill, P. M., v. *B.Sc.(Eng.)*,	18/6/61

Digitized by Google

Lieutenants—contd.

Prescott, C. B., *B.Sc.(Eng.)*. v.	18/6/61
Lister, R. J.	18/6/61
Moss, P. E. G., *B.Sc.*	18/6/61
Morrison, K. G. (*T/Capt.* 1/9/64)	24/6/61
Green, C. C.	26/7/61
Milsom, R. J.	4/8/61
Reedman, P.	6/9/61
Nowers, J. E.	27/11/61
Dean, P. J., *B.Sc.(Eng.)*	18/12/61
Pass, F. G., *B.Sc.(Eng.)*	24/12/61
Timmins, B. E. (*T/Capt.* 1/6/64)	12/1/62
Challen, D. R., *B.A.*, w.	23/1/62
Allain, C. P., *B.Sc.(Eng.)*, v.	23/1/62
Wood, R., *B.A.*, w.	23/1/62
Ievers, P. R., *B.A.*, w.	23/1/62
Bell, A. M. (*T/Capt.* 30/8/64)	23/1/62
Cowie, A., *B.Sc.(Eng.)*, v.	23/1/62
Payne, M. J., *B.Sc.(Eng.)*, v.	23/1/62
Farmbrough, J.S., *B.Sc.(Eng.)*, v.	23/1/62
Gilbert, S. R.	23/1/62
Vialou-Clark, H. E., *B.Sc.(Eng.)*, v.	23/1/62
Lewin-Harris, M. C.	23/1/62
Marlow, A. R., *B.A.*, w.	23/1/62
Hume, R. J.	23/1/62
Shrimpton, R. J.	23/1/62
Weld, S. C. E.	23/1/62
Irwin, M. St. G., *B.A.*	23/1/62
Curtis, N. A. L.	11/2/62
Whitworth, M. T.	4/3/62
Nolan, M. A., *B.Sc.*	17/3/62
Bosomworth, A. J. (*T/Capt.* 1/5/64)	1/4/62
Ronald, D. W.	12/4/62
Mawer, R.	12/4/62
Maclean, D. A.	10/5/62
Barr, J. A. J. P.	10/5/62
Lipscombe, M. H., *B.A.*, w.	16/6/62
Cooper, M. R., *B.A.*, w.	16/6/62
Robinson, G. P. G.	16/6/62
Hook, K. A., *B.A.*, w.	16/6/62
McMullan, P. E. W., *B.A.*, w.	16/6/62
Merrifield, A. G., *B.Sc.(Eng.)*, v.	16/6/62
Berkley-Matthews, J.	16/6/62
Daniell, F. A. F.	16/6/62
Jolley, A. D., *B.Sc.(Eng.)*	16/6/62
Khanna, S. K.	16/6/62
Abbott, E. J., *B.Sc. (Eng.)*	23/7/62
Wareham, C. D. (*T/Capt.* 16/10/64)	5/8/62
Jefferis, D.	6/8/62
Green, G. E. F.	11/10/62
Cairns, G. T.	11/10/62
Mundy, R. F.	16/10/62
Thompson, M. F., *B.A.*	25/11/62
Stanger, D. H.	6/12/62
Lawson, B. R.	6/12/62
Jamieson, L. H.	20/1/63
Wright, A. J., *B.A.*, v.	29/1/63
Stancombe, R. M., *B.Sc.(Eng.)*, v.	29/1/63
Dobbie, R. O. M., *B.Sc.(Eng.)*, x.	29/1/63
Green, M. S., *B.A.*, w.	29/1/63
Stott, M. W., *B.A.*, w.	29/1/63
Roberts, D. M., *B.Sc.(Eng.)*, v.	29/1/63
Lobb, T. J.	29/1/63
Allardyce, C. G. M	29/1/63

Lieutenants—contd.

Crawford, D. W. J	29/1/63
Howgate, A.	29/1/63
Braund, A. D., *B.A.*, w.	29/1/63
Wilson, M. S.	17/2/63
Hillard, D. H.	3/3/63
Logan, B. E., *B.Sc.(Eng.)*	19/3/63
Macdonald, E. A. A.	21/3/63
Day, M. W. H.	22/6/63
Scarlett, P. F	22/6/63
Griffin, P. W. A.	22/6/63
Field, G. W.	22/6/63
Sims, M. A. St. C. K.	22/6/63
Brown, A. P.	22/6/63
Hale, J.	22/6/63
Bickford, J. M.	22/6/63
Smales, R. N. C.	22/6/63
Colquhoun, A. P., *B.A.*, w.	22/6/63
Dawson, T. R. H.	22/6/63
Hornsby, T. M. R. C	22/6/63
Meston, R. J. C., *B.Sc.(Eng.)*	22/6/63
Mizen, J. W. R.	22/6/63
Marsh, T. R., *B.Eng.*	22/6/63
Berchem, I. R., *B.Sc.(Eng.)*	25/1/64
Hook, C. P., *B.A.*, w.	4/2/64
Sheppard, P. J.	4/2/64
Campbell, G. B. L.	4/2/64
Kerr, H. H.	4/2/64
Carr, R. J.	4/2/64
Shackell, W. E.	4/2/64
Dent, A. J.	4/2/64
Prior, J. A. G.	4/2/64
Samuel, H. R.	4/2/64
Roseveare, A. T. J	4/2/64
Daniell, P. J. P.	4/2/64
Midwinter, J. D.	4/2/64
Gaffney, M.	4/2/64
Sandiford, A. J.	4/2/64
Reynolds, P. W.	4/2/64
Battye, G. S. H.	4/2/64
Meheux, C. C.	4/2/64
Druitt, P. G. C. P.	4/2/64
Bradbeer, P.	4/2/64
Harrison, C. B.	4/2/64
Biscombe, P. J. W.	4/2/64
Coghlan, R. E. H.	4/2/64
Webb, R. D. G.	4/2/64
Robertson, J. C., *B.Sc.(Eng.)*	4/2/64
Fawcus, R. K.	21/6/64
Prendergast, N. H. D.	21/6/64
Shellswell, M. A.	21/6/64
Cox, B. F.	21/6/64
Jarvis, C. J. F.	21/6/64
Robertson, J. G. H.	21/6/64
Travers, M. C.	21/6/64
Bryce, R. D. H.	21/6/64
Reive, R. I.	21/6/64
Read, J. A. C.	21/6/64
Fawcett, M.	21/6/64
Stuart, J. N. B.	21/6/64
Preiss, W. J.	21/6/64
Wyatt, J. G. H.	21/6/64

Digitized by Google

Corps of Royal Engineers—*continued*

Lieutenants—contd.

Roberts, G. T.	4/11/64
Judson, D.	4/11/64
Houlton, A. E.	4/11/64
Hill, P. M. R.	2/2/65
Chesshyre, W. J.	2/2/65
Walker, D. J.	2/2/65
Galloway, C. C.	2/2/65
Lean-Vercoe, R.	2/2/65
Hughes, J. C. M.	2/2/65
Gibson, R. J.	2/2/65
Thompson, J. J. J.	2/2/65
Lee, R. H.	2/2/65
Walker, M. R.	2/2/65
Barber, J. G.	2/2/65
Knowles, J.	2/2/65
Brain, M. A.	2/2/65
Boyd, M. L.	2/2/65
Bambury, P. J.	2/2/65
Hyde, G.	2/2/65
Cooper, J. A.	2/2/65
Clements, G. A.	2/2/65
Ferguson, F. J.	2/2/65
Lucken, J. M.	2/2/65
Newman, R. A.	2/2/65
Harris, M. J.	2/2/65
Lacey, J. N. H.	2/2/65
Knight, N. P. R.	2/2/65
Darwall-Smith, A. A.	2/2/65

2nd Lieutenants

Blackburn, R. E. G.	14/4/62
Ellen, B. C.	27/4/63
Black, J. T.	27/7/63
Neale, M. A.	26/10/63
Edwards, G. G.	20/12/63
Spaight, W. H. T.	20/12/63
Adamson, D. M.	20/12/63
D'Arcy, J. O.	20/12/63
Lane-Jones, S.	20/12/63
Johnson, J. F.	20/12/63
Baines, A. F. S.	20/12/63
Dean, J. D. A.	20/12/63
Clements, D. F.	20/12/63
Barlow, R.	20 12/63
Bradbury, R. A.	20/12/63
Terry, P. C.	20/12/63
Humphrey, D. R.	29/4/64

2nd Lieutenants—contd.

Streeten, J. D. R.	31/7/64
Montgomery, M. G. R.	31/7/64
Cobb, P. S.	31/7/64
Hills, R. A.	31/7/64
Berry, G. D. K.	31/7/64
Corlett, A. M.	31/7/64
Chapman, J. W. A.	31/7/64
Hawkins, J. N.	31/7/64
Cooke, R. J. H.	31/7/64
Fisher, J. A. D.	31/7/64
Tebbutt, M. P.	31/7/64
Yerbury, J. T.	31/7/64
Obbard, R. C.	31/7/64
Oxley, G. R.	31/7/64
Chalmers, S. A. M.	31/7/64
Braithwaite, J. D.	31/7/64
Smitherman, R. H.	31/7/64
Marett, P. J.	31/7/64
Pollock, C. D. C.	31/7/64
†Humphries, B., *B.Sc.*	30/8/64
Nash, R. H. J.	2/9/64
†Ferguson, R. N.	12/9/64
†Lawson-Tims, R. A.	12/9/64
†Thorp, J. A.	12/9/64
†Young, M. D. P.	12/9/64
†Hulton, F. G., *B. A.*	15/10/64
Norris, B. W.	18/12/64
Urquhart, P. W.	18/12/64
Bates, C. P. R.	18/12/64
Pigott, A. D.	18/12/64
Rogers, J. W. G.	18/12/64
Brooks, R. M. G.	18/12/64
Forbes, J. G.	18/12/64
Charlton, C. W.	18/12/64
Bearder, L. A.	18/12/64
Stack, D. J. R.	18/12/64
Mercer, I. C.	18/12/64
Heier, P.	18/12/64
Hutchinson-Brooks, N. R.	18/12/64
Cook, P. W.	18/12/64
Parkes, G. C.	18/12/64
Thomas, M. F.	18/12/64
†Grove, D. A., *B,Sc.*	5/1/65
†Hunt, C. J. McG.	11/1/65

Digitized by Google

Quantity Surveyors.
Majors.

Cooper, F., *A.R.I.C.S.*	1/11/48
Reed, H. R., *A.R.I.C.S.*	26/3/55
Shears, E. A., *A.R.I.C.S.*	20/7/58
Foreman, J. R., *A.R.I.C.S.*	15/1/59
Lilley, J. A., *A.R.I.C.S.*	27/5/59
MacLeod, A. D., *A.R.I.C.S.*	17/1/60
Benton, J. F., *A.R.I.C.S.*	12/8/62
Douglas, P., *A.R.I.C.S.*	11/8/63

Staff Quarter-Masters (Employed List (2).

Cresswell, C. G., *M.B.E.*	1/1/50 *t.-col.* 12/12/63
Jones, G., *M.B.E.*	1/1/50 *lt.-col.* 23/12/60
Robinson, J. F., *M.B.E.*	*maj.* 24/9/56
South, J. E.	25/6/57 *maj.* 15/1/61
Emment, H., *M.B.E.*	8/10/58 *capt.* 10/12/60

Quarter-Masters

Noble, L. E., *M.B.E.*	1/1/50 *lt.-col.* 30/3/63
Rassam, A. A.	25/5/51 *maj.* 17/4/53
Turtle, W. G., *M.B.E*	25/5/51 *lt.-col.* 10/5/61
Pike, J. W.	25/5/51 *lt.-col.* 8/6/63
Lambert, R. G., *M.B.E.*	25/5/51 *maj.* 7/10/54
Tremlett, A. W., *M.B.E.*	25/5/51 *maj.* 18/11/60
Stagg, T. E. J.	25/5/51 *maj.* 8/1/61
Dotterill, W. E.	25/5/51 *lt.-col.* 21/9/63
Morris, H. E.	19/9/51 *maj.* 31/3/61
Jones, A. S. N.	19/9/51 *maj.* 4/7/55
Williams, G. E.	14/2/52 *maj.* 19/2/55
Hulme, T. G.	5/2/53 *maj.* 1/5/62
Reeder, R. A.	13/6/54 *maj.* 12/8/55
Wood, F. W.	1/7/54 *maj.* 8/9/55
Kinson, J. A. F.	5/7/54 *maj.* 18/10/62
Green, L. J.	23/9/54 *maj.* 9/10/54
Cowell, F. H.	10/12/54 *maj.* 6/8/61
Stride, L. H. G.	*maj.* 31/5/55
Hanson, G. H.	1/6/55 *maj.* 14/10/61
Hewitt, R. J.	*maj.* 31/7/55
Chamberlain, W. H.	7/8/55 *maj.* 7/2/64

Quarter-Masters—contd.

Harrison, H. E.	22/9/55 *maj.* 5/10/56
Raine, F., *M.B.E.*	6/12/55 *maj.* 23/8/57
Whitehead, J.	1/1/56 *maj.* 29/11/61
Courtice, C. H.	1/2/56 *maj.* 11/12/62
Field, L. J., *M.B.E.*	*maj.* 1/3/56
Davis, E. G. W	*maj.* 1/9/56
Mitchell, R. D.	*maj* 15/12/56
Simmonds, S. J.	1/1/57 *maj.* 29/5/61
McMillan D.	31/1/57 *capt.* 14/2/60
Williamson, F. G.	*maj.* 27/5/57
Sharp, W.	20/6/57 *capt.* 24/7/59
Meyers, J. H.	22/12/57 *maj.* 18/6/62
Bennie, J. F.	1/1/58 *maj.* 21/1/62
Carruthers, A. L.	*maj.* 1/2/58
Cusack, E. J. H.	7/4/58 *capt.* 23/5/60
Borthwick, J. T.	26/6/58 *capt.* 11/3/61
Blewett, W. J. R.	5/8/58 *capt.* 20/10/61
Watson, F. E. G.	*maj.* 14/2/59
Gunn, D. M., *M.B.E.*, SVY.	*maj.* 23/1/60
Town, V. J. G.	*maj.* 1/4/60
Fisher, E. R.	17/4/60 *maj.* 27/10/62
Gibson, F. J.	13/6/60 *maj.* 3/10/62
Baillie, G. E.	*capt.* 19/6/60
McGuire, J. M.	30/6/60 *capt.* 11/5/61
Bolton, R.	7/7/60 *maj.* 15/1/64
Rice, R. V.	28/10/60 *capt.* 3/2/62
McClure, R. W. R.	*maj.* 12/2/61
Walsh, D.	9/3/61 *capt.* 29/7/62
Wood, B.	2/4/61 *capt.* 12/8/63
Tarrant, C.	*capt.* 6/5/61
Brown, J. J.	8/5/61 *capt.* 5/3/64
Muston, H. W. B.	*maj.* 19/5/61
Newell, V. A., *M.B.E.*	*capt.* 1/6/61
Hobbes, J. W.	*maj.* 17/6/61
Clark, J. J. C.	*maj.* 26/6/61
Thompson, E.	*maj.* 31/7/61

Digitized by Google

Quarter-Masters—contd.

Harling, H. P. S.	*maj.*	1/8/61
Purkis, P. E.	*maj.*	12/9/61
Grant, J. H.	*maj.*	13/9/61
Ferguson, R. D.	*maj.*	1/10/61
Mutton, L. H.	*maj.*	2/10/61
Cooper, D. F. J.	*maj.*	3/10/61
Fitzgerald, A. W.	*maj.*	4/10/61
Frise, C. G.		5/10/61
	maj.	25/8/62
Hassell, D. R., *M.B.E.*	*maj.*	6/10/61
Stevens, J. W. M., *M.B.E.*	*capt.*	7/10/61
Vines, K. J.		23/10/61
	capt.	20/5/64
Whay, J.		27/10/61
	capt.	24/11/63
Catlin, J. J.	*capt.*	18/12/61
Duffield, K.		28/1/62
	capt.	23/4/63
Huggins, F. E.		19/3/62
	capt.	17/2/64
Wren, E. J.		20/3/62
	capt.	23/8/63
Bailey, J.		29/3/62
	capt.	30/4/63
Byrne, E. W.		7/6/62
	capt.	3/4/64
Taylor, F. C.		7/6/62
	capt.	29/9/64
Sinclair-Lee, J.		7/6/62
	capt.	4/5/64
Watson, R., *M.M.*		7/6/62
	capt.	16/12/64
Mellor, A.		7/6/62
	capt.	21/3/64
Wampach, C. R.	*lt.*	31/10/62
Aldridge, H. W.	*lt.*	3/1/63
Norton, J. G.	*lt.*	1/2/63
Turnham, H.	*lt.*	2/2/63
Stowe, R. C. G.	*maj.*	3/2/63
Rose, W. A.		4/2/63
	capt.	25/5/64
Ford, G. T.	*maj.*	4/2/63
Ballard, C. R.	*maj.*	5/2/63
Coggins, D. R., *B.E.M.*		6/2/63
	capt.	5/1/65
Woodfield, C. A. (*T/Capt.* 20/4/64)	*lt.*	7/2/63
Giles, F. F.	*lt.*	1/4/63
White, H. S., *M.B.E.*	*maj.*	1/4/63

Quarter-Masters—contd.

Gold, C. G. (*T/Capt.* 20/5/63)	*lt.*	3/4/63
Miller, C. R. (*T/Maj.*1/3/64)	*capt.*	8/6/63
Kite, J. E.		28/6/63
	capt.	28/1/65
Potts, J.	*lt.*	1/7/63
Lyall, I. M.	*lt.*	8/9/63
Wilson, T. P.	*lt.*	13/9/63
Monaghan, E. L.	*lt.*	21/9/63
Nunn, J. H.	*lt.*	11/11/63
Shaw, G. H.	*maj.*	20/11/63
Houghton, G. J. J.	*maj.*	20/11/63
Collins, G. H., *B.E.M.*	*lt.*	1/12/63
Jones, E. L.	*lt.*	2/12/63
Humphreys, J. E.	*lt.*	1/1/64
Chambers, D. G.	*maj.*	17/1/64
Cockle, W. A. J.	*lt.*	1/2/64
Mapp. E. W.	*maj.*	2/2/64
Jasper, G. H., *B.E.M.*	*lt.*	24/2/64
Taylor, S. E.	*lt.*	4/5/64
Southam, G. J. (*T/Capt.* 6/7/64)	*lt.*	6/5/64
Tarling, G.	*lt.*	8/6/64
Harvey, E. T. V.	*lt.*	18/6/64
Brown, R. C., *M.B.E.*	*lt.*	25/7/64
Oxley, D. I.	*lt.*	7/10/64
McIver, D.	*lt.*	1/12/64
Powell, J., *M.B.E.*, *M.M.*	*lt.*	9/12/64
Docherty, D. L.		18/12/64
	capt.	14/1/65

Quartermaster (*Employed List* (*2X*)).

Head, C. E., *M.B.E.*		1/10/47
	lt.-col.	1/7/59

Maltese Section

Quarter-Master.

Calleja, J.	*lt.*	1/1/64

Directors of Music.

Brown, B. H., *M.B.E.*, *A.R.C.M.*, *p.s.m.*		19/1/48
	lt.-col.	20/11/63
Parkes, P. W., *L.R.A.M.*, *A.R.C.M.*, *p.s.m.*	*lt.*	11/6/62
Horabin, E. G., *L.R.A.M.*, *A.R.C.M.*, *p.s.m.*	*lt.*	31/10/62

Digitized by Google

Electrical and Mechanical Officers.

Craig, W. H.		29/6/53
	maj.	19/12/55
Jones, W. J.		25/4/54
	maj.	12/8/61
Ward, J. L.		1/10/54
	maj.	25/10/56
Gauntlett, A.		9/10/54
	maj.	23/8/61
Constance, A. F.		30/12/54
	maj.	5/10/56
Bendix, J. A.	*maj.*	16/5/55
Barrett, T. J.		19/1/56
	maj.	7/8/64
Gadd, A. H.	*maj.*	19/1/56
Adams, E.		25/11/56
	maj.	29/9/57
Duff, H. W.		25/2/57
	maj.	22/4/61
Hatten, J. D.		1/3/57
	maj.	28/10/62
Janeck, F. C.		1/5/57
	maj.	28/10/62
Williamson, D. K.		12/1/58
	capt.	3/4/60
Smith, R. H.		8/6/58
	capt.	29/12/60
White, F., *M.B.E.*	*capt*	3/3/60
Wilkes, L. S.	*maj.*	6/1/61
Scott, K. E.		1/2/61
	capt.	6/5/61
Peters, J. E. G.	*maj.*	4/4/61
Butler, J. J.	*maj.*	10/5/61
Gadd, R. J.		18/9/61
	capt.	11/11/63
Wyatt, W. T.		7/11/61
	capt.	11/12/63

Electrical and Mechanical Officers—contd.

Rummer, F. A.		1/12/61
	capt.	31/7/64
Wood, J. P	*lt.*	20/12/61
Batchelor, P. R.		3/3/62
	capt.	9/9/63
Hudston, R. H. N. (*T/Capt.* 1/10/62)	*lt.*	1/10/62
Jenkin, A. S.	*lt.*	27/10/62
Baker, L. J. (*T/Capt.* 5/10/63)	*lt.*	30/3/63
Hill, D. J.	*lt.*	4/10/63
Lodge, D. W.	*lt.*	1/3/64
Yellen, F.	*lt.*	31/3/64
James, P. W., *M.B.E.*	*lt.*	28/11/64

Survey Executive Officers.

Robertson, G. E.		19/5/53
	maj.	13/2/63
Huskisson, P. A., SVY.		25/8/54
	maj.	4/9/57
Allen, C. J.		6/9/54
	capt.	16/7/57
O'Brien, M.		30/12/54
	maj.	21/2/64
Thomas, H. L., *A.R.I.C.S.*, SVY.	*maj.*	1/9/60
Ironside, F. J. C.		3/10/60
	capt.	17/9/64
Hendry, H.	*lt.*	20/6/62
Jenkins, W. J.	*lt.*	31/3/64

Postal Executive Officer.

Corrigan, J., *M.B.E.*		21/9/60
	capt.	15/1/64

Digitized by Google

Corps of Royal Engineers—*continued*

Garrison Engineers.

Crossby, W. J. W.		19/9/51
	lt.-col.	31/3/64
Price, J. H.		19/9/51
	maj.	4/1/57
Lane, E. H., *M.B.E.*		19/9/51
	maj.	6/8/54
Bicknell, A. R.		19/9/51
	maj.	18/2/57
Kirby, J. A. D., *M.B.E.*		7/4/53
	maj.	1/8/61
Townsend, S. G., *M.B.E.*		21/2/55
	maj.	1/8/63
Godwin, F. A.		28/2/55
	maj.	22/8/61
Downes, J. H.		14/12/55
	maj.	27/9/61
Metherell, A. R. W.		30/4/56
	maj.	26/5/62
Reading, L. W.		4/6/56
	maj.	1/2/58
Robertson, J. G.	*maj.*	29/11/56
McHale, G. A.	*maj.*	6/3/57
Dyer, A. J., *M.B.E.*		6/3/57
	maj.	7/3/63
Bottomley, A. H.		8/3/57
	capt.	24/2/59
Welford, J.		5/10/57
	capt.	18/8/59
Harvey, W. H.		7/4/58
	capt.	15/5/62
Wollaston, R. E.		25/4/58
	maj.	24/3/64
Luckett, C. J., *M.B.E.*		11/11/58
	maj.	22/4/62
Kite, C. E. T.		1/7/60
	maj.	21/3/63
Perring, W. G.		23/9/60
	capt.	30/9/63
Reid, C. E. E.		11/12/60
	capt.	9/2/63
Dollery, L. R., *M.B.E.*		19/2/61
	maj.	26/2/63
Belither, J. H.		22/3/61
	capt.	10/3/63
Davis, C. F.	*maj.*	19/6/62
Carrington, R.		24/8/62
	capt.	17/6/64

Garrison Engineers—contd.

Harris, G. W.		14/9/62
	capt.	2/11/63
Thairs, A. R.	*lt.*	3/1/63
Hazeldine, D. F	*lt.*	4/2/63
Stevenson, I. B.	*lt.*	11/4/63
Snape, F. E.	*lt.*	9/12/63
Blackwell, G. E.	*lt.*	19/1/64
Jepson, K. G.	*lt.*	4/2/64
Hessey, G.	*lt.*	4/5/64

Postal Section

Lt.-Colonels.

Macbeth, R.	25/5/64
Smart, W., *M.B.E.*	17/6/64

Majors

Jourdan, H. G. (*T*/*Lt.-Col.* 18/4/63)	2/6/55
Seaton, A. A., *M.B.E.* (*T*/*Lt.-Col* 8/12/63)	21/10/58
Tucker, A. C. G.	24/10/58
Owens, J. A.	11/3/59
Holmes, J. W.	12/3/59
Bridge, J. W.	18/6/60
Ashworth, J. F.	11/10/61
Burge, A. V., *M.B.E.*, *B.E.M.*	13/8/63
Harper, D. W.	17/7/64
Wilson, L.	27/7/64

Captains.

Streatfield, D. L.	8/9/61
Watkins, L. E.	23/11/64

Lieutenants.

Hucker, M. (*T*/*Capt.* 5/4/61)	2/3/61
James, R. N. R. P. (*T*/*Capt.* 6/11/61)	1/6/61

Regular Army Limited Service Officers

Majors.

Hunt, J. C., *M.B.E.*	26/8/57
Cartwright, F. J.	13/7/60

Captain.

Risdon, A. C. B.	22/10/58

Movement Control Section

Majors.

de Leon, A.	5/9/54
Plews, G. A.	29/12/60

Captain.

Muldoon, L. F.	29/8/49

Digitized by Google

Corps of Royal Engineers—*continued*
Regular Army Short Service Officers

Majors.

Hacker, D. R., *M.V.O.*, *M.B.E.*	3/4/58
Vest, M. V.	30/6/58
Hills, G. A.	7/10/58

Captains

Bartholomew, J. S., *G.M.*	21/4/55
Street, M. J., *M.B.E.*	1/10/58
Graham, D. G. P., *M.B.E.*	30/8/60
Dows, F. A.	1/4/62
Sandham, H. L.	1/4/62
Baggett, J. C	1/4/62
Farrow, J. E.	29/7/63
Newberry, R. P. V.	30/1/64
Bull, J. C.	3/11/64
Gornall, R. L.	3/11/64
Wynne, F. O. S.	8/1/65

Lieutenants.

Jones, D. F. (*T/Capt.* 1/5/63)	13/10/61
McKeag, W. J.	5/11/61
Wright, A. G., SVY.	4/1/62
Walker, D. A.	22/2/62
Dyer, M. L.	17/3/62
Gibson, W.	5/5/62
Rowell, D.	1/7/62
Miller, P. A.	12/8/63
Ingham, K.	29/10/62
Carmichael, R.	6/12/62
Jordan, R. C.	24/12/62
Smith, R. A. (*T/Capt.* 25/5/64)	8/7/62
Gale, D. W.	27/7/63
Lyddall, D. E.	9/8/63
Campbell, D. A.	16/9/63
Theobald, R. R. (*T/Capt.* 22/7/64)	7/10/63
West, P. G.	2/12/63
Harding, K. J.	11/12/63
Butt, A. K.	10/1/64
Gillespie, J.	16/1/64
Lyons, J. A.	16/1/64
Ledgley, P. H. (*T/Capt.* 10/2/64)	27/1/64
Oakley, N. H.	3/2/64
Rees, R. D.	17/2/64
Bryan, K. F.	16/3/64
Grocott, R. J.	16/3/64
Atkinson, J.	6/4/64
Gauld, P. D. H. (*T/Capt.* 1/1/65)	6/4/64
Robson, A., *M.M.* (*T/Capt.* 20/7/64)	6/4/64
Williams, W. A.	8/6/64
Orr, J. (*T/Capt.* 11/6/64)	8/6/64
McCarthy, D., *M.M.* (*T/Capt.* 30/6/64)	20/6/64
Edwards, F. R.	29/6/64

Lieutenants—contd.

Brown, A.	16/7/64
Wood, H. J.	16/7/64
Briggs, A. S. T. (*T/Capt.* 13/12/64)	20/8/64
Iveson, J. G.	20/8/64
Hughes, J.F., *B.Sc.*	1/10/64
Allison, A. D.	4/11/64
Bayliss, R. O. (*T/Capt.* 4/1/65)	17/12/64
Tracey, J.	17/12/64

2nd Lieutenants

Taggart, G. H. R.	28/7/62
MacArthur, R. I. M.	28/7/62
Elder, J. P.	26/1/63
Semple, J. B.	26/1/63
Gibb, J. K. M.	27/4/63
Robinson, P. G. B.	27/7/63
Tew, E. D. C.	27/7/63
Sievier, J. B.	27/7/63
Goman, J. L.	9/11/63
Paterson-Fox, R. J. A.	15/2/64
Boyd, E. A.	15/2/64
Bryant, J. A.	15/2/64
Lane, D. E.	15/2/64
Barr, M. R.	15/2/64
Mounde, M. B.	15/2/64
Beveridge, D. W.	2/5/64
Millés, D. H.	2/5/64
Proudlock, D. S.	2/5/64
Sanger, R. I.	2/5/64
Sewell, R. D.	2/5/64
Westcott, C. G.	2/5/64
Brock, I. D. B.	18/7/64
Anscomb, T. B.	18/7/64
Bradford, A. J.	18/7/64
Curtis, H. O. S.	18/7/64
Paterson, D. K.	18/7/64
Sinclair, K. R.	18/7/64
Stanbridge, M. J.	18/7/64
Smyth, P. A., *B.A.*	28/8/64
Lloyd Owen, R. A.	1/10/64
Williams, H. F.	17/10/64
Lear, P. M.	17/10/64
Mackenzie, J. R.	17/10/64
Field, R. A.	17/10/64
Tassano, M. R.	17/10/64
Van-Orden, W. T.	17/10/64

Digitized by Google

Malayan Section

Captain.

Aminudin Bahaudin, Bin, *M.B.E* 20/6/59

Quantity Surveyor.

Captain.

Nathaniel, T. P. 11/8/59

Quarter-Masters.

Freshwater, C. J. 25/9/44
maj. 2/6/56

Barnes, F. A. T. 28/8/46
maj. 28/8/55

Shervell. C. G. 1/2/52
maj. 22/5/61

Taylor, J. V. 24/1/55
maj. 2/11/64

Walton, F. G., *M.B.E* 11/2/55
maj. 10/7/63

Draper, R. 4/10/56
capt. 15/3/59

Holmes, H. V. C. 7/7/58
capt. 23/2/60

Young, G. 24/1/64

Electrical and Mechanical Officer.

Coombes, E. G. *lt.* 12/11/64

Survey Executive Officer.

Eade, R. L. *lt.* 3/4/63

Garrison Engineer.

Cockerill, E. *lt.* 8/6/64

Movement Control Section

Captains.

Harries, J. R. 4/9/53
Heath, H. D. 7/10/58
Wilson, J. F. 18/6/54
Mayo, T. A. J. 15/11/58
Neilan, T. J. 3/3/60
Batchelor, S. F. J., *M.B.E.*, *M.M.* 18/10/60
Ward, K. M. A. 2/11/61
Wheeler, A. K. 1/4/62
Goddard, W. H., *M.B.E.* 1/4/62

Lieutenants.

Wilkinson, K. 27/7/63
Tarr, B. L. 11/12/63
Orr, W. J. (*T/Capt.* 27/10/64) 11/1/64
Browning, R. P. 13/1/64
Stark, E. 29/6/64
Hart, G. J., *M.B.E.* 15/10/64
Besson, F. W. 15/10/64
Carter, D. H. J. 26/11/64

Postal Section

Captains.

Baxter, P. C. (*T/Maj.* 28/8/62) 26/1/59
Watson, J. E. (*T/Maj.* 30/11/63) 6/4/61
Youdell, V. P. 1/4/62
Hale, G. L. E. 1/4/62
Smith, K. W 14/5/62
Calcutt, L. G. 13/12/62
Kelly, R. J. N. 16/10/63
Hillier, A. G., *B.E.M.* 1/9/64

Lieutenants.

Prince, A. P. J. (*T/Capt.* 23/7/62) 1/2/62
Worthington, E. J. M. (*T/Capt.* 17/4/62) 20/4/62
Wescott, P. (*T/Capt.* 1/8/63) 8/8/63
Pain, D. A. (*T/Capt.* 25/2/64) 19/6/63
Baker, D. E. (*T/Capt.* 22/8/63) 14/12/63
Widdecombe, M. S. 12/2/64
Soars, J. R. 21/2/64
Swanson, D. 1/3/64
Gratwicke, E. M. (*T/Capt.* 5/2/64) 21/5/64
Parkes, R. J. 1/7/64
Huxley, J. E. 1/7/64
Williams, J. (*T/Capt.* 15/2/64) 15/10/64
Lang, J. A. (*T/Capt.* 18/5/64) 4/11/64

2nd Lieutenants.

Pawson, C. C. MacK. 1/5/63
Browne, M. A. (*T/Capt.* 25/8/64 27/5/63
Lea, F. H. 1/6/64
Hay, D. S. 1/7/64
Disney, R. 1/7/64

Digitized by Google

Corps of Royal Engineers—Regular Army Short Service Officers—*continued*

Extended Service Officers.

Majors.

James, D. S., *T.D.*	24/8/53
O'Brien, T. J., *M.C.*	20/1/54
Cox, E. G., *M.B.E.* (*T*/*Lt.-Col.* 1/4/63)	11/4/54
Goodman, T. J., *M.B.E.*	16/8/54
Budd, F. J.	1/12/55
Andrews, L. E., *M.B.E.* (*T*/*Lt.-Col.* 18/2/60) (*Emp. List* (3))	20/1/56
Houghton, L. G. E.	4/3/56
Male, S. J., EM.	13/3/56
Eastburn, G., *O.B.E.* (*T*/*Lt.-Col.* 15/11/62)	28/4/56
Andrews, R. J., *M.B.E.*	28/3/57
MacDonald, J. F. S. (*Emp. List* (3))	13/4/57
Saunders, N. E., *T.D.*	11/7/58
Hale, T. E.	12/3/59
Boyd, A. R.	3/4/59
Francis, A. J. D.	19/4/59
Pennicott, F. W	8/5/59
Morgan, T. S.	19/6/60
Tree, A. T.	9/1/61
Fletcher, G. R., *M.B.E.*	13/2/62
Smith, F. C., *M.B.E.*, *EM.*	19/3/63
Masterton, J. H.	9/4/64
Griffiths, F. H.	22/12/64

Captains.

Mawer, A. G.	2/7/46
Rawkins, A. F. J.	2/12/48
Cornick, W. C. (*T*/*Maj.* 11/4/64)	26/2/49
Mangion, J. A.	20/11/49
Kelly, J. B. (*T*/*Maj.* 23/5/58)	31/8/50
Priday, W. D. J.	2/4/51
Hughes, R. G.	3/5/51
Pitcher, T. J. H.	2/6/51
Jaggard, W. M.	27/7/51

Captains—contd.

Joyce, S. (s.c.)	23/10/51
Hill, J. J. (*T*/*Maj.* 17/4/64)	17/11/51
Goodman, A. T.	8/12/51
Milliam, R. R.	1/1/52
Clarke, G. R.	20/1/52
Quinn, C.	1/2/52
Quenault, J. F. E.	12/3/52
Heaney, K. J.	26/4/52
Dace, B. D.	18/5/52
Austin, J. S. (*T*/*Maj.* 11/5/59) (*Emp. List* (3))	26/8/52
Pearson, D. J.	7/11/52
Troup, S. A.	22/12/52
Johns, S. B.	27/5/53
Rowe, F.	24/6/53
Schofield, W. L.	16/9/53
Quinn, F. J.	21/12/53
Case, H. K.	29/12/53
Read, M. G., *M.B.E.*, *T.D.*	17/6/54
Kelly, W., *M.B.E.*	15/9/54
Jeffrey, D. J., EM. (*T*/*Maj.* 22/11/62)	13/2/55
Green, D. C.	26/3/55
Budd, P. M.	2/5/55
Prosser-Jones, D. I. C.	21/5/55
Adams, A. J.	9/10/55
Seaward, B. A., *M.B.E.* (*T*/*Maj.* 1/4/64)	20/12/55
Lennie, G. W. (*T*/*Maj.* 5/10/64)	25/12/55
Ritchie, W. J. R.	18/2/56
Winskell, H. K. C.	3/7/56
Plant, P. D.	6/11/57
Lowings, W. P.	22/12/57
Fraser, S.	12/3/58
Stacey, A. E. R., *M.M.*	22/3/58
Allen, L. T.	15/5/58
Chilton, J.	20/9/58
Graham, D. A. G. (*T*/*Maj.* 28/5/63)	19/9/59
Wilkinson, A. F.	19/9/59
Andrews, P. E.	23/1/60
Peart, R. J.	25/9/60
Henshaw, M. P., SVY. (*T*/*Maj.* 20/5/63)	5/3/61
Dean, E. M.	1/10/61
Roger, J. W.	15/1/64

Digitized by Google

Corps of Royal Engineers—*continued*

Regular Army Short Service Officers—*contd.*
Extended Service Officers—contd.

Movement Control Section

Majors.

Bryant, T. P., *T.D.*	25/8/52
Tonks, G. R. G.	27/3/54
Gauld, R. J.	24/5/54
Bruce, L. V.	10/7/54
Midgley, J. E.	17/8/54
Charlton, A.	9/9/54
Hicks, A. F., *M.B.E.*	4/10/54
Clenshaw, C. E.	17/11/54
Scutts, H. A.	20/11/54
Thompson, D. E., *M.B.E.*	11/3/55
Jones, S. C. R., *M.B.E.*	6/1/56
Hughes-Parry, T. G.	9/2/56
Ainslie, N.	3/4/56
Saunders, A. E.	4/7/56
Gascoigne, T. R., *M.B.E.*	17/7/56
Lees, H. C. R.	24/7/56
Haley, R., *O.B.E.* (*T/Col.* 28/11/62)	30/7/56
Glover, L. J., *M.C.*	7/8/56
Edwards, P.	14/2/57
Temple, H. E., *M.B.E.*	9/4/57
Hemmings, R. J.	22/5/57
Edwards, R. G.	10/10/57
French, K. T.	31/12/57
McAlpine, R. G., *M.B.E.*	10/3/58
Sargeant, E. H.	1/4/58
Crewe, C. L.	12/8/58
Anderson, A. T. M.	25/10/58
Slaney, L. A.	18/12/58
Hughes, J. H.	17/2/59
Hughes-Ross, T. A.	4/6/59
Egerton, L., *B.E.M.*	22/11/59
Inglis, D. W.	27/3/60
Brooks, H. R.	29/8/61
Black, A. M.	14/12/61
Mutimer, J.	21/5/62
Smith, A. F.	20/12/62
Robinson, J. P.	2/12/63

Captains.

Nicholls, E. D.	30/7/48
Hardy, G.	21/3/49
Crawshaw, G. F.	24/4/49
Tyldesley, P. H.	11/8/49
Vallat, J. S. (*T/Maj.* 24/2/64)	4/9/49
Iley, R. F.	21/9/49
Howard, A. J. H.	15/10/49
Murray, M. J. (*T/Maj.* 14/8/62)	27/11/49
Evans, G. A.	20/10/50
Riley, P.	31/12/50
Froggatt, E.	2/5/51
Webb, E. W.	7/6/51
Turner, E. W., *M.B.E.*	11/8/51

Regular Army Short Service Officers—*contd.*
Extended Service Officers—contd.

Movement Control Section—*contd.*

Captains—contd.

Swannell, H. W., *M.C.*	4/2/52
Nicol, J. F., *M.B.E*	21/9/52
Messenger, S.	5/12/52
Larkin, R. B.	23/1/53
Barry, F. J. H. S.	24/2/53
Robinson, D. B., *M.B.E*	27/3/53
Peebles, A. S.	1/5/53
Craggs, R. B.	15/5/53
Thompson, W. B.	22/6/53
MacConnachie, T. F.	22/7/53
Harries, J. R.	4/9/53
Heath, H. D.	7/10/53
Allen, J. P. H.	7/7/54
Wadsworth, F. W., *M.C.*	28/7/54
Fahey, G. L. C., *M.B.E.*	30/7/54
Ryder, L. B. de V.	29/8/54
Stewart, M. S.	16/11/54
Allman, C. J.	16/2/55
Read, E. W.	19/3/56
Facey, G. D.	23/11/56
Stoneman, A. C. I.	2/12/56
Douglas, C. F.	19/9/59
Locke, D. J.	11/3/60

Postal Section

Majors.

Mount, R. C. H. C.	4/7/57
Bennett, L. P.	8/4/59
King, W. T.	5/10/61

Captains.

Lloyd, C. T. H. (*T/Maj.* 1/11/59)	30/12/47
Blackman, H. (*T/Maj.* 25/8/58)	12/1/52
Soulsby, J. W.	21/9/52
Long, J. G. (*T/Maj.* 13/8/54)	15/3/53
London D. J. (*T/Maj.* 9/7/58)	8/6/53
Isaacs, A. A.	4/8/57
Hamilton, D.	1/4/62
Jackson, R.	23/10/64

Digitized by Google

CORPS OF ROYAL ENGINEERS

ARMY EMERGENCY RESERVE

Transportation

Hon. Colonel.

Robertson of Oakridge, Gen., *The Lord, G.C.B., G.B.E., K.C.M.G., K.C.V.O., D.S.O., M.C.*, ret. pay. *p.s.c.* (*Hon. Col. Engr. and Rly. Staff Corps.* (*T.A.*)) 6/8/56

Lt.-Colonels.

Smeardon, R. F. J., *E.R.D.*	1/4/55
Allen, E. G. W., *E.R.D.*	1/6/57
Kingsbury, R. F. T.	1/10/58
Savill, R. A., *E.R.D.*	18/12/59
Pollard, J., *E.R.D., T.D.*	1/4/60
Storey, K. W. J., *E.R.D.*	1/10/63

Majors.

Tresidder, P. H., *M.B.E., T.D.*	1/1/50
Quekett, D. A. F., *E.R.D.*	24/9/51
Medland, A. D., *E.R.D.*	13/6/54
McCormack, W. V., *E.R.D.*	3/11/54
Cameron, T. F., *E.R.D.*	14/6/55
Conway, R. K., *E.R.D.*	9/7/55
Middleton, D. H., *E.R.D.*	24/9/55
Mumme, C. E.	6/10/56
Spong, S. E. A., *E.R.D.*	31/1/57
Cox, L. H., *E.R.D.*	7/5/57
Page, R. A., *E.R.D.*	9/7/57
Evans, M. C.	31/7/57
Braithwaite, C. P., *E.R.D.*	28/1/58
Edwards, L. S., *E.R.D.*	24/7/59
Dannatt, H. M., *E.R.D.*	24/9/59
Patey-Ford, C. H., *E.R.D.*	1/1/60
Hawes, G. P.	10/5/60
Lewis, W. M., *B.Sc.*	1/9/61
Kingdon, J. H., *E.R.D.*	1/11/61
Marchmont, J. C., *T.D.*	1/10/62
Sommers, A. H., *E.R.D.*	1/11/62
Cobbett, D. J., *E.R.D.*	9/12/62
Hatcher, J. W.	7/2/63
Sutton, I. P.	5/7/63
Carrick, D. A.	4/12/63
Crampin, A. A., *E.R.D.*	19/12/64

Captains.

Coy, J. O., *E.R.D., T.D.*	30/12/49
Allen, W. H., *E.R.D.*	30/9/51
Griffin, P. L., *E.R.D.*	14/6/52
Swann, D., *E.R.D.*	12/6/54
Ray, D. A., *E.R.D.*	1/8/55
Cross, D. R. (*A/Maj.* 1/11/64)	31/10/56
Folley, G. A.	12/4/57
Hughes, T. J., *E.R.D.*	30/1/58
Warburton, L. E., *E.R.D.*	3/2/58
Budworth, E. F. F. (*A/Maj.* 1/11/62)	1/3/58
Suthers, J. D.	2/3/58

Captains.—contd.

Churchman, R. F., *E.R.D.* (*A/Maj.* 1/2/63)	6/6/58
Cruickshank, S J. K. (*A/Maj.* 6/6/62)	21/9/58
Sanderson, J. F. (*A/Maj.* 12/10/63)	16/10/58
Stallworthy, D. J. D.	1/2/59
Milner, W. E.	28/5/59
Bradbrooke, D. H.	2/7/59
Young, J.	22/3/60
Munn, T. J.	20/5/60
Berry, B. D. G.	23/5/60
Little, E.	23/5/60
Settle, C. W.	20/6/60
Parker, D. J.	23/6/60
Jutton, P.	27/7/60
Gregory, M. K.	25/5/61
Glen, C., *E.R.D.*	1/11/61
Thirlway, R. H.	26/11/61
Ellis, R. G.	12/5/62
Anderson, J. S.	3/8/62
Thompson, A. C.	1/10/62
Baker, N. M.	1/12/62
Crane, N. W.	20/1/63
Roberts, W. H.	1/3/63
Howard, S. G.	13/4/63
Whittard, P. J. T	4/5/63
Aston V. G.	30/5/63
Bailey, N. A.	30/5/63
Maitland, R. M.	1/7/63
Walker, F. H. D.	5/10/63
Blundell, C. J.	1/11/63
Reeks, D. R.	25/1/64
Coates, D. B.	11/5/64
Fargus, W. H.	22/5/64

Lieutenants.

Maude, M. F. T.	19/3/56
Michell, D. G.	14/11/58
Finlay, B. J. (*A/Capt.* 1/11/62)	8/10/59
Tame, S. G.	19/11/59
Stott, P. J. S.	2/9/60
Rainey, M. P. R.	27/10/60
Greaves, T. A. (*A/Capt.* 1/7/63)	11/4/61
Davis, S. K. (*A/Capt.* 1/11/64)	23/6/62
Barrett, D.	27/4/63
Bonham-Carter, R. F.	20/10/63

Quarter-Master.

Simkins, A. P.	*lt.* 14/7/59

Digitized by Google

Movement Control Section

Hon. Colonels.

Collins, Col. (Hon. Brig.) T. F. J., *C.B.E.*, *p.s.c.*	1/8/61
Barrie, Maj. (Hon. Lt.-Col.) D.S.M., *M.B.E.*	1/8/61
Webber, Maj. (Hon. Lt.-Col.) H., *M.B.E.*, *E.R.D.*	1/8/61
Duke, Lt.-Col. J. J. D., *E.R.D.*, *T.D.*	14/2/65

Lt.-Colonels.

Rigby *Sir* Hugh J. M., *Bt.*, *E.R.D.*, (s.c.)	17/5/57
Leach, G. M., *O.B.E.*	11/11/59
Treadaway, P. A., *M.B.E.*	11/11/59
Jones, J. L., *E.R.D.*	11/11/59
Duke, J. J. D., *E.R.D.*, *T.D.*	19/2/60
Godfrey, D. C., *E.R.D.*, *T.D.*	19/2/60
Young, J., *O.B.E.*, *E.R.D.*	19/2/60
Gardner, A. L., *E.R.D.*	19/2/63
Ford, J. L., *E.R.D.*, *T.D.*	19/2/63
Jones, B. G., *E.R.D.*	19/2/63
Reynolds, W. O., *M.B.E.*	2/6/63

Majors.

Humphrys, L. G. T., *E.R.D.*	17/2/54
Landon, P. E., *E.R.D.*	5/4/54
Pullin, F. E., *E.R.D.* (*A/Lt.-Col.* 9/10/64)	11/7/55
Young, J. (*A/Lt.-Col.* 19/2/60)	6/9/55
Lee, J. H. M., *M.B.E.*	6/2/56
Dunn, J. H.	11/10/56
Lambert, B. E., *E.R.D.*	1/1/57
Souter, M. E., *E.R.D.*	26/6/57
Jenkins, W. M., *E.R.D.*	9/9/57
Warnock, C. L., *M.C.*	24/10/58
Cook, C. W. F.	6/6/59
Berridge, C. F.	1/12/59
Brock, J. H.	14/11/60
Scott, A. C.	1/1/61
Peters, D. A., *E.R.D.*	26/7/61
Balle, B. C., *E.R.D.*	1/10/61
Moore, A. S. C.	1/11/61
Judson, E. C.	1/11/61
Krause, E. S.	1/12/61
Large, W. T. V., *E.R.D*	1/12/61
Nathan, R.	1/12/61
Dawes, D. G., *E.R.D.*	1/7/62
Smith-Peterson, M., *E.R.D.*	1/10/62
Beck, A. W., *E.R.D.*	1/11/62
Dumelow, L. A	19/2/63
Hudson, A., *E.R.D.*	19/2/63
Holmes, C., *E.R.D.*	19/2/63
Hammett, H. A	1/7/63
Young, J. M.	30/7/63
Brown, J. T.	1/9/63
Hopkins, P., *E.R.D.*	1/11/63
Davies, W., *E.R.D.*	1/11/63
Gilbert, D. G.	1/11/63
Hoggard, J., *E.R.D.*	10/1/64
White, J. B., *T.D.*	14/2/64

Movement Control Section—*contd.*

Captains.

Hanson, W. N.	25/8/47
Lodge, P. F. P., *T.D.*	27/5/49
Godwin, A. K., *B.Sc.*	8/9/50
McDiarmid, K.	24/9/52
Woods, J. O., *E.R.D.*	16/10/52
Pearson, A. B., *E.R.D.*	1/1/53
Parrott, L. A., *E.R.D.*	1/8/53
McLachlan, D., *E.R.D.*	3/6/54
Ball, G E.	28/6/54
Budgen, A. E., *E.R.D.*	1/7/54
Stevens, H. R.	16/2/55
Rowsell, H. J.	1/3/55
Allison, J. (*A/Maj.* 9/10/64)	23/3/55
Cleall-Harding, J. E.	24/2/56
Snow, M. E.	1/4/56
Lewis, A. E., *E.R.D.*	1/7/56
Ainley, A.	9/12/56
Avery, R. A., *E.R.D.*	1/2/57
Kingsnorth, P. W. P.	3/4/57
Grant, F. L., *E.R.D.*	26/6/57
Baker, J.	19/9/57
Hill, M. G. S.	4/11/57
Wilson, A. R.	30/11/57
Notley, A. C. E.	7/2/58
Tibbs, A. L., *E.R.D.*	7/2/58
Gurney, P. W.	4/4/58
Booth, A. McK.	1/5/58
Harris, C.	9/5/58
Quinn, F. P., *E.R.D.*	6/6/58
Stevens, D. F.	9/6/58
Francies, M. D.	7/8/58
Owen, G. R.	30/8/58
Leach, A. D.	29/12/58
Hind, A. A., *E.R.D.*	14/1/59
Robinson, F. J.	1/2/59
Lyon-Maris, J. D. C.	4/3/59

Digitized by Google

Corps of Royal Engineers—Army Emergency Reserve—*continued*

Movement Control Section—*contd.*

Captains—contd.

Storer, D. F.	6/4/59
Newman, J. P.	9/4/59
Wilson, B. P.	10/6/59
Hardstaff, T.	15/1/60
Spurr, C. L. E.	15/1/60
Storey, W. A.	22/2/60
Knightley, D. A.	16/5/60
Huffington, W. R.	1/8/60
Teasdale, W. R.	23/8/60
Edmonds, D.	10/4/61
McVeigh, D. A.	5/6/61
Wilkins, J. A. de C.	5/6/61
Spencer-Thomas, F. V	25/7/61
Marshall, D. J.	1/8/61
Wrathall, D.	1/3/62
Aitken, G. P. H.	12/5/62
Palmer, L. A.	7/7/62
Lauder, J. I.	12/7/62
Noon, B. H.	22/3/63
Watson, W. C.	23/3/63
Brand, D.	20/4/63
Edwards, A. R.	20/4/63
Tillett, P. G. F.	20/5/63
Lambden, A. E. C.	8/5/64
Stevens, D. W.	31/5/64
Endean, P. W.	20/6/64

Lieutenants.

Morrish, M.	5/5/55
Willett, G. J.	2/2/56
Fowler, M. J. (*A/Capt.* 6/7/64)	22/3/56
Webber, R. E.	8/10/59
Cooper, D. G.	19/12/59
Wharton, K. E. H.	21/1/60
Lording, R. K. (*A/Capt.* 8/8/64)	6/4/60
Priestley, L. W. G.	18/10/60
Jowit, R. A.	10/1/61
Stone, R. J.	24/10/61
Elms, C. R. (*A/Capt.* 1/1/65)	29/1/62
Shuttleworth, K. M. (*A/Capt.* 1/1/65)	29/1/62
Ewart, B. J.	2/6/62
Collar, J.	6/12/62
Mander, J. B.	4/7/63
Bridson, J. F. A.	20/11/63
Fawcett, F.	25/11/63
Barnard-Smith, D. G. B,	29/11/63
McDowell, D. M.	2/6/64

2nd Lieutenant.

†Comish, R.	10/8/64

Quarter-Master

Collyer, J. L.	20/4/61
	capt. 20/4/62

Postal Section

Lt.-Colonels.

Ash, F. M., *O.B.E.*, *E.R.D.*	26/2/52
Dennison, G., *O.B.E.*	18/11/55

Majors.

Rose, C. H. (*A/Lt.-Col.* 30/12/51)	1/6/47
Mottershaw, J. R., *E.R.D.*	1/9/52
Bennie, J., *E.R.D.*	1/9/52
Ellis, F. W., *M.B.E.*, *E.R.D.*	1/9/52
Strachan, A. W. B.	16/11/54
Lane, A. E. F., *E.R.D.*, *T.D.*	13/5/55
Le Masurier, J. P.	30/3/59
Manson, P. J. L., *M.C.*, *E.R.D.*	30/3/59
Noble, L.	16/1/61

Captains.

Atkinson, A., *E.R.D.*	4/3/52
Bartlett, D. J., *E.R.D.* (*A/Maj.* 1/10/63)	16/11/53
Collingbourne, F. H. (*A/Maj.* 1/10/63)	1/12/53
Prosser, N. E. C., *E.R.D.*	1/12/53
Henderson, J. L., *M.B.E.*	19/5/54
Kruger, A. G., *E.R.D.* (*A/Maj.* 1/10/63)	22/5/54
Johnson, L., *T.D.* (*A/Maj.* 1/10/63)	16/11/54
Day, J. F. A.	16/11/54
Gray, L. F., *E.R.D.*	16/11/54
Stewart, D. *E.R.D.* (*A/Maj.* 1/10/63)	16/11/54
White, H. R. H., *E.R.D.*	16/11/54
Furley-Smith, J., *E.R.D.*	16/11/54
Thomas, K. (*A/Maj.* 1/11/63)	11/5/57
Heal, K. S., *E.R.D.*	11/7/57
Manley, E. J.	1/7/58
Clark, G. E., *E.R.D.*	1/7/58
Cantley, J. H. B.	1/7/58
Griffiths, L. G.	30/3/59
Minchin, H. T.	30/3/59
Jones, W. G.	30/3/59
Dewar, A. A.	30/3/59
Gannon, J.	30/3/59
Bush, N. A.	13/2/62
Allen, R.	3/1/63
Whittall, D. E. L.	21/4/64

Lieutenants.

Blanchard, J.	1/3/55
Jackson, P. V.	21/11/57
Shipley, I. V. (*A/Capt.* 6/12/62)	25/3/60
Mitchener, A. W. (*A/Capt.* 22/8/63)	15/4/60
Mackay, J. W.	22/2/62
Jessop, J. A.	2/9/62
Price, J. M.	2/9/62
Anderson, J. H.	2/9/62
Newcomb, J. S.	20/11/62
Colgan, M. W.	5/12/62
Walton, F. W.	17/4/63
Baxter, L.	1/5/63
Eilbeck, H. M.	1/5/63
Allen, W. R.	23/9/63

2nd Lieutenants.

†Connor, H.	2/9/61
†Jones, K. C.	2/9/61
†Walton, F. W.	17/4/62
†Boyd, T.	19/4/63
†Morton, W. A.	25/7/63
†Hawley, M.	20/2/64
†Fowler, K. A	11/3/64

Digitized by Google

Other Units

Hon. Colonels.

Haddock, Col. M. R., *C.B.E.*, *E.R.D.*, *B.A.* 8/6/55

Sudbury, Col. F. A., *O.B.E.*, *E.R.D.* 8/6/55

Jones, Gen. *Sir* Charles, *K.C.B.*, *C.B.E.*, *M.C.*, *R.E.D.C.* Col. Comdt. R.E., *i.d.c.*, *p.s.c.* 1/11/61

G.C., Archer, Lt.-Col. (Bt. Col.) B. S. T., *O.B.E.*, *E.R.D.* 28/10/63

Gardiner, Col. R. D., *M.B.E.*, *E.R.D.* 6/12/63

Foulkes, Maj.-Gen. T.H.F., *C.B.*, *O.B.E.*, *M.A.*, w., Col. Comdt. R.E., ret pay *p.s.c.* 2/5/64

Lt.-Colonels.

Harrison, W. C. S. 16/9/58

Norman, P. A., *E.R.D.* 1/2/59

Trayler, N. T., *M.B.E.*, *E.R.D.* 21/1/60

Holloway, B. H., *O.B.E.*, *T.D.*, *D.L.* 1/5/61

Burrows, G. S., *M.B.E.*, *E.R.D.*, *T.D.*, SVY 17/9/62

Millar, D. F., *M.C.*, *E.R.D.* 27/5/63

Howard, A. W., *E.R.D.* 15/6/63

Majors.

Forbes, R. L., *B.A.*, w., *p.s.c.*, TN. 30/1/49

Callow, R. J., *E.R.D.*, T.P. 11/8/49

Patterson, H. B. W., *E.R.D.*, T.P. 22/9/49

Hughes, N. F., *E.R.D.*, *T.D.*, G.P. (*A/Lt.-Col.* 1/8/64) (*Unatt'd. List*) 6/5/50

Miller, T. G., *T.D.*, G.P. (*A/Lt.-Col.* 2/7/64) (*Unatt'd. List*) 6/5/50

French, W. A., *E.R.D.* 1/1/53

Evans, J. L., *M.B.E.*, *T.D.* (*A/Lt.-Col.*1/5/64) 1/6/53

Jones, H., *E.R.D.* (*A/Lt.-Col.* 1/8/64) 27/10/53

Davies, J. B., *E.R.D.* 1/1/54

Rosie, V. A. M., *E.R.D.*, SVY. 16/6/54

Watson, C. I., *E.R.D.* 28/6/54

Mellor, T. B., *E.R.D.* 1/3/55

Ogilvie, J. R., *E.R.D.* 1/4/55

Howes, D. M. 18/5/55

Little, P., *E.R.D.* 1/7/55

Brooks, J. E. W. 25/7/55

Wakeling, E. E. (*A/Lt.-Col.* 1/8/64) 1/8/55

Rose, G. G., *E.R.D.* 9/9/55

Farmer, R. J., *E.R.D.* 1/11/55

Griffiths, G. H. 9/11/55

Chandler, E. F. H. 1/2/56

***Majors*—contd.**

Lewis, J. T., *E.R.D.* 28/3/56

Pringle, K. H. St. C. 10/7/56

Wilkinson, J., *E.R.D.* 22/8/56

Beard, R. W., *E.R.D.* 13/1/57

Handscombe, K. J. 21/1/57

Davidson, F. N. 1/6/57

Dowdell, D. E. (*A/Lt.-Col.* 19/10/64) 5/6/57

Taylor, E. K. 15/6/57

Godfrey, S. S. O., *E.R.D.* 15/6/57

Crossland, P. M. 25/1/58

Morgan, L. H., *G.M.*, *E.R.D.* (*A/Lt.-Col.* 1/8/64) 7/3/58

Arnold, J. C. T. 21/3/58

Batt, N. F., *E.R.D.* 6/7/58

Fox, A. F., *B.Sc.*, *p.t.s.c.* 18/7/58

Moseley, F. 18/7/58

Ash, G. R. 20/7/58

Milton, P. A. 30/8/58

Nicholson, A. J., *E.R.D* 12/9/58

Weaver, G. F. 5/11/58

Pitt, F. A., *E.R.D.* 10/11/58

Dalkin, R. G. 15/11/58

Melrose, J., *E.R.D.* 2/2/59

Knox, W. R. M., *T.D.* 1/4/59

Mells, R. O., *E.R.D.* 17/7/59

Richards, N. W. 18/7/59

Shepherd, E. 26/9/59

Wynne, F. R., *E.R.D.* 29/11/59

Patterson, W. N. 19/2/60

Mellor, D. H., *E.R.D.* 1/2/61

Mursell, R. 1/3/61

Prain, A. F., SVY. 1/6/61

Hughes, J., *E.R.D.* 1/8/61

Singer, A. W. 3/8/61

Fuller, R. T. 23/8/61

Woodbridge, D. 30/8/61

Marjoram, R. H., *E.R.D.* 1/12/61

Brown, W. H. 18/5/62

Green, D. J. 1/6/62

Cooke, E. J., *E.R.D.* 1/8/62

Pursey, J. H., *E.R.D.* 22/8/62

Duffus, W. A. 1/10/62

Wakeling, G. E. 30/10/62

Inglis, M. J. 9/11/62

Leech, G. A. 8/10/63

Digitized by Google

Other Units—*contd.*

Captains.

Glibbery, P. H. J.	12/7/50
Eaton, J. H., *E.R.D.*	29/12/50
Ingram, T. G. L., *E.R.D.*	19/10/51
Ware, J. F. (*A/Maj.* 1/8/64)	22/1/53
Holmes-Walker, W. A. (*A/Maj.* 5/6/63)	30/11/53
Caudle, M. E., *E.R.D.*	1/3/54
Broadbent, W. B., *E.R.D.*	10/3/54
Sayers, S. F.	1/6/54
Parsons, C. F.	12/6/54
Craig, A. J. (*A/Maj.* 1/10/63)	27/10/54
Hobden, S. C. L., *E.R.D.* (*A/Maj.* 2/7/64)	10/5/55
Manning, P. I. (*A/Maj.* 3/7/64)	30/8/55
Guest, G. W.	9/10/55
Garrick, A. A.	16/12/55
Perrin, R. M. S.	1/5/56
Mansfield, C. E. (*A/Maj.* 1/11/64)	28/5/56
Carvin, S. C.	11/6/56
Williams, R. F. (*A/Maj.* 2/11/64)	24/6/56
Hadley, G. A. S.	11/8/56
Newton, D. A. (*A/Maj.* 1/11/63)	4/10/56
Hanson, N. K. (*A/Maj.* 1/11/63)	22/11/56
Brown, E. E.	14/12/56
Melrose, J. W., *E.R.D.* (*A/Maj.* 3/11/64)	13/1/57
Wimbush, J. P.	17/3/57
Flexen, P. M. J.	18/5/57
Jarrett, G. E., *E.R.D.*	15/6/57
Wilson, K. I.	1/7/57
Smith, D. H. (*A/Maj.* 15/10/64)	24/8/57
Mackillop, A. G. H.	20/9/57
Cliffe, D. J.	3/10/57
Haig, A. W. (*A/Maj.* 13/5/64)	5/10/57
Court, G. R. A.	2/11/57
Newland, J. D. (*A/Maj.* 2/12/60)	14/12/57
Scott, K.	5/3/58
Pursall, E.	13/3/58
Rawlinson, D. F.	26/4/58
Miall, R. C. (*A/Maj.* 22/2/63)	30/7/58
Knill, M. W.	7/9/58
Nolan, S. C., *E.R.D.*	5/10/58
Holman, D. W.	7/5/59
Illingworth, R. P.	24/5/59
Askins, M. R.	23/6/59
Welchman, R. T.	27/7/59
Warton, J. G.	2/8/59
Glover, J. B., *A.M.I.C.E.*	4/8/59
Moore, J.	5/8/59
Paul, I. W.	6/8/59
Filmer, D. G.	7/8/59
Cocks, T. J.	11/8/59

Captains—contd.

Crossley, D. D.	28/3/60
Andrews, J. W. T.	25/4/60
Barnes, J. F. (*A/Maj.* 3/8/64)	8/6/60
Lloyd-Williams, R.	16/7/60
Ingham, M. F. (*A/Maj.* 5/10/63	18/7/60
Carr-Hill, J. D.	23/9/60
Jones, M. H.	1/12/60
Stonehouse, H. D.	3/12/60
Williams, K. D., *A.M.I.C.E.*	4/12/60
Forrest, J. C. M.	5/12/60
Leslie, D. G.	22/3/61
Wrightson, M. (*A/Maj.* 3/8/64)	2/7/61
Gough, K. (*A/Maj.* 5/10/63)	22/7/61
Lisle, C. J.	5/8/61
West, *Hon.* R. G.	21/8/61
Badby, D. W.	1/9/61
Haley, W. S.	1/10/61
Broderick, P. G.	7/10/61
Dempster, A.	1/11/61
Starr, A. G.	1/11/61
Blewett, R. V.	15/11/61
Thomas, K. (382765)	1/12/61
Astill, B. H.	15/12/61
Bell, R. A.	16/12/61
Peel, W. T. H.	17/12/61
Berrett, J M.	18/12/61
Ramage, T. M. L.	19/12/61
Pinnock, R. A.	10/3/62
Ainger, W. D.	10/3/62
Barker, A. W.	29/6/62
Craddick, J. F. W.	18/8/62
Roberts, D. J.	18/8/62
Robinson, J. M.	1/9/62
Shells, D. C.	1/9/62
Berry, G. G., *E.R.D.*	11/10/62
Cooper, W. P.	26/10/62
Best, E. J. (*A/Maj.* 3/8/64)	31/10/62
Preston, I. D. H.	1/11/62
Merrett, R.	1/11/62
Lipman, M. M., *B.Sc.(Eng.)*	1/11/62
Beagley, I. E.	1/11/62
Taylor, R. H.	1/11/62
Trapp, M. R.	1/11/62
Cudworth, J. M.	1/11/62
Bertuchi, A. M. C.	12/11/62
Cowen, C. N.	27/11/62
Phillips, H. C. D. (*A/Maj.* 1/4/64)	8/8/63
Mayers, P.	9/8/63
Ridley, W. P.	5/10/63
Shaw, K. F.	6/10/63
Chesmore, J. G.	7/10/63
MacFadyen, I. M.	15/11/63
Bryan, H., *A.M.I.C.E.*	1/12/63
Johnson, F. D.	2/12/63
Keeping, D. R.	4/12/63
Hawksley-Wood, J. M.	5/12/63
Watson, M. H.	16/3/64

Digitized by Google

Corps of Royal Engineers—Army Emergency Reserve—*continued*

Other Units—*contd.*

Lieutenants.

Cruse, P. K. (*A/Capt.* 1/11/62)	1/1/49
Mansell, B. W.	21/1/54
Mayer, P A.	25/5/54
Carter, J. M. (*A/Capt.* 1/1/63)	9/10/55
Martin, M. J.	8/1/56
Bell, D. C. H. (*A/Capt.* 1/12/61)	22/3/56
Berry, I. R. (*A/Capt.* 21/10/64)	29/11/56
Berry, R. (*A/Capt.* 4/8/64)	23/12/56
Severn, R T.	25/1/57
Nichol, D. L. (*A/Capt.* 3/12/63)	18/2/57
Alderson, A. E. G. (*A/Capt.* 5/8/64)	25/3/57
Wright, H. L.	14/6/57
Pearce, E. J. (*A/Capt.* 23/10/64)	4/7/57
Ashwell, B. E. B. (*A/Capt.* 1/8/64)	25/8/57
Helme, J. D. (*A/Capt.* 15/10/64)	22/12/57
Craig, H. D.	5/1/58
Herbert, M. J. (*A/Capt.* 6/8/64)	19/1/58
Hobbs, J. M. (*A/Capt.* 16/10/64)	26/1/58
Burford, R.	16/2/58
Burridge, N. O.	3/4/58
Jones, R. H. N. (*A/Capt.* 1/8/64)	28/8/58
Klewin, L. M. (*A/Capt.* 15/9/62)	24/11/58
Stiefel, J. E.	1/1/59
Gahagan, J. P. H. M.	25/1/59
Cottee, J. G. (*A/Capt.* 1/7/64)	15/2/59
Lloyd, A. J. P.	15/2/59
Cade, R. J.	8/3/59
Baggs, A. P.	15/3/59
Baldwick, K. M. (*A/Capt.* 17/10/64)	14/5/59
Farrell, S. R. *B.Sc., A.M.I.C.E.*	4/10/59
Wren, J. D. (*A/Capt.* 18/10/64)	15/11/59
Roberts, B. E.	3/12/59
Jones, G. L.	3/1/60
Rennie, I. P.	25/1/60
Silverman, P. G.	27/3/60
Bettridge, J. S.	10/4/60
Simpson, J. N. T.	18/9/60
Tucker, J. F.	2/10/60
Dewar, I. A.	2/12/60
McNeill, H. G. (*A/Capt.* 20/6/64)	5/12/60
Ruxton, J. A.	19/12/60
Wakeley, M. J.	23/1/61
Trundell, H. K. (*A/Capt.* 1/1/65)	28/2/61
Engering, M. G.	30/3/61
Walmsley, F. S.	14/4/61
Cameron, D. A.	27/5/61
Meakings, P. J.	2/8/61
Williamson, A.	1/11/61
Chisholm, A. A.	15/12/61
Cleary, M.	28/1/62
Fielding, R. A. P.	1/2/62
Grant, E. McG.	11/2/62
Woods, P. J.	20/2/62

Lieutenants—contd.

Cheater, W. E. (*A/Capt.* 1/8/64)	6/3/62
Hacker, P. A.	12/4/62
Sharp, B. G. (*A/Capt.* 11/12/64)	10/8/62
Thomas, E. J. R. (*A/Capt.* 1/11/63)	12/12/62
Widdowson, G. H.	20/3/63
Thurlow, D. K. (*A/Capt.* 29/3/64)	28/3/63
Williams, B. R.	30/6/63
North, P. J. M.	10/8/63
Goulston, G. (*A/Capt.* 24/10/64)	23/10/63
Kennedy, A. S.	23/3/64
Fenn, P. W.	1/11/64
Wimbury, R. H.	2/12/64

2nd Lieutenants.

†Bernard, N. W.	18/7/63
†Dummer, E. (*A/Capt.* 1/11/63)	29/8/63
†Yarrow, T. G.	24/9/63
†Mitchell, E. B. D.	26/9/63
†Jones, D. E. B.	1/11/63
†Owen, J.	1/11/63
†Evans, *Hon.* E. P. B. A.	29/11/63
†Watson, A.	2/12/63
†Ross, T. P.	12/12/63
†Hayes-Fitton, P. S.	13/12/63
†Pilcher, C. M.	16/1/64
†Cook, R. A. M.	16/4/64
†Holt, S.	29/6/64
†Ford, J.	16/9/64
†Oldfield, J. E.	9/10/64
†Robinson, J. F.	13/11/64

Quarter-Masters.

Sawyer, K. J. R.		11/11/53
	capt.	11/11/59
Collins, W.		24/4/54
	maj.	6/9/61
Cook, H. L.		18/5/55
	capt.	18/5/61
Gibson, C. B.		28/10/56
	capt.	28/10/62
Oliver, S. K.		18/12/57
	capt.	18/12/63
Shields, W. A. P.		27/3/58
	capt.	27/3/64
Sutton, W. J.		27/6/58
	capt.	25/2/60
Kerry, A. M.	*lt.*	31/8/6[illegible]
Davis, W. C. J.	*lt.*	29/9/6[illegible]

Electrical and Mechanical Officers.

Armstrong, G. W.	*capt.*	8/5/5[illegible]
Hulme, F	*lt.*	6/5/6[illegible]

Digitized by Google

Corps of Royal Engineers—Army Emergency Reserve—*continued*

National Service Officers

Lieutenants.

Cecil, G. E.	24/1/60
Fell, J. H.	22/8/61
Wilkinson, C. J.	22/8/61
Dacombe, M. W. H.	13/11/61
Carpenter, J. B. G.	10/12/61
King, T. C.	10/12/61
Lang, J. R. A.	10/12/61
Nichols, C. R.	10/12/61
Rolt, A. F.	10/12/61
Scarr, W. L.	17/12/61
Lloyd, D. H.	27/12/61
Hadley, K.	4/1/62
Lobb, W. J.	4/1/62
Cox, P. J.	11/1/62
Emmons, J. F.	11/1/62
Jennings, D. R.	11/1/62
Weaver, R. B.	11/1/62
Davis, A. G.	11/1/62
Selley, P. H. C.	18/1/62
Lucas, M. J.	19/1/62
Gann, M. J.	25/1/62
Prior, J. C. H.	25/1/62
Connelly, E. P.	26/1/62
Sim, C.	1/2/62
Flavell, J. P. T.	1/2/62
Peacock, D. H.	1/2/62
Yeadon, E.	1/2/62
Croydon, D. A.	1/2/62
Jones, C. A.	1/2/62
Marris, J. H. S.	1/2/62
Jones, K. M.	21/2/62
Walker, J. B.	21/2/62
Boswell, A. J. C.	22/2/62
Brooker, F. N.	22/2/62
Nicholls, D. E.	22/2/62
MacBryde, J. P.	22/2/62
Hewett, B. O.	22/2/62
Rowden, G.	22/2/62
Addison, R.	4/3/62
Bullard, D. G.	4/3/62
Hanson, G.	4/3/62
Richards, D. A.	4/3/62
Field, D. I.	4/3/62
Hall, I. S.	4/3/62
Simpkin, P.	4/3/62
Woolmington, N. W.	4/3/62
Sheldon, B.	8/3/62
Dykes, W. T.	8/3/62
Newberry, S. A.	15/3/62
Caruth, D. J.	15/3/62
Cook, D. W.	25/3/62
Dennis, D. L. F.	25/3/62
Newton, C. P.	25/3/62
Trueman, I. G.	25/3/62
Clark, J. R. G.	1/4/62
Evans, J. G.	1/4/62
Houston, G. L.	1/4/62
Millar, J. K.	1/4/62
Penn-Smith, D. J.	1/4/62
Smith, A. A.	1/4/62

Lieutenants—contd.

Wilkes, W. J.	8/4/62
D'Ath, R. R. E.	8/4/62
Arnold, P. J.	15/4/62
Hart, P. M.	15/4/62
Barker, A. G.	10/5/62
Chrimes, L. J.	10/5/62
Murdoch, I. G.	10/5/62
Reynolds, R.	10/5/62
Griffiths, C. L.	13/5/62
Kennedy, N. D.	13/5/62
Cooper, J. D. R.	17/5/62
Lackie, G. L.	17/5/62
Cryer, D. J.	20/5/62
Oliphant, J. N.	24/5/62
Thomson, P.	6/6/62
Smyth, P. R.	14/6/62
Liles, M. I. F.	14/6/62
Lynch, J. F.	14/6/62
Calvert, N. A.	21/6/62
Well, B. J.	21/6/62
Duff, G. C.	28/6/62
Ferguson, R. J.	28/6/62
MacDonald, I. B.	5/7/62
Bentham, N.	8/7/62
Freeman, T. L. C.	8/7/62
Gray, J. B.	15/7/62
Walker, I. M.	22/7/62
Truscott, J. C.	29/7/62
Ireland, A. J. G.	12/8/62
Lipscombe, E. R.	12/8/62
Sands, M. J.	23/8/62
Riddoch, B. H.	30/8/62
Gleave, R. S.	2/9/62
Wall, T.	6/9/62
Gasser, J. F.	6/9/62
Marshall, K. R.	6/9/62
Baker, W. B. H.	6/9/62
Swatton, R. J.	19/9/62
Walker, B. A.	20/9/62
Hernon, K.	11/10/62
Smith, R. G.	18/10/62
Sheard, J. M.	21/10/62
Davies, S. L.	28/10/62
Kirk, J.	4/11/62
Park, I. R. W.	4/11/62
Woodward, J. F.	29/11/62
Sneade, G.	13/12/62
Knee, D. W.	20/12/62
Burden, M. J.	27/12/62
Sanders, R. E.	3/1/63
McKendrick, P.	10/1/63
Baker, J. W.	17/1/63
Head, G. H.	2/2/63
Bubb, R. G.	21/2/63
Forbes, F. P.	6/3/63
Fong Wah, D.	28/4/63
Grant, P.	12/5/63
Gibbon, E.	2/6/63
Blanckensee, R. T.	9/6/63
Harwood, H. K.	19/7/63

Digitized by Google

CORPS OF ROYAL ENGINEERS

TERRITORIAL ARMY

ROYAL MONMOUTHSHIRE ROYAL ENGINEERS (MILITIA)

Uniform—Blue. *Piping*—Scarlet.
Facing Colour—Blue.

Hon. Colonel.

Clay, Lt. (*Hon. Lt.-Col.*), H.A.P., *E.R.D.* 13/7/64

Majors.

Jennings, P. W. 1/10/62

Cleary, T. J. (*Res. of Off.*) 5/2/64

Captains.

Dallison, I. F. (*Res. of Off.*) 9/12/54

Acheson, C. A. 25/4/58

Blizard, O. H. J. 1/2/61

Jones, G. C. 9/5/63

Herbert, R. A. E. 1/5/64

Leask, J. G. (*Res. of Off.*) 8/5/64

Stephens, B. 1/6/64

Lieutenants.

Toleman, D. H. 27/3/56

Josephi, J. M. 16/6/61

Campbell, M. A. 28/12/61

Everett, R. G. M. 17/4/63

2nd Lieutenants.

†Humphreys, D. C. 14/6/63

†Harrison, C. P. 5/10/64

Digitized by Google

CORPS OF ROYAL ENGINEERS

TERRITORIAL ARMY

Hon. Colonels

Edinburgh, Lord Provost of

Appleyard, Col. K. C., *C.B.E.*, *T.D.*, *D.L.*, *M.I.Mech.E.* 9/10/37

Neill, Col. *Sir* Frederick A., *Kt.*, *C.B.E.*, *D.S.O.*, *T.D.*, *D.L.*, *J.P.* 9/12/47

Stopford-Sackville, Col. N. V., *C.B.E.*, *T.D.* 5/1/50

Foster, Col. F. H., *D.S.O.*, *O.B.E.*, *T.D.* (*Lt. A.C.F.*) 27/6/50

Watkinson, Col. (Hon. Maj.-Gen.) G. L., *D.S.O.*, *D.L.*, ret. pay 29/9/52

Duchesne, Lt.-Col. (Hon. Brig.) C. C., *O.B.E.*, *M.C.*, *M.A.*, w., *D.L.*, ret. pay 21/3/57

Denton, Lt.-Col. (Bt. Col.) R. B., *M.C.*, *T.D.* 14/5/57

Edwards, Col. (Hon. Brig.) C. T., *C.B.E.*, ret. pay, *p.s.c.* 5/12/57

Shearer, Col. E. D. R., *O.B.E.*, *T.D.*, *D.L.* 31/12/57

Hollway, Col. S. M., *O.B.E.*, *M.C.*, *T.D.* (*T.A.Res.*) 17/3/58

Mais, Col. A. R., *O.B.E.*, *T.D.*, *B.Sc.*, *D.L.* 1/4/58

Henniker, Brig. *Sir* Mark C. A., *Bt.*, *C.B.E.*, *D.S.O.*, *M.C.*, *D.L.*, ret. pay, (*Hon. Col. R.E.M.E.* (*T.A.*)) 14/1/59

Williams, Lt.-Col. J. V., *D.S.O.*, *O.B.E.*, *T.D.*, *D.L.* 22/9/59

Forbes, Col. *Sir* John S., *Bt.*, *D.S.O.*, *A.M.I.E.E.* *D.L.*, *J.P.*, ret. pay 8/2/60

Daniell, Col. A. P. de T., *O.B.E.*, *M.C.*, *T.D.*, *D.L.* 1/3/60

Stileman, Brig. E. C. R., *C.B.E.*, ret. pay 23/4/60

Napier of Magdala, Brig. *The Lord*, *O.B.E.*, ret. pay, *p.s.c.* 24/5/60

Dowson, Maj.-Gen. A. H., *C.B.*, *C.B.E.*, *B.A.*, w., *F.R.I.C.S.*, SVY. 23/7/60

Millar, Brig. (Hon. Maj.-Gen) R. K., *C.B.*, *D.S.O.*, *D.L.*, ret. pay 1/2/61

Osborne, Col. J. L., *M.B.E.*, *T.D.* 1/4/61

Keane, Col. (Hon. Brig.) W. McM., *C.B.E.*, ret. pay 1/8/61

Hon. Colonels—contd.

Muir, Brig. R. B., *C.B.E.*, *B.Sc.*, x., *M.I.C.E.*, *A.M.I.Mech.E.*, *A.M.I.E.E.*, *M.B.I.M.*, ret.pay, j.s.s.c.(US), *p.s.c.* 13/2/62

Cocks, Lt.-Col. (Bt. Col.) C. J., *T.D.* 1/5/62

McCandlish, Maj.-Gen. J. E. C., *C.B.*, *C.B.E.*, ret. pay, *p.s.c.* 16/1/63

Cotton, Col. B. D., *O.B.E.*, *T.D.* (*T.A. Res.*) 31/1/63

Porchester, Lt. *The Lord*, ret. pay 4/6/63

MacLeod, Lt.-Col. (Bt. Col.) J. H., *O.B.E.*, *T.D.* 1/11/63

Carline, Lt.-Col. N. E., *M.B.E.*, *T.D.* 2/12/63

Upton, Maj. J. B., *M.B.E.*, *T.D.*, *D.L.*, *J.P.* (*late Essex Yeo.* (*T.A.*)) 1/6/64

Reid, Col. W., *E.R.D.*, *T.D.*, *A.M.I.C.E.*, *A.M.I.Mech.E.* 20/6/64

Lt.-Colonels.

Miller, K. G., *M.C.*, *T.D.* 1/6/58

Peake, L., *T.D.* (*Unatt'd List*) 1/7/58

Talman, J. S. S., *T.D.* (*A/Col.* 5/10/63) 5/10/59

Maguire, O. D., *T.D.* 18/11/59

Stroud, H. W., *M.C.*, *T.D.* 6/8/60

Durkin, F. D., *T.D.* 1/7/61

Williams, A. C., *T.D.* 22/9/61

Taylor, P., *T.D.* 1/11/61

Barker, D., *T.D.* 23/12/61

Spencer, J. H. 12/2/62

Baird, A. S., *T.D* 1/5/62

Blunt, N., *T.D.* 1/7/62

Rogers, G. A., *T.D.* 5/10/62

Pledger, W. A. 1/11/62

Horner, R. W., *T.D.* 27/11/62

Ward, B. A. W., *T.D.* 11/6/63

Dunford, F. G., *T.D.* 1/2/64

Cockburn, A. G., *T.D.* 2/3/64

Davidson, J. R. (*Unatt'd. List*) 19/3/64

Spratt, D. N., *T.D.* 1/5/64

Hill, J. F., *T.D.* 1/9/64

Hickman, R. H. 1/10/64

Eltringham, G. J. (*Seconded to O.T.C.*) 18/11/64

Digitized by Google

Majors.

Burman, R. C., *T.D.* (*Unatt'd List*)	4/10/50
Willway, N. H., *T.D.*	29/11/53
Morris, W. E. M. (*Res. of Off.*)	11/12/53
Work, V. E. J., *T.D.*	1/8/54
Gordon, D. C.	13/1/55
Owen, W. H.	2/9/55
Thomson, J., *T.D.*	19/9/55
Hattersley, J. S. (*Res. of Off.*)	27/9/55
Ballantyne, H. N., *T.D.* (*Unatt'd List*)	2/10/55
Grace, K. J., *M.C.*	14/10/55
Turnbull, D. M., *T.D.*	15/11/55
Seddon, C. W., *T.D.*	1/1/56
Innes, D. J. L., *T.D.*	1/1/56
Moulder, J. S., *T.D.*	1/3/56
Moggridge, R.	1/5/56
Walker, A. W., *T.D.*	29/7/56
Rabjohn, D. W.	1/9/56
Cumming, I. G., *T.D.* (*Res. of Off.*)	29/11/56
Dennis, C. J.	16/1/57
Ellington, P. W., *T.D.*	25/1/57
Brydon, J. D., *T.D.*	26/3/57
Shepherd, G., *T.D.*	1/4/57
Holdsworth, R. G., *T.D.*	5/5/57
Stocks, H. K., *T.D.*	2/6/57
White, B. R., *M.B.E.*, *T.D.*	20/7/57
Taylor, R. K.	9/10/57
Fletcher, G. N., *T.D.*	1/11/57
Simpson, J. R., *T.D.*	14/11/57
Carter, P. E. G. (*Res. of Off.*)	10/12/57
Shefford, J. D., *T.D.*	22/5/58
Beardmore, C. L. B., *M.B.E.*	1/6/58
Gooderick, B. C. (*Unatt'd List*)	1/7/58
Fitzsimons, A. P., SVY. (*Res. of Off.*)	3/8/58
Swift, B. J. F., *T.D.*	1/11/58
Deeley, L. R.	30/4/59
Thom, J., *T.D.*	1/5/59
Shannon, W. A., *M.B.E.*, *T.D.*	1/6/59
Little, M. G. H. (*Res. of Off.*)	23/8/59
Ward, R. McG., *T.D.*	2/9/59
Davies, L. G., *T.D.*	1/10/59
Walford, N. E., *T.D.*	26/10/59
Underwood, L. G., *T.D.* (*Unatt'd. List*)	1/11/59
Weir, W. A., *T.D.*	3/12/59
Stubington, R. H., *T.D.*	18/12/59
Frank, M. E.	16/2/60
Wootton, R. A., *T.D.*	1/3/60
Boyd, P. W., *T.D.*	12/4/60
Munn, H., *T.D.*	1/5/60
Ruthven, W. D.	1/8/60
Munro, H. P., *B.Sc.* (*Res. of Off.*)	2/8/60
Boyes, K.	26/12/60
Grant, K. J.	1/2/61
Waldron, C. H., *T.D.* (*Unatt'd List*)	1/2/61
Horne, M. W. C., *T.D.*	13/2/61

Majors—contd.

Rose, F. R. G.	1/5/61
Poole, P. M., *T.D.*	1/5/61
Beeching, J. L.	1/6/61
Walden, D. I.	1/7/61
Jenkins, E., *T.D.*	1/12/61
Owen, G. H.	1/1/62
Cameron, J. A. D.	1/1/62
Bartlett, R. G.	1/1/62
Smith, N. H. S. J., *M.B.E.*	28/2/62
Davison, G. J.	1/3/62
Cawthorne, J. N.	5/3/62
Brown, J., *M.M.*	1/4/62
Killin, J. G., *T.D.*	16/4/62
Mansfield, J. N.	30/4/62
Barbour, J. R.	30/4/62
Macdonald, I. M.	1/5/62
Harvey, B. N.	1/5/62
Keith, B. F.	1/7/62
Mackley, G. A. M., *T.D*	20/8/62
Willcox, R. S.	5/10/62
Collins, P. G. M., *T.D.*, *M.I.C.E.*	18/10/62
Buddle, A. W., *T.D.*	1/11/62
Gibbs, D. N. L.	1/11/62
Pickford, B.	1/11/62
Greeves, J. A. D.	1/1/63
Lethbridge, B.	1/1/63
Donaldson, W.	1/1/63
Flint, R. A.	1/1/63
Washer, C. E.	10/1/63
Edwards, J. K. P.	15/1/63
Sutherland, A. W.	1/2/63
Horner, D.	15/2/63
McDonough, A.	1/3/63
Davies, R. G., *T.D.*	18/3/63
Llewellyn, B. J. R.	31/3/63
Caird, A. W.	1/4/63
Mason, D. P.	17/6/63
Wright, R. I.	22/7/63
Horsepool, P.	1/8/63
Davies, H. R.	23/8/63
Jack, J. M.	15/10/63
Benson, J.	11/11/63
Campbell, J. M.	12/11/63
Stevens, F. C. (*Res. of Off.*)	9/12/63
Ford, W. J. C.	1/1/64
Balfour, D. M.	1/2/64
Parkin, J. W., *T.D.*	1/2/64
Saiger, R. W., *D.F.C.*, *D.F.M.*, *T.D.*	9/3/64
Robbie, F. I.	19/3/64
Anderson, W. A., *M.C.*, *T.D.*	20/4/64
Brightman, K. T.	4/5/64
Jones, J. E., *T.D.*	5/7/64
Andrews, J. T.	27/7/64
Clarke, K. T.	1/10/64
Catherwood, R. McC. (*Seconded to O.T.C.*)	1/10/64
Brearley, A., *T.D.*	16/10/64
Bradwell, D. F. H.	1/11/64

Digitized by Google

Captains.

Philpin, R. H. L., *M.B.E.*	16/11/44
Lynde, P. S., TN.	1/7/46
Clarke, A. W., *s.q.*	1/7/46
Gibson, J.	2/10/48
Hudson, G. B.	30/5/49
Orgill, R. G., *M.B.E.*	8/6/49
Carson, J.	30/8/49
Johnston, G. W. (*Res. of Off.*)	13/5/50
Eardley, W. H., *M.B.E.*	2/4/51
Parsons, D. J. (*Seconded to O.T.C.*)	9/4/51
Scudamore, D. F., *T.D.*	1/5/51
Hastie, M. C.	10/9/51
Anderson, R., *T.D.*	21/12/51
Bell, T., *T.D.*, *A.M.I.Mech.E.*	14/2/52
Baldwin, B. B., *T.D.*	7/7/52
Philip, F. (*A/Maj.* 20/7/61)	1/8/52
Slater, F. M.	11/8/52
Henson, R. A. (*Res. of Off.*)	10/9/52
Macphie, N.	24/10/52
Ludbrook, D.	1/2/53
Cook, S. J. G., *T.D*	1/6/53
Peake, S. B.	25/6/53
Bayley, J. F., *T.D.*	1/9/53
Thomson, K. J. H., *T.D.*	1/5/54
Gundry, R.	27/5/54
Blackie, B. A. S., *T.D.*	1/7/54
Lightfoot, E. E., *T.D.*	16/8/54
Revell, V. D.	1/9/54
Aspin, E. V.	1/11/54
Yeomans, L. J.	28/2/55
Austin, J., *T.D.*	1/4/55
Randall, K. V.	1/5/55
Craddock-Jones, C. J., *T.D.*	15/5/55
Gammon, J. E., *T.D.* (*Unatt'd. List*)	16/5/55
Hall-Craggs, J. F.	20/9/55
Wilson, J. W. M., *T.D.*	20/9/55
Cunnington, F. P., *T.D.*	24/10/55
Stary, F., *T.D.*	1/12/55
Evans, J. G. (*A/Maj.* 1/6/61)	1/6/56
Llewellin, A. F.	1/6/56
Hopkins, W. M. (*A/Maj.* 9/12/62)(*Unatt'd List*)	11/6/56
McWilliam, I. G., *T.D.*	16/6/56
Boddye, E. T. (*A/Maj.* 14/7/58)	30/6/56
Hill, S. W.	1/7/56
Ensor, R. C. R. (*A/Maj.* 1/8/62)	1/7/56
McMullen, T. B.	11/7/56
Boswall, J. H.	15/7/56
Rex, J. M.	22/8/56
Anderton, J. G., *B.Sc.*(*Eng.*)(*Res. of Off.*)	26/8/56
Kipping, J. P. B.	1/9/56
Drane, D. L.	27/11/56

Captains—contd.

Whitmore, R. A.	29/1/57
Davies, P. R.	18/2/57
White, J. F. R.	25/2/57
Owden, P. D.	20/5/57
Gardner, R. P. (*A/Maj.* 1/11/63)	1/6/57
Evans, W. R. (*A/Maj.* 24/11/58)	2/6/57
Haslam, E. S., *T.D.*	1/8/57
Hartill, F. W.	5/11/57
Mellor, J. B. (*Res. o fOff.*	24/12/57
Lovett, H. A.	1/2/58
Fare, G. N.	10/2/58
Brasher, A. C. R.	25/2/58
Quinney, J.	26/2/58
Linfield, G. A.	1/4/58
Price, K. C.	1/4/58
Isaacs, J. L.	24/5/58
McWilliam, J F	13/6/58
Preece, R. M.	1/7/58
Fowler, J. S. (*A/Maj.* 23/10/62)	1/7/58
Mackenzie, D. A. H. (*A/Maj.* 9/8/63)	1/8/58
Lee, D. S. W.	26/8/58
Cooper, R. J.	1/9/58
Benney, J. K.	8/9/58
Hunter, J. R.	1/1/59
Cook, P. F.	23/1/59
Campbell, D. B.	7/3/59
Forrest, J. H. M.	8/3/59
Anderson, A. W. (*A/Maj.* 19/3/64)	9/3/59
Chipchase, R.	20/4/59
Shanks, R. D. (*A/Maj.* 1/11/63)	24/4/59
Timmins, J. B. (*A/Maj.* 30/9/61)	5/5/59
Crawford, R. J. D.	1/6/59
Grieve, S. G.	1/6/59
Hawker, G. F.	22/7/59
Howes, P. J.	28/7/59
Lindsay, J. C.	1/9/59
Harrison, J. D. (431832)	1/10/59
Spiers, D. M. (*A/Maj.* 26/4/64)	1/10/59
Rodgers, J. B.	1/10/59
White, E. J. W.	1/10/59
Smith, N.	2/11/59
O'Rorke, D. I.	1/1/60
Emery, B. D.	1/1/60
Kerr, P. R.	1/1/60
Wilkinson, M. V.	26/2/60
Sword, J. A.	1/3/60
Cram, A. R.	2/3/60
Davies, K. A.	7/3/60
Simmons, D. J.	1/4/60

Digitized by Google

Captains—contd.

Weir, J. M. K. (*A/Maj.* 1/5/64)	1/4/60
Smith, M.	1/4/60
Craske, R., *T.D.*	12/4/60
Quick, C. W.	14/5/60
Twinn, J. E.	25/5/60
Callaghan, C.	1/6/60
Cadman, J. R.	1/6/60
Boys, J. A. (*A/Maj.* 1/7/62)	1/7/60
Ward, D. S.	1/8/60
Lofts, R. O. (*A/Maj.* 15/8/64)	23/8/60
Miller, A. I.	5/9/60
Gunn, A. N.	5/9/60
Claridge, R. J. (*Seconded to O.T.C*	20/10/60
Slann, J. R., *T.D.*	30/10/60
Furphy, A. M. P.	1/11/60
Hoare, J. H.	23/11/60
Bennett, H. J., *M.B.E.*	11/12/60
Lauder, R.	16/12/60
Pollard, B. C. R. (*A/Maj.* 1/9/64	1/1/61
Symington, P. H.	13/1/61
Hall, A. P.	1/3/61
Dibnah, G. H.	1/3/61
Broughton, J. M.	1/3/61
Stone, C. E.	1/4/61
Brandon, R. W.	1/4/61
Parker, D. S.	15/4/61
Michie, E. J. S. (*A/Maj.* 2/3/64)	1/5/61
Brown, T. S.	1/5/61
Rabson, J. N.	1/5/61
Cooper, J. E.	1/5/61
McCann, T. K.	1/5/61
Patterson, R. J.	1/5/61
Hickman, J. G. K.	1/5/61
Smith, V. J.	1/5/61
Elledge, G. J. W. (*Res. of Off.*)	1/5/61
Cope, J. A.	13/5/61
Flower, R. K.	15/5/61
Haynes, A. A.	1/6/61
Dewing, B. R.	1/6/61
Williams, E. C.	23/6/61
Oborne, D. M. (*A/Maj.* 3/3/64)	30/6/61
Carter, A. J.	1/7/61
Rattray, D. G.	1/7/61
Baldwin, G. L.	8/7/61
Carter, H. B.	10/7/61
Turnbull, A.	10/7/61
Thompson, R. V.	10/7/61
Madden, I. S.	1/8/61
Rawlinson, R. A.	30/9/61

Captains—contd.

Senior, J. B.	30/9/61
Harkness, D. W.	6/11/61
West-Meads, C. (*Res. of Off.*)	23/11/61
Dodd, T. (*A/Maj.* 1/5/64)	1/12/61
Whale, P. J.	1/12/61
Walker, R. I.	1,12/61
Cosgrove, J.	1/12/61
McNeill, R.	12/12/61
Creed, E. R.	1/1/62
Pratt, B. C.	1/1/62
Black, W. M.	23/1/62
Nisbet, R. M. M.	27/1/62
Peterken, P. A.	30/1/62
Morrison, D. M.	30/1/62
Lee, D. J. L.	11/2/62
Hardiment, P. W.	11/2/62
James, M. A. I.	12/2/62
Wylie, J. M.	20/2/62
Swann, D. L.	28/2/62
Pearce, D. N. I.	1/3/62
Harrison, M. B.	2/3/62
Maclachlainn, E. V.	17/3/62
Laird, J.	26/3/62
Taylor, E. E.	1/4/62
Gage, R. D.	1/4/62
Wadsworth, G. C.	2/4/62
Hamilton, I. P.	1/5/62
Fitzjohn, A. A.	5/5/62
Scarrott, J. H.	1/6/62
Shepherd, B.	1/6/62
Cariss, D. L. (*Res. of Off.*)	1/7/62
McAdam, I. M.	6/7/62
Gillett, T. B.	1/8/62
Hooper, B. H. A.	1/8/62
Weeden, M. H. D. (*Res. of Off.*)	1/8/62
Webster, W. G.	14/8/62
Sharrock, M.	1/9/62
Liversidge, J. E.	1/9/62
Marshall, J.	1/9/62
McCulloch, J. D.	3/9/62
Scott, I. C.	28/9/62
Davies, B. L.	17/10/62
Wills, J. H.	26/10/62
Jeffrey, H.	1/11/62
Varley, W. R.	1/11/62
Tedford, W. P.	1/1/63
Robinson, B. K.	1/1/63
Bond, G. A	1/2/63
Jackson, P. H. (460216)	1/2/63
Reichenbach, P. E.	1/2/63

Digitized by Google

Captains—contd.

Monaghan, R. T.	1/2/63
Murray, I. B. H.	1/2/63
Gillett, A. F.	15/2/63
Cook, A. W., *D.F.M.*	15/2/63
Watters, J. M.	1/3/63
Goodwyn, C. W.	20/3/63
Paul, E.	1/4/63
Ashman-Kirchen, J. N., *T.D.*	1/4/63
Gardner, D. S.	20/5/63
Driffill, H. C.	1/6/63
Fryett, D. C.	1/6/63
Curtis, M. A.	1/6/63
Balmer, J. L.	1/6/63
Steel, D. J.	1/6/63
Byers, A. I. L.	1/6/63
Critchlow, N. W.	1/6/63
Milne, E. G.	1/6/63
Evans, H. J. C.	1/6/63
Rogers, S. A.	1/6/63
Cox, C. N.	1/6/63
Bell, R. C.	2/6/63
Pyke, B. J.	13/6/63
Gaskin, R. F.	26/6/63
Lee, N. H. W.	26/6/63
Anderson, R.	22/7/63
Walton, J. C.	1/8/63
Jackman, C. B.	1/8/63
Pope, R. J.	1/8/63
Williams, P. E.	7/10/63
Thomas, K. M. (*Res. of Off.*)	31/10/63
Hails, T.	1/11/63
Eldridge, W. C.	1/12/63
Visick, O. R. H.	1/12/63
Phillips, D. L.	1/1/64
Reith, J.	24/1/64
Bryce, I. R.	24/1/64
Pyper, I. B.	1/2/64
Morris, J. I.	14/2/64
Edwards, J. M.	1/3/64
Fleming, R. J.	1/3/64

Captains—contd.

Myers, P. J. R. (*Seconded to O.T.C.*)	13/3/64
Howie, D. H. S.	15/3/64
Reid, D. H.	1/4/64
Pullan, D. J.	1/4/64
Thornton, G.	1/4/64
Gill, D. H. C.	1/4/64
Millar, J. H.	1/5/64
Marshall, R.	1/5/64
Knight, J. G.	1/5/64
Turner, J. W.	15/5/64
Hay, J. S.	16/5/64
Beale, M. R.	1/6/64
Pope, R. F.	1/6/64
Horler, D. B.	8/6/64
Wolstenholme, P.	1/7/64
Weatherhogg, R. M.	1/7/64
Hartigan, P. J.	1/7/64
Latham, J. G. A.	3/7/64
Keeling, R. H.	24/7/64
Balme, J. G.	24/7/64
Badger, J.	24/7/64
Thatcher, E. R.	1/8/64
Trafford, N. D.	1/8/64
Terry, A. A. F.	1/8/64
Udall, R. D.	1/8/64
Gerner, G. (*Res. of Off.*)	1/8/64
Russell, I. K.	15/8/64
Fletcher, J. B. F.	1/9/64
Ward, J. A.	1/9/64
Hawkins, R. H. (*Seconded to O.T.C.*)	1/9/64
Jones, R. J.	1/9/64
Kay, C. J.	1/9/64
Rawlinson, J. C.	2/10/64
Knott, D. G.	5/10/64
Easson, R. W. C.	9/10/64
Lee, M. J.	12/10/64
Davey, A. S. G.	26/10/64
Croft, F. C.	26/10/64
Beven, H. D.	1/11/64
Bailey, A.	1/12/64
Parker, A. S.	1/12/64
Grant, D. E.	14/12/64

Digitized by Google

Corps of Royal Engineers—Territorial Army—*continued*

Lieutenants.

Jenkins, R. H., *T.D.*	23/2/51
White, E. A.	22/2/55
Steven, J. F.	5/10/56
Chamberlain, D. W. A.	3/6/57
Stockdale, C. M.	5/6/57
Clark, M. MacD. A.	22/12/57
Fawkes, A. D. V.	28/1/58
Brown, M. G.	2/2/58
Jolly, R. M.	9/3/58
Beck, C. S.	2/6/58
Zagni, A. F. E.	23/10/58
Keen, G. I.	14/12/58
Spoor, M. J.	1/1/59
Petty, S. P. F. (*A/Capt.* 24/3/62)	1/2/59
Weeden, M. H. D. (*A/Capt.* 1/8/62) (*Res. of Off.*)	5/6/59
Rowe, G. W.	23/6/59
Long, P. E.	9/7/59
Whitfield, C. J. S.	19/11/59
Belcher, J. D.	20/12/59
Preston, H. E. R.	27/12/59
Rodwell, A. H. (*A/Capt.* 1/7/63)	14/2/60
Greenaway, J. J.	28/2/60
Turver, M. J.	24/3/60
Ellington, G. W. A.	24/4/60
Turver, K. E. (*A/Capt.* 1/1/63)(*Seconded to O.T.C.*)	24/5/60
Bensa, G. R.	20/6/60
Fisken, J. B.	5/7/60
Wood, J. P. T.	29/9/60
Berry, R. M.	5/10/60
Kennedy, J. O.	5/10/60
Hopper, A.	26/10/60
Blatchford, J. M. A.	26/10/60
Clarke, J. L. (*A/Capt.* 1/4/64)	19/11/60
Burgess, N. R. H.	12/12/60
Simpson, J. T. F. (*A/Capt.* 1/1/65)	15/12/60
Martin, D. D.	15/12/60
Mannall, P. S.	19/12/60
Theobald, C. A. G.	23/1/61
Mitchell, D. S.	31/1/61
Dunlop, D. H. (*A/Capt.* 1/2/63)	6/2/61
Corp, M. W. R.	6/2/61
Hunt, R. T. V. (*A/Capt.* 24/7/64)	25/2/61
Barton, W.	6/3/61
Williams, J. V.	15/3/61
Hickey, J. B.	15/3/61
Baird, M. St. C.	30/3/61
Duncan, P. M. (*A/Capt.* 12/8/64)	5/4/61
Lane, J. N.	7/4/61
McBrinn, G. F.	11/5/61
Spark, A. J.	12/5/61
Klaber, M. R.	12/5/61
Crane, R. J.	29/5/61
Oscroft, G. R.	18/6/61
Elkington, A. C.	27/6/61
Macfarlane, G.	30/6/61
Bedford, P. J. B.	10/8/61

Lieutenants—contd.

Jellett, J. G.	18/8/61
Wallis, A. P.	11/10/61
Ainslie, D. C.	1/11/61
Orrell-Jones, M.	9/11/61
Jones, D. M.	7/12/61
Hamilton-Meikle, J. R.	8/12/61
Lucas, P. S.	25/12/61
Russell, S. R.	4/1/62
Walker, D. A.	28/2/62
Balmbra, P. A.	28/2/62
Kirkwood, I. W. N. (*A/Capt.* 1/6/63)	28/2/62
Bowring, R. W. J.	1/3/62
Tomson, H. R.	4/3/62
Joels, K. G. A	4/3/62
Young, J. F.	8/3/62
Botham, F. J.	17/3/62
Durose, B. W.	17/3/62
Crawshaw, W. M. (*A/Capt.* 1/12/63) (*Res. of Off.*)	17/3/62
Leventhorpe, D. M. (*A/Capt.* 1/12/64)	18/3/62
Lloyd, S. R.	20/3/62
Ross, M. M.	24/3/62
Trott, S. D. (*Res. of Off.*)	3/4/62
Yeandel, D. J.	4/4/62
Tulley, G. G. F.	15/4/62
Woollven, N. P.	12/5/62
Ireland, P. M.	27/5/62
Russell, G. G.	29/5/62
Watson, G. A. L.	2/6/62
Robbie, I.	2/6/62
Tetley, P.	21/6/62
Marshall, H. J.	24/6/62
Martin, R. O.	27/6/62
Legg, R. C.	27/6/62
Morpeth, R. A.	29/6/62
Clothier, N. D. (*A/Capt.* 1/12/64)	8/7/62
Churchfield, J.	8/7/62
Corrigan, R.	19/8/62
Urquhart, A. E. (*Seconded to O.T.C.*)	26/8/62
Hoskinson, W. H.	8/9/62
Williams, H. D. B.	9/9/62
Murray, F. G.	13/9/62
Davidson, A. L.	13/9/62
Chislett, B.	14/9/62
Grant, J. C.	28/9/62
Hodgkinson, R. A.	3/10/62
Callcut, D. A.	24/11/62
Buckley, A. C. (*A/Capt.* 1/6/63)	25/11/62
Webster, R. G. MacL.	15/12/62
Corbett-Reakes, G. F.	21/1/63
Kempson, A. C. E.	23/1/63
Varty, A.	5/2/63

Digitized by Google

Corps of Royal Engineers—Territorial Army—*continued*

Lieutenants—contd.

Peters, B. C.	16/2/63
Tait, O. C.	1/3/63
Davidson, J. W.	20/3/63
Binks, M. B.	26/3/63
Hall, D. Q.	30/3/63
Dawes, H. B.	17/4/63
Davies, J. C.	17/4/63
Houghton, I. T.	20/4/63
Spence, I. G.	28/4/63
Cramb, D. R.	25/5/63
Feketey, P. A.	2/6/63
Godwin, J.	10/6/63
Gardiner, B. J.	13/6/63
Comer, G. E. (*Seconded to O.T.C.*)	15/6/63
Squires, C. P.	26/6/63
Jardine, A. T.	29/6/63
Thomson, J. G.	4/7/63
Kemp, F. H. J.	10/8/63
Kendrick, R. J.	1/9/63
May, T. F. P.	14/9/63
Martin, E. W. J.	14/9/63
Cartwright, M. R. F.	22/9/63
Murdoch, D. K.	27/9/63
Macdonald, A. J. L.	28/9/63
Golland, A. P.	30/9/63
Cartner, T.	21/10/63
Walsh, W.	22/10/63
Stevenson, J. M. S.	29/10/63
Farquhar, T. G. L.	19/11/63
Pybus, J. K.	19/11/63
Sleeman, N.	19/11/63
Haverty, M. A.	24/11/63
Hall, R. G.	29/11/63
Donald, J. H.	29/11/63
Quirk, R. C.	1/12/63
Goold, G. H. K.	12/12/63
Slater, J. G. (*Seconded to O.T.C.*)	12/12/63
MacPhee, A. A.	12/12/63
Ling, C. J.	19/1/64
Owens, P. D. A.	23/1/64
Johnson, D. H.	29/1/64
Street, B. C.	5/2/64
Fleming, A. J.	16/2/64
Williams, J. M. F.	16/2/64
Leggott, P. E.	19/2/64
Brown, K. W.	8/3/64
Cooper, E.	11/3/64
Harrison, R. J.	27/3/64
Thompson, G. P. C.	17/4/64
Flint, R. W.	27/4/64
Rawcliffe, J. (*Seconded to O.T.C.*)	28/4/64
Teeton, P. W.	1/5/64
Wills, F. M. N.	1/5/64
Seward, H. T.	20/5/64
Bewley, C. A.	12/8/64
Hallas, J. M.	28/10/64
Hyslop, J. G.	10/11/64
Howkins, B. W.	25/11/64
Macnab, R. I.	4/12/64
Black, A. T.	4/12/64
Goode, A. R.	28/1/65

2nd Lieutenants

†Walker, A. R.	21/1/62
†Acheson, K. W.	23/1/62
†Eggert, P. G.	29/1/62
†Leigh, B. G.	19/2/62
†Butler, I. F. H.	25/5/62
†Wood, J. D.	24/6/62
†Putnam, J. R. G.	10/8/62
†McKenzie, W.	12/9/62
†Arter, D. P. G.	1/11/62
†Webb, K.	4/12/62
†Whitten, B. S. R.	16/12/62
†Newton, K. W.	4/2/63
†Purvis. A. G.	4/2/63
†Batchelor, N. G.	15/2/63
†Garside, F. J.	12/3/63
†Smith, A. R	12/3/63
†Ashby, W. P. P.	15/3/63
†McLoughlin, A. G.	26/3/63
†Bonallack, W L. B.	28/3/63
†Tyrer, W. N.	22/4/63
†Dudbridge, J. W.	22/4/63
†Chegwidden, G.	24/4/63
†Wilson, M. J.	26/5/63
†Brown, J. G. H.	8/6/63
†Swann, C. G.	9/6/63
†Pritchard, J. R.	9/6/63
†Williams, A. E.	9/6/63
†Webber, W. J.	12/6/63
†Coombes, K. R.	15/6/63
†Fitzgibbon, G. (*Seconded to O.T.C.*	18/6/63
†Curry, G. S.	23/6/63
†Boumphrey, F. R. S.	24/8/63
†Fick, B. A.	24/8/63
†Dalley, C.	30/8/63
†Harvey, J. W.	30/8/63
†Montgomery, D. D. W.	12/9/63
†Williamson, D.	12/9/63
†Stringer, A. J.	13/9/63
†Barter, A. J.	13/9/63
†Barber, J. M.	14/9/63
†Ball, A.	7/10/63
†Campbell, L. R. E.	7/10/63
†Hodge, D. J.	21/10/63
†Green, P. J. (*Seconded to O.T.C.*)	14/11/63
†Grant, W. A.	21/11/63
†Crighton, G. I.	21/11/63

Digitized by Google

2nd Lieutenants—contd.

†Macdonald, H. A. M.	21/11/63
†Macdonald, I. MacK.	21/11/63
†Kelley, R.	1/12/63
†Casenove, H. de L.	1/12/63
†Allen, R. W.	2/12/63
†Pedley, D.	2/12/63
†Morfee, A. P.	2/12/63
†Grant, A. C.	3/12/63
†Scott, D. A.	12/12/63
†Shanks, G. R.	12/12/63
†Shiel, A. F.	8/1/64
†Paul, R. J.	17/1/64
†Davies, G. S.	27/1/64
†Orgill, S. S.	27/1/64
†Rabett, R. G. E.	27/1/64
†Goodall, G. R.	27/1/64
†Staples, D.	27/1/64
†Knott, M. B.	31/1/64
†Nicholson, B. M.	31/1/64
†Ayling, L. J. A.	2/2/64
†Knott, B. H.	2/2/64
†Davies, D. W.	23/2/64
†Goodfellow, A. M.	11/3/64
†Murning, I. H.	11/3/64
†Abdy, A.	11/3/64
†Bird, J. A. M.	13/3/64
†Clemits, J. H.	13/3/64
†Watkin, G.	22/3/64
†Brett, C. A.	3/4/64
†Maddox, C. G.	7/4/64
†Paynter, W. G.	7/4/64
†Barratt, M. J.	7/4/64
†Williams, D. W.	7/4/64
†Durham,M. V. H.	9/4/64
†Beveridge, R. G	17/4/64
†Riches, L. A.	26/4/64
†Hopper, E. G.	24/5/64
†Holland, T. G.	5/6/64
†Howell, D. R.	8/6/64
†Edwards, M. C.	12/6/64
†Long, G. K.	29/7/64
†Davis, J. E.	14/8/64
†Pares, M.	18/8/64
†Thomson, A. B.	10/9/64
†Myers, C. D. S.	11/9/64
†Dunbar, M. J.	11/9/64
†Sloan, P. D. G.	11/9/64
†Laverack, P. D. (*Seconded to O.T.C.*)	27/9/64

2nd Lieutenants—contd.

†Miller, D. H.	3/10/64
†Wing, G.	5/10/64
†Martin, G.	5/10/64
†Rylance, J. H.	5/10/64
†Neale, D. R.	5/10/64
†Holt, N. A. C.	5/10/64
†Gray, D. S.	9/10/64
†Dinkeldein, D. J.	24/10/64
†Boult, P. D.	25/10/64
†Thomson, G. T.	25/10/64
†Mould, D. J.	25/10/64
†Teasdale, B. J. E.	25/10/64
†Trowbridge, J. B.	13/11/64
†Mills, A. D. L.	13/11/64
†Regan, J.	22/11/64
†Paige, C. D.	22/11/64
†McLeman, L.	22/11/64
†Lilley, J. M.	22/11/64
†Hoff, C. R. G.	2/12/64
†Ferrier, A. G.	3/12/64
†Shields, M. A.	6/12/64
†Martin, J. A.	6/12/64
†Gilbody, R. W.	6/12/64
†Butters, D.	6/12/64
†Rennie, I. A. G.	9/12/64
†May, R. G.	15/12/64
†Lockie, M. T.	22/12/64
†Davidson, J. B.	22/12/64
†McBoyle, D. A. R.	22/12/64
†Murtland, R.	22/12/64
†McIntyre, K. G.	22/12/64
†Corbett-Reakes, N. T.	22/12/64

Quarter-Masters.

Carter, R. A.	*maj.*	15/4/49
Colley, E. W., *M.B.E.*		15/8/54
	capt.	12/5/56
Dunk, G. C. W.		18/4/55
	capt.	7/12/55
Bell, J. R.		24/4/57
	maj.	24/4/63
McCarthy, G. P.		7/10/59
	capt.	12/5/62
Brown, T. J.		5/6/62
	capt.	28/6/63
Collier, G. H.	*lt.*	14/8/64

Electrical and Mechanical Officer.

Gray, N.	*lt.*	3/2/63

National Service Officers.

Lieutenants.

Pyle, J. B.	20/1/61
Roberts, M. W.	2/6/61
Ling, G. E.	8/3/62
Marsden, B. A.	2/6/63

Digitized by Google

ENGINEER AND RAILWAY STAFF CORPS.

Abbey House, 2/8, Victoria Street, Westminster, S.W.1.

Hon. Colonel.

Robertson of Oakridge, Gen. *The Lord, G.C.B., G.B.E., K.C.M.G., K.C.V.O., D.S.O., M.C.*, ret.pay, *p.s.c.* 27/7/61

In Command.

Wilson, Col. G. A., *M.Eng., M.I.C.E., M.I.Mech.E.* 22/12/64

Colonels.

§Robertson, V. A. M., *C.B.E., M.C., M.I.C.E., M.I.Mech.E.* 8/5/40

§Quartermaine, *Sir* Allan S., *Kt., C.B.E., M.C., B.Sc., M.I.C.E.*, 29/10/43

§Watson, D. M., *B.Sc., M.I.C.E.* 26/2/49

§Riddles, R. A., *C.B.E., M.I.Mech.E.* 26/2/49

§Elliot, *Sir* John, *Kt.* 26/5/51

§Blee, D., *C.B.E.* 18/11/52

§Grand, K. W. C. 15/8/56

Harding, H. J. B., *B.Sc., M.I.C.E.* 15/8/56

§Valentine, *Sir* Alexander B. B., *Kt.* 5/9/56

§Ford, *Sir* Leslie E., *Kt., O.B.E.*, 25/2/57

§Short, H. A., *C.B.E., M.C., E.R.D.* 1/6/58

Wilson, G. A., *M.Eng., M.I.C.E., M.I.Mech.E.* 1/10/58

Shirley-Smith, H., *C.B.E., B.Sc., M.I.C.E.* 1/10/58

Ratter, J., *C.B.E., E.R.D., B.Sc., M.I.C.E.* 23/3/60

Dean, A., *M.Sc., M.I.C.E.* 1/4/60

Hopkins, C. P. 3/7/62

Ness, J. 15/2/63

Freeman, R., *C.V.O., C.B.E., M.A., M.I.C.E.* 16/2/63

Finnis, S. A., *O.B.E., E.R.D.* 8/5/63

Lt.-Colonels.

§Gwyther, R. D., *C.B.E., M.C., M.Sc., v., M.I.C.E.* 5/9/36

§Bateman, W. H., *M.C., T.D., M.I.C.E., M.I.Mech.E.* 20/4/38

§Biddle, *Sir* Reginald P., *Kt., C.B.E., T.D., D.L.* 8/5/40

§Lyddon, A. J., *C.B.E., M.I.C.E.* 29/10/43

McAlpine, R., *C.B.E.* 6/9/50

Bond, R. C., *M.I.C.E., M.I.Mech.E.* 11/6/52

Lt.-Colonels—contd.

Cox, E. S., *M.I.Mech.E.* 6/10/53

Petty, F. H., *E.R.D.* 15/8/56

Harrington, J. L. 15/8/56

§Hearn, S. G., *C.V.O., O.B.E.* 15/8/56

Maxwell, F. G., *T.D., D.L.* (s.c.) 5/9/56

§Granter, E., *B.Sc., M.I.C.E.* 25/2/57

Smith, M. G. R., *M.B.E., B.Sc., M.I.C.E.* 25/2/57

§Cox, S. W., *B.Sc., M.I.C.E.* 21/8/57

Firth, J. D. T., *B.Eng., M.I.C.E.* 8/9/57

Johnson, H. C., *O.B.E.* 1/3/58

§Marsh, C. M., *O.B.E., B.Sc., M.I.C.E.* 1/10/58

Hammond, J. R., *M.B.E., B.Sc., M.I.C.E.* 23/3/60

Hardie, O., *M.I.C.E.* 1/4/60

Dunbar, A. R., *C.B.E.* 29/7/61

Margetts, F. C., *M.B.E.* 3/7/62

Morgan, H. D., *M.Sc., M.I.C.E.* 15/2/63

Raymond, S. E. 13/3/63

McKenna, D., *O.B.E.* 8/5/63

Harrison, J. F., *M.I.Mech.E.* 22/7/63

Coode, D. C., *M.I.C.E.* 28/7/63

Fiennes, G. F., *O.B.E.* 17/10/63

Perkins, G. D. G. 1/10/64

Majors.

§Mackenzie, W., *B.Sc., M.I.C.E.* 26/2/49

Edwards, R. H., *E.R.D., M.I.C.E.* 5/9/56

Terris, A. K., *O.B.E., B.Sc., M.I.C.E.*, 5/9/56

§Samuel, D. S., *M.I.C.E.* 5/9/56

Majors—contd.

Peel, C., *B.Sc., M.I.C.E.* 31/10/56

Porter, R. B., *B.Sc., M.I.C.E., M.I.Mech.E.* 31/10/56

Jellett. J. H., *O.B.E., M.A., M.I.C.E., M.I.Mech.E* 3/7/57

Roberts, W. M. L., *M.Eng., M.I.C.E.* 3/7/57

§Tripp, V. H., *B.Sc., M.I.C.E.* 8/9/57

Sinclair, P. McA., *M.C.* 15/10/57

Butland, A. N., *O.B.E., E.R.D., B.A., B.Sc.(Eng.), M.I.C.E.* 1/10/58

Sayers, L. M. 1/10/58

Cantrell, A. H., *E.R.D., B.Sc., M.I.C.E.* 15/10/58

Falkiner, R. H., *B.A., M.I.C.E.* 15/10/58

Hill, A. J., *B.Sc., M.I.C.E.* 15/10/58

D.C. Newman, A. C., *O.B.E., T.D., D.L.* 1/10/59

Bonham-Carter, J., *D.S.O., E.R.D.* 1/4/60

Ibbotson, L. W., *M.B.E.* 26/9/60

Robson, A. E., *M.B.E., M.I.Mech.E.* 27/9/60

New, D. H., *E.R.D., B.Sc., M.I.C.E., M.I.Mech.E.* 14/10/60

Green, R. A., *M.B.E., E.R.D.* 26/9/61

Henderson, A. B., *M.A., M.I.C.E., M.I.Mech.E.* 1/11/61

Matheson, N. A., *M.I.C.E., M.I.Mech.E.* 12/3/63

Lovell, S. M., *C.B.E., E.R.D., T.D., M.I.C.E.* 1/10/63

Lawrence, R. L. E., *O.B.E., E.R.D.* 1/10/63

Barnwell, F. R. L., *O.B.E., E.R.D., M.I.C.E.* 1/10/63

Brand, C. G., *C.B.E., M.A., M.I.C.E.* 1/10/63

Harris, A. J., *B.Sc.(Eng.), M.I.C.E.* 1/10/63

Beatty, W. F., *M.B.E., B.Sc., M.I.C.E.* 1/10/63

Miller, T. C. B., *M.B.E., M.I.Mech.E.* 1/10/63

Thorpe, W. G. 18/10/63

Lisle, P. R., *A.M.I.C.E.*, 1/6/64

Follenfant, H. G., *O.B.E., T.D., B.Sc., M.I.C.E.* 1/7/64

Digitized by Google

ROYAL CORPS OF SIGNALS

The figure of Mercury on a globe, the latter supported by a scroll bearing the motto "*Certa Cito*" and below by twelve laurel leaves, the whole surmounted by The Crown detached.
"*Certa Cito.*"

Agents—Lloyds Bank Limited, Cox's & King's Branch.

Regimental Depot—11th Signal Regiment (Depot), Catterick Camp, Yorkshire.

Regimental Journals { "The Royal Signals Journal" / "The Wire" } R.H.Q. Royal Signals, Cheltenham Terrace, Chelsea, London, S.W.3.

Regimental Association—Royal Signals Association, Cheltenham Terrace, Chelsea, London, S.W.3.

For Record Office ... ... *See* Col. 2901
For Regimental Pay Office ... ... *See* Col. 2912

Uniform—Blue. *Piping*—Scarlet.
Facing Colour—Black.

Allied Corps :—

The Canadian Army—The Royal Canadian Corps of Signals.
Australian Military Forces—Royal Australian Corps of Signals.
New Zealand Army—Royal New Zealand Corps of Signals.
Ceylon Military Forces—The Ceylon Signal Corps.
Indian Military Forces—Indian Corps of Signals.
Pakistan Army—Pakistan Signal Corps.
Malaysian Armed Forces—Federation Signals.
Southern Rhodesia Army—Rhodesia Corps of Signals.

Affiliated Regiment:—
Brigade of Gurkhas—Gurkha Signals.

Colonel-in-Chief

Master of Signals—Scott, Maj-Gen. *Sir* William A., *K.C.M.G.*, *C.B.*, *C.B.E.*, ret. pay, *p.s.c.* (*Hon. Col. R. Signals T.A.*) 4/8/61

Officer Commanding Regimental Depot—§Brackenbury, Lt.-Col. S. W., *M.B.E.*, *p.s.c.* (*a*)

Colonels Commandant.

Scott, Maj.-Gen. *Sir* William A., *K.C.M.G.*, *C.B.*, *C.B.E.*, ret. pay, *p.s.c.*, Master of Signals, (*Hon. Col. R. Signals T.A.*) 1/1/54

Thuillier, Maj.-Gen. L. de M., *C.B.*, *O.B.E.*, ret. pay, *p.s.c.* 2/2/60

Moberly, Maj.-Gen. R. J., *C.B.*, *O.B.E.*, ret. pay, (*Hon. Col. R. Signals T.A.*) 18/9/60

Tucker, Brig. W. G., *C.B.E.*, Col. Gurkha Signals, ret. pay, *p.s.c.* 30/6/62

Cole, Maj.-Gen. E. S., *C.B.*, *C.B.E.*, ret. pay. 22/12/62

‡Whistler, Maj.-Gen. A. M. W., *C.B.*, *C.B.E.*, j.s.s.c., *p.s.c.* 1/1/64

Lt.-Colonels.

§Fenton, G. S., *M.B.E.* 7/6/58
§Evans, K. M. 1/7/58
§Banbury, P. S., *M.B.E.*, *p.s.c.* 1/4/59
§Brown, P. H. 1/4/59
§Knowles, J., *M.B.E.* 17/9/59
§Donald, G. B., *s.q.* 1/11/59
§Farr, J. E. D., *M.B.E.* 4/11/59
§Martin, V. H., *M.C.* 3/4/60
§Collison, R. C. S., *p.s.c.* 9/5/60
§Clarke, A. J., *A.M.I.E.E.*, TE 10/5/60
§Erskine, E. McK., *p.s.c.* 11/5/60
§Nicholson, W., *p.s.c.* 1/6/60
§Cooper, J. H. 10/12/60

‡Representative Colonel Commandant for 1965.

Digitized by Google

Lt.-Colonels—contd.

§Burrows, A. T., *M.B.E.*, *E.R.D.*, *B.A.*, w., *A.M.I.E.E.*, TE. 11/12/60

§Brader, R. W. 11/12/60

§Binks, D. K., *O.B.E.*, TE. 14/12/60

§Sylvester-Bradley, D. L., *O.B.E.* 1/3/61

§Clarkson, F. L., *M.B.E.*, *p.s.c.* 2/3/61

§Fearfield, J. A. S., *M.B.E.*, *p.s.c.* 3/3/61

§Lyske, W. E., *B.Sc.*,(*Eng.*), v. 4/3/61

§Moss, G. J. C., *M.B.E.*, *p.s.c.*, *p.t.s.c.* 5/3/61

§Renton, W. D. S., *B.A.*, w., *A.M.I.E.E.*, *s.q.* 6/3/61

§Ward, D. C., *A.M.I.E.E.*, TE. 7/3/61

§Woodrow, A. J., *M.B.E.*, j.s.s.c., *p.s.c.* 10/4/61
bt. lt. col. 1/7/60

§Sampson, J. E. P., *p.s.c.* 10/4/61

§Hoerder, G. H., *M.B.E.* 10/4/61

§Baynes, T. W., *M.B.E.*, *p.s.c.* (*local Col.* 26/8/64) 12/4/61

§Rees, K. E., *M.B.E.*, *p.s.c.* 13/4/61

§Hollinfield, A., *M.C.*, *p.s.c.* 14/4/61

§Brackenbury, S. W., *M.B.E.*, *p.s.c.*(*a*) 5/10/61

§Wythe, A. R. 6/10/61

Lamb, A., *M.B.E.*, *B.Sc.*, TE 19/4/62

Maunsell, R. S. D., *p.s.c.* 20/4/62

Cunningham-Burley, T., *p.s.c.* 21/4/62

Hallett, J. N., *B.Sc.*,x., *A.M.I.E.E.*, *p.t.s.c.*, TE 22/4/62

Bovey, B. C., *s.q.* 23/4/62

Cock, W. W., *p.s.c* 31/5/62

Tyrrell-Gray, R. J., *M.B.E.* 1/6/62

Pounds, D. L. 7/9/62

Collyer, W. T. A., *B.Sc*, x., *A.M.I.E.E.*, *p.t.s.c.* 1/10/62

Page, C. E., *M.B.E.*, *B.Sc.*(*Eng.*), x., *p.s.c.* 2/10/62
bt.lt.-col. 1/7/59

Newell, K. S. 30/11/62

Hencher, W. R. G., *M.B.E.* 1/12/62

Bardell, E. J., *p.s.c.* 2/12/62

Tonry, C. E., *p.s.c.* 3/12/62

Gray, T. I. G., *p.s.c.* 4/12/62

Peat, G., *p.s.c.* 5/12/62

Rapsey, F. G. G., *s.q.* 1/1/63

Porter, N. C., *M.A.*, w., *A.M.I.E.E.*, *p.t.s.c.*, TE. 2/1/63

Winn, E. J., *s.q.* 16/2/63

Rahilly, J. R., *p.s.c.* 9/9/63

Beattie, B. A. 9/9/63

Lt.-Colonels—contd.

Freeland, D. H., *s.q.* 11/9/63

Swan, I. G., *p.s.c.* 12/9/63

Rayner, J. W., *p.s.c.* 13/9/63

Winter, F. M. S., *M.B.E.* 14/9/63

Clinch, J. C. 15/9/63

Horner, G. A., *p.s.c.* 16/9/63

Emley, D. B., *M.A.*, w., *A.M.I.E.E.* 11/11/63

Jackson, T. G. H., *M.B.E.* 11/12/63

Ferguson, J. Y., *p.s.c.* 12/12/63

Congdon, J. N., *p.s.c.*(*n*). 1/1/64

Harvey, R. J. 6/2/64

Hamer, J. R., *M.A.*, *p.s.c.* 11/8/64

Scott, A. T. 13/8/64

Peck, O. J., j.s.s.c., *p.s.c.* 14/8/64

Ellis, J. R. 16/8/64

Proudman, G., *M.B.E.*, *p.s.c.*, *f.s.c.*(*US*) 17/8/64

Masser, C. B., *p.s.c.* 18/8/64

Higgins, D. E., *M.B.E.* 20/8/64

Pagan, A., *M.B.E.*, *p.s.c.* 21/8/64

Swallow, D. L., *A.M.I.E.R.E.*, *p.t.s.c.*, g.w., TE 22/8/64

Davies, E. H., *p.t.s.c.* 23/8/64

Badcock, J. M. W., *M.B.E.*, j.s.s.c., *p.s.c.* 24/8/64

Roper, H. E., *B.Sc.*(*Eng.*), v., *A.M.I.E.E.*, j.s.s.c., *p.t.s.c.* 23/10/64

Lt.-Colonels (*Employed List* (1))

§Shaw, J., *M.B.E.*, *B.Sc.*, (*Eng.*), x., *A.M.I.E.E.*, *p.t.s.c.* 11/2/61

Barnes, F. G., *B.A.*, v., *p.s.c.* 29/9/62

Brown, E. N. L., *B.A.*, w., *A.M.I.E.E.*, TE 1/1/63

Illingworth, I. H. A., *p.t.s.c.* 1/2/63

Armour, T. W., *M.A.*, *p.t.s.c.*, g.w. 13/12/63

Lt.-Colonels (*Special List*)

Boyland, J. N. 22/8/63
20/11/56

Jordan, H. R., *M.B.E.*, *T.D.*, *p.s.c.* 30/11/63
25/7/57

Curry, P. G., *O.B.E.* 1/4/64
17/5/55

Lonnon, P. W., *O.B.E.*, *B.Sc.*, v., *A.M.I.E.E.*, *p.s.c.* 6/4/64
21/1/55

Chambers, T. G., *M.C.* 1/9/64
25/7/57

Swallow, J. J. H., *B.Sc.*(*Eng.*), v., *M.I.E.E.* 23/12/64
8/6/58

Digitized by Google

Majors.

Miller, T. De B., *M.B.E.*, *M.A.*, w., *p.t.s.c.*, g.w. 1/7/46
Hunter, H. B. de M. 31/1/48
Woolrych, G. D. K., TE 31/1/48
Paris, A. G., *p.s.c.* 29/8/48
Williams, F. T. C. 31/12/48
Shaw, N. D., *p.s.c.*, TE 30/1/49
Toombs, P. A., *T.D.* 17/8/49
Jelf, W. E., *M.A.*, x., j.s.s.c.(FR), *p.s.c.* 27/8/49
McConnell-Wood, F. D. 1/1/50
Power, R. F. B., TE 28/1/50
Garlick, J. C. 26/8/50
Chapman, H. McD. 19/9/50
Ainsworth, C. W. 1/10/50
MacTavish, A. G. 14/10/50
Tayler, H. L. H. 27/1/51
Buirski, E. J. 29/4/51
Hodgson, S. G. 20/5/51
Parker, L. J. 25/7/51
Terrey, F. A. L., *p.s.c.* 18/12/51
Pigg, B. C., *s.q.* 26/1/52
Stewart, F. P., *M.B.E.* 26/3/52
Wilson, R. O. 22/6/52
Barrett, E. W. 28/6/52
McNaught-Davis, L. V., *p.s.c.* (*T/Lt.-Col.* 17/2/63) 1/7/52
Pringle, R. C. 1/7/52
Lashmar, A. S., *A.M.I.Mech.E.*, *p.t.s.c.*, g.w. 3/7/52
Wildy, A. J., *B.Sc.(Eng.)*, v., *A.M.I.Mech.E.*, *p.t.s.c.* 3/7/52
Humphries, D. M. 3/7/52
Ellis, F. F., *M.B.E.*, *T.D.* 17/7/52
Stewart, A. W. 22/10/52
Adams, J. E. L. 27/11/52
Baron, R. C. K., *T.D.* 1/12/52
Denton, J. E. 12/4/53
Wainwright, F. A. 10/5/53
Clarke, G. H. 24/5/53
Handsley, F. M., *p.s.c.* 6/6/53
Elliott, D. A. R., *M.C.* 12/6/53
Hewitt, M. R. 15/6/53
Sloan F. 22/6/53
Peirson, G. H. 21/7/53
Inglis, A. D. (*T/Lt.-Col.* 1/1/64) 23/8/53
Dunkley, S. F. 12/9/53
McDevitt, C. 10/10/53
Webber, J. A. C. 13/10/53
Scouller, R. E., *p.s.c.* 24/10/53
Miller, S. E., *M.B.E.* 29/11/53
Purdon, J. L., TE (*T/Lt.-Col.* 3/5/64) 4/12/53
West-Watson, E.C.W., *T.D.*(*Seconded to O.T.C.*) 5/12/53
Townson, B. H., *s.q.* 4/1/54
Barnes. D. H. W. 13/1/54
Ronald, T. I., *O.B.E.*, *s.q.* (*T/Lt.-Col.* 18/4/63) 10/3/54
Evans, J. E., *M.C.* (*T/Lt.-Col.* 1/7/64) 18/3/54
Watterson, R., *B.A.*, *f.s.c.*(*GE*) 30/3/54
Mott, P. E. 17/4/54
Valle, V. C. (*T/Lt.-Col.* 20/3/64) 9/5/54
Rowlands, H., *f.s.c.*(*BE*), *s.q.* (*T/Lt.-Col.* 29/11/63) 28/5/54
Gladwyn, R. F. C., *M.B.E.* (*T/Lt.-Col.* 16/9/64) 30/6/54
Edwards, V., *p.s.c.* 26/7/54
Allaway, S. D., *M.M.* 2/8/54
Leney, P. H., *A.M.I.E.R.E.*, *p.t.s.c.* (*T/Lt.-Col.* 3/3/63) 14/8/54

Majors—contd.

Lowe, G. F., *p.s.c.*, (*T/Lt.-Col.* 7/7/64) 31/8/54
Stephens, P. J. W. (*Seconded to O.T.C.*) 16/10/54
Line, L. D., *p.t.s.c.* (*T/Lt.-Col.* 6/1/63) 24/10/54
McIntyre, N., *A.M.I.E.R.E.*, TE 9/11/54
MacDonald, W., *p.l.* 15/12/54
Lane, J. B. D., *M.B.E.*, *A.M.I.E.R.E.*, *p.t.s.c.* 5/1/55
Broadway, M. H. 9/1/55
Butler, I. T., *B.Sc.*, v. *A.M.I.E.R.E.*, *p.t.s.c.*, g.w. (*T/Lt.-Col.* 28/1/63) 15/1/55
Jaggard, L. C. P. 9/2/55
Scarfe. D. H. 25/2/55
Mitchell, C., *p.s.c.* 15/3/55
Parker, F. (*T/Lt.-Col.* 1/4/64) 31/3/55
Strevens, R. 11/4/55
Furlonge, T. P., *p.s.c.* 22/4/55
Taylor, J. E., *p.s.c.* 11/5/55
James, J. G., *M.C.*, *s.q.* 12/5/55
Holbrook, R. S., *A.M.I.E.E.*, *B.A.*, w., TE, (*T/Lt.-Col.* 8/11/63) 13/7/55
Hawkins, W. F. D., *B.Sc.(Eng.)*, v., *A.M.I.E.E.*, *A.M.I.E.R.E.*, *p.t.s.c.* (*T/Lt.-Col.* 17/7/64) 5/8/55
Dare, S. C., *B.Sc.(Eng.)*, v., *A.M.I.E.E.*, *p.t.s.c.* 16/8/55
Scott, M. D. 17/10/55
Allan, G. M., TE 29/10/55
Gray, J. E., *B.Sc.*, v., *A.M.I.E.E.*, *A.M.I.E.R.E.* *p.t.s.c.* (*T/Lt.-Col.* 29/1/65) 3/12/55
Klosser, G. 4/12/55
Gram-Hansen, I. 22/12/55
Sylvester-Bradley, J. T. R., *M.A.*, *A.M.I.E.R.E.*, TE 8/1/56
Bond, D. A., *M.B.E.*, *s.q.* 31/1/56
Beale, E. J., *p.s.c.* (*T/Lt.-Col.* 3/12/64) 2/2/56
Parker, P. D., *s.q.* 26/3/56
Begg, A., *M.B.E.*, *p.s.c.* 29/3/56
Matthew, E. F. 11/5/56
Millo, R. W., *p.s.c.* (*T/Lt.-Col.* 13/11/64) 22/5/56
Blizard, R. H. 12/6/56
Chappell, H. D. V. 22/6/56
Cheesewright, J. F., *s.q.* 28/6/56
Warren, P. D., *p.s.c.* 19/7/56
Rawson, A. S. 28/7/56
Richards, A. W., *p.t.s.c.* 30/7/56
Walmesley-Cotham, J. H. 9/8/56
Hardy, E. R. 20/8/56
Boyle, A. P. 13/9/56
Gallyer, N. G. 14/10/56
Cubberley, J. R., *B.Sc.(Eng.)*, x., *A.M.I.E.E.*, j.s.s.c., *p.t.s.c.*, g.w. (*T/Lt.-Col.* 12/8/63) 21/10/56
Smith, E. O., *M.B.E.*, *D.C.M.*, *p.s.c.* 9/11/56
Haycock, K. E., *p.s.c.*, *p.s.c.*(*a*) 11/11/56
Prockter, E. F. 24/11/56
Neilson, W. G., *p.s.c.* 26/11/56
Ball, L. F., *p.t.s.c.*, TE 3/12/56
Skelly, B. C., *T.D.*, *p.s.c.* 13/12/56
Osbourne, R. I., *B.Sc.(Eng.)*, v., *p.t.s.c.* 28/1/57
Sykes, W. A., *p.s.c.* 14/2/57
Geddes, W. G., *B.Sc.(Eng.)*, v., *p.t.s.c.* 15/2/57
Armstrong, R. J. 23/2/57
Tighe, P. A. M., *M.B.E.*, j.s.s.c., *p.s.c.* (*T/Lt.-Col.* 14/5/64) 26/2/57
Stears, M. 6/3/57
Sandys, C. G. 9/3/57
Sherrard-Smith, D. W. 11/3/57
Polley, D. A. 1/4/57

Digitized by Google

Royal Corps of Signals—*continued*

Majors—contd.

Cleland, J. A., *p.s.c.*	5/5/57
Gahan, P. F. W.	8/5/57
Painter, R. P. D., TE	28/5/57
Irwin, S. P., *p.s.c.*	4/6/57
Burrell, J. N., *M.B.E.*, j.s.s.c., *p.s.c.*	13/6/57
Maxfield, R. H., *A.M.I.E.R.E.*, *p.t.s.c.*	15/6/57
Borthwick, R. H., *B.Sc.(Eng.)*, v., *A.M.I.E.E.*, j.s.s.c., *p.s.c.*	22/6/57
Robertson, W. P. W., *p.s.c.*	25/6/57
Newman, D. C., *p.s.c.*	28/6/57
Palmer, P. H., *p.s.c.*	27/7/57
Bonnart, F. G., j.s.s.c.(FR)	6/9/57
Paterson, J. R. T.	11/9/57
Carroll, J. E., *M.B.E.*, *p.s.c.*	2/10/57
Flear, P. H., *p.s.c.*	7/10/57
Garnons-Williams, D. P., *B.A.*, w., *A.M.I.E.E.*, *p.s.c.*	7/10/57
Lucas, J. C., *B.Sc.*, *A.M.I.E.E.*, *p.s.c.*, TE	3/11/57
Crump, E. M. T., *p.s.c.*	16/12/57
Collins, E. C.	24/12/57
Sherratt, W. E., *M.B.E.*, *B.Sc.*, *A.M.I.E.E.*, *p.s.c.*	30/1/58
Bryson, R. C.	2/2/58
Ashlin, P.	2/2/58
Jackson, A. J. (364081), *B.Sc.(Eng.)*, x., *A.M.I.E.E.*, *p.s.c.*, *p.t.s.c.*	21/2/58
Clarke, D. S., *M.A.*, j.s.s.c.(FR), *p.s.c.*, (*T/Lt.-Col.* 31/1/64) (*Seconded to O.T.C.*)	1/3/58
Hone, R. T., *p.s.c.*	11/3/58
Baker, N. L.	8/4/58
Baynham, D. H., *G.M.*, *B.Sc.*, j.s.s.c., *p.s.c.*	13/4/58
Bound, C. O.	22/5/58
Skelly, T. N., *p.s.c.*	6/6/58
Barker, M. M.	18/7/58
Leatherland, F. W.	25/8/58
Massey, J. A. J., *M.B.E.*, j.s.s.c., *p.s.c.*	22/9/58
Lloyd, K. F.	3/10/58
Williams, F. D., *B.Sc.(Eng.)*, x., *A.M.I.E.E.*	8/10/58
Strong, D. J.	23/10/58
Watkeys, E. G.	23/11/58
Wing, P. A., *B.Sc.(Eng.)*, x., TE	3/2/59
Webb, P. H. F., *M.B.E.*, j.s.s.c., *p.s.c.*	12/2/59
Thursby-Pelham, D. H., *B.Sc.(Eng.)*, v., *A.M.I.E.E.*, *p.s.c.*	1/3/59
Andrews, K. E. P., *M.B.E.*	6/3/59
Hibberd, D. C., *s.q.*	19/4/59
Dowell, A. L., *p.s.c.* (*local Lt.-Col.* 15/12/61)	2/5/59
Maclean, J., *M.A.*, *p.s.c.*	17/5/59
Charles, D. A. L., *p.s.c.*	20/5/59
Armstrong, R. M., TE	23/5/59
Wickes, P J. L., *p.s.c.*	29/5/59
Willway, M. L.	16/6/59
Murray, R. L., *s.q.*	18/6/59
Barker, D. M. F., *p.s.c.*	30/6/59
Le Gassick, C. N.	9/7/59
Partington, F. M.	8/9/59
Baker, A. P., *p.s.c.*	17/9/59
Barry, D. A.	26/9/59
Sturge, H. A. J., j.s.s.c., *p.s.c.*	1/10/59
Montagnon, E. P. E.	24/10/59
Ramsbottom F., *p.s.c.*	6/11/59
Bell, W., *p.s.c.*	11/11/59
Macfarlane, W. T., j.s.s.c., *p.s.c.*	2/12/59
Handy, J., *M.A.*, w., *p.t.s.c.*	29/12/59

Majors—contd.

Sinclair, C. M.	1/2/60
Gilbertson, R. H., *B.Sc.(Eng.)*, x., *A.M.I.E.E.*, TE	9/3/60
Petheram, M. A.	13/4/60
Heard, J. L., *A.M.I.E.R.E.*, *p.t.s.c.*	1/5/60
MacKinnon, N. R. F.	9/5/60
Francis, J. A. D., *p.s.c.*	2/6/60
Frost, S. A.	12/6/60
Mawson, C. E. H.	7/7/60
Hewson, A. M.	10/7/60
Cattermull, D. G., *p.s.c.*	31/7/60
Rothwell, H., *M.B.E.*	8/8/60
Hall, D.	9/8/60
Symons, G. S., TE	23/8/60
Batty, W.	2/9/60
Davies, G. L., *s.q.*	16/9/60
Ranft, D. D., *p.s.c.*	27/9/60
Saul, F. B.	11/10/60
Anderson, R. C.	13/11/60
Ingledow, J. W.	18/11/60
Clapp, W. J.	16/12/60
Findlater, J. A. H. K.	13/1/61
Tidey, P. D.	6/2/61
Parkes, W. H. H.	6/2/61
Baldwin, P. A. C., j.s.s.c., *p.s.c.*	19/2/61
Anderson, A. A. G., *p.s.c.*	26/2/61
Jackson, A. J., *p.s.c.*	28/2/61
Pollard, M. W.	19/3/61
Fortescue-Hitchins, T. W. E., *M.A.*, *p.s.c.*	9/4/61
Phippard, R. G., *A.M.I.E.R.E.*, *p.t.s.c.*, TE	16/4/61
Brown, M. B. M., *p.s.c.*	29/4/61
Trelawny, R.	19/5/61
Prescot, L. W.	28/5/61
Galbraith, C. S.	21/6/61
Ridge, J.	21/6/61
Agar, J. S., *s.q.*	6/7/61
Dennis, A. H., *B.Sc.*, *A.M.I.E.E.*, *p.s.c.*, TE	15/7/61
Akass, J. L., *B.A.*, w., *A.M.I.E.E.*, *p.t.s.c.*, TE	15/7/61
Priestley, M. H., TE	15/7/61
Botterill, J. L.	15/7/61
Ward, C. B., *B.A.*, *s.q.*, TE.	15/7/61
Lott, R. S., *A.M.I.E.R.E.*	15/7/61
Hellier, E. J., *p.s.c.*	23/7/61
Cathcart, W. G. A.	9/8/61
Dacre, A. A., *M.B.E.*	3/9/61
Stephenson, G. W. A.	22/9/61
Curl, G. J., *s.q.*	19/10/61
Knott, P. J., *B.A.*, w., *p.t.s.c.*	21/10/61
MacDonald, I., *B.A.*, w., *p.s.c.*, TE	21/10/61
King, J. A.	21/10/61
Garratt, P. J., *M.A.*, w., *A.M.I.E.E.*, *p.t.s.c.*, TE	24/10/61
Donne, J. L.	1/11/61
Bate, A. C., *M.B.E.*, *p.s.c.*	29/11/61
Cox, J., *B.A.*, v.	4/12/61
Welton, L. A.	4/12/61
Walker, R. C., *p.t.s.c.* (*local Lt.-Col.* 21/4/64)	6/12/61
Roe, I. M., *M.A.*, w., *p.t.s.c.*, TE	22/12/61
Pope, R.	22/12/61
Ross, T. F.	22/12/61
Weston, J. H. S., TE	2/3/62
Wright, R. M.	10/3/62
Evans, P. J., *M.B.E.*, *p.s.c.*	16/3/62
Lyons, J. M. N., *p.t.s.c.*	16/4/62
Prince, J. B.	24/4/62

Digitized by Google

Royal Corps of Signals—*continued*

Majors—contd.

Birtwistle, A. C., *M.A.*, w., TE	5/5/62
Oakley, D. F., *B.Sc.(Eng.)*, v., *A.M.I.E.E.*, *A.M.I.E.R.E.*, TE	14/5/62
Cooper, D. W. W., *A.M.I.E.E.*, *p.t.s.c.*	5/6/62
Holmes, R., *A.M.I.E.R.E.*, TE	20/6/62
MacIntyre, D. J., TE	24/6/62
MacGillivray, P. A. M.	1/7/62
Exell, G. A. S., *B.A.*, w., *p.t.s.c.*	11/7/62
Kirkby, K., TE	14/7/62
Durrant, J. P., *p.s.c.*, *p.l.*	14/7/62
Norris, W. J. A., *B.Sc.(Eng.)*, v., *A.M.I.E.E.*, TE	14/7/62
Woodbridge, D. C.	14/7/62
Whitehead, R. D., *p.t.s.c.*, TE	14/7/62
Lockwood, F. C.	14/7/62
Watts, M. J., *p.t.s.c.*	14/7/62
Garratt, J. R.	14/7/62
Swindale, A.V.	22/7/62
Campbell, G. G.	4/8/62
Fowke, C., *p.t.s.c.*, TE	22/8/62
O'Connor, M. J. T., *p.s.c.*	26/8/62
Thomas, E. G.	15/10/62
Jacob, B. R., *B.Sc.*, TE	16/11/62
Rogers, E. L.	26/11/62
Hart, J. P., *p.s.c.*	28/11/62
Plant, R.	7/12/62
Ferguson K. W. E., *B.Sc.(Eng.)*, v.	16/12/62
Patterson, H. McI.	16/12/62
Gibson, J. R.	16/12/62
Butler, N. A., *p.s.c.*	16/12/62
Gittins, G. W., *B.A.*, w., *p.s.c.*, TE	16/12/62
Sumner, C. R. A., *p.l.*	16/12/62
Robinson, F. St. C.	16/12/62
Deverill, M. C., *p.l.*	16/12/62
Foote, W. B.	16/12/62
Robinson, T I. MacL.	16/12/62
Treglown, J. T.	16/12/62
Heyes, J. K.	16/12/62
Ryan, M. U.	16/12/62
Mallin, P.	10/2/63
Plummer, J. D., *M.A.*, *p.t.s.c.*, TE	10/2/63
Edinger, L. D.	14/2/63
Stonham, R. L., *p.s.c.*	24/2/63
Finch, S. C. TE	7/3/63
Wilton-Steer, M. J.	7/4/63
Bohannan, A. G., *p.s.c.* (*local Lt.-Col.* 9/12/64)	24/5/63
King, R. A., *p.t.s.c.*, TE	24/5/63
Baker, J. A., *p.t.s.c.*	14/6/63
Hewitson, P. W.	9/7/63
Jones, R. G.	22/7/63
Beadon, D. R.	22/7/63
Massie, P. H.	22/7/63
Ashcroft, B. M.	22/7/63
Pritchard, W. J.	22/7/63
Allen, M.	22/7/63
Nice, R. K., *A.M.I.E.R.E.*, *p.t.s.c.*, TE	22/7/63
Dexter, A. C.	22/7/63

Majors—contd.

Arcedeckne-Butler, St. J. P., *B.A.*, w., *p.s.c.*	22/7/63
Lewis, C. F.	22/7/63
Blake, J. F., TE	2/9/63
Moss, N. B., *p.t.s.c.*	17/9/63
Briggs, D. H., TE	29/9/63
Hickman, G. A. W.	31/10/63
McKinnon, A. W. McL., *B.Sc.(Eng.)*, x., TE	9/11/63
Adams, B. H., *p.l.*	1/12/63
Mercer, C. B.	2/12/63
Watson, D. P.	2/12/63
Complin, B. C., TE	25/12/63
Smith, V. S.	9/1/64
Gilbert, C. J., *p.s.c.*	2/2/64
Ferrier, G.	6/2/64
Thompson, G. A., *B.Sc.(Eng.)*, v., *p.s.c.*, TE	9/2/64
Jarrett, M. S., *B.Sc.(Eng)*, x., *p.t.s.c.*	9/2/64
Canham, B. A.	9/2/64
Grice, T. E.	9/2/64
Savage, R. J., *p.s.c.*	9/2/64
Robertson, C. A. M.	9/2/64
Musselbrook, P. F.	9/2/64
Cooper, M. H. W., *p.s.c.*	9/2/64
Reggler, K. A.	9/2/64
Simms-Reeve, M. W.	9/2/64
Lewis, A. D., *p.s.c.*	10/3/64
Tripp, P. C.	20/3/64
Roberts D. J., *B.A.*, w., *p.t.s.c.*	25/3/64
Crowe, J. G., *p.s.c.*, *p.h.*(i) (*att'd A.A.C.*)	16/5/64
Talbot, P. A., TE	7/6/64
Lettin, F. C.	22/6/64
Handley, D. G.	21/7/64
de Clive-Lowe, S. G.	25/7/64
Ridlington, P. H.	1/8/64
Spear, I. C.	3/8/64
Morrison, S. P.	3/8/64
Ridley, C. G. A.	3/8/64
Philp, J. E. P.	3/8/64
Welch, A. J.	3/8/64
Hasell, J. A. E.	3/8/64
Dominy, A. R.	3/8/64
Walker, S. G.	3/8/64
Booth, J. B.	8/9/64
Hartnett, M. A. T.	1/10/64
Panton, M. G., *p.l.*	14/10/64
Rogers, P. G.	2/11/64
Coates, A.	5/11/64
Anthonisz, D. F. B.	15/11/64
Tyson, C. S., TE	6/1/65
Hild, J. H., *p.s.c.*, TE	8/2/65
Johnstone, H. A., *p.s.c.*	8/2/65
Barrett, M. C.	8/2/65
Wood, W. L.	8/2/65
Atkinson, J. B., *B.Sc.(Eng.)*, v., TE	8/2/65
Fleming J. G.	8/2/65
Carnie, D. B., *p.s.c.*	8/2/65
Edwards, F. W., *B.A.*, *p.s.c.*	8/2/65

Digitized by Google

Royal Corps of Signals—*continued*

Captains.

Caiger, W. E., TE	10/7/56
James, C.	22/7/56
Trotman, R. A.	20/10/56
Fisher, J. O. (*T/Maj.* 1/3/60)	24/10/56
Baxter, T. E. D. (*T/Maj.* 28/5/64)	7/12/56
Robotham, W. H. D. N.	22/1/57
Simms-Reeve, M. W.	9/2/57
Wells, E.	16/2/57
Beadle, G. C.	13/3/57
MacKintosh, G. J. K., *B.A.*, v., *p.h.*, *p.l.*	3/8/57
Thompson, J. E. W.	3/8/57
Poole, W. D. A. (409859)	3/11/57
Bolt, E. T.	39/1/58
Wetherill, P.	8/2/58
Montague, J. A.	8/2/58
Dally, P. A., TE	9/2/58
Thorman, M., TE	28/2/58
Lycett-Gregson, D.	1/3/58
White, K. G.	2/3/58
Gittins, D.	1/4/58
Foley, E. W. P., *M.A.*	22/4/58
Grayson, N. C., *B.A.*, w., TE	7/5/58
Cathcart, J. D.	27/5/58
Haw, B. O.	22/7/58
Simpson, I. E., *p.s.c.* (*T/Maj.* 12/1/63)	30/7/58
Driskell, B. A. R.	1/8/58
Keeling, M. V.	1/8/58
Livingstone, T.C.	1/8/58
Pratt, D. G.	1/8/58
Pitkin, D., *p.h.*, *p.l.*	1/8/58
Martin, R. T.	1/8/58
Chitty, G. J., TE	1/8/58
Merry, E. G. T.	1/8/58
Blackwood, T. R.	1/8/58
Thompson, P. A.	1/8/58
Robinson, W. G.	1/8/58
Carr, P., *p.h.*, *p.l.*	1/8/58
Jenkins, G. N.	1/8/58
Wilson, K. A. C., *p.l.*	1/8/58
Weiner, M. R. C.	1/8/58
Williams, J. H.	1/8/58
Carroll, R. B.	23/8/58
Seymour, A. F.	17/10/58
Woods, T. B., TE	26/10/58
Davis, P. S.	9/12/58
Davies, D. A., *p.s.c.*	31/1/59
Williams, M. J. H.	1/2/59
Wise, M. G. H., *p.h.*	6/2/59
Riding, P. E.	6/2/59
Hunt, E. W.	6/2/59
Rigby, T.	6/2/59
Newman, J. M., TE	6/2/59
Spooner, P. A.	6/2/59
Adams, M. G.	6/2/59
Bell, G. N., *B.Sc.(Eng.)*, v.	19/3/59
Cox, G. A., *B.A.*	5/4/59
Corden, G.	9/5/59
Ping, R.	14/5/59
Hartshorn, P. J.	16/6/59
de Bretton-Gordon, A. N. (*T/Maj.* 14/1/65)	23/7/59
Benbow, R. (*T/Maj.* 19/1/65)	31/7/59
Russell, J. A. P.	31/7/59
Campbell, J. C.	31/7/59

Captains—contd.

Hancock, J. N.	31/7/59
Olds, K. H.	31/7/59
Brian, J. P.	31/7/59
Graham-Hill, P.	31/7/59
Watson, B. A.	31/7/59
Newton, G. C. M.	31/7/59
Anderson, A. S. McK.	31/7/59
Larrington, P. F., TE	31/7/59
Templeman-Evans, P. D.	31/7/59
Williams, H. R.	31/7/59
Fender J.	31/7/59
Boast, T. G.	31/7/59
Taylor, J. N.	31/7/50
Gallagher, B. B.	15/8/59
Cunningham, W. G.	24/9/59
Byrne, T. A., *B.A.*, w.	1/10/59
Flynn, M. J.	7/10/59
Simpson, W.	22/10/59
Hewson, J. M.	27/11/59
Hackworth, T. W., *B.Sc.(Eng.)*, x., TE	17/1/60
Hopkins, D. S., *M.B.E.*	9/2/60
Yeoman, A., *p.s.c.*	12/2/60
Topple, M. R.	12/2/60
Halford, J. B. J.	12/2/60
Allen, B. F., *B.A.*, w.	12/2/60
Gregory, P. D. E.	12/2/60
MacHeath, R. A.	12/2/60
Roberts, J. R., *p.h.* (*att'd A.A.C.*)	12/2/60
Carrel, E. F.	12/2/60
Blashill, T. H., TE	12/2/60
Copeland, D. L.	12/2/60
Pack-Davidson, M. R. E., TE	22/3/60
Brockhurst, D. A.	25/3/60
Leonard, P. B.	20/4/60
Chase, P. D. E.	11/5/60
Burrows, J. R., *B.A.*, *p.s.c.* (*T/Maj.* 8/2/64)	30/7/60
Rowland, P. J.	6/8/60
Milton, D. J.	6/8/60
Drew, J. C. A., *p.h.*	6/8/60
Byng, A. B., TE	6/8/60
Fletcher, F. R.	6/8/60
Stevens, J. E. C., *B.Sc.(Eng.)*, x.	6/8/60
Billingham, J. G., *p.l.*	6/8/60
Hill, A. J.	6/8/60
Bullard, P. H. F.	6/8/60
Pedley, F. H.	6/8/60
Smith, F.	6/8/60
Reader, P. S.	6/8/60
Castle-Smith, R.	6/8/60
Higham, R. A.	6/8/60
Michie, W. J. M.	6/8/60
Liddell, J. U.	23/9/60
Adams, B. W. P., *B.Sc.(Eng.)*, x., TE	6/10/60
Bird, M. O. N.	18/10/60
Hills, R. F.	3/11/60
Holland, G. A. M.	6/12/60
Costello, R. J.	8/1/61
Tanner, R. J., TE	23/1/61
Gent, D. W., TE	4/2/61
Bell, R.	4/2/61
Morris, J. D., *M.A.*, w., TE	4/2/61

Digitized by Google

Royal Corps of Signals—*continued*

Captains—contd.

Burfitt, R. A.	4/2/61
Westlake, J.	4/2/61
Burke, B. J.	4/2/61
Cemm, R. A., *p.l.* (*att'd A.A.C.*)	4/2/61
Randel, D. A. C.	4/2/61
Alexander, P. D.	4/2/61
Shapter, I. R. D.	4/2/61
Hodgson, B. C.	4/2/61
Eamey, T. R.	4/2/61
Lavender, D. P. J.	4/2/61
Senior, C. M.	4/2/61
Morrison, H. A.	4/2/61
Lee, I. N., TE	23/2/61
Hales, M. J.	10/3/61
Powell, C. K.	22/4/61
Goldney, P., *p.l.* (*att'd A.A.C.*)	29/7/61
Cuerden, H. A.	29/7/61
Whitehead, D. C.	29/7/61
Wheeler, J. H.	29/7/61
Weston, B. I., *M.A.*	29/7/61
Young, G. W., *B.Sc.*(*Eng.*), v.	29/7/61
Postlethwaite, B.B., TE	29/7/61
Nealon, J. H. T.	29/7/61
Read, S. W.	29/7/61
Grundy, C. E.	29/7/61
Mackinlay, H. G.	29/7/61
Pickard, R.	29/7/61
White, P. J. F.	29/7/61
Rogers, H. S. de N.	31/7/61
Bunce, C. R. C.	13/9/61
Dolan, P. C. V., TE	3/10/61
Burridge, D. M. A.	31/10/61
Alexander, J. O. C.	16/12/61
Wheawell, T. H., *B.Sc.*(*Eng.*), v.	16/12/61
Pickard, M. J.	16/12/61
Morgan, W. A. F., *p.l.* (*att'd A.A.C.*)	16/12/61
Buchanan, P. R.	16/12/61
Ainsworth, A. R. J.	16/12/61
Edmonds, W. E. A.	16/12/61
Allwright, K. S. H.	16/12/61
Bird, I. F.	16/12/61
Wilson, H. S.	16/12/61
Bushell, A. R.	16/12/61
Rayner, C. J.	16/12/61
Swindells, J. W.	19/12/61
Harrison, A. J., TE	23/2/62
Treseder, P. A.	30/3/62
Mitchell, D. G., *B.Sc.*(*Eng.*), v., TE	29/5/62
Cook, J.	27/7/62
Mills, J.	27/7/62
Colman, M. F. H.	27/7/62
Amos, R. I. F.	27/7/62
Glydon, C. H.	27/7/62
Wilkie-Snow, G.	14/8/62
Last, C. N.	2/9/62
Lockett, S. J.	8/10/62
Stibbon, R. O. B., *B.A.*, w.	21/12/62
Pickup, E.	21/12/62
Reynolds, R. A. F.	21/12/62
Bradbury, M. H.	21/12/62
Stubbs, D. W.	21/12/62

Captains—contd.

Sprackling, I. O. J.	21/12/62
Calder, H. M., *p.h.* (*att'd A.A.C.*)	21/12/62
Carpenter, B. C.	21/12/62
Oliver, J. W.	21/12/62
Verdon, G. C.	21/12/62
Morgan, G. H.	21/12/62
Hincks, J. M.	21/12/62
Ward, R. K.	6/2/63
Greaves, M. Q. M.	21/2/63
Nicol, D. A.	9/5/63
Barnett, G.	26/5/63
Kavanagh, B. F.	2/8/63
Wilson-Brown, M. S.	2/8/63
Mansfield, R. S.	2/8/63
Williams, E. G.	2/8/63
Pertwee, L. J.	2/8/63
Allan, M.	2/8/63
Hinds, C. R. F.	22/9/63
Oehlers, G. R., TE	1/11/63
Mullineaux, D. S.	11/11/63
Vandyck, N. A.	10/12/63
Moss, N., TE	11/12/63
Sammes, A. J., *B.Sc.*(*Eng.*), v.	20/12/63
Miller, D. M. O.	20/12/63
Milford, J. C.	20/12/63
Walter, N. A.	20/12/63
Adams, M. R.	20/12/63
Crow, C. J.	20/12/63
Woods, L. A.	20/12/63
Bygrave, M. J. L.	20/12/63
Mackay, G. D. A.	20/12/63
Jennings, M. L. W.	11/2/64
Valder, P.	13/5/64
Panther, T. A.	8/6/64
Vulliamy, E. C., *B.A.*, w.	11/6/64
Bromley, J. D.	20/6/64
Lettin, R. J.	2/8/64
Golding, J. L.	2/8/64
Malone, D. F.	2/8/64
Penny, E. W.	2/8/64
Ford, M. J.	2/8/64
Jolly, D. J.	2/8/64
Barker, A. M. P.	2/8/64
Webb, P.	2/8/64
Davies, P. R.	2/8/64
Gryspeerdt, J. L. E.	2/8/64
Mulley, E.	8/10/64
Prince, A. C. M.	14/11/64
Griffiths, W. A. C.	23/11/64
Story, C. E. R., *B.A.*, w.	19/12/64
Kennedy, W. C. A., *B.A.*, w.	19/12/64
Blackwell, B. A.	19/12/64
Tregoning, A.	10/12/64
Willcox, A. M.	19/12/64
Chandler, M. E. G.	19/12/64
Bonaker, H. M.	19/12/64
Miller, M. Y.	19/12/64
Carling, A. H.	19/12/64
Andrews, M. F.	19/12/64
Insall, D. H.	19/12/64
Ovenden, J. R. S.	19/12/64
Cheal, A. S.	26/12/64
Graham, I.	14/1/65
Ingram, R. B.	9/2/65

Digitized by Google

Royal Corps of Signals—*continued*

Lieutenants.

Brown, C. A.	9/8/59
Fielding, A. P.	1/4/60
Jones, P. T	14/10/60
Hoghton, R. A. H.	11/12/60
Price, W. A.	23/1/61
McLuckie, J. G. McK.	13/2/61
Saville, R. (*T/Capt.* 1/5/63)	13/2/61
Mills, G. T.	20/2/61
Clayton, R. S.	24/2/61
Cross, C. H. D.	22/5/61
Garlick, R. W.	26/5/61
Fielding, J. V. (*T/Capt.* 1/8/63)	1/6/61
Spence, M. C.	1/6/61
Marples, M. (*T/Capt.* 27/2/63)	1/6/61
Gamble, E. A. (*T/Capt.* 1/7/63)	1/6/61
Cook, R. F. L., *B.Sc.*, x. (*T/Capt.* 19/11/64)	1/6/61
Dudley, D. G.	1/6/61
Cornwell, A. J. (*T/Capt.* 5/11/62)	1/6/61
Thompson, R. D. K., *B.Sc.*(*Eng.*), v.	1/6/61
Brown, P. J. R. (*T/Capt.* 16/7/64)	1/6/61
Drake, J. M.	1/6/61
Ryding, K. (*T/Capt.* 1/10/64)	1/6/61
Wood, S. (*T/Capt.* 20/3/64)	1/6/61
Collins, M. F.	1/6/61
Scott, J. M.	1/6/61
Maynard, F. R. (*T/Capt.* 6/11/64)	1/6/61
Funnell, G. R. (*T/Capt.* 1/11/64)	1/6/61
Bally, J. J.	2/6/61
Barnes, J. E.	18/6/61
Vann, M. J. P., *B.Sc.*(*Eng.*), v., (*T/Capt.* 6/3/64)	18/6/61
Passmore, J. M.	18/6/61
Johnson, R. R., *B.A.*	18/6/61
McCann, M. J.	18/6/61
Birch, G. D.	18/6/61
Dawson, J. R.	18/6/61
Brunton, P. J.	18/6/61
Brinsford, J. S.	18/6/61
Hamilton, I. J. (*T/Capt.* 1/9/64)	18/6/61
Austin, B. J. (*T/Capt.* 1/7/63)	21/6/61
Scott, I. D.	30/6/61
Greatrix, J. G.	20/7/61
Gray, J. M. (*T/Capt.* 3/9/64)	19/9/61
Rassim, A.	13/10/61
Hervey, A. J.	23/1/62
Gordon, S. G. McK. (*T/Capt.* 23/5/64)	23/1/62
Jones, P. D.	23/1/62
Belton, B. L.	23/1/62
Maynard, R. F., *B. Sc.* (*Eng.*), v.	23/1/62
Carter, A. F.	23/1/62
Shiner, R. P.	23/1/62
Finney, G. M.	23/1/62
Stamp, P. M. (*T/Capt.* 1/1/64)	23/1/62
Burke, K. P., *B. Sc.* (*Eng.*), v.	23/1/62
Crouch, I. J.	23/1/62
Hunt, A. W. de V.	23/1/62
Blessington, C. D. A. (*T/Capt.* 29/11/64)	23/1/62
Maude, G. A.	23/1/62
Stutchbury, A. C.	23/1/62
Hunter, J. M. D., *B.A.*	23/1/62
Dale, P. H.	23/1/62
Marley, A. P. H.	1/2/62
Thomas, W. P. B.	11/3/62

Lieutenants—contd.

Nicoll, W. C.	5/4/62
Darby, C. M.	12/4/62
Kent, K. B. S.	10/5/62
Bruce, P. E.	17/5/62
Orwin, M. A.	17/5/62
Crew C. R.	16/6/62
Noonan, C. R. M. (*T/Capt.* 1/12/64)	16/6/62
Cullen, J. J.	16/6/62
Kerr, I. E.	16/6/62
Atkinson, A. B.	16/6/62
Higton, J. F.	16/6/62
Grist, G. J. H. (*T/Capt.* 24/12/63)	19/6/62
Goldney, J. P. (*T/Capt.* 1/1/64)	26/7/62
May, J. H.	2/9/62
Scarff, T. B.	6/9/62
Dorrell, R.	4/10/62
Hodges, D. R., *B.Sc.*(*Gen.*)	22/10/62
Barrett, J.	4/11/62
Seward, A. R.	6/12/62
Garton, C. T.	3/1/63
Ayrton, M. McI.	29/1/63
Boyle, A. H.	29/1/63
Almonds, J. H.	29/1/63
Potier, J. R.	29/1/63
Genders, D. C. N.	29/1/63
Burton, D. T. (*T/Capt.* 13/7/64)	29/1/63
Smith, R. B.	29/1/63
Cornforth, M. A.	29/1/63
Robins, W. J. P.	29/1/63
Forge, M. L.	29/1/63
Doyle, K. G.	29/1/63
Davis, S. R.	29/1/63
Hallchurch, T. T.	29/1/63
Siderfin, R. A. C.	15/5/63
Walden, D. J.	19/5/63
Webster, P. B.	22/6/63
Graham. J.	22/6/63
Hood, R. C.	22/6/63
Edgar, J. McD.	22/6/63
Louden, M. S.	22/6/63
Fulton, G. O.	22/6/63
Brewis, P. R.	22/6/63
Burns, P. C.	22/6/63
Etheridge, R. C.	22/6/63
Bristow, A. K. M., *B.A*	22/6/63
Henning, D. J.	25/10/63
McCoy, T. C.	22/12/63
Storr, J. F.	4/2/64
Ventham, J. J.	4/2/64
Howard, G. W.	4/2/64
Bye, P. L.	4/2/64
Cook, D. W.	4/2/64
Robinson, B.	4/2/64
Carr Smith, S. R.	4/2/64
Bailey, A. R.	4/2/64
Roper, W.	4/2/64
Knox-Johnston, R. A.	4/2/64
Stark, R. W.	4/2/64
Lowe, J. H.	4/2/64
Elliott, A. M.	4/2/64
Grant, A. B.	4/2/64
Turner, K. G.	4/2/64

Digitized by Google

Royal Corps of Signals—*continued*

Lieutenants—contd.

Yates, D. B. S.	4/2/64
Saunders, G. C.	4/2/64
Durrell, I. S.	4/2/64
Cowan, G. W. B.	21/6/64
Strong, D.	21/6/64
Chaddock, P. E. A.	21/6/64
Walker, M. P.	21/6/64
Aird, D. M.	21/6/64
Drew, R. E. S.	21/6/64
Browne, A. F.	21/6/64
Double, I. C.	21/6/64
Brock, M. L. P.	21/6/64
Lenthall, P. A.	23/12/64
Hunt, D.	7/1/65
Byrom, C. E.	2/2/65
Payne, M. A.	2/2/65
Pritchard, P. J.	2/2/65
Yolland, R. M.	2/2/65
Brooks, R. F.	2/2/65
Wright, R. A.	2/2/65
Gray, D. G. B., *B.A.*	2/2/65
King, M. H., *B.A.*	2/2/65
Allen, G. A.	2/2/65
Cooke, B. M.	2/2/65
Boden, R.	2/2/65
Fraser, L. G.	2/2/65
Horler, N. A.	2/2/65
Starkey, T. J.	2/2/65
Gravestock, R. P.	2/2/65
Stephenson, M. R.	2/2/65
Carson, M. K.	2/2/65
Pickford, M. H. L.	2/2/65
Steane, A. L. W. G.	2/2/56
Alden, M. J. M.	2/2/65
Easson, J. W.	2/2/65
Podevin, D. C.	2/2/65

2nd Lieutenants.

Messer-Bennetts, J. M.	27/4/63
Cowan, S.	9/11/63
Wood, N. F.	20/12/63
Eastburn, A. F.	20/12/63
Lance, M. J.	20/12/63
Stanley, P.	20/12/63
Waugh, T. I. M.	20/12/63
Westerman, R. T.	20/12/63
Gadd, S. C. L.	20/12/63
Dickinson, P. J. K.	20/12/63
Smith, R. M. C.	20/12/63
Goymour, R. M.	20/12/63
Buckley, D. J.	20/12/63
Ingham, A. G.	20/12/63
Clare, W. R.	20/12/63
Taylor, M. G.	20/12/63
Neale, P. A.	20/12/63
Cruickshank, C. G.	20/12/63

2nd Lieutenants—contd.

Urquhart, C. R.	31/7/64
Grenville-Jones, H.	31/7/64
Baly, R. F.	31/7/64
Shaw, P. A. C.	31/7/64
Daglish, J. D.	31/7/64
Overton, D. G. McH.	31/7/64
Young, M. J.	31/7/64
Backhouse, W. H.	31/7/64
Burtt, A.	31/7/64
Orde, R. M. G.	31/7/64
Culley, H. A.	31/7/64
Turner, I.	31/7/64
Thorne, M. A.	31/7/64
Jackman, A. J. R.	31/7/64
Haysom, R. N.	31/7/64
Whitehead, C. G. A.	31/7/64
Macklin, M. J.	31/7/64
Cox, R. B. H.	31/7/64
Roberts, J. H.	31/7/64
Hanbury, R. W.	31/7/64
Gallon, J. H.	31/7/64
Collier, C. W.	31/7/64
Rumford, R. J. G. M.	19/8/64
†Meakin, G.	12/9/64
†Wilson, R. L.	12/9/64
Vest, M. J.	18/12/64
Thomas, H. G. S.	18/12/64
Buxton, W. I.	18/12/64
Martin, M. L.	18/12/64
Hutt, A. J..	18/12/64
Woodhouse, T. A.	18/12/64
Swainson, R. J. H.	18/12/64
Melhuish, C. D.	18/12/64
Whitehead, P. J.	18/12/64
Singleton, T. N.	18/12/64

Staff Quarter-Masters.

(*Employed List* (2))

Luscombe, T. H.	17/10/53 *maj.* 12/7/54
Hallett, C. W.	25/11/59 *capt.* 14/6/60

Quarter-Masters.

Pearson, R.	17/10/51 *maj.* 15/11/56
Shove, R. L. J.	2/11/51 *lt.-col.* 1/1/64
Lynam, G.	17/10/52 *lt.-col.* 17/1/64
Glover, E.	17/10/52 *lt.-col.* 27/12/64
Banham, D. M.	17/10/52 *maj.* 20/12/54
Parsons, K.	15/2/53 *maj.* 6/3/58
Parks, W. E.	8/6/53 *maj.* 27/7/60
Ashford, R. F. C.	*maj.* 17/10/53
Pearse, W. R.	17/10/53 *maj.* 7/12/58

Digitized by Google

Quarter-Masters—contd.

Carn, E. A.		17/10/53
	maj.	7/7/56
Vernon, S.		17/10/53
	maj.	26/12/54
Nation, G. W.		17/10/53
	maj.	18/10/56
Salisbury, R. H. A.	*maj.*	3/3/54
Gant, S. L.		9/7/54
	maj.	22/3/56
Dunbar, J. A., *M.B.E.*	*maj.*	11/1/55
Andrews, G. B.		30/9/55
	maj.	9/4/56
Coslett, N. J.	*maj.*	20/6/56
Barry, F. P.		31/3/57
	maj.	26/10/60
Richmond, R. N.	*maj.*	18/8/57
Legge, P. D., *D.C.M.*	*maj.*	7/1/58
Howard, W. J.	*maj.*	13/9/58
Walker, F. P.	*maj.*	14/10/58
Hoskings, W. F. G., *M.B.E.*	*maj.*	4/7/59
Sellar, B.		4/7/59
	maj.	17/4/63
Judd, W. E.		4/7/59
	maj.	3/1/64
Cross, C. C., *M.B.E.*		4/7/59
	maj.	22/2/63
Truscott, M. E. E.		25/11/59
	maj.	29/2/64
Furtado, R. G., *B.E.M.*	*capt.*	25/11/59
Thirkell, R. F.		25/11/59
	maj.	5/6/63
Murray, D. A. L.		25/11/59
	maj.	15/11/64
Holmes, H. R. C.		25/11/59
	maj.	10/9/63
King, V. W. G.		25/11/59
	maj.	7/2/64
Rowbory, W, A.		25/11/59
	maj.	16/12/62
Douthwaite, J. W.		25/11/59
	capt.	16/11/60
Hopkins, J.		25/11/59
	capt.	8/2/60
Worsley, J.		25/11/59
	capt.	1/12/60
French, A. M., *B.E.M.*		1/4/60
	capt.	6/7/60
Johnstone, P. H.		1/7/60
	capt.	6/11/60
Woods, J.		31/8/60
	capt.	11/9/60
Etherington, R. S.	*capt.*	1/10/60
		28/8/60
Bevan, G. J., *M.M.*	*capt.*	27/12/60
Symonds, G. B., *M.B.E.*		1/1/61
	capt.	11/11/62
Barnes, S. G.		7/3/61
	capt.	22/2/62
Smith, A. E.	*capt.*	1/4/61
MacMorran, H. B. S.		1/6/61
	capt.	5/6/62

Quarter-Masters—contd.

Goaling, J. C.		19/10/61
	capt.	16/2/62
Dunlop, H. R. H.	*capt.*	28/10/61
Halford, R.		8/11/61
	capt.	23/5/63
Pavey, F. J.		1/1/62
	capt.	18/5/63
Page, A.		17/1/62
	capt.	15/4/63
Stubbs, A. F., *M.B.E.*	*capt.*	1/4/62
Rose, R. R.		1/7/62
	capt.	21/11/63
Needham, J. V.		1/10/62
	capt.	7/2/64
Waterworth, H.	*maj.*	28/11/62
Uttley, K. L.	*maj.*	6/1/63
Smith, J.	*maj.*	30/3/63
Ormond, S.		31/3/63
	capt.	17/3/64
Harding, J. V.	*capt.*	1/4/63
McKirgan, T.	*capt.*	1/5/63
Wall, E. R. C.		24/8/63
	capt.	12/8/64
Wilderspin, J., *B.E.M.*		3/9/63
	capt.	26/7/64
Finch, W. G.		10/9/63
	capt.	6/3/64
Laing, R. D.	*lt.*	14/12/63
Taylor, L. J., *M.B.E.*		20/12/63
	capt.	5/11/64
MacGillivray, D.		17/1/64
	capt.	18/8/64

Traffic Officers.

Walsh, C. V.		1/10/48
	lt.-col.	6/11/61
Scott, J. F.		1/10/49
	lt.-col.	31/12/62
Henning, H. H. C.		1/10/51
	maj.	29/6/54
Stagg, E. C. W.		1/10/51
	maj.	19/11/59
Sawyer, A.		17/10/51
	maj.	9/1/62
Newton, W. T.		17/10/51
	maj.	6/11/60
Turner, M		17/10/51
	maj.	23/1/61
Lea, J. H.		17/10/51
	maj.	24/9/60
Berwick, H. E.		17/10/51
	maj.	1/3/61
Barrett, R.		17/10/52
	maj.	12/4/62
Kerr, A.		17/10/52
	maj.	11/3/61
Moore, S. C.		3/2/53
	maj.	3/1/55
Bridle, E. H. J.		17/10/53
	maj.	17/7/60
Moseley, F. W.		17/10/53
	maj.	23/5/62
Malone, F.		17/10/53
	maj.	8/7/57
Bainbridge, L.		17/10/53
	maj.	21/1/61
Herberts, D.		17/10/53
	maj.	15/4/61
Bamford, F. H. C.		17/10/54
	maj.	2/11/59
Thomas, W. J.		17/10/54
	maj.	6/3/62

Digitized by Google

Traffic Officers—contd.

Robinson, N. E.		1/11/54
	maj.	11/4/61
Cooper, E.		1/5/55
	maj.	30/12/60
Cowley, N. J.		17/10/55
	maj.	16/10/62
Clarke, V. R.		17/10/55
	capt.	6/7/61
Wyatt, S. J		17/10/55
	capt.	7/8/61
Pearson, J. J.	*maj.*	17/10/55
Donaghy, P. R. P.	*maj.*	17/10/56
McLoughlin, E. A.	*maj.*	17/10/56
Irvine, W.		17/10/56
	maj.	5/10/63
Williams, F.	*maj.*	17/10/56
Hounsom, A. F.		31/8/57
	maj.	19/12/64
MacLeod, N.		30/7/58
	capt.	30/1/60
Lavers, W. A.		20/6/59
	maj.	20/3/63
Hipperson, T. A.	*capt.*	15/8/59
Cheshire, A. J. E.		8/10/59
	capt.	21/8/62
Robinson, R. J.	*lt.*	24/8/60
Apps, L. J.		1/9/60
	capt.	27/9/61
Barrett, E. G.		1/1/61
	capt.	10/1/63
Cowsill, G. H.		31/3/61
	capt.	28/12/63
Mitchell, R. G.	*capt.*	1/4/62
Massey, G. S.	*capt.*	1/8/62
Brandreth, F.		31/12/62
	capt.	14/6/64
Natolie, F. W.		10/4/63
	capt.	19/1/64
Pendock, J. C.		22/5/63
	capt.	8/2/64
Lombard, W. C.	*lt.*	14/7/63
Davidge, R.	*lt.*	1/9/63
Batram, A. W.	*capt.*	30/9/63
Gill, J. E		20/11/63
	capt.	6/2/65
Grant, P. H.	*lt.*	1/1/64
Archer, W. B.	*lt.*	1/3/64

Technical Officers, Telecommunications.

MacCulloch, W.		4/9/47
	lt.-col.	8/11/55
Dowding, L. H. F.		27/11/47
	maj.	22/2/53
Jones I. M. A.		23/8/48
	lt.-col.	17/9/61
Allen, C. H. G.		20/10/48
	maj.	11/9/52
Speakes, F., *M.B.E.*		24/6/49
	maj.	27/4/54
Davidson, F. A.		1/1/50
	maj.	26/5/55
Rogers, J. T.		31/7/50
	maj.	24/1/56
Bennett, T.		18/8/50
	lt.-col.	8/6/64
Brewin, W.		1/10/50
	maj.	6/9/55
Bowser, S. W. E. G.		4/11/50
	maj.	15/4/56

Technical Officers, Telecommunications.—contd.

Cooper, R. W.		3/7/51
	maj.	26/1/56
Pettifer, L. S.		4/10/51
	maj.	30/5/61
Cornish, W., *B.E.M.*		17/10/51
	maj.	8/12/60
Eeckelaers, A.		17/10/51
	maj.	10/2/62
Thompson, E.		17/10/51
	maj.	18/9/61
Bewley, J.		17/10/51
	maj.	29/12/62
Foster, J.		1/1/52
	maj.	28/3/63
Earl, A. C.		1/1/52
	maj.	5/7/64
Pedley, F. R.		20/1/52
	maj.	5/7/64
Marsh, R., *M.B.E.*		9/2/52
	maj.	5/7/64
Harwood, J.		22/2/52
	maj.	5/7/64
Barry, D. F. D.		17/10/52
	maj.	9/9/63
Pollard, J.		17/10/52
	maj.	19/12/54
Cox, F. R.		17/10/52
	maj.	5/4/55
Ellis, W.		17/10/52
	maj.	5/4/63
Locke, P. F. C. R.		17/10/52
	maj.	12/6/56
Weech, C. W. T., *M.I.E.R.E.*	*maj.*	17/10/52
Bristow, S. A.		23/11/52
	maj.	20/1/60
Larner, E. J.		1/1/53
	maj.	9/1/64
Dore, R. G.		2/2/53
	maj.	1/2/64
Holton, H. W.		24/5/53
	maj.	15/5/63
Pritchard, A. G.		5/10/53
	maj.	1/8/63
Davies, P. E. C.		17/10/53
	capt.	10/8/59
Pattison, K.		17/10/53
	capt.	10/8/59
Bolton, C. P., *B.E.M.*		17/10/53
	maj.	16/2/64
Wolfenden, J. U.		17/10/53
	capt.	26/6/59
Chetwynd, D. J.		17/10/53
	capt.	16/10/59
Moores, P. R.		17/10/53
	maj.	18/3/62
Crookes, D.		8/11/53
	capt.	5/10/59
Hogan, M.		27/2/54
	capt.	5/5/59
Amott, T. H.		11/5/54
	maj.	6/2/63
Le Hardy, J. E.		14/6/54
	capt.	5/10/59
Reece, T.		17/10/54
	capt.	18/2/60

Digitized by Google

Royal Corps of Signals—*continued*

Technical Officers, Telecommunications—contd.

Adcock, L. E.		17/10/54
	capt.	17/10/60
Dolbear, R. A.		17/10/51
	capt.	17/10/60
Dale, P. W.		17/10/54
	capt.	17/10/60
Knight, L. F.		17/10/54
	capt.	17/10/60
Bevan, J. A.		17/10/55
	capt.	20/12/60
Impey, C. V.		17/10/55
	capt.	21/10/59
Turner, D. G.		17/10/55
	capt.	17/10/61
Brodley, C.		2/6/56
	capt.	7/8/62
Render, A. V.		17/10/56
	capt.	20/4/60
Ottley, C. K.		17/10/56
	capt.	6/9/61
Thomson, P.		17/10/56
	capt.	6/9/61
Willingale, R. D.		17/10/56
	capt.	17/10/61
Merrifield, N. W.		17/10/56
	capt.	11/7/60
Pinder, G. E.		31/7/58
	capt.	28/12/62
Martin, A. D.		5/4/59
	capt.	7/5/64
Green, J. A.		7/7/60
	capt.	15/7/62
Addington, E. R.		16/7/60
	capt.	16/3/64
Mitchell, P. J.	*lt.*	6/10/60
	capt.	15/4/63
Parker, N. A.		31/3/61
	capt.	1/8/64
Miles, G. B.		1/4/62
	capt.	7/9/62
Cox, N. A.		1/7/62
	capt.	27/4/64
Iveson, F.		1/10/62
	capt.	1/4/64
Jackson, J. A.		1/1/63
	capt.	27/1/63
Robertshaw, T. R.	*lt.*	21/1/63
Mercer, A. K.		1/4/63
	capt.	3/12/63
Foakes, P. W.		31/5/63
	capt.	28/5/64
Stevenson, H.		1/7/63
	capt.	10/12/64
Newton, P.	*lt.*	1/9/63
Lees, A. J.		3/9/63
	capt.	23/7/64
Baker, J. D.	*lt.*	1/1/64
Spragg, R. G. P.	*lt.*	1/3/64

Director of Music.

Pike, C. H., *L.R.A.M., A.R.C.M., p.s.m.*		16/7/60
	capt.	13/1/63

Regular Army Limited Service Officers

Majors.

Dunkley, W.R. M.	25/1/54
Stewart. R. H.	29/4/54
Toy, B. C.	11/9/57
Dutton, L. H.	19/2/58
Bamber, L. S.	18/9/60
Clark, P. B.	12/4/62

Captains.

Clayton, L. P. (*T/Maj.* 1/8/64)	15/8/48
Turpin, J. R.	5/4/50
Bolton, P. H.	1/10/50
Rowland, R. S.	7/12/60

Lieutenant.

Eastgate, J. A.	21/2/61

Regular Army Short Service Officers.

Major.

Pearce, N. W. P.	6/6/56

Captains.

Roberts, R. C., *p.l.*	11/1/53
Brooks, W. H.	20/11/57
Field, A. J.	1/4/62
Strange, B. F.	1/4/62
Mayne, W. R.	1/4 62
Moran, L. W.	1/4/62
Watson, A. L.	1/4/62
Burt, D. E.	14/4/62
Giller, B. W.	4/3/63
Smith, D. G.	6/5/63
Castle, E. R.	13/1/64
Mulcahy, M. A. J.	21/7/64

Lieutenants.

Gordon, A. P. de Bretton.	28/1/61
Middleton, R. J. L.	24/4/61
Potts, J. D.	2/6/61
Thackray, A. P.	9/6/61
Hampson, E.	11/8/61
Muir, N. C.	4/8/62
Cathmoir, R. S. F.	27/3/63
Kelly, G. B. (429811)	16/4/63
Upson, M. V. (*local Capt.* 20/4/64)	3/10/63
Hood, L. S.	24/2/64
Daw, J., *B.E.M.*	27/4/64
Granger, G. A.	27/4/64
Watson, W.	27/4/64
Hood, J. A.	9/7/64
Wright, A. K.	11/8/64
Rates, G. D.	7/12/64
Henderson, G. A.	17/12/64
Bird, A. W.	28/12/64

2nd Lieutenants.

Des Forges, H. J.	28/7/62
Homewood, R. C. F.	28/7/62
Cartwright, M. J.	3/11/62
Goulding, K. G.	26/1/63
Dickinson, C. H.	27/4/63
Budd, J. F.	9/11/63
Crane, P. A.	18/7/64
Witt, C. J.	18/7/64
Tilson, L. R. J.	18/7/64
Windmill, R. L.	18/7/64
Robinson, T. W.	17/10/64
Hodson, W. J.	17/10/64
Rowe, B. H.	17/10/64

Digitized by Google

Quarter-Masters.

Dale, A. (*Emp.List* (4))		30/11/46
	maj.	4/5/55
Lunn, A. E.		3/12/46
	maj.	28/10/58
White, R. W.		3/4/52
	maj.	11/7/61
Stokoe, J. A. G.		1/7/52
	maj.	6/5/61
Marjoram, H., *B.E.M.*		19/4/54
	maj.	11/10/62
Dickens, D. C.		1/7/54
	maj.	18/3/63
Knight, A. H.		30/7/54
	maj.	22/10/62
Carter, A. E.		10/12/54
	maj.	20/2/63
Grigg, T. W.		14/1/55
	maj.	11/3/63
McQuade, J. F.		12/3/56
	maj.	3/10/64
Sweeny, J. R.		29/6/56
	maj.	9/1/64
Newsham, H. W.		1/4/57
	capt.	21/8/59
Bergelin, F.		20/5/57
	capt.	9/9/59
Cloughley, W.		10/1/58
	capt.	18/2/60
Timbrell, W. A.		7/7/59
	capt.	7/12/60
Vincent, G. A.		9/11/59
	capt.	7/9/61
Lindley, F.		14/12/59
	capt.	28/9/61
Shields, D. McD. B.		17/10/60
	capt.	13/12/62
Dignan, J.		1/2/61
	capt.	27/2/64
Graham, G. H.		16/10/61
	capt.	26/4/63
O'Connor, T. P.	*lt.*	25/1/63
Barnes-Murphy, M. A.		15/3/63
	capt.	28/1/65
Ham, M.	*lt.*	25/3/63
Scott, G. H.		25/3/63
	capt.	6/11/64
Roberts, G. (*T/Capt.* 6/1/64)	*lt.*	3/4/63
Knight, R. G.	*lt.*	16/4/63
Pavey, S. G.	*lt.*	22/5/63
Sinclair, J. W.	*lt.*	7/7/63
Webb, R. A.	*lt.*	8/7/63
Bailey, K. B.	*lt.*	8/7/63
Lane, N.	*lt.*	31/8/63
Harfield, A. G., *B.E.M.* (*T/Capt.* 10/12/63)	*lt.*	20/11/63
Wilford, R. F.	*lt.*	27/1/64
Jones, T., *B.E.M.*	*lt.*	21/2/64
Neale, D. T.	*lt.*	31/3/64
Swales, T. A.	*lt.*	1/4/64
Crocker, H. J., *B.E.M.*	*lt.*	1/6/64
Walker, T.	*lt.*	24/6/64
Howard, R. E., *B.E.M.*	*lt.*	13/7/64

Quarter-Masters—contd.

Haughney, D.	*lt.*	30/7/64
Ford, E. J.	*lt.*	30/7/64
Jackson, T. W.	*lt.*	15/10/64
Ward, A. V. K.	*lt.*	1/12/64
Jenkins, J. I.	*lt.*	17/12/64
McGlynn, J.	*lt.*	6/1/65

Traffic Officers.

Lawrence, R.		7/6/52
	maj.	18/12/61
Fry, I.		1/12/55
	capt.	3/3/61
Ilett, A. C. (*T/Capt.* 21/2/64)	*lt.*	15/11/60
Hesketh, C. E.	*lt.*	1/10/62
Nutt, J. J. M.	*lt.*	5/10/62
Sutherland, R. M. B.	*lt.*	8/4/63
Budden, W. F.	*lt.*	26/4/63
Bicknell, K. J.	*lt.*	3/7/63
Seymour, B. T.	*lt.*	28/11/63
Duncan, D.	*lt.*	7/2/64
Taylor, F. W.	*lt.*	13/4/64
Loudoun, G. E.	*lt.*	1/9/64
Kelly, J. A.	*lt.*	26/10/64
Kennedy, W. R. S.	*lt.*	16/11/64

Technical Officers, Telecommunications.

Everard, J. F.		25/7/46
	maj.	26/7/58
Taylor, R.		10/4/58
	capt.	27/2/64
Churchill, L. R.	*lt.*	26/10/59
Hutley, R. W. V.	*lt.*	23/8/60
Oates, W. E.		1/9/60
	capt.	25/11/62
Herring, D. P.	*lt.*	31/10/60
Bayfield, C. J. (*T/Capt.* 7/1/63)	*lt.*	31/7/61
Gent, A. N. G.	*lt.*	11/6/62
Hooper, L. C.	*lt.*	1/10/62
Hooper, C. G.	*lt.*	22/4/63
Bowden, D. A.	*lt.*	12/7/63
Risby, K. V.	*lt.*	29/7/63
Ferguson, J. D.	*lt.*	23/9/63
Ireland, J. C.	*lt.*	23/9/63
Hazel, D.	*lt.*	25/11/63
Williams, A.	*lt.*	6/12/63
De Witt, V.	*lt.*	19/5/64
Davis, W. G.	*lt.*	4/8/64
Todd, R. S.	*lt.*	28/12/64
Ribchester, N. A. V.	*lt.*	12/1/65

Digitized by Google

Royal Corps of Signals—*continued*

Regular Army Short Service Officers—*continued*

Extended Service Officers.

Majors.

Waller, J. L.	10/2/53
Robins, N. B., *E.R.D.*	16/2/53
Hall, J. R., *E.R.D.*	25/5/53
Hesketh, T. H.	22/6/53
Elsmore, B. D.	20/7/53
Adam, W. A., *M.B.E.*	5/3/54
Brett, H. G., *M.B.E.*	16/4/54
Cathmoir, R. S.	13/12/54
Beaumont, L.	16/8/55
Petrie, F. S., *M.B.E.*	16/1/56
McKellar, J. L.	19/7/56
Wright, W. G. B., *M.B.E.*	10/10/56
Byrom, G., *T.D.*	31/10/56
Fox, E. M.	12/1/57
Stewart, J. B.	8/3/57
Dale, J. S. N.	6/5/57
Parsonage, B. H.	14/7/57
James, D. F. L.	21/9/57
Dale, A. R. B. B., *M.B.E.*	21/10/57
Thompson, S. J.	31/10/57
Rae, H. J., *T.D.*	8/4/58
Golding, M. E.	26/4/58
Perry, W. J.	5/7/58
Gordon-Jones, M. S.	21/8/58
Bushell, C. F.	29/8/58
Collins, B. W. A.	19/10/58
Fordyce, B. S.	17/10/59
Lane, J. H.	3/5/60
Oakes, F. W.	4/1/61
Mootham, P. D.	13/4/61
Watts, K.	29/5/62
Canham, T. P.	3/3/63
Shaw, D.	11/6/64

Captains.

Joyner, J. W. (*T/Maj.* 28/5/64)	1/11/47
Hardy, F. G.	28/4/50
Cropp, A. C. (*T/Maj.* 1/10/60)	24/6/50
Jenkins, A. E. G.	29/6/50
Cross, J. R. E. (*T/Maj.* 4/7/64)	16/9/50
Bartlett, E. F. J.	13/12/50
Grant, F.	23/12/50
Griss, A. A.	1/1/51
Mogridge, K. F. J.	31/1/51
Philp, F. V. B.	10/2/51
Mawson, S. W.	29/7/51
Canning, K. R.	5/7/52
Webb, L. J. (*T/Maj.* 21/10/63)	8/8/52
Fyfe, J. W. (*T/Maj.* 15/3/63)	25/2/53
Turner, D.	30/4/53
Baker, J. G. (*T/Maj.* 2/1/61)	3/5/53
Howe, J. S.	10/6/53
Ellingworth, J. M.	18/9/53
Tacey, G. W.	17/12/53
Scott, H.	4/1/54
Hughes, E. P.	23/1/54
Tonnison, J. A.	12/4/54
Steel, A. D.	30/5/55
Moody, N. C.	13/9/55
Barber, R. E.	1/1/56
Clague-Quine, E. P. (*T/Maj.* 22/4/64)	3/3/56
Farmery, W.	13/4/56
McKail, D. J. D. (*T/Maj.* 17/11/64)	30/10/56
Telfer, J. (*T/Maj.* 9/11/64)	11/6/57
Ward, C. S.	6/9/58
Roberts, J. W. (*T/Maj.* 22/1/64)	8/12/58
Cooper, J.	2/5/59
Stork, F. A.	10/10/59
Stockill, J. E.	7/11/59
Turney, W. H.	6/2/60
Gatward, J. A.	15/5/60
Moynan, T. J.	19/3/61
Hodges, P. J.	14/12/64

Technical Officers, Telecommunications.

Holland, C. G.	9/10/45 *maj.* 9/10/57
Connett, W. J., *A.M.I.E.R.E.*	26/12/47 *maj.* 27/12/59

Digitized by Google

Hon. Colonels

Woodland, Col. A. H., *E.R.D.* 29/3/60

Calveley, Lt.-Col. (Hon. Col.), C. E., *O.B.E.*, *E.R.D.* 27/3/63

Oliver, Col. W. H., *M.B.E.*, *E.R.D.*, *A.M.I.E.E.* 28/3/64

Gowen, Lt.-Col. K. E. F., *M.B.E.*, *E.R.D.* 28/3/64

Maltby, Lt.-Col. (Hon. Col.) E. F., *C.B.E.* 7/10/64

Shrimpton, Col. G. H. T., *C.B.E.*, *T.D.* 1/2/65

Lt.-Colonels.

Hancock, L., *E.R.D.* 1/10/62

Hill, L. R., *E.R.D.* 9/11/62

Dalziel, W. A., *T.D.* 2/6/63

Majors.

Phillips, D. A., *E.R.D.*, *T.D.* 1/7/54

Heaton, A., *E.R.D.*, (*A/Lt.-Col.* 1/11/64) 18/10/55

Fowler, G. H. E., *E.R.D.* 13/5/56

George, J. M., *T.D.* (*A/Lt.-Col* 1/10/64) 24/12/56

Bailey, J. H., *E.R.D.* 30/12/56

Lang, W. N., *E.R.D.* (*A/Lt.-Col.* 1/10/64) 1/3/57

Brealey, J. W. 2/3/57

Herbert, A., *E.R.D.* 9/12/57

Cottle, V. W., *E.R.D.* 7/2/58

Bayley, F. G. H., *E.R.D.* *A/Lt.-Col.* (1/10/64) 10/3/58

Taylor, K. G. 18/7/58

Jones, I. B. C. 27/7/58

Hughes, R. J., *T.D.* 23/8/58

Costello, R. G. J. 1/5/61

Wilson, N. G., *M.B.E.*, *E.R.D.* 1/12/61

Shrive, G. J. M. 6/12/61

Northall, B. V. 20/2/62

Kelly, E. J. 18/6/62

Smith, R. G., *E.R.D.* 22/8/62

Latham, D. 23/8/62

Taylor, S. A H. 11/12/62

Reece, L. J. 15/1/63

Drake, P. J. 1/1/64

Taylor, A. D. 1/2/64

Brown, P. D. 15/12/64

Balmforth, J. R. 24/12/64

Captains.

Gifford-Hull, D. R. J. (*A/Maj.* 5/6/63) 18/6/47

Addie, R. W. 20/10/48

Hawkes, J. C., *O.B.E.* 21/1/50

Gibson, I. C. (*Res. of Off.*) 6/6/50

Brett, G. E., *E.R.D.* 2/2/52

Lewis-Barclay, C. L. 20/11/52

Lancaster, P. A., *T.D.* 1/3/53

Smith, D. M., *E.R.D.* 26/3/53

Panter-Skidmore, M., *T.D.* 1/10/53

Doggett, F., *E.R.D.* 21/7/54

Baker, S. H., *E.R.D.* 1/8/54

Fuller, D., *E.R.D.* 19/12/54

Anderson, J. I. 1/9/55

Hodgkins, R. C. 21/3/56

Michie, P. G. 24/5/56

Haynes, L. R. 22/6/56

Oswin, A. L. 11/7/56

Mallet, L. S. 4/11/56

Sams, J. D. 3/6/57

Crawford, D. A. B., *E.R.D.* (*A/Maj.* 1/5/62) 10/7/57

Rendell, V. 13/7/57

Antrobus, P. M. 18/10/57

Marigold, V. K. B. 18/10/57

Cartwright, C. (362490) 1/11/57

Place, G., *B.A.* 11/3/58

Norman, L. R. 15/3/58

Willis, T. R. G. 16/5/58

Gamblin, E. C. G. 28/6/58

Powers, A. C. 1/7/58

Batty, J. S. 1/7/58

Barton, B. T., *E.R.D.* 9/8/58

Ellis, W. S. L., *E.R.D.*, *M.A.* 23/8/58

Bluring, J., *D.F.C.* 25/9/58

Dixon, P. R. H. 3/10/58

Routledge, J. H. 1/11/58

Allman, R. A. 5/4/59

Ryman, R. W. J. 26/4/59

Smith, J. G. 2/6/59

Cruickshank, A. R. I. 1/9/59

Birch, R. P. 2/9/59

Digitized by Google

Royal Corps of Signals—Army Emergency Reserve—*continued*

Captains—contd.

Brown, J. A.	7/10/59
Roberts, J. G.	25/10/59
Barraclough, J. M.	2/12/59
Holland, D. C.	7/12/59
Eversfield, J. C.	9/12/59
Affleck, W. S.	24/12/59
Taylor, F. C. D.	10/4/60
Sylvester, J. E. K.	23/4/60
Hill, J.	4/5/60
Wright, K. R.	10/6/60
Sweet, J. M. F.	1/9/60
Sandy, E. W. J., *E.R.D.*	30/9/60
Sharp, A. J.	30/9/60
Dawswell, J. S.	14/12/60
Carmichael, N. R.	27/5/61
Greenhill, J.	1/7/61
Lewis, D. R.	8/7/61
Wilson, J. T.	14/10/61
Wilde, D. A.	1/4/62
Folkes, W. J.	24/5/62
Clarke, B. L.	30/7/62
Bell, S. R., *E.R.D.*	22/8/62
Sowerby, A. H.	24/9/62
Sproxton, P.	12/10/62
Logue, H.	15/1/63
Sanderson, M. G.	11/2/63
Hawkins, G. A.	1/3/63
Tevendale, T.	1/1/64
Hordle, B. J.	1/1/64
Gravett, M. B.	1/4/64
Bedford, J. F.	1/5/64

Lieutenants.

Lakin, J. E. D.	13/11/45
Walton, N.	8/6/47
Dorman, S. R. C.	23/8/47
Harrison, E. C., *B.E.M.*	14/9/50
Searle, W. R. R.	8/5/52
Sedgwick, N. H.	29/7/54
Beabey, R. J.	6/2/55
Cranmer, S. B. O.	3/3/55
Huggett, C. A.	12/7/56
Felton, A. L. (*A/Capt.* 5/12/64)	16/3/57
Armstead, T. H. C.	5/12/57
Murray, G. C.	29/12/57
Horne, F. J.	20/4/58
Lefever, R. M. H. (*A/Capt.* 21/11/62)	4/9/58
Webber, M. J.	9/11/58
Gardner, R. J. Mc.I.	18/12/58
Melhuish, P. J.	25/1/59
Brocklebank, R. J.	30/4/59
Harrison, K. W. (*Lt.-A.C.F.*)	29/9/59

Lieutenants—contd.

Jenkins, A. A. I.	17/1/60
Miller, C. S.	24/1/60
Trebilcock, W. L. M.	6/2/60
Gladwyn, D. M.	31/3/60
Rowett, W. St. L. Q.	14/4/60
Brewster, C. H.	12/5/60
Hunting, J.	3/9/60
Whitham, N. T.	4/11/60
Barry, J. F.	11/12/60
Mather, P. J.	6/2/61
Hopkins, R. J. (*Lt. C.C.F.*)	16/2/61
Clark, J. A.	11/3/61
Pemberton, J.	13/3/61
Leney, P.	27/3/61
Fell, B. E.	26/5/61
Hill, D. W.	29/5/61
Eaton, R.	9/6/61
Wall, H.	13/6/61
Frost, B. G.	15/9/61
Winfield, I.	2/12/61
Powell, J.	9/9/62
Lloyd, J. M.	11/9/62
McMillan, R. N.	8/12/62
Myhill, R. P.	10/3/63
Paling, D. H.	19/4/63
Nolan, A. V.	21/5/63
Smith, E. I.	14/7/63
Povall, K. J.	13/8/63
Wright, G.	13/8/63
Walker, R.	19/9/63
Davey, R. A.	8/12/63
Gorton, R. K.	10/12/63
Dickson, J. M.	22/1/64
Medcalf, F. G.	27/2/64

2nd Lieutenants.

†Atkinson, M. D.	7/4/63
†McMillan, R.	8/6/64
†Williams, N.	2/12/64
†Seddon, E. J.	7/12/64
†Wheeler, P. R.	7/12/64
†Ashton, G. E.	7/12/64

Quarter-Masters.

White, J. R.		15/4/53
	capt.	2/4/59
Mowatt, E.		21/2/57
	capt.	21/2/63
Colombo, E. B.		8/4/58
	capt.	25/5/60
Buchanan, J.		19/4/58
	capt.	18/12/60
Evans, E.		1/12/59
	capt.	1/8/62
Packham, W. E.	*lt.*	29/8/62
Roscoe, W.	*lt.*	19/10/62
Stilwell, R. N.	*lt.*	26/2/63

Digitized by Google

Royal Corps of Signals—Army Emergency Reserve—*continued*

Traffic Officers.

Hampson, K.		20/7/51
	maj.	26/1/61
Roberts, A. W. J., *E.R.D.*		17/4/52
	maj.	22/6/58
Crawford, H. E.		24/2/53
	capt.	24/2/59
Laird, J. R. A.		22/12/55
	capt.	22/12/61
Swaab, A. S. G.	*maj.*	29/10/56
Small, W. G.		2/11/56
	capt.	2/7/62
Bridgwood, W. A.	*lt.*	20/7/61
Braidwood, A. E.	*lt.*	19/7/62
Grindley, C.	*lt.*	17/1/63
Robinson, T. A. S.	*lt.*	11/6/63
Graham, C. St. J.	*lt.*	1/10/63
Wright, A. H.	*lt.*	25/9/64

Technical Officers, Telecommunications.

Lynas, T. W., *E.R.D.*		25/8/52
	maj.	25/8/64
Playle, R. E., *E.R.D.*		25/8/52
	maj.	30/4/63
Lomas, T.		12/10/53
	capt.	10/10/54
Harding, W. J., *E.R.D.*		9/2/54
	capt.	9/2/60
Sansbury, K. J.		27/4/54
	capt.	27/4/60
Halsey, S. P.		11/5/54
	capt.	11/5/60
Hartley, J. D.		19/10/56
	capt.	19/10/62
Christian, K. A.		13/2/57
	capt.	13/2/63
James, H. D.		29/4/58
	capt.	29/4/64
Reid, F. P.	*lt.*	15/6/60
Hornby, B. R. I.	*lt.*	7/6/61
Lovell, A.	*lt.*	18/9/62
Mason, P. J.	*lt.*	26/2/63
Morris, I. G.	*lt.*	8/5/63

National Service Officers

Lieutenants.

Patrick, H. A.	6/2/61
Dunn, H. J. R.	10/12/61
Longland, J. H.	10/12/61
Codd, P. J.	17/12/61
Divett, B. R.	17/12/61
Palmer, A. R.	11/1/62
Harris, M. J.	1/2/62
Wright, T. M.	8/2/62
Edwards, D. B.	11/3/62
Barlow, M. S.	11/3/62
Wilson, C. F. R.	1/4/62
MacGregor, N. J.	26/4/62
Barton-Hanson, D.	17/5/62
Jefferson, D. E.	17/5/62
Clark, G. M.	20/5/62
Murdoch, A. K. M.	20/5/62
Smith, W. H.	31/5/62
Skelly, T. M.	7/6/62
Harvey, R. J.	14/6/62
Wolfe, J. W.	5/7/62
Pollard, A. W.	5/7/62
Knight, R. D. P.	12/7/62
Mills, M. J. H.	6/8/62
Wilson, G. M. B.	24/9/62
Bowen, M. J.	4/10/62

Digitized by Google

ROYAL CORPS OF SIGNALS

TERRITORIAL ARMY

Hon. Colonels.

Underwood, Col. G. J., *C.B.E.*, *T.D.*, *D.L.* 11/7/47

Mitchell, Col. *Sir* Harold P., *Bt.*, *D.L.*, *J.P.* 17/7/47

Niven, Lt.-Col. (Hon. Col.) T. M., *C.B.*, *T.D.*, *D.L.* 19/7/50

Behn, Lt.-Col. (Hon. Col.) F. J., *O.B.E.*, *T.D.* 10/9/51

Gambier, Lt.-Col. P. B. G., *O.B.E.*, ret. pay. 2/3/55

Scott, Maj.-Gen. *Sir* William A., *K.C.M.G.*, *C.B.*, *C.B.E.*, Master of Signals, Col Comdt. R. Signals, ret. pay, *p.s.c.* 15/8/55

Lindsay, Maj. C. F. C., *E.R.D.* 29/1/57

Jones, Col. F. E. B., *O.B.E.*, *T.D.*, *J.P.*, *D.L.* 28/3/57

Batchelor, Maj. (Hon. Lt.-Col.) M. W., *C.B.E.*, *J.P.* 1/8/58

Malmesbury, Capt. (Hon. Maj.) *The Earl of*, *T.D.*, *J.P.* (*Vice-Lieutenant*) 10/3/59

Jolly, Col. (Hon. Brig.), H. B., *O.B.E.*, *T.D.*, *D.L.*, *J.P.* 12/3/60

Dicker, Col. G. S. H., *M.B.E.*, *T.D.*, *D.L.* 11/5/60

d'Avigdor-Goldsmid, Capt. (Hon. Col.) *Sir* Henry, *Bt.*, *D.S.O.*, *M.C.*, *T.D.*, *D.L.*, *J.P.*, *M.P.* (*Hon. Col. R.W.K.* (*T.A.*)) 19/5/60

Moberly, Maj-Gen. R. J., *C.B.*, *O.B.E*, Col. Comdt. R. Signals, ret. pay 10/3/61

Cochran, Maj. (Hon. Lt.-Col.) J., *O.B.E.*, *T.D.*, *D.L.* 18/11/61

Malden, Lt.-Col. (Hon. Col.) *The Viscount*, *T.D.* 28/8/62

Lingard, Lt.-Col. C. H. H. 10/10/62

Whistler, Maj.-Gen. A. M. W., *C.B.*, *C.B.E.*, j.s.s.c., *p.s.c.* 29/12/62

Lee, Col. W. A., *O.B.E.*, *T.D.* 31/3/63

Duncan, Lt.-Col. (Hon. Col.) D. A., *T.D.*, *D.L.* 6/12/63

Bigland, Lt.-Col. (Bt. Col.) N. R. 1/5/64

Lt.-Colonels.

Milner, E. W., *O.B.E.*, *T.D.* (*A/Col.* 1/5/64) 17/10/57
bt. col. 16/10/62

Booker, A. M. (*A/Col.* 1/4/64) 1/11/59

Boyd, R., *T.D.* 26/9/61

Long, J. R., *T.D.* 23/10/61

Cottrell, D. W., *T.D.* 1/4/62

Rigden, L. F., *T.D.* 23/9/62

Hunter, J. O., *M.B.E.* 17/10/62

Seys-Phillips, M. H. *T.D.* 1/11/62

Edwards, A. A., *T.D.* 1/11/62

Williams, S. J., *M.B.E.*, *T.D.* 30/3/63

Wright, L. W., *T.D.* 1/3/64

Chell, R. A., *T.D.* 1/4/64

Wotherspoon, J. M., *T.D.* 1/4/64

Hewitt, A. D., *T.D.* 1/4/64

Glover, R. K. W., *D.F.C.*, *T.D.* 8/8/64

Adcock, K. D., *T.D.* 1/10/64

Stobart, P. B. H. 10/10/64

Majors.

Kitchener, *The Earl*, *T.D.* 5/1/48

Wragg, T. S., *M.B.E.*, *T.D.* 1/9/48

Evans, C. W., *M.B.E.*, *T.D.* (*A/Lt.-Col.* 15/5/64) 1/1/51

Smith, C. W. W., *T.D.* 1/11/51

Mills, D. E., *T.D.* 1/9/52

Davies, G. W., *T.D.* (*Unatt'd. List*) 27/4/53

Riley, J., *T.D.* 1/11/53

Hawke, P. H., *T.D.* 8/8/55

Davis, G. D., *T.D.* 27/1/56

Louden, G., *M.B.E.*, *T.D.* 2/4/56

McCarthy, L. S. (*Res. of Off.*) 12/10/56

Brown, K. R. 1/11/56

Weymont, P. D., *T.D* 16/11/56

Gill, G. E., *T.D.* 14/1/57

Truphet, J. R., *T.D.* 1/6/57

Bailiff, C. N., *T.D.* 17/7/57

Bramham, C. E. M., *E.R.D.* 15/10/57

Stock, R. H., *T.D.* 1/11/57

Holmes, J. 23/11/57

Johnston, J. B. (*A/Lt.-Col.* 12/12/63) 1/4/58

Schurer, H. C., *T.D.* 1/8/58

Robin, E. H. 21/9/58

Lawson, J. A., *T.D.* 17/12/58

Prophet, B. E. M., *T.D.* 1/1/59

Tait, H. A., *T.D.* 16/1/59

Clarke, G. H., *T.D.* 21/1/59

Peden, D., *T.D.* 11/3/59

Digitized by Google

***Majors*—contd.**

Gill, K. R.	1/8/59
Russell, K. C., *T.D.*	1/9/59
Bennallack-Hart, N. J., *T.D.*	1/10/59
Oliver, A. R. R., *T.D.*	26/10/59
Gardiner, D. P., *T.D.*	13/11/59
Didcott, C. D., *M.B.E.*	1/3/60
Sutherland, D. M., *T.D.*	1/4/60
Trotter, J. E.	5/4/60
Hill, W., *T.D.*	13/4/60
Bruce, I. D.	10/5/60
Thomas, A. H., *T.D.*	1/6/60
Reid, D. J.	2/7/60
McVicker, T. B. (*Res. of Off.*)	1/10/60
Starling, G. W., *T.D.*	20/10/60
Kirkpatrick, J. B., *T.D.*	1/2/61
Holleyhead, G. L.	1/3/61
Knight, S. H.	1/3/61
Linton, E. P.	15/3/61
James, L. A., *T.D.*	1/4/61
Spence, W. A.	1/4/61
Hopper, S. A.	1/5/61
Blair, J. E., *T.D.*	1/6/61
Dale, J. A., *T.D.*	21/6/61
Clark, G. M., *T.D.*	23/6/61
Govett, B. R., *T.D.*	8/8/61
Currie, G. A. C., *T.D.*	15/9/61
Currie, A. D. H.	27/9/61
Muir, W. H. W., *T.D.*	1/10/61
Holmes, R. E.	4/10/61
Draper, K. G., *T.D.*	1/11/61
Williams, E. T., *T.D.*	1/1/62
Heaton, W. G., *T.D.*	1/4/62
Scarlett, E. A., *B.E.M.*, *T.D.*	1/5/62
Woodgate, T. D. W., *T.D.*	1/5/62
Mann, A. A., *T.D*	22/6/62
Bennett, P. G., *T.D.*	4/7/62
Jones, I. G., *E.R.D.*	1/8/62
White, J. K., *T.D.*	1/8/62
Gollop, A. S.	1/9/62
Ledder, R. A.	2/9/62
Law, P G., *T.D.*	9/9/62
Hines, W. P. (*Res. of Off.*)	23/9/62

***Majors*—contd.**

McHoul, A. G.	18/11/62
John, M. P.	1/1/63
Batchelor, J. H., *T.D.*	10/1/63
Burgess, C. D.	10/1/63
Banfield, G. E., *M.M.*	29/1/63
Bamford, N., *T.D.*	28/2/63
Brooke, G. C., *T.D.*	1/4/63
Iliffe, R.	1/5/63
Lustig, R. M., *T.D.*	1/5/63
Oliver, C.	12/5/63
Anderson, C. D., *T.D.*	1/6/63
Fawcett, R. W.	15/6/63
Griffiths, W. E., *T.D.*	3/7/63
Hall, G. C.	3/7/63
Harmon, K. A.	24/7/63
Lee, F. B.	3/9/63
Roberts, A. D., *T.D.*	1/10/63
Williams, D. S., *T.D.*	20/10/63
Farrar, D. G., *T.D.*	1/11/63
Johnston, R. N. P.	1/11/63
Thomas, L., *T.D.*	1/12/63
Hawkins, D.	1/2/64
Sharman, K. G., *T.D.* (*Seconded to O.T.C.*)	2/2/64
Seabrook, R. W.	25/2/64
Hewitt, B. L., *T.D.*	1/3/64
Revill, P.	1/3/64
Richardson, E. A.	1/4/64
Dickinson, A. W.	1/4/64
Drew, S. J.	1/5/64
Sprague, R. W.	1/5/64
Stirling, J. D.	22/5/64
Gray, H. C.	23/5/64
Williams, M. E.	23/5/64
Davies, T. G.	23/5/64
Kyle, I. J., *T.D.*	30/6/64
Eve, F.	1/7/64
Crookshanks, B. K.	11/7/64
MacEwan, J. D.	1/10/64
Oakley, J. P., *T.D.*	1/10/64
Whitworth, I. L.	1/10/64
Williams, D. G. S., *T.D.*	10/10/64
Sheffield, M. J. F.	26/10/64

Digitized by Google

Captains.

Howe, T. A. K. (*Res. of Off.*)	1/8/38
Low, G. A., *M.B.E.*	11/11/41
Jordan, K. W.	26/5/43
Homan, F. G., *M.B.E.*	17/12/43
Ormsby, G. C.	5/10/46
House, W. B. (*Res. of Off.*)	1/5/47
Rooks, R. E.	31/7/48
Edwards, R. O.	5/1/49
Richards, D. M.	16/1/49
Paterson, R. S.	3/12/49
Waters, K. N.	4/6/50
Smith, J. L., *T.D.*	18/7/50
Smith, R. D.	4/9/50
Iliffe, R. O.	28/10/50
Steel, C. W. S.	1/11/51
Dyer, G. W., *T.D.*	1/1/52
Hodkinson, C. H., *M.B.E.*	5/2/52
Metcalfe, C. A.	27/2/52
Duell, A. N., *E.R.D.*	16/6/52
Prendergast, R., *M.B.E.*, *M.C.*	2/9/52
Dawton, E. M., *T.D.*	6/2/53
Chapman, V. W. J. (*Res. of Off.*)	10/7/53
Eastman, K. C. J., *T.D.*	27/8/53
Grogan, B. T	1/11/53
Atkin, G. E. (*Res. of Off.*)	29/11/53
Morris, R. A. M., *E.R.D.*	4/1/54
Phelps, R. J.	6/1/54
Little, R. F. (*A/Maj.* 15/3/61)	23/3/54
Jamieson, H.	24/5/54
Peace, B. W.	15/7/54
France, J. B. (*Seconded to O.T.C.*) (*Res. of Off.*)	26/10/54
Rippingdale, J. E. B., *T.D.*	24/11/54
Wood, M. J., *T.D.*	8/12/54
French, A. W.	18/1/55
Robinson, D. P. (*A/Maj.* 1/10/63) (*Seconded to O.T.C.*)	1/2/55
Roberts, E., *T.D.*	1/4/55
Simmons, C. G.	23/8/55
Ferguson, W. (*A/Maj.* 11/3/59)	29/11/55
Clark, D. B. (*A/Maj.* 1/11/62)	1/2/56
Barker, E. C.	1/3/56
Stewart, A. B.	1/5/56
Russell, G. M.	1/7/56
Smith, D. A. D. (*A/Maj.* 23/12/63)	2/9/56
Pennington, G. C., *T.D.*	1/12/56
Stewart, R. M., *T.D.* (*A/Maj.* 1/1/62)	1/12/56
Scott, F., *M.B.E.*	1/1/57
Wyer, F. E.	31/1/57
Corby, N. B. D.	23/2/57
Slater, M. J.	28/3/57
Coulam, R. G. B.	1/4/57
Barwell, R. G.	23/9/57
Tyson, M. E.	23/9/57
Wallace, M. A.	1/10/57
Tyers, W.	24/10/57
Walke, E. J., *T.D*	1/11/57
Ellis, P. J	16/12/57
Crowe, S. E. E.	16/12/57
Ellis, E. H.	1/2/58
Full, L. W.	23/2/58
Clark, W. H.	1/4/58

Captains—contd.

Ruthven, F., *T D.*	30/4/58
Berry, J. M. (*A/Maj.* 7/6/64)	1/5/58
Gundry, R. J.	2/6/58
Laing, A.	11/7/58
Irving, D. A.	25/9/58
Petrie, A. S. (*A/Maj.* 1/6/63)	1/10/58
Sutherland, E. R. McG. (*A/Maj.* 9/2/62)	1/10/58
Duff, J. (*A/Maj.* 12/5/63)	1/1/59
Waddell, J. B.	1/1/59
Marnoch, W. B. (*A/Maj.* 1/10/62)	16/1/59
Shaw, E. T. (*A/Maj.* 21/5/64)	16/1/59
Sykes, D. (*A/Maj.* 1/4/64)	1/2/59
Willey, M. H. (*Res. of Off.*)	5/2/59
Barlow, D. J.	16/2/59
Wray, E. A.	1/3/59
Pilley, K. O.	1/3/59
Hart, P. J. (*A/Maj.* 11/6/63)	1/3/59
Cohen, I. H. (*A/Maj.* 1/8/64)	16/3/59
Flooks, F. R.	1/4/59
Dunstan, J. F.	1/5/59
Goldingham, A. S.	1/5/59
Wilson, A. G.	14/5/59
Frewer, J. M.	19/5/59
Baber, J. C.	31/5/59
Belcher, P. R. S.	10/6/59
Muggoch, A.	22/6/59
East, V. J.	23/6/59
Roberts, J. F.	24/6/59
Comer, R. B.	30/6/59
Norris, J. S.	4/7/59
Griffin, P.	17/9/59
Foster, W. J. C.	1/10/59
Fielder, R. (*A/Maj.* 24/11/60)	1/10/59
Simmons, J. C.	12/10/59
Reade, C. D.	14/10/59
Douglas, L. (*A/Maj.* 30/6/64)	1/11/59
Harris, M. J.	20/11/59
Wharton, P. H.	28/11/59
Spence, D. F.	1/12/59
Froud, M. T.	1/1/60
Woods, H. P.	15/1/60
Black, N. J.	1/2/60
Jolliffe, P. F.	16/2/60
Stables, R. H., *T.D.*	18/2/60
Holdaway, J. C.	1/3/60
Smith, H. J.	21/3/60
Hadley, J. F. T.	1/4/60
Smith, N.	1/4/60
Marten-Smith, H. J.	1/4/60
Moffat, J. M.	25/4/60
Rothwell, M. B.	1/5/60
Lewin, P. R.	5/6/60
Powell, G. J.	1/7/60
Harwood, C.	20/7/60
Carter, G.	24/7/60
Charlesworth, J. C.	6/8/60
Edwards, A. C.	9/9/60
Johnson, D. P. (*A/Maj.* 1/3/62)	29/9/60
Comrie, P.	17/10/60

Digitized by Google

Captains—contd.

Raw, J. H.	1/11/60
Benjamin, J. E. (*Res. of Off.*)	7/11/60
Smyth, D. A. C. (*A/Maj.* 1/11/63)	1/2/61
Haywood, M. F G., *T.D.*	16/2/61
Watson, E. F.	18/2/61
Crosthwaite, R.	1/3/61
Douglas, J. W.	15/3/61
Jones, H. M. (*A/Maj.* 1/11/64)	15/3/61
Scott, J. B., *T.D.*	1/5/61
Keiller, P.	1/5/61
Easton, J.	1/5/61
Francis, C. M. G.	1/5/61
Robbins, J. E.	21/6/61
Blake, J. H.	22/6/61
Colbourne, D. G.	1/7/61
Doull, J.	1/8/61
Winfield, S. C.	10/8/61
Mackay, J. E.	5/9/61
Swenson, D. W.	13/9/61
Carracher, J.	1/10/61
Kirkpatrick, T. J. (*A/Maj.* 1/11/64)	25/10/61
Forrester, R. W.	30/10/61
Hopkins, R. M. W.	31/10/61
Hall, A. D. (*A/Maj.* 26/5/64)	31/10/61
Tinsley, R. C. N.	1/11/61
Jones, F. D. H.	8/2/62
Wilkins, J. R.	13/2/62
Graham, D.	1/3/62
Douglas, A. W.	1/3/62
Whipp-Goode, J. M	12/4/62
Arnott, J. E. H.	25/4/62
Isted, G. H. J.	1/5/62
Farrant, N. M. D.	1/5/62
Bennett, D. E. M., *T.D.*	8/5/62
MacLeod, J.	16/5/62
Mistlin, R.	1/6/62
Capewell, J. A.	7/6/62
Clegg, H. P.	7/6/62
Stanley, H. D.	1/7/62
Dodd, K. W., *T.D.*	9/7/62
Robinson, C. J. D. (*Unatt'd List*)	2/9/62
Skillicorn, M. D.	1/10/62
Bradley, D. N.	1/10/62
Tough, S. W.	1/11/62
Lambert, A. W.	10/1/63
Gilhooly, A. L.	11/1/63
Wright, A.	1/2/63
Cowin, R. N.	13/2/63
Milligan, A.	1/3/63
Tonkin, A.	1/3/63
Taylor, G.	1/3/63
Taylor, N. T. O.	1/4/63
Hudd, R. G.	1/4/63

Captains—contd.

Jenkins, M. L.	1/4/63
Horrell, M. C.	1/5/63
Osborne, J. L. (*Res. of Off.*)	1/5/63
Anstey, J. E.	1/5/63
Cole, R., *B.A.*	24/5/63
Hawksworth, A. H.	8/6/63
Naylor, D. St. S. B.	11/6/63
Green, R. J.	1/7/63
Pounder, A. A.	2/7/63
Udell, L. C., *M.B.E.*	16/7/63
Slater, C. E.	24/7/63
Hartley, A.	1/9/63
Notton, B. A.	1/9/63
Ker, D. G.	3/9/63
Green, R. G. S.	23/9/63
Bradbury-Williams, J. C.	22/10/63
Ronan, G.	22/10/63
Caddick, M. T.	1/11/63
Cardy, D. J.	1/11/63
Tasker, J. H.	15/11/63
Marles, W. A., *T.D.*	24/11/63
French, D. A.	1/12/63
Thew, J. M.	1/12/63
Poole, M. J. B.	1/1/64
Cook, B.	7/1/64
Forbes, W. W.	1/3/64
Washington, C. G.	1/4/64
Malcolm, G. J.	1/4/64
Logan, A. D.	9/4/64
Hunt, R.	1/5/64
Smith, P. J. O. (*Seconded to O.T.C.*)	1/5/64
Maggs, A.	23/5/64
Shoolbred, R. J.	25/5/64
Whittaker, W. J.	17/6/64
Cundall, B.	1/7/64
Laughland, J. W.	1/7/64
Park, M. V.	1/7/64
Russell, F. W.	15/7/64
Kelly, G. B.	28/7/64
Pugh, J. R.	10/8/64
Rutherford, G. S. W.	8/10/64
Paterson, W. J.	8/10/64
Pow, I.	8/10/64
Anderson, K.	8/10/64
Walker, R.	1/11/64
Smith, R. M.	1/12/64
Henderson, T. W.	17/12/64
Brown, K. D.	1/1/65
Young, D. J.	1/1/65
Tucker, E. G. H.	1/1/65
Orme, G.	1/1/65

Digitized by Google

Lieutenants.

Ault, E. D.	14/8/55
Turner, A. D. J.	15/12/55
Eales, B. W.	1/4/56
Harrison, J. R.	18/1/57
Richards, A.	5/3/57
Gittins, E., *D.F.C., T.D.*	27/3/57
Forshaw, P. H.	7/4/57
Hay, P. D.	6/1/58
Rowley, K. S.	29/11/58
White, H. T.	21/4/59
Green, G.	17/5/59
Mitchell, G. C. (*T/Capt.* 1/12/63)	16/7/59
Dance, A. I. (*Unatt'd. List*)	2/8/59
Elliott, J. S.	6/8/59
Holness, S. F.	25/10/59
Bailey, F. K. (*A/Capt.* 21/12/61)	15/11/59
Selby, J. R.	26/11/59
Hird, A.	14/4/60
Wright, D. E. D.	28/4/60
Hancock, G. R.	2/5/60
Isaac, P. G.	12/5/60
Jeffery, J. S. W. (*A/Capt.* 15/6/64)	8/7/60
Anderson, A. M.	17/8/60
Woodhouse, A. P. (*A/Capt.* 20/9/63)	25/8/60
Springbett, R. E.	11/9/60
Thorpe, D. J.	28/9/60
Lamb, D. A. A.	1/10/60
Merryweather, R.	2/10/60
Langmaid, P. A.	5/10/60
Hammerton, R. H.	5/10/60
Groves, A. P. (*A/Capt.* 1/7/64)	24/10/60
Groom, D. C. (*A/Capt.* 1/9/64)	31/10/60
Dove, J. C. A.	28/11/60
Wells, T. V.	29/11/60
Palmer, M. G.	6/12/60
Ripley, A. R.	16/12/60
Lewis, D. E.	23/12/60
Parker, N. A. (*Res. of Off.*)	10/1/61
Oxford, P. S.	17/2/61
Fountain, F. J. (*A/Capt.* 21/5/64)	27/2/61
Christie, J. S. (*A/Capt.* 28/7/64)	27/2/61
Tyler, A. J. (*A/Capt.* 28/9/64)	10/3/61
Abbiss, L. J.	11/3/61
Quilter, L. H.	18/3/61

Lieutenants—contd.

Orwin, W. S.	20/3/61
Cox, C. E. J.	15/4/61
Tilley, I. R. F.	17/4/61
Richards, G. L.	12/5/61
Gee, R. D.	29/5/61
Hartup, A. J.	8/6/61
Allmond, M. McA. (*Res. of Off.*)	23/6/61
Potton, A. E.	19/8/61
Lloyd, A. D. N.	26/8/61
Doyle, J. F.	2/10/61
Woodcock, J. L.	17/10/61
Binns, M. O.	31/10/61
Dyer, J. Y.	18/11/61
Webster, J.	19/11/61
Cooke, G. L. (*Seconded to O.T.C.*)	19/11/61
Benbow, G. F.	26/11/61
Bland, T. A.	9/12/61
Blake, M. J. P.	9/12/61
Sadler, B.	9/12/61
Walsh, M.	10/12/61
Maxwell, A. R.	27/12/61
Beswick, J. S. (*Res. of Off.*)	28/12/61
Savage, S. H.	4/3/62
Wright, M. R.	15/3/62
Echlin, J. L. R.	25/3/62
Bliss, R. J. W.	27/3/62
Ferguson, J. J.	15/4/62
Curtis, J. M. (*A/Capt.* 1/5/64)	22/4/62
Bell, M. W. R.	2/5/62
Boardman, S. H.	18/5/62
Tout, B. V.	27/5/62
Manders, D. H.	2/6/62
Marshall, D. B.	14/6/62
Williams, I. R. C.	20/6/62
Gidley, G. C. (*Seconded to O.T.C.*)	24/6/62
Taylor, G. C.	29/6/62
Farrell, T.	29/6/62
Reynolds-Jones, C.	29/7/62
Magill, E. P.	10/8/62
Connolly, P.	29/8/62
Davies, D. M.	11/9/62
Ferguson, J.	12/9/62
Vokes, M. G.	30/9/62

Digitized by Google

Lieutenants—contd.

South, W. F.	21/10/62
Ewing, W. R. (*A/Capt.* 1/7/64)(*Seconded to O.T.C.*)	28/10/62
Flannery, H. D. K. (*Res. of Off.*)(*Seconded to O.T.C.*)	31/10/62
Lyster, A. S. (*A/Capt.* 1/8/64)	5/11/62
Crawley, D. C.	20/11/62
Rowlands, M. A.	25/11/62
Goodman, D. W.	8/12/62
Ashford, R. T.	8/12/62
King-Smith, C.	24/12/62
McCulloch, I. C.	21/1/63
Sansom, P. L. (*Res. of Off.*)	3/2/63
Titterington, R. G.	19/3/63
Willey, G. C.	20/3/63
Morriss, D. (*Seconded to O.T.C.*)	7/4/63
Burnett, W.	28/5/63
Robertson, L. Y. MacA. (*A/Capt.* 8/10/64)	1/6/63
Wainman, D. P.	1/6/63
Sanders, J. F.	6/7/63
Chapman, J. A.	10/9/63
Geddes, M. S.	19/11/63
Mason, J. P. F.	17/1/64
Purdy, G. M.	27/1/64
Heaton, J. E.	1/2/64
Rogers, J. L.	10/3/64
Brooker, A. T.	21/3/64
McCartney, K. J.	22/3/64
Coombes, A. S.	3/4/64
Upton, P. A.	8/4/64
Huggard, L. (*Seconded to O.T.C.*)	20/4/64
Power, C. M.	12/6/64
Ryan, J. D.	13/6/64
Czekalowski, G. W. A.	15/6/64
Greenaway, D. B.	11/10/64
Stevenson, W.	21/10/64
Birkin, M. S.	28/10/64
Cunningham, A. C.	5/12/64
Wilson, G. McI.	10/12/64
Murray, D. E.	10/12/64

2nd Lieutenants.

†Gregory, T. B. W.	14/9/61
†Escott-Price, J.	19/11/61
†Boxer, C. E.	8/6/62
†Allberry, D. C. A.	9/9/62
†Hornby, P. F.	1/11/62
†Eardley, J. M.	10/12/62
†Paden, R. S. (*Seconded to O.T.C.*)	22/1/63
†Kinnear, E. K.	24/2/63
†Rice, I. H.	24/2/63
†Mitchell, P. S.	24/2/63
†Jarman, G. W.	15/3/63
†Parkhill, R. C.	28/3/63
†James, R. I.	7/4/63
†Hall, A. T.	30/4/63
†Notley, J. M.	14/6/63
†Harvey, N. R.	15/6/63
†Wallace, D. A.	29/8/63
†Linsdell, T. W. E.	29/8/63
†Tilley, R. M.	29/8/63
†Straton, T. D.	12/9/63
†McCandlish, B. A.	12/9/63
†Hall, C.	13/9/63
†White, P. R.	20/9/63
†Thomas, T. J.	7/10/63
†McGrath, A.	7/10/63
†Harrison, G. W.	7/10/63
†Andrews, J. C.	21/10/63
†Hawkins, D. A.	1/11/63
†Sim, I. D. E.	21/11/63
†Hunter, S. R.	21/11/63
†Rundall, J. C. A.	29/11/63
†Whitehall, D. J.	29/11/63
†Moore, D. S.	30/11/63
†Mackinnon, D. C.	30/11/63
†Failes, M.	1/12/63
†Langmaid, W. O.	1/12/63
†Brent, C. P.	1/12/63
†Gibson, N. D.	1/12/63
†Broomhead, R. A.	1/12/63
†Keane, J. W. W.	1/12/63
†Aitken, J. M.	11/12/63
†Walsh, P. J. (*Seconded to O.T.C.*)	13/12/63
†Lovis, R. J. O.	17/1/64
†Abell, A. K. M.	2/2/64
†Price, R. T.	14/2/64
†Swift, C. J.	14/2/64
†Sweetman, J. M. (*Seconded to O.T.C.*)	14/2/64
†Dexter, D.	23/2/64
†Harris, R. A. P. (*Seconded to O.T..C*)	23/2/64
†McClatchey, R. F.	2/4/64
†Scott, J. A. H.	2/4/64
†Harvey, K. R. J.	3/4/64
†Almond, P. D.	3/4/64
†Leech, W. C.	7/4/64
†Galsworthy, J. R. P.	21/5/64
†Maule, R. M. G.	5/6/64
†Simpson, R. G.	12/6/64
†Gunn, P.	12/6/64
†Barlow, R. G	12/6/64

Digitized by Google

2nd Lieutenants—contd.

†Beaumont, K.	12/6/64
†Spittal, A. J. R.	7/8/64
†Sanger, F. R.	7/8/64
†Butler, M. J.	10/8/64
†Emmitt, T. M.	10/8/64
†Grimes, A. T.	14/8/64
†Bowdon, R. S. M.	11/9/64
†Grocott, D. J. (*Seconded to O.T.C.*)	11/9/64
†Macdonald, N. G.	11/9/64
†Adams, T.	30/9/64
†Hill, J. D.	30/9/64
†Crook, W. R.	3/10/64
†Pugsley, R. E.	4/10/64
†Davies, R. D.	4/10/64
†Mustin, C. E.	4/10/64
†Boon, R. J.	4/10/64
†Lamb, M. J.	9/10/64
†Mallard, R. L. R.	9/10/64
†Chambers, B. (*Seconded to O.T.C.*)	25/10/64
†Boocock, T. W.	30/10/64
†Clark, C. J. B.	30/10/64
†Alletson, J. M.	22/11/64
†Curry, D. G.	2/12/64
†O'Farrell, N. P.	2/12/64
†Wilson, J.	3/12/64
†Hall, G. G.	3/12/64
†Neilson, T. S.	3/12/64
†Grant, A. T.	3/12/64
†Dennis, C. J. P.	7/12/64
†Braithwaite, C.	7/12/64
†Thomson, I.	9/12/64
†Gilpin, R. D.	16/12/64
†Ramsay, A. R.	22/12/64
†Adam, J.	22/12/64

Traffic Officers

Everett, J. F., *M.B.E.*, *T.D.*		3/2/45
	maj.	1/8/64
Davies, F. G., *E.R.D.*	*maj.*	1/8/54
Burden, R. J., *T.D.*		1/9/54
	maj.	1/5/63
Franks, J. B., *T.D.*	*maj.*	1/10/54
Cartwright, C. (442792)		3/2/55
	capt.	3/2/61
Anderson, D. B.		8/11/56
	maj.	21/5/64
Edwards, S. C.		31/7/58
	capt.	31/7/64
Ludlow, S.	*capt.*	10/11/58
Clarkson, J. A.	*capt.*	10/3/61
Dibley, G. (*Res. of Off.*)	*capt.*	28/11/61
Rayner, F. G.	*lt.*	21/8/62
Phillips, E.	*lt.*	24/8/62
Langley, J.	*lt.*	9/10/64
Brown, J. R.	*lt.*	20/11/64
Pearson, W. H.	*lt.*	18/1/65

Technical Officers, Telecommunication.

Lloyd, A. E., *T.D.*		14/12/48
	maj.	14/12/60
Pearson, P. M., *T.D.*		24/4/50
	maj.	24/4/62
Blake, G. E., *T.D.*		17/1/52
	maj.	17/1/58
Wood, J. O.		7/4/52
	maj.	7/4/64
Evans, D. R.		23/3/53
	capt.	23/3/59
Evans, A. C., *T.D.*		31/8/54
	maj	4/2/55
Ferrans, C. H. F., *T.D*		29/6/55
	maj.	26/2/61
Walker, R. W.		24/7/57
	capt.	24/7/63
Archer, P. G.		22/10/57
	capt.	27/10/63
Short, A. J., *T.D.*		1/2/58
	maj.	9/5/61
Cottage, S.	*lt.*	17/7/59
Clark, D. A. W., *T D.*	*maj.*	7/3/62
Smith, E. G., *M.B.E.*,	*capt.*	8/5/62
Dommett, H. E.	*lt.*	19/1/63
Godley, A. J.	*lt.*	4/2/63
Steel, R. C.	*maj.*	3/4/63
Cox, J. W.	*lt.*	26/9/63
Quick, C. A. P.	*lt.*	1/11/63
Rose, J. P.	*lt.*	1/12/63
Gopsill, J. B.	*lt.*	1/12/63
Uprichard, A.	*lt.*	2/4/64
Peebles, A. D.	*lt.*	8/6/64
Crocker, D. E.	*lt.*	12/6/64
Filliter, E. St. J.	*lt.*	11/12/64
Littlewood, L.	*lt.*	22/12/64

National Service Officers

Lieutenants.

Hogben, C. T.	11/8/61
Connock, A. J.	17/12/61
Gunning, K. C. A.	17/12/61
King, W. J.	17/12/61
Farquharson, D. S.	18/1/62
Baskett, G. S.	8/2/62
Carrie, N. J.	8/2/62
Harrison, P. R.	8/2/62
Homan, A. J.	22/2/62
Volbracht, F.	8/4/62
Munro, N. J. T.	22/4/62
Armstrong, M. H. D.	10/5/62
Bruce, J. C.	10/5/62
Firth, W. E.	17/5/62
Little, W. W.	7/6/62
Hall, I. W.	21/6/62
Blackwell-Jones, A. B.	12/7/62
Dorward, I. G.	5/8/62
Hawes, F. D.	5/8/62
Worner, A. R.	30/8/62
Askew, D. A. B.	21/10/62
Evans, D. J.	11/11/62

Digitized by Google

THE BRIGADE OF GUARDS

GRENADIER GUARDS

Regtl. Hd.-Qrs. and Record Office ... ... *Birdcage Walk, S.W.*1 (*Tel. No.:* WHItehall 4466)

Pay Office ... ... **Hounslow Heath, Hounslow, Middlesex.** (*Tel. No. :—HOUnslow* 2371)

The Queen's Colours :—
1st Battalion.—Gules (crimson): In the centre The Crown ; in base a Grenade fired proper.
2nd Battalion.—Gules (crimson) : In the centre the Royal Cypher reversed and interlaced or, ensigned with The Crown ; in base a Grenade fired proper ; in the dexter canton the Union.
3rd Battalion.—As for the 2nd Battalion, with, for difference, issuing from the Union in bend a pile wavy or.

The Regimental Colours :—
The Union : In the centre a company badge ensigned with The Crown ; in base a Grenade fired proper. The 30 company badges are borne in rotation, 3 at a time, one on the Regimental Colour of each of the Battalions.

The Battle Honours shown in heavy type below are borne upon the Queen's and Regimental Colours :—
"Tangier, 1680," "Namur, 1695," "Gibraltar, 1704-5," "Blenheim," "Ramillies," "Oudenarde," "Malplaquet," "Dettingen," "Lincelles," "Egmont-op-Zee," "Corunna," "Barrosa," "Nive," "Peninsula," "Waterloo," "Alma," "Inkerman," "Sevastopol," "Tel-el-Kebir," "Egypt, 1882," "Suakin, 1885," "Khartoum," "Modder River," "South Africa, 1899-1902."
The Great War—5 Battalions.—"Mons," "Retreat from Mons," **"Marne, 1914," "Aisne, 1914," "Ypres, 1914, '17,"** "Langemarck, 1914," "Gheluvelt," "Nonne Bosschen," "Neuve Chapelle," "Aubers," "Festubert, 1915," **"Loos," "Somme, 1916, '18,"** "Ginchy," "Flers-Courcelette," "Morval," "Pilckem," "Menin Road," "Poelcappelle," "Passchendaele," **"Cambrai, 1917, '18,"** "St. Quentin," "Bapaume, 1918," **"Arras, 1918,"** "Lys," **"Hazebrouck,"** "Albert, 1918," "Scarpe, 1918," **"Hindenburg Line,"** "Havrincourt," "Canal du Nord," "Selle," "Sambre," **"France and Flanders, 1914-18."**

The Second World War.—"Dyle," **"Dunkirk, 1940,"** "Cagny," **"Mont Pincon," "Nijmegen,"** "Reichswald," **"Rhine,"** "North-West Europe, 1940, '44–45," **"Mareth," "Medjez Plain,"** "North Africa, 1942–43," **"Salerno,"** "Volturno Crossing," **"Monte Camino," "Anzio" "Gothic Line,"** "Battaglia," "Italy, 1943–45."

Agents—Lloyds Bank Limited, Cox's & King's Branch.

Regimental Journal.—"The Household Brigade Magazine," Horse Guards, Whitehall, S.W.1.

Regimental Association.—Grenadier Guards Comrades' Association, Central Office, Birdcage Walk, S.W.1

Household Brigade Employment Society.—c/o Regimental Headquarters, Grenadier Guards, Birdcage Walk, London, S.W.1.

Full Dress—Scarlet. *Facing Colour*—Blue.
No. 1 *Dress*—Blue. *Facing Colour*—Blue.

Allied Regiment of The Canadian Army

The Canadian Grenadier Guards

Allied Battalion of The Australian Military Forces

1st Battalion, The Royal Australian Regiment

Colonel-in-Chief ... ... THE QUEEN

Colonel ... Adair, Maj.-Gen. *Sir* Allan H. S., *Bt., C.B., C.V.O., D.S.O., M.C., D.L., J.P.*, ret. pay, (*Lieutenant, Yeoman of the Guard.*) 19/12/60

Officer Commanding the Regt. and Regtl. Dist.—Jefferson, Col. (*temp.*) F. J., *p.s.c.* 1/8/64

Lt.-Colonels.

§Way, A. G., *M.C., s.q.* 20/6/59

Jefferson, F. J., *p.s.c.* (*T/Col.* 1/9/64) 1/3/62

Bayley, M. S., *M.B.E.*, j.s.s.c., *p.s.c.* 1/9/64

Breitmeyer, A. N., j.s.s.c., *p.s.c.* 1/9/64
bt.-lt.-col. 1/7/62

Majors.

Freyberg, *The Lord, M.C.*, j.s.s.c., *p.s.c.* (*T/Lt.-Col.* 31/1/62) 27/5/57

Prescott, P. G. A., *M.C., p.s.c.* 22/9/58

Clarkson Webb, N. J., *s.q.* 21/5/59

Hales-Pakenham-Mahon, N., *p.s.c.* 3/2/60

Thwaites, P. T., *p.s.c.* 30/7/60

Hargreaves, D. W., *p.s.c.* 7/8/60

Frazer, P. N. S. (*Seconded to O.T.C*) 19/9/60

Majors—contd.

Ratcliffe, P. J. C. 17/11/60

Haslett, P. H., *M.B.E.* 6/2/61

Rochfort-Rae, G. E. V., *p.s.c.* 21/10/61

Wise, M. H. 4/12/61

Anderson, G. C. 4/12/61

Bromage, T. N., *M.B.E., p.s.c.* (*local Lt.-Col.* 12/8/63) 26/6/62

Agate, J. P. B. 16/12/62

Richardson, T. C. 5/6/63

Aubrey-Fletcher, E. H. L., *p.s.c.* 22/7/63

Usher, A. B. N. 2/12/63

Martin, D. W. 27/4/64

Digitized by Google

Captains.

Courage, R. A. G. (*T/Maj.* 1/12/64) 22/6/54

Tufnell, G. W. (*T/Maj.* 11/12/64) 1/8/58

Lambert, P. M. 1/8/58

Besly, J. R. S., *p.s.c.* (*T/Maj.* 17/10/64) 28/9/58

Gordon Lennox, B. C., *p.s.c.* (*T/Maj.* 30/9/62) 6/2/59

Abel Smith, F. J. (*T/Maj* 3/7/63) 6/2/59

Brassey, *The Hon.* D. H. (*T/Maj.* 19/2/64) 16/9/59

Smiley, J. P. (*T/Maj.* 6/8/63) 12/2/60

Airy, C. J. (*T/Maj.* 27/5/63) 12/2/60

Fanshawe, D. V. (*T/Maj.* 2/1/64) 12/2/60

Davenport, D. J. C. (*T/Maj.* 11/10/64) 6/8/60

Duncan, A. T. W. 6/8/60

Monson, *Hon.* J. D. A. J. 6/8/60

Gordon-Lennox, D. H. C. 29/7/61

Magnay, J. C. F. 16/12/61

Blundell-Hollinshead-Blundell, D. H. 16/12/61

Hopton Scott, F. W. S. 16/12/61

Dixon, *Hon.* T. R. V. 21/4/62

Corkran, R. S. 21/12/62

Corbally Stourton, N. E. 21/12/62

Healing, M. L. K. (*Adjt.* 15/6/64) 25/4/63

Hope, C. J., *p.l.* 2/8/63

Acland, C. R. 20/12/63

West, G. A. A-R 20/12/63

Smith, H. M. L. 20/12/63

Proes, R. G. (*Adjt.* 15/6/64) 20/12/63

Hobbs, M. F. 28/2/64

Festing, J. F. C. 19/12/64

Lindsay, O. J. M. 19/12/64

Lieutenants.

Tedder, T. J. 12/2/61

Blackwood, C. T. (*T/Capt.* 9/12/63) 28/5/61

Hanning, H. S. 1/6/61

Browne, J. E. D. (*T/Capt.* 20/2/64) 18/6/61

Jeffreys, *The Hon.* G. C. D. (*T/Capt.* 30/7/64) 23/1/62

Wright, P. A. J. 6/4/62

Baskervyle-Glegg, J. 14/6/62

Heroys, A. 16/6/62

Cordle, P. H. 29/1/63

O'Connell, J. V. E. F. 29/1/63

Westmacott, M. R. 29/1/63

Seymour, C. J. E. 29/1/63

Chancellor, N. H. M. 22/6/63

Denison-Smith, A. A. 4/2/64

Smith, P. M. L. 4/2/64

Thorne, N. A. 4/2/64

Braddell, D. M. 21/6/64

Mather, A. C. McC. 13/1/65

2nd Lieutenants.

Boggis-Rolfe, N. 14/4/62

Pugh, J. G. L. 14/10/63

Buxton, J. W. H. 20/12/63

Hirst, J. M. 18/12/64

Quarter-Masters.

Hackett, G. C., *M.B.E.* 1/1/57
maj. 31/7/61

Everett, A. G., *M.B.E.* 1/1/57
maj. 8/4/64

Weaver, E. C., *M.B.E.* 5/3/58
capt. 16/11/60

Nash, W. L. A. 1/4/60
capt. 10/6/60

Felton, S. T. *capt.* 1/4/61

Drouet, L. C., *M.B.E.*
capt. 1/4/62

Clutton, F. J., *M.B.E.*, *M.M.*
lt. 1/4/63

Parry, P. W. E. *lt.* 1/4/64

Dobson, A. *lt.* 1/4/64

Director of Music.

Bashford, R., *L.R.A.M.*, *A.R.C.M.*, *p.s.m.* 20/3/59
capt. 7/8/61

Regular Army

Short Service Officers

Lieutenants.

Hotham, *Hon.* H. D 1/10/63
(*local Capt* 31/10/63)

Gray-Cheape, H. L. 4/11/64

Rollo, *The Master of* 13/1/65

2nd Lieutenants.

Coleridge, S. J. T. 14/4/62

Matheson, A. M. H. 28/7/62

Heber-Percy, A. E. H. 26/1/63

Hall Hall, H. F. 27/7/63

Birkett, C. R. 18/7/64

Houstoun, E. H. 18/7/64

Judd, J. J. 18/7/64

Gucewicz-Baillie, H. A. 17/10/64

Quarter-Master.

Butler, R. E., *M.B.E.* 1/4/53
maj. 12/12/61

Digitized by Google

The Brigade of Guards—*continued*

COLDSTREAM GUARDS

Regtl. Hd.-Qrs. and Record Office ... ... *Birdcage Walk, London. S.W.*1. (*Tel. No.* :– WHItehall 4466.)

Pay Office ... ... **Hounslow Heath, Hounslow, Middlesex.** (*Tel. No.* :—*HOUnslow* 2371)

"*Nulli Secundus.*"

The Queen's Colours :—

1st Battalion—Gules (crimson): In the centre the Star of the Order of the Garter proper, ensigned with The Crown; in base the Sphinx superscribed "Egypt."

2nd Battalion.—Gules (crimson): In the centre a star of eight points argent within the Garter, ensigned with The Crown; in base the Sphinx superscribed "Egypt"; in the dexter canton the Union.

3rd Battalion.—As for the 1st Battalion, with, for difference, in the dexter canton the Union and issuing therefrom in bend a pile wavy or.

The Regimental Colours :—

The Union: In the centre a company badge ensigned with The Crown; in base the Sphinx superscribed "Egypt."

The 24 company badges are borne in rotation, 3 at a time, one on the Regimental Colour of each of the 3 Battalions.

The Battle Honours shown in heavy type below are borne upon the Queen's and Regimental Colours :—

"**Tangier, 1680,**" "**Namur, 1695,**" "**Gibraltar, 1704–5,**" "**Oudenarde,**" "**Malplaquet,**" "**Dettingen,**" "**Lincelles,**" "**Talavera,**" "**Barrosa,**" "**Fuentes d'Onor,**" "**Salamanca,**" "**Nive,**" "**Peninsula,**" "**Waterloo,**" "**Alma,**" "**Inkerman,**" "**Sevastopol,**" "**Tel-el-Kebir,**" "**Egypt, 1882,**" "**Suakin, 1885,**" "**Modder River,**" "**South Africa, 1899-1902.**"

The Great War—5 *Battalions.*—"Mons," "**Retreat from Mons,**" "**Marne, 1914,**" "**Aisne, 1914,**" "**Ypres, 1914, '17,**" "Langemarck, 1914," "Gheluvelt," "Nonne Boschen," "Givenchy, 1914," "Neuve Chapelle," "Aubers," "Festubert, 1915," "**Loos,**" "Mount Sorrel," "**Somme, 1916, '18,**" "Flers-Courcelette," "Morval," "Pilckem," "Menin Road," "Poelcappelle," "Passchendaele, "**Cambrai, 1917, '18,**" "St. Quentin," "Bapaume, 1918," "**Arras, 1918,**" "Lys," "**Hazebrouck,**" "Albert, 1918" "Scarpe, 1918," "Drocourt-Quéant," "**Hindenburg Line,**" "Havrincourt," "Canal du Nord," "Selle," "Sambre," "France and Flanders, 1914–18."

The Second World War.—"Dyle," "Defence of Escaut," "**Dunkirk, 1940,**" "Cagny," "**Mont Pincon,**" "Quarry Hill," "Estry," "Heppen," "Nederrijn," "Venraij," "Meijel," "Roer," "**Rhineland,**" "Reichswald," "Cleve," "Goch," "Moyland," "Hochwald," "Rhine," "Lingen," "Uelzen," "**North-West Europe, 1940, '44–45,**" "Egyptian Frontier, 1940," "**Sidi Barrani,**" "Halfaya, 1941," "**Tobruk, 1941, 1942,**" "Msus," "Knightsbridge," "Defence of Alamein Line," "Medenine," "Mareth," "Longstop Hill, 1942," "Sbiba," "Steamroller Farm," "**Tunis,**" "Hammam Lif," "North Africa, 1940–43," "**Salerno,**" "Battipaglia," "Cappezano," "Volturno Crossing," "Monte Camino," "Calabritto," "Garigliano Crossing," "**Monte Ornito,**" "Monte Piccolo," "Capture of Perugia," "Arezzo," "Advance to Florence," "Monte Domini," "Catarelto Ridge," "Argenta Gap," "**Italy 1943–45.**"

Agents—Lloyds Bank Limited, Cox's & King's Branch.

Regimental Journals { "The Household Brigade Magazine," Horse Guards, Whitehall, S.W.1. "Coldstream Gazette," Birdcage Walk, S.W.1.

Regimental Association.—Old Coldstreamers' Association, Central Office, Birdcage Walk, S.W.1.

Household Brigade Employment Society.—c/o Regimental Headquarters, Grenadier Guards, Birdcage Walk, London, S.W.1.

Full Dress—Scarlet. *Facing Colour*—Blue.
No. 1 Dress—Blue *Facing Colour*—Blue.

Allied Regiment of the Canadian Army
The Governor-General's Foot Guards

Allied Battalion of the Australian Military Forces
2nd Battalion, The Royal Australian Regiment

Colonel-in-Chief ... ...THE QUEEN

Colonel ... Loyd. Gen. *Sir* H. Charles, *K.C.B.*, *K.C.V.O.*, *D.S.O.*, *M.C.*, *D.L.*, ret. pay, *i.d.c.*, *p.s.c.* 3/9/45

Officer Commanding the Regt. and Regtl. Dist.—Toler, Col. D. A. H., *O.B.E.*, *M.C.*, *p.s.c.* 1/10/64

Lt.-Colonels.

§Paget, J. T., *p.s.c.* 18/3/60

§Buckland, R. J. D. E., *M.B.E.*, j.s.s.c., *p.s.c.* 14/6/61
bt. lt.-col. 1/7/59

Pemberton, A. B., *M.B.E.*, *p.s.c.* 3/5/63

Jardine, *Sir* Ian L., *Bt.*, *M.C.*, *p.s.c.* 1/9/64

Majors.

Noel, D. F D., j.s.s.c.(FR), *p.s.c.* (*T*/*Lt.-Col.* 18/1/62) 18/5/53

Agnew, J. N., j.s.s.c., *p.s.c.* (*local Lt.-Col.* 11/12/62) 10/5/56

Noel, D. R. G., *f.s.c.*(*IT*) 16/4/58

Smyth-Osbourne, E. T., j.s.s.c., *p.s.c.* 5/4/59

Chester, J. G. B., *M.C.*, *p.s.c.* 20/5/59

Windsor Clive, E. I., *p.s.c.* 29/7/59

Miles-Marsh, D. G. 23/9/59

Majors—contd.

MacLellan, A. P. W., *M.B.E.*, *p.s.c.* (*local Lt.-Col.* 22/5/64) 29/11/59

Stewart-Richardson, P. N. R., *M.B.E.*, j.s.s.c., *p.s.c.* (*att'd Para*) 9/2/60

Pelham-Burn, C. L. St. H., *p.s.c* 6/5/60

Wallis-King, C. S., *p.s.c.* (*att'd Para.*) 13/9/60

Mayes, C. M. A., j.s.s.c., *p.s.c.* 29/11/60

Alvingham, *The Lord*, *p.s.c.* 16/12/60

Hicks, W. M. E., j.s.s.c., *p.s.c.*, (*local Lt.-Col.* 25/10/63) 15/7/61

Luard, J. A. H. 15/7/61

Tower, A. R. S., *p.s.c.* 26/7/61

Digitized by Google

Majors—contd.

Pollard, J. B. B., *p.s.c.* 7/10/61
Gibbs, H. F. 21/10/61
Mitc ell, M. A. P. 4/12/61
Vaughan, E. J. A., *p.s.c.* 22/12/61
Lewey, D H A., *p.s.c.* 16/12/62
Jacot de Boinod, C. W. B. 16/12/62
Hills, P. J. 18/2/63
Bedford-Russell, A. 22/7/63
Greener, W. J. M. 19/9/63
Adair, P. R., *p.s.c.* 3/8/64
Shuldham, R. A. Q. 3/8/64
Powell, D. 8/2/65

Captains.

Willoughby, *Hon.* H. E. C., *p.s.c.* 1/8/58
Tower, P. G. S. (*T./Maj.* 19/12/65) 1/8/58
Napier, A. P. F. (*T/Maj.* 2/8/62) 1/8/58
Willasey-Wilsey, M. G. (*T/Maj.* 17/9/64) 6/2/59
Bull, M. M. (*T/Maj.* 10/12/63) 25/8/59
Cadge, J. E. 12/2/60
Salusbury-Trelawny, J. W. 6/8/60
Whitaker, J. I. 6/8/60
Drake, A. J. M., *p.h.* (*att'd A.A.C.*) 12/11/60
Gibbs, P. E. W. (*T/Maj.* 30/11/64 1/2/61
Maxse, M. W. F. (*T/Maj.* 26/9/64) 4/2/61
Havergal, H. M. C. 10/5/61
van de Werff, J. E. 29/7/61
Teulon-Sellers, K. 29/7/61
de Bunsen, P. N. 29/7/61
Faxil, P. A. 16/12/61
Dean, E. M. 27/7/62
James, J. H. 21/12/62
Pilley, J. C. D. (*Adjt.* 31/12/63) 22/12/62
Broadhurst, A. M.S. 10/10/63
Avens, W. R. 21/11/63
Coleridge, *Hon.* W. D. 20/12/63
Forbes, J. A. P. 22/4/64
Philippi, G. A. (*Adjt.* 25/10/64) 2/8/64
Wolclough, G. 2/8/64
Barnett, S. E. 2/8/64
Forster, S. S. 19/12/64
Pope, J. J. B. 19/12/64

Lieutenants.

Combe, R. T. (*T/Capt.* 29/7/63) 4/4/59
Novis, R. A. 3/3/60
Blackett, J. B. (*T/Capt.* 20/9/62) 6/5/60
Rolleston, G. L. St. L. (*T/Capt.* 17/7/63) 8/5/60
Fuglesand, C. F. (*T/Capt.* 13/8/63) 10/7/60
Wills, M. T. N. H. (*T/Capt.* 20/1/64) 31/5/61
Rous, W. E. 1/6/61
Peter-Hoblyn, J. D., w. (*T/Capt.* 11/11/64) 18/6/61
Macfarlane, J. R. (*T/Capt.* 30/7/64) 18/6/61
Thornewill, E. J. (*T/Capt.* 29/11/63) 18/6/61
Cordle, A. J. (*T/Capt.* 29/8/64) 18/6/61
Sweeting, R. N. F. 29/1/63
Chetwynd-Talbot, M.P. 22/6/63
Barttelot, *Sir* Brian, W. De S. *Bt.* (*T/Capt.* 17/9/64) 22/6/63
de Sausmarez, P W. D. St. V. 22/6/63
White, J. G. G. N. 4/2/64
Gold, N. G. 4/2/64
Davie, S. J. 7/4/64
Folland, D. D. 2/2/65
Howard, M. B. N. 2/2/65

2nd Lieutenants.

Innes, J. R. 20/12/63
Thornewill, D. N. 28/12/63
Pope, G. M. 12/1/64
Zvegintzov, I. D. 31/7/64
Sainthill, A. C. 31/7/64
Felton, C. J. N. 31/7/64
Rose, H. M. 22/10/64

Quarter-Masters.

Ramsden, A., *M.B.E.*, *M C.* 20/1/56
maj. 2/10/62
Cowley, J. C., *D.C.M.* 1/1/57
maj. 25/6/64
Duckworth, N., *M.M.* 1/1/57
capt. 23/8/61
Wilson, F. 1/1/57
capt. 7/5/59
Betts, F. A. D. 6/9/57
capt. 6/1/61
Glisson, D. H. J 1/4/62
capt. 19/6/63

Director of Music.

Sharpe, T. Le M., *M.B.E.*, *L.R.A.M.*, *A.R.C.M.*, *p.s.m.* 7/11/61
capt. 15/4/64

Regular Army
Short Service Officers

Lieutenants.

Allsop, C. H. 13/10/61
Peto, J. B. M. 13/1/65
Thompson, D. C. C. 13/1/65

2nd Lieutenants.

Clark, G. W. N. H. 3/11/62
Holdsworth-Hunt, C. E. 3/11/62
Bell, P. L. 27/4/63
Heywood, R. J. 27/7/63
Smith, R. M. 27/7/63
Crisp, J. R. G. 9/11/63
Lawrence, B. R. Le M. 15/2/64
Wardle, R. J. S. 2/5/64
Sykes, A. W. G. 17/10/64

Quarter-Masters.

Rockley, T. *lt.* 16/12/63
Blake, S. A. J. *lt.* 17/2/64

Digitized by Google

SCOTS GUARDS

Regtl. Hd.-Qrs. and Record Office ... ... *Birdcage Walk, S.W.1* (*Tel. No.* :—WHItehall 4466)

Pay Office ... ... **Hounslow Heath, Hounslow Middlesex** (*Tel.* :—*HOUnslow* 2371)

The Queen's Colours :—

1st Battalion.—Gules (crimson): In the centre the Royal Arms of Scotland, ensigned with The Crown. Motto, "*En Ferus Hostis*;" in base the Sphinx superscribed "Egypt."

2nd Battalion—Gules (crimson): In the centre the Thistle and the Red and White Roses conjoined, issuant from the same stalk all proper, ensigned with The Crown. Motto, "*Unita Fortior*"; in base the Sphinx superscribed "Egypt"; in the dexter canton the Union.

The Regimental Colours :—

The Union: In the centre a company badge ensigned with The Crown; in base the Sphinx superscribed "Egypt."

The 24 company badges are borne in rotation, 2 at a time, one on the Regimental Colour of each of the two Battalions.

The Battle Honours shown in heavy type below are borne upon the Queen's and Regimental Colours :—

"**Namur, 1695,**" "**Dettigen,**" "**Lincelles,**" "**Talavera,**" "**Barrosa,**" "**Fuentes d'Oner,**" "**Salamanca,**" "**Nive,**" "**Peninsula,**" "**Waterloo,**" "**Alma,**" "**Inkerman,**" "**Sevastopol,**" "**Tel-el-Kebir,**" "**Egypt, 1882,**" "**Suakin, 1885,**" "**Modder River,**" "**South Africa, 1899-1902.**"

The Great War—3 *Battalions*.—"**Retreat from Mons,**" "**Marne, 1914,**" "**Aisne, 1914,**" "**Ypres, 1914,' 17,**" "Langemarck, 1914," "Gheluvelt," "Nonne Bosschen," "Givenchy, 1914," "Neuve Chappelle," "Aubers," "**Festubert, 1915,**" "**Loos,**" "**Somme, 1916, '18,**" "Flers-Courcelette," "Morval," "Pilckem," "Poelcappelle," "Passchendaele," "**Cambrai, 1917, '18,**" "St. Quentin," "Albert, 1918," "Bapaume, 1918," "Arras, 1918," "Drocourt-Quéant," "**Hindenburg Line,**" "Havrincourt," "Canal du Nord," "Selle" "Sambre," "**France and Flanders, 1914-18.**"

The Second World War.—"Stien," "Norway, 1940," "Mont Pincon," "**Quarry Hill,**" "Estry," "Venlo Pocket," "**Rhineland,**" "Reichswald," "Cleve," "Moyland," "Hochwald," "Rhine," "Lingen," "Uelzen," "**North-West Europe, 1944-45,**" "Halfaya, 1941," "Sidi Suleiman," "Tobruk, 1941," "**Gazala,**" "**Knightsbridge,**" "Defence of Alamein Line," "**Medenine,**" "Tadjera Khir," "Medjez Plain," "Grich el Oued," "**Djebel Bou Aoukaz, 1943, I,**" "**North Africa, 1941-43,**" "Salerno," "Battipaglia," "Volturno Crossing," "Rocchetta e Croce," "**Monte Camino,**" "**Anzio,**" "Campoleone," "Carroceto," "Trasimene Line," "Advance to Florence," "Monte San Michele," "Catarelto Ridge," "Argenta Gap," "**Italy, 1943-45.**"

Agents—Lloyds Bank Limited, Cox's & King's Branch.

Regimental Journals—"The Scots Guards Magazine," Birdcage Walk, S.W.1.
"The Household Brigade Magazine," Horse Guards, Whitehall, S.W.1.

Regimental Association—Scots Guards Association, Central Office, Birdcage Walk, S.W.1.

Household Brigade Employment Society.—c/o Regimental Headquarters, Grenadier Guards, Birdcage Walk London, S.W.1.

Full Dress—Scarlet. *Facing Colour*—Blue.
No. 1 Dress—Blue. *Facing Colour*—Blue.

Allied Regiment of the Canadian Army
The Winnipeg Grenadiers

Allied Regiment of The Australian Military Forces
3rd Battalion, The Royal Australian Regiment

Colonel-in-Chief ... ... THE QUEEN

Colonel ... ... Field-Marshal *H.R.H. The Duke of* Gloucester, *Earl of* Ulster, *K.G.*, *K.T.*, *K.P.*, *G.C.B.*, *G.C.M.G.*, *G.C.V.O.*, **A.D.C. (P)**, Col.-in-Chief 10 H., Inniskillings, Glosters, Gordons, 3 Green Jackets, R.A.S.C., Royal Winnipeg Rifles, Royal Canadian Army Service Corps, Royal Australian Armoured Corps, Royal Australian Army Service Corps, Royal New Zealand Army Service Corps and Ceylon Light Infantry (*Hon. Col. R.A.* (*T.A.*) *and O.T.C.*)

Officer Commanding the Regt. and Regtl. Dist.—Ramsay, Col. (*temp.*) G. P. M., j.s.s.c., *p.s.c.* 14/8/64

Lt.-Colonels.

§Burnham, *The Lord*, j.s.s.c.(US), *p.s.c.* 14/12/59

§Burnett, G. P., *p.s.c.* 18/1/60

§Duffin, C. J. R., *p.s.c.* 13/1/62

Ramsay, G. P. M., j.s.s.c., *p.s.c.* (*T/Col.* 14/9/64) 14/6/62

Scott-Barrett, D. W., *M.B.E.*, *M.C.*, *p.s.c.* 28/2/63
bt. lt.-col. 1/7/62

Fletcher, A. I. D., *s.q.* 5/4/63

Gow, J. M., *p.s.c.* 18/6/64
bt.-lt.-col. 1/7/63

Majors.

Readman, R. A., j.s.s.c.(FR), *f.s.c.(SP)*, *s.q.* (*T/Lt.-Col.* 18/11/63) 7/3/53

Bland, S. C. M. 4/12/57

Denham, J. B., *p.s.c.* 28/9/58

Philipson, A. T., *M.B.E.* 5/12/58

Swinton, J., *p.s.c.* 21/4/59

Leng, P. J. H., *M.B.E.*, *M.C.*, *p.s.c.* (*T/Lt.-Col.* 1/12/64) 9/5/59
bt. lt.-col. 1/7/63

Nickerson, G. S. 4/9/59

Majors—contd.

MacGregor of MacGregor, *Sir* Gregor, *Bt.*, *p.s.c.* 22/12/59

Acland, J. H. B., *p.s.c.* 22/12/61

de Klee, M. P. 3/1/62

Harrison, A. J. R., *p.s.c.* 2/5/62

Stewart-Wilson, B.A. 14/7/62

Bell, B. A. J. 16/12/62

Prior, D. C. 16/12/62

Mayfield, R. 2/11/64

Laing, H. C. D. 8/2/65

Digitized by Google

Captains.

Boam, T. A., *p.s.c.* (*T/Maj.* 11/1/63) 1/8/58

Ferguson, I. A., *p.s.c.* (*T/Maj.* 16/1/64) 1/8/58

Erskine, P. N. (*T/Maj.* 31/7/61) 31/7/59

Scott, M. B. (*T/Maj.* 31/7/61) 31/7/59

Bowater, M. I. V. (*T/Maj.* 15/8/64) 26/11/61

Arthur, J. R. (*T/Maj.* 2/4/64) 16/12/61

Turner, S. J. E. (*T/Maj.* 15/5/64) 16/12/61

Campbell, G. H. L. 13/1/62

Hopkinson, A. E. 18/3/62

Lumsden, K. G. A. 21/12/62

Dunsmure, J. A. 10/1/63

Maxwell Hyslop, H. M. 21/2/63

Gibb, J. P. O. 21/2/63

Whiteley, J. R. L. 2/8/63

Laurence, A.H. 2/8/63

Carnegie-Brown, M. M. 20/12/63

Nicol, D. N. D. 2/8/64

McKay, I. A. 19/12/64

Milner Brown, A. L. 17/1/65

Lieutenants.

Naylor, D. M (*T/Capt.* 6/5/61) (*Adjt.*15/2/63) 5/3/59

Boyd-Carpenter, T. P. J. (*T/Capt.* 6/5/61) (*Adjt.* 7/1/63) 16/6/59

Ingham-Clark, R. (*T/Capt.* 7/12/63) 30/12/60

Spencer, F. T. P. (*T/Capt.* 1/2/64) 16/5/61

Saunders, D. H. (*T/Capt.* 2/4/64) 18/6/61

Whiteley, M. G. L. (*T/Capt.* 15/4/64) 18/6/61

Johnson, P. D. (*T/Capt.* 14/12/64) 12/7/61

Parsons, A. P. H. (*T/Capt.* 15/8/64) 7/8/61

Clavering, J. M. (*T/Capt.* 2/7/64) 12/4/62

Scott, M. I. E. 16/6/62

Smart, M. C. B. 29/1/63

Campbell of Airds Bay, M. McN. 29/1/63

Nurton, J. M. A., w. 29/1/63

Arbuthnot, J. C. W. 29/1/63

McLaughlan, I. W. 29/1/63

Fane-Gladwin, R. A. J. 22/6/63

Ross, A. G. 4/2/64

Jenner-Fust, R. 21/6/64

Leask, A. de C. L. 2/2/65

Morrison, A. G. A. 2/2/65

Gordon, A. I. C. 2/2/65

Benyon, T. Y. 2/2/65

2nd Lieutenants.

Welsh, M. A. L. 20/12/63

Forbes, A. D. K. 20/12/63

Ross, W. H. M. 31/7/64

Quarter-Masters.

Thomson, R. H., *M.B.E.*, *D.C.M.* 11/6/56
capt. 27/6/59

Tillotson, R. 1/1/57
capt. 12/5/60

Whyte, D. McN. 1/1/57
capt. 7/11/60

Wilbur, W. 1/4/60
capt. 11/11/62

Hughes, J. 1/4/61
capt. 21/8/62

Adams, F. *lt.* 1/4/63

Director of Music.

Howe, J. H., *L.R.A.M.*, *A.R.C.M.*, *p.s.m.* 4/11/59
capt. 22/9/61

Regular Army Short Service Officers

Lieutenants.

Wilmot, *Sir* Robert A., *Bt.* (*T/Capt.* 4/1/64) 21/4/60

Hill, P. R. (*T/Capt.* 16/10/64) 4/3/62

Bell, T. M. 12/4/62

Gordon-Duff, S. L. 6/12/62

Morris, J. J. C. 6/12/62

Lampson, V. M. G. A. (*T/Capt.* 1/4/64) 3/2/63

Clowes, A. H. 4/11/64

Maclean, L. H. C. 13/1/65

2nd Lieutenants.

Seddon-Brown, J. L. 28/7/62

Vestey, *Hon.* M. W. 28/7/62

Harvey, P. F. 9/11/62

Gwyn, C. A. H. 26/1/63

Drummond Moray, J. R. 26/1/63

Bull, W. F. D. 27/7/63

Warren, J. F. 27/7/63

Monk, J. S. R. 9/11/63

Sinclair, R. J. 2/5/64

Quarter-Masters.

Watts, S. R. 10/8/53
maj. 18/8/62

Braid, J. 14/11/59
capt. 7/3/63

Digitized by Google

IRISH GUARDS

Regtl. Hd.-Qrs. and Record Office ... ... *Birdcage Walk, S.W.1.*
(*Tel. No.* :—WHItehall 4466

Pay Office ... . **Hounslow Heath, Hounslow, Middlesex.**
(*Tel. No.* :—*HOUnslow* 2371

The Queen's Colours :—

1st Battalion.—Gules (crimson): In the centre the Royal Cypher or, within the Collar of the Order of St. Patrick with badge appendant proper, ensigned with The Crown.

2nd Battalion.—Gules (crimson): In the centre the Star of the Order of St. Patrick ensigned with The Crown; in the dexter canton the Union.

The Regimental Colours :—

The Union, in the centre a company badge ensigned with The Crown. The 22 company badges are borne in rotation.

The Battle Honours shown in heavy type below are borne upon the Queen's and Regimental Colours :—

The Great War—3 *Battalions*.—" Mons," "**Retreat from Mons,**" "**Marne, 1914,**" "**Aisne, 1914,**" "**Ypres, 1914, 17,**" " Langemarck, 1914," " Gheluvelt," " Nonne Bosschen," "**Festubert, 1915,**" "**Loos,**" "**Somme, 1916, '18,**" " Fiers-Courcelette," " Morval," " Pilckem," " Poelcappelle," " Passchendaele," "**Cambrai, 1917, '18,**" " St. Quentin," " Lys," "**Hazebrouck,**" " Albert, 1918," " Bapaume, 1918," " Arras, 1918," " Scarpe, 1918," " Drocourt-Quéant." "**Hindenburg Line,**" " Canal du Nord," " Selle," " Sambre," " **France** and Flanders, 1914–18,"

The Second World War.—" Pothus," "**Norway, 1940,**" "**Boulogne, 1940,**" " Cagny," "**Mont Pincon,**" "**Neerpelt,**" "**Nijmegen,**" " Aam," "**Rhineland,**" " Hochwald," " Rhine," " Bentheim," "**North-West Europe, 1944-45,**" " Medjez Plain," "**Djebel Bou Aoukaz, 1943,**" "**North Africa, 1943,**" "**Anzio,**" " Aprilia," " Carroceto," " Italy, 1943-44."

Agents—Lloyds Bank Limited, Cox's & King's Branch.

Regimental Journals—" The Household Brigade Magazine," Horse Guards, Whitehall, S.W.1.
" Irish Guards Association Journal," Birdcage Walk, S.W.1.

Regimental Association—Irish Guards Association, Central Office, Birdcage Walk, S.W.1.

Household Brigade Employment Society.—c/o Regimental Headquarters, Grenadier Guards, Birdcage Walk London, S.W.1.

Full Dress—Scarlet. *Facing Colour*—Blue.
No. 1 *Dress*—Blue. *Facing Colour*—Blue.

Colonel-in-Chief ... ... THE QUEEN

Colonel ... Alexander of Tunis, Field-Marshal *the Earl, K.G., P.C., G.C.B., O.M., G.C.M.G., C.S.I., D.S.O., M.C., D.C.L., LL.D.* Col. 3/2 Punjab Regt., *i.d.c., p.s.c.* (*Hon. Col. L.I.R.*) (*H.M. Lieutenant*) (*Constable, Tower of London*) 28/8/46

Officer Commanding the Regt. and Regtl. Dist.—O'Cock, Col. M. J. P., *M.C., p.s.c.* 24/4/64

Lt.-Colonels.

§Langton, R. S., *M.V.O., M.C.*, j.s.s.c., *p.s.c.* 25/9/61

Harvey-Kelly, C. W. D., *p.s.c.* 19/1/64

Majors

Hendry, J. A. H. 26/6/55

Doyle, P. 2/8/56

Plunket, *The Lord, C.V.O.* (*Eq. to the Queen*) 8/9/57

Pollock, J. P. O'H., *M.B.E.*, j.s.s.c. (*T/Lt.-Col.* 1/2/61) 19/12/58

O'Grady, R. H. S., *M.C.* 15/1/59

Crowder, W. E., *M.V.O., s.q.* (*T/Lt.-Col.* 5/7/61) 23/2/59

Majors—contd.

Aylmer, J. A., j.s.s.c.(US), *p.s.c.* 7/10/59

Barnes, B. A. S., *p.s.c.* (*att'd Para.*) 19/11/59

Head, J. G. F. 6/4/61

Grehan, D. S. 15/7/61

Plummer, R. A., *p.s.c.* 16/12/62

Allan, G. A. 2/12/63

Ghika, J. N., *p.s.c.* 16/1/64

Verney, P. V., *p.s.c.* 9/2/64

Digitized by Google

Captains.

Faulkner, D. J. (*T/Maj.* 21/1/62) 6/2/59

Carleton-Smith, M. V. (*T/Maj.* 31/7/61) 31/7/59

Hume, R. T. P. (*T/Maj.* 18/10/62) 12/2/60

Blosse-Lynch, H. C. (*T/Maj.* 7/11/62) 17/6/60

Gilbart-Denham, B. J. (*T/Maj.* 29/10/63 6/8/60

Morrogh-Bernard, J. D. (*T/Maj.* 30/10/63) (*Adjt.* 14/6/62) 6/8/60

Boyle, M. P. R. 25/1/61

Grogan, H. M. E. (*T/Maj.* 24/9/64 24/3/61

Kennedy, R. F. 16/12/61

Blewitt, S. G. B. 31/1/64

Brooke, T. C. P. 2/8/64

de Rumusat, P. J. F. F. A. 19/12/64

Lockwood, J. S. 19/12/64

Lieutenants.

Corbett, R. J. S. (*T/Capt.* 3/6/63) 16/5/61

Cooper, E. J. (*T/Capt.* 28/7/64) 1/11/61

Webb-Carter, D. B. W. 16/6/62

O'Dwyer, S. G. 22/6/63

Young, G. T. S. 22/6/63

Grayson, P. T. F. 4/2/64

Wilson, R. A. 21/6/64

Davies, C. C. S. 2/2/65

Thomson-Moore, C. N. R. 2/2/65

Corbett, P. M. 2/2/65

Bellew, B. E. 2/2/65

Quarter-Masters.

Rooney, W. I., *M.B.E.*, *M.M.* 2/4/55
maj. 9/5/63

Kelly, J. J., *M.B.E.* 9/4/55
capt. 20/1/60

Johnston, W. G., *M.B.E.*, *D.C.M.* 1/1/57
capt. 31/7/59

Mercer, P., *M.B.E.*, *M.M.* 1/4/60
capt. 12/5/62

Bell, A. 1/4/62
capt. 14/9/64

Director of Music.

Jaeger, C. H., *Mus. Bac.*, *L.R.A.M.*, *A.R.C.M.*, *p.s.m.* 6/3/48
maj. 24/7/58

Regular Army
Short Service Officers

Captain.

Baker, J. H. 14/2/65

Lieutenants.

Daintry, G. M., *p.l.* (*att'd A.A.C.*) 12/1/60

Eugster, C. A. A. P. (*T/Capt.* 6/2/64) 17/11/61

Mahon, W. W. 21/12/61

Cole, *Visct.* 3/2/63

Brown, C. R. 4/4/63

Wolverson, R. C. 23/7/64

Gough, *The Visct.* 28/8/64

Eugster, T. B. E. 13/1/65

2nd Lieutenants.

DeCourcy, J. 28/7/62

Reynolds, J. J. 28/7/62

Forwood, R. S. D. 3/11/62

Couchman, J M. D. 3/11/62

Villiers-Stuart, P. D. 3/11/62

FitzHerbert, E. H. T. 27/7/63

Trusted, T. J. 27/7/63

Gordon Watson, J. M. 9/11/63

Bigham, *The Hon.* A. C. 15/2/64

Vincent, *Sir* William P. M., *Bt.* 18/7/64

Army Emergency Reserve
National Service Officer

2nd Lieutenant.

Guinness, W. L. S. 7/11/59

Digitized by Google

WELSH GUARDS

Regtl. Hd.-Qrs. and Record Office ... ... *Birdcage Walk, S.W* 1 (*Tel. No.* :—WHItehall 4466)

Pay Office ... ... **Hounslow Heath, Hounslow, Middlesex.** (*Tel. No.* :—*HOUnslow* 2371)

The Queen's Colours :—

1st Battalion.—Gules (crimson). In the centre a Dragon passant or, underneath a scroll with motto, "Cymru-Am-Byth," the whole ensigned with The Crown.

2nd Battalion.—Gules (crimson): In the centre a leek or within the Garter, ensigned with The Crown, in the dexter canton the Union.

The Regimental Colours :—

The Union. In the centre a company badge ensigned with The Crown.

The 15 company badges are borne in rotation.

The Battle Honours shown in heavy type below are borne upon the Queen's and Regimental Colours :—

The Great War—2 *Battalions*.—"**Loos,**" "Somme, 1916, '18," "**Ginchy,**" "**Flers-Courcelette,**" "**Morval,**" "Ypres, 1917," "**Pilckem,**" "**Poelcappelle,**" "Passchendaele," "**Cambrai, 1917, '18,**" "**Bapaume, 1918,**" "Arras, 1918," "Albert, 1918," "Drocourt-Quéant," "Hindenburg Line," "Havrincourt," "**Canal du Nord,**" "Selle," "**Sambre,**" "France and Flanders, 1915–18."

The Second World War.—"**Defence of Arras,**" "**Boulogne, 1940,**" "St. Omer-La Bassee," "Bourguebus Ridge," "Cagny," "**Mont Pincon,**" "**Brussels,**" "**Hechtel,**" "Nederrijn," "Rhineland," "Lingen," "North-West Europe, 1940, '44–45," "**Fondouk,**" "Djebel el Rhorab," "Tunis," "**Hammam Lif,**" "North Africa, 1943," "**Monte Ornito,**" "Liri Valley," "**Monte Piccolo,**" "Capture of Perugia," "Arezzo," "Advance to Florence," "Gothic Line," "**Battaglia,**" "Italy, 1944–45."

Agents—Lloyds Bank Limited, Cox's & King's Branch.

Regimental Journal—"The Household Brigade Magazine," Horse Guards, Whitehall, S.W.1.

Regimental Association.—Welsh Guards Comrades' Association, Regimental Headquarters, Welsh Guards, Birdcage Walk, London, S.W.1.

Household Brigade Employment Society.—c/o Regimental Headquarters, Grenadier Guards, Birdcage Walk, London, S.W.1.

Full Dress—Scarlet. *Facing Colour*—Blue.

No. 1 *Dress*—Blue. *Facing Colour*—Blue.

Colonel-in-Chief ... ... THE QUEEN.

Colonel ... ... Field-Marshal *H.R.H. The Prince* Philip, *Duke of* Edinburgh, *K.G.*, *K.T.*, *G.B.E.*, Field-Marshal Australian Military Forces, Capt.-Gen. R. Mar., Col.-in-Chief, Q.R.I.H., D.E.R.R., Q.O. Hldrs., A.C.F., The Royal Canadian Regt., Royal Canadian Army Cadets, and Australian Cadet Corps (*Hon. Col. L.D.Y.* (*T.A.*) *and O.T.C.*), *p.s.c.* (*n*)

Officer Commanding the Regt. and Regtl. Dist.—§Thursby-Pelham, Col., M. C., *p.s.c.* 20/11/64

Lt.-Colonels.		*Majors.*		*Majors*—contd.	
		Woods, E. P., *p.s.c.*	1/9/55	De Salis, J. O.	14/7/62
§Wallace, V. G., *p.s.c.*	6/3/61				
		Ward, P. J. N., *p.s.c.*	10/7/58		
				Malcolm, J. W. T. A., *p.s.c.*	22/7/63
		Roberts, J. M. H., j.s.s.c., *p.s.c.* (*local Lt.-Col.* 11/12/62)	10/1/59		
Leuchars, P. R., *p.s.c.*	12/8/63				
bt. lt-col.	1/7/59			Saunders, D. M. St. G., *p.s.c.*	22/7/63
		Webb-Bowen, N., *p.s.c.*	15/7/61		
Retallack, J. D. N., *s.q.*	10/8/64	Burchell, W. J. *p.s.c.*	21/10/61	Greenacre, D. L.	14/10/64

Digitized by Google

The Brigade of Guards—Welsh Guards—*continued*

Captains

Macdonald-Milner, D. C., *p.s.c.* (*T*/*Maj.* 20/1/64) 8/2/58

Gaussen, S. C. C. (*T*/*Maj.* 4/1/65) 1/8/58

Worman, O. B. (*T*/*Maj.* 29/11/62) 6/2/59

Stewart, H. D. (*T*/*Maj.* 30/11/62) 25/10/59

Lee, M. R. (*T*/*Maj.* 4/2/63) 4/2/61

Fox-Pitt, E. A. M. 29/7/61

Cockcroft, J. B. B. (*T*/*Maj.* 4/1/65) 21/12/62

Gaffney, E. F. T. (*T*/*Maj.* 4/1/65) 21/12/62

Williams, P. R. G. 2/1/63

Richardson, J. I. C. 7/9/63

Lewis, D. R. P. 17/11/63

Wynne, O. G. 20/12/63

van Moppes, N. L. 23/2/64

Beamiss, R. 2/8/64

Dawnay, C. J. 29/1/65

Richmond Brown, G. F. 3/2/65

Lieutenants.

Wood, L. D. (*T*/*Capt.* 15/9/61) 25/3/59

Wakefield, T. M. (*T*/*Capt.* 6/8/63) 9/1/60

Gabb, R. M. (*T*/*Capt.* 15/12/62) 21/4/60

Williams-Bulkeley, R. T. (*T*/*Capt.* 13/8/63) 25/5/60

Rickett, J. F. (*T*/*Capt.* 20/10/63) 11/4/61

***Lieutenants*—contd.**

Guthrie, C. B. L. (*T*/*Capt.* 22/4/64) (*Adjt.* 20/6/64) 1/6/61

Higgon, J. K. 18/6/61

Powell, R. F. 4/4/63

Stephens, C. F. B. 22/6/63

Vere Nicoll, G. M. 4/2/64

Houghton, P. J. 8/4/64

Fordham, S. 2/2/65

2nd Lieutenants.

Griffiths-Eyton, J. D. 20/12/63

Goodridge, J. L. 31/7/64

Wall, A. D. I. 18/12/64

Staff Quarter-Master
(Employed List (2))

Humphries, H. W., *M.B.E.* 1/1/52
lt.-col. 31/5/64

Quarter-Masters.

Rees, A., *M.B.E.* 1/1/57
maj. 22/9/64

Phelps, W. S., *M.B.E.* 7/1/58
capt. 18/2/62

Williams, R. C. 1/4/61
capt. 23/1/64

Joyce, A. P., *M.M.*, *B.E.M.*
lt. 1/4/64

Director of Music.

Kenney, H. A., *L.R.A.M.*, *A.R.C.M.*, *p.s.m.*, 21/4/60
capt. 10/8/62

Regular Army

Short Service Officers

Lieutenants.

Wilkins, C. P. 8/5/62

Lloyd, D. G. B. 19/5/63

2nd Lieutenants.

Williams-Bulkeley, M. 28/7/62

Koppel, P. A. 27/4/63

Barnes, M. P. R. 27/7/63

Harmsworth, V. P. W. 9/11/63

Senior, M. R. 18/7/64

Robertson, J. M. 17/10/64

Army Emergency Reserve

National Service Officer

Lieutenant.

Curzon-Howe-Herrick, A. M. W. 21/4/60

GUARDS DEPOT

Pirbright Camp, Brookwood, Surrey.

Digitized by Google

ORDER OF PRECEDENCE OF INFANTRY REGIMENTS

The Royal Scots (The Royal Regiment).
The Queen's Royal Surrey Regiment.
The Queen's Own Buffs, The Royal Kent Regiment.
The King's Own Royal Border Regiment.
The Royal Northumberland Fusiliers.
The Royal Warwickshire Fusiliers.
The Royal Fusiliers (City of London Regiment).
The King's Regiment (Manchester and Liverpool).
The Royal Anglian Regiment.
The Devonshire and Dorset Regiment.
The Somerset and Cornwall Light Infantry.
The Prince of Wales's Own Regiment of Yorkshire.
The Green Howards (Alexandra, Princess of Wales's Own Yorkshire Regiment).
The Lancashire Fusiliers.
The Royal Highland Fusiliers (Princess Margaret's Own Glasgow and Ayrshire Regiment).
The Cheshire Regiment.
The Royal Welch Fusiliers.
The South Wales Borderers.
The King's Own Scottish Borderers.
The Cameronians (Scottish Rifles).
The Royal Inniskilling Fusiliers.
The Gloucestershire Regiment.
The Worcestershire Regiment.
The Lancashire Regiment (Prince of Wales's Volunteers).
The Duke of Wellington's Regiment (West Riding).
The Royal Sussex Regiment.
The Royal Hampshire Regiment.
The Staffordshire Regiment (The Prince of Wales's).
The Welch Regiment.
The Black Watch (Royal Highland Regiment).
1st Green Jackets, 43rd and 52nd.
The Sherwood Foresters (Nottinghamshire and Derbyshire Regiment).
The Loyal Regiment (North Lancashire).
The Duke of Edinburgh's Royal Regiment (Berkshire and Wiltshire).
The King's Own Yorkshire Light Infantry
The King's Shropshire Light Infantry.
The Middlesex Regiment (Duke of Cambridge's Own).
2nd Green Jackets, The King's Royal Rifle Corps.
The York and Lancaster Regiment
The Durham Light Infantry.
Queen's Own Highlanders (Seaforth and Camerons).
The Gordon Highlanders.
The Royal Ulster Rifles.
The Royal Irish Fusiliers (Princess Victoria's).
The Argyll and Sutherland Highlanders (Princess Louise's).
The Parachute Regiment.
The Brigade of Gurkhas.
3rd Green Jackets, The Rifle Brigade.

Digitized by Google

THE LOWLAND BRIGADE

Upon a Saltire a Thistle within a Circlet inscribed "Nemo me Impune Lacessit", all in silver.

Brigade Representative Colonel Turner, Lt.-Gen. *Sir* William F. R., *K.B.E.*, *C.B.*, *D.S.O.*, Col. K.O.S.B., ret. pay, *p.s.c.* (*Gov. Edinburgh Castle*).

Brigade Colonel ... ... §Thorburn, Col. (*temp.*) A. M., K.O.S.B., *p.s.c.*

Deputy Assistant Adjutant General and Brigade Adjutant Warrack, Maj. A. M., R.S., *p.s.c.*

Brigade Headquarters ... Dreghorn Camp, Colinton, Edinburgh, 13.

Regular Army Field Officers' Seniority Roll.

Lt.-Colonels.

§Carson, B. S. M., R.H.F. (*Emp. List* (1)), *p.s.c.* 11/5/58
§Harper, C. G. I., *O.B.E.*, *M.C.*, Cameronians, *p.s.c.* 7/9/59
§Coutts, F. H., *O.B.E.*, K.O.S.B. (*Emp. List* (1)), *p.s.c.* 21/9/59
§Dinwiddie, G. M., *T.D.*, K.O.S.B. (*Emp. List* (1)), j.s.s.c., *p.s.c.* 20/2/60
§Sanderson, L. G. S., *O.B.E.*, *M.C.*, K.O.S.B. (*Emp. List* (1)), *p.s.c.* 20/7/60
§Mathie, R. R. C., R.H.F. (*Emp. List* (1)), *p.s.c.* 10/10/60
§Taylor, H. D. G., R. S. 22/1/62
§Thorburn, A. M., K.O.S.B., *p.s.c.* (*T/Col.* 21/12/64) 7/2/62
Bromley Gardner, R., *M.C.*, R.H.F., *p.s.c.* 1/5/62
Fargus, B. A., *O.B.E.*, R.S. (*Emp. List* (1)), *p.s.c.* 30/6/62
Mackenzie, A. D., R.S. (*Emp. List* (1)), j.s.s.c., *p.s.c.* 6/7/62
Dunlop, G. D., *M.B.E.*, *M.C.*, R.S. (*Emp. List* (1)), *p.s.c.* 22/7/62
Stewart, B. A., R.H.F., j.s.s.c., *p.s.c.* 22/7/62
Grendon, A. W., R.H.F., *p.s.c.* 30/10/63
Douglas, W. D., *M.C.*, R.H.F., *p.s.c.* 31/10/63
Riddell-Webster, D. B. Cameronians, *p.s.c.* 24/3/64
Stonor, C. G., *M.C.*, K.O.S.B., *p.s.c.* 20/7/64

Majors.

Bruce, J., *M.C.*, R.S. (*Emp List* (5)), *p.s.c.* 30/1/49
Warman, S. C., *M.M.*, K.O.S.B. (*Emp. List* (5)) 18/3/49
Whitcombe, J. D. H., R.H.F. 26/8/50
Cameron, H. P. L., R.H.F., *p.s.c.* 28/1/51
McConaghey, M. J. L., R.H.F., *p.s.c.* 4/9/51
Warrack, A. M., R.S. (*Emp. List* (5)), *p.s.c.* 21/1/52
Livingstone, D. A., R.H.F. 1/7/52
Cunningham, R. W. B., R.S., *p.s.c.* 1/7/52
Clarke, S. D., Cameronians, (*Emp. List* (5)), *p.s.c.* 26/12/52
Dunbar, M. L., *M.B.E.*, Cameronians 31/12/52
McNabb, M. B., *M.B.E.*, R.S., *p.s.c.* (*T/Lt.-Col.* 1/5/62) 23/6/53
Wagstaff, W. W., R.S. 23/10/53
Rutherford, R. J., R.S., *p.l.* 27/10/53

Majors—contd.

McCance, J. A., R.S., *p.s.c.* 4/6/55
Gillilan, T. V., Cameronians 1/7/55
Haynes, D. S., Cameronians, x., *p.t.s.c.* (*T/Lt.-Col.* 26/9/63) 19/8/55
Dormer, W. N. McN., R.H.F., *p.t.s.c.* 24/9/55
Mothersill R. C., R.S. (*Seconded to O.T.C.*) 30/4/56
Perkins, T. H., K.O.S.B. 30/6/56
Lear, D. J., K.O.S.B., *p.s.c.*, *p.s.c.*(*a*) (*T/Lt.-Col.* 1 2/64) 18/12/56
Parkes, R. B., Cameronians, *p.s.c.* 16/1/57
Reid, A., R.H.F. 29/1/57
Smyth, J. B. A., K.O.S.B. 30/1/57
MacKenzie, D. I., R.H.F., j.s.s.c. (US), *p.s.c.* 13/5/57
Pender, G. C. R. L., *M.B.E.*, R.H.F., *s.q.* (*T/Lt.-Col.* 22/1/65) 2/6/57
West, N. L., K.O.S.B. (*T/Lt.-Col.* 15/3/63) (*local Col.* 15/3/63) 26/6/57
Currie, A. W. R., R.S., *p.s.c.* *p.s.c.*(*a*) (*T/Lt.-Col.* 17/11/64) 25/7/57
Sunderland, J. H., R.S. 3/10/57
Todd, K. L., R.H.F., *p.s.c.* 3/11/57
McCallum, R. J., *M.C.*, R.S., *s.q.* 15/8/58
Taylor, J. A R., R.H.F. 8/12/58
Smith, R. L., Cameronians 6/1/59
Adams, M. B., R.S., *p.s.c.* 7/3/59
Green R. L. S., R.H.F., j.s.s.c., *p.t.s.c.* 1/7/59
Oatts, R. H. B., K.O.S.B. 12/10/59
Dixon, J. D., R.H.F. 16/11/59
Maclachlan, I. A., R.S. 25/11/59
Dow, L. P. G., Cameronians, *p.s.c.* 13/1/60
Ward, D. C. R., K.O.S.B. 25/2/60
Young, D. T., *D.F.C.*, R.S., 17/5/60 *p.s.c.*, *p.l.* (*T/Lt.-Col.* 7/10/64) *bt.-lt.-col.* 1/7/64
Halstead, J. D., *M.B.E.*, R.H.F. 19/5/60
Rodger, W. A. L., Cameronians 18/1/61
Larg, P. M., R.H.F. 10/2/61
Wilson-Smith, J. L., R.S., *p.s.c.* 4/7/61
Roberts, D., v., R.S., *p.t.s.c.*, g.w., 15/7/61
Cran, A. B., K.O.S.B., *p.s.c.* 15/7/61
Wirgman, E. I., R.H.F., *p.s.c.* 15/7/61
Baynes, J. C. M., Cameronians *p.s.c.* 15/7/61
Gordon, I. A. D., R.H.F. 5/9/61

Majors—contd.

Gordon, A. G. D., R.H.F. 5/9/61
Oatts, P. M., R.H.F. 7/9/61
Anderson, D. W., R.H.F., *p.s.c.* 21/10/61
Balfour Scott, D., R.H.F., *p.s.c.* 31/10/61
Sandeman, R. J., R.S. 4/12/61
Mackay, H. D. R., R.H.F. 22/12/61
Cameron, A. M., K.O.S.B. 22/12/61
Mackay, H., Cameronians, *p.s.c.* 17/3/62
Murdoch, G. P., K.O.S.B. 29/4/62
Fleming, J. M. R., R.H.F., *p.l.* (*att'd A.A.C.*) 13/7/62
McCance, N. A. D., R.S. 14/7/62
Walton, R. N., Cameronians 15/9/62
Edwardes, J. S. M., *G.M.*, R.H.F. 22/10/62
Grace, H. W. N., R.S. 1/12/62
Campbell, A., Cameronians 3/12/62
Richardson, R. F., *M.B.E.*, R.S., *p.s.c.* 16/12/62
Ingram, A. G., R.H.F. 16/12/62
Rooke, P. B. de. T., K.O.S.B., *p.s.c.* 16/12/62
Henderson, J. B., K.O.S.B. 16/12/62
Cameron, D. E. N., Cameronians *p.t.s.c.* 14/6/63
Shepherd, W. K., R.H.F., *p.s.c.* 22/7/63
Donnelly, W. I. A., R.H.F. 22/7/63
Staheli, J. E., R.H.F. 24/11/63
Johnston, J. C. McQ., K.O.S.B. 9/2/64
Kerr, W. W., R.H.F., *p.s.c.* 9/2/64
Hay, D. M., R.S. 27/2/64
Allt, G. G., K.O.S.B. 2/6/64
Kapel, N. T., R.S. 29/7/64
Cameron, D. E., R.H.F., *p.h.* (*att'd. A.A.C.*) 3/8/64
Craigie Halkett, C. D., R.H.F. 3/8/64
Davidson, W. H., K.O.S.B. 3/8/64
Godsman, A., Cameronians 23/12/64
Stisted, J. N., R.S., *p.s.c.* 8/2/65
Rundell, A. W., K.O.S.B. 8/2/65

Digitized by Google

THE ROYAL SCOTS (THE ROYAL REGIMENT) [1]

The Royal Cypher within the Collar of the Order of the Thistle with the Badge appendant.
In each of the four corners the Thistle within the Circle and motto of the Order, ensigned with The Crown. The Sphinx, superscribed "Egypt."

"**Tangier, 1680,**" "**Namur, 1695,**" "**Blenheim,**" "**Ramillies,**" "**Oudenarde,**" "**Malplaquet,**" "**Louisburg,**" "**Havannah,**" "**Egmont-op-Zee,**" "**St. Lucia, 1803,**" "**Corunna,**" "**Busaco,**" "**Salamanca,**" "**Vittoria,**" "**St. Sebastian,**" "**Nive,**" "**Peninsula,**" "**Niagara,**" "**Waterloo,**" "**Nagpore,**" "**Maheidpoor,**" "**Ava,**" "**Alma,**" "**Inkerman,**" "**Sevastopol,**" "**Taku Forts,**" "**Pekin, 1860,**" "**South Africa, 1899-1902.**"

The Great War—35 *Battalions.*—"Mons," "**Le Cateau,**" "Retreat from Mons," "**Marne, 1914, '18,**" "Aisne, 1914," "La Bassée, 1914," "Neuve Chapelle," "**Ypres, 1915, '17, '18,**" "Gravenstafel," "St. Julien," "Frezenburg," "Bellewaarde," "Aubers," "Festubert, 1915," "**Loos,**" "**Somme, 1916, '18,**" "Albert, 1916, '18," "Bazentin," "Pozières," "Flers-Courcelette," "Le Transloy," "Ancre Heights," "Ancre, 1916, '18," "**Arras, 1917, '18,**" "Scarpe, 1917, '18," "Arleux," "Pilckem," "Langemarck, 1917," "Menin Road," "Polygon Wood," "Poelcappelle," "Passchendaele," "Cambrai, 1917," "St. Quentin," "Rosières," "**Lys,**" "Estaires," "Messines, 1918," "Hazebrouck," "Bailleul," "Kemmel," "Béthune," "Soissonnais-Ourcq," "Tardenois," "Amiens," "Bapaume, 1918," "Drocourt-Quéant," "Hindenburg Line," "Canal du Nord," "St. Quentin Canal," "Beaurevoir," "Courtrai," "Selle," "Sambre," "France and Flanders, 1914–18," "**Struma,**" "Macedonia, 1915–18," "Helles," "Landing at Helles," "Krithia," "Suvla," "Scimitar Hill," "**Gallipoli, 1915-16,**" "Rumani," "Egypt, 1915–16," "Gaza," "El Mughar," "Nebi Samwil," "Jaffa," "**Palestine, 1917-18,**" "Archangel, 1918–19."

The Second World War.—"Dyle," "**Defence of Escaut,**" "St. Omer-La Bassée," "**Odon,**" "Cheux," "Defence of Rauray," "Caen," "Esquay," "Mont Pincon," "**Aart,**" "Nederrijn," "Best," "Scheldt," "**Flushing,**" "Meijel," "Venlo Pocket," "Roer," "Rhineland," "Reichswald," "Cleve," "Goch," "**Rhine,**" "Uelzen," "Bremen," "Artlenberg," "**North-West Europe, 1940, '44-45,**" "**Gothic Line,**" "Marradi," "Monte Gamberaldi," "**Italy, 1944-45,**" "South-East Asia, 1941," "Donbaik," "**Kohima,**" "Relief of Kohima," "Aradura," "Shwebo," "Mandalay," "**Burma, 1943-45.**"

Agents—Lloyds Bank Limited, Cox's & King's Branch.

Regimental Headquarters—The Castle, Edinburgh.

Regimental Journal—"The Thistle," The Castle, Edinburgh.

Regimental Associations { The Royal Scots Association, The Royal Scots Benevolent Society } c/o Royal Scots Club 30, Abercromby Place, Edinburgh.

For Record Office ... ... *see* column 2903.

For Regimental Pay Office... *see* column 2918.

Doublet—Blue. *Trews*—No. 8 (Hunting Stuart) Tartan.
Facing Colour—Blue.

Allied Regiment of the Canadian Army

The Canadian Scottish Regiment (Princess Mary's)
The Royal Newfoundland Regiment

Affiliated Gurkha Regiment

10th Princess Mary's Own Gurkha Rifles

Colonel-in-Chief ... ...

Colonel ... ... Campbell, Maj.-Gen. W. T., *C.B.E.*, j.s.s.c., *p.s.c.*, ... 1/10/64

Regular Army

Lt.-Colonel.

§Taylor, H. D. G. 22/1/62

Lt.-Colonels (*Employed List* (1))

Fargus, B. A., *O.B.E.*, *p.s.c.* 30/6/62
Mackenzie, A. D., j.s.s.c., *p.s.c.* 6/7/62
Dunlop, G. D., *M.B.E.*, *M.C.*, *p.s.c.* 22/7/62

Majors.

Bruce, J., *M.C.*, *p.s.c.* (*Emp. List* (5)) 30/1/49
Warrack, A. M., *p.s.c.* (*Emp. List* (5)) 21/1/52
Cunningham, R. W. B., *p.s.c.* 1/7/52

Regular Army—*contd.*

Majors—contd.

McNabb, M. B., *M.B.E.*, *p.s.c.* (*T*/*Lt.-Col.* 1/5/62) 23/6/53
Wagstaff, W. W. 23/10/53
Rutherford, R. J., *p.l.* 27/10/53
McCance, J. A., *p.s.c.* 4/6/55
Mothersill, R. C. (*Seconded to O.T.C.*) 30/4/56
Currie, A. W. R., *p.s.c.*, *p.s.c.*(*n*) (*T*/*Lt.-Col.* 17/11/64) 25/7/57
Sunderland, J. H 3/10/57
McCallum, R. J., *M.C.*, *s.q.* 15/8/58

Regular Army—*contd.*

Majors—contd.

Adams, M. B., *p.s.c.* 7/3/59
Maclachlan, I. A. 25/11/59
Young, D. T., *D.F.C.*, *p.s.c.*, *p.l.* (*T*/*Lt.-Col.* 7/10/64) 17/5/60
bt.-lt.-col. 1/7/64
Wilson-Smith, J. L., *p.s.c.* 4/7/61
Roberts, D., v., *p.t.s.c.*, g.w. 15/7/61
Sandeman, R. J. 4/12/61
McCance, N. A. D. 14/7/62
Grace, H. W. N. 1/12/62
Richardson, R. F., *p.s.c.* 16/12/62
Hay, D. M. 27/2/64
Kapel, N. T. 29/7/64
Stisted, J. N., *p.s.c.* 8/2/65

Digitized by Google

Regular Army—*contd.*

Captains.

Bewsher, H. F. O., *p.s.c.* (*T/Maj*, 13/1/62) 19/2/58
Ferguson, P. M. 5/9/58
Davies, P. M., *p.s.c.* 6/2/59
Addison, A. R. G. 12/2/60
McBain, S. W. 31/5/61
Dalrymple, J. H. 15/6/61
Forbes, J. A. C. 29/7/61
Fegan, R. A. 16/12/61
Purves, G. L. 27/7/62
MacLean, C. D. H. 21/12/62
McGinty, W. 5/7/63
Dent, J. V. 24/10/63

Lieutenants.

Meehan, D. J. C. (*T/Capt.* 14/7/62) (*Adjt.* 1/9/64) 29/4/59
Cowan, A. E. F. 1/6/61
Gibb, F. F. 18/6/61
Ashmore, M. B. H. (*local. Capt.* 29/4/63) 23/1/62
Dawson, I. M. C. 23/1/62
Charteris, J. A. 29/1/63
Moore, P. J. C. 22/6/63
Watson, R. S. B. 22/6/63
Ritchie, C. D. M. 22/6/63
Delacombe, C. R. 4/2/64
O'Neil Roe, D. G. D. 21/6/64
Barnetson, S. J. McM. 21/6/64
Caverhill, J. C. 2/2/65

Regular Army—*contd.*

2nd Lieutenants

Nathan, S. R. 31/7/64
Grant, G. S. 18/12/64
Dickson, R. C. 18/12/64

Quarter-Masters.

Morrison, A. R. 1/1/57
maj. 21/2/64
Neave, M. E. C., *M.B.E.* 8/3/57
capt. 15/11/59
Mackay, J. M., *M.B.E.* 1/4/60
capt. 24/10/60
Cameron, N., *M.B.E.* 1/4/60
capt. 6/1/63

Regular Army
Short Service Officers

Captain.

Wilson, K. (*T/Maj.* 13/1/60) 3/1/56

2nd Lieutenant.

Hepburn, D. J. S. 2/5/64

Army Emergency Reserve
National Service Officers

Lieutenants.

Sheehan, A. V. 6/5/62
MacKenzie, R. R. S. 26/7/62
Corbett, A. 5/8/62

2nd Lieutenant.

Toal, R. C. 16/12/61

Territorial Army

Hon. Colonel.

Dawson, Lt.-Col. J. G., *D.S.O.*, *T.D.*, *t.s.c.* 19/2/60
bt.-col. 1/5/60

Lt.-Colonel.

Corsar, C. H. K., *T.D.* 31/1/64

Majors.

Weatherstone, R. B., *T.D.* 1/1/57
Nicholson, J. T., *D.C.M.*, *M.M.*, *T.D.* 20/5/58
Urquhart, R. MacD. 5/12/58
Myles, W. McK. S. *T.D.* 29/4/62
Wilkie, A. R. 28/7/63

Captains.

Hovell, G. J. R., *T.D.* 1/10/55
Sherriff, J. C. (*A/Maj.* 3/9/63) 23/12/58
Somerville, D. P. 1/7/59
Ironside, R. A. H. 1/2/60
Smith, J. McC. S. 20/2/60
Ironside, G. G. 1/6/60
Whiteoak, E. 3/9/61
Hutcheson, T. D. 28/7/63
Salvesen, R. S. 28/7/63

Lieutenants.

Batchelor, R. T. H. 7/2/56
Read, J. L. W. 8/5/60
MacIntyre, I. M. G. 28/2/61
Gillespie, W. J. (*A/Capt.* 15/11/63) 2/6/61
MacPhail, P. M. 1/9/61
Simpson, T. G. 18/9/61
Titterington, A. M. 18/9/61
Young, H. K. 1/2/62
Mackay, H. G. 2/6/62
Tweedie, H. J. 15/12/62
Graham Munro, I. D. 15/12/62
Cook, M. K. 12/9/64
Douglas, D. R. 12/9/64

2nd Lieutenants.

†Simpson, J. W. T. 13/9/63
†Percy, W. R. V. 13/9/63
†Simpson, M. J. R. 11/3/64

Digitized by Google

THE ROYAL HIGHLAND FUSILIERS (PRINCESS MARGARET'S OWN GLASGOW AND AYRSHIRE REGIMENT) [21, 71 and 74]

The monogram "H.L.I." surmounted by The Crown upon a grenade, with the motto "Nemo Nos Impune Lacesset."

The Royal Cypher surmounted by The Crown. The Castle and Key superscribed "Gibraltar, 1780-83," and with the motto "*Montis Insignia Calpe.*" An Elephant superscribed "Assaye."

"Blenheim," "Ramillies," "Oudenarde," "Malplaquet," "Dettingen," "Carnatic," "Belleisle," "Hindoostan," "Sholinghur," "Mysore," "Martinique, 1794," "Seringapatam," "Cape of Good Hope, 1806," "Rolica," "Vimiera," "Corunna," "Busaco," "Fuentes D'Onor," "Almaraz," "Ciudad Rodrigo," "Badajoz," "Salamanca," "Vittoria," "Pyrenees," "Nivelle," "Nive," "Orthez," "Toulouse," "Peninsula," "Bladensburg," "Waterloo," "South Africa, 1851-53," "Alma," "Inkerman," "Sevastopol," "Central India," "South Africa, 1879," "Tel-El-Kebir," "Egypt, 1882," "Burma, 1885-87," "Tirah," "Modder River," "Relief of Ladysmith," "South Africa, 1899-1902."

***The Great War*—44 Battalions—"Mons," "Le Cateau," "Retreat from Mons," "Marne, 1914," "Aisne, 1914," "La Bassée, 1914," "Ypres, 1914, '15, '17, '18," "Langemarck, 1914, '17," "Gheluvelt," "Nonne Bosschen," "Givenchy, 1914," "Neuve Chapelle," "St. Julien," "Aubers," "Festubert, 1915," "Loos," "Somme, 1916, '18," "Albert, 1916, '18," "Bazentin," "Delville Wood," "Pozières," "Flers-Courcelette," "Le Transloy," "Ancre Heights," "Ancre, 1916, '18," "Arras, 1917, '18," "Vimy, 1917," "Scarpe, 1917, '18," "Arleux," "Messines, 1917, '18," "Pilckem," "Menin Road," "Polygon Wood," "Passchendaele," "Cambrai, 1917, '18," "St. Quentin," "Bapaume, 1918," "Rosières," "Lys," "Estaires," "Hazebrouck," "Bailleul," "Kemmel," "Béthune," "Scherpenberg," "Amiens," "Drocourt-Queant," "Hindenburg Line," "Havrincourt," "Canal Du Nord," "St. Quentin Canal," "Beaurevoir," "Courtrai," "Selle," "Sambre," "France and Flanders, 1914-18," "Doiran, 1917, '18," "Macedonia, 1916-18," "Helles," "Gallipoli, 1915-16," "Rumani," "Egypt, 1916-17," "Gaza," "El Mughar," "Nebi Samwil," "Jerusalem," "Jaffa," "Tell'Asur," "Palestine, 1917-18," "Tigris, 1916," "Kut Al Amara, 1917," "Sharqat," "Mesopotamia, 1916-18," "Murman, 1919," "Archangel, 1919."**

***The Second World War*—"Defence of Arras," "Ypres-Comines Canal," "Somme, 1940," "Withdrawal to Seine," "Withdrawal to Cherbourg," "Odon," "Fontenay Le Pesnil," "Cheux," "Defence of Rauray," "Esquay," "Mont Pincon," "Quarry Hill," "Estry," "Falaise," "Le Vie Crossing," "La Touques Crossing," "Seine, 1944," "Aart," "Nederrijn," "Best," "Le Havre," "Antwerp-Turnhout Canal," "Scheldt," "South Beveland," "Walcheren Causeway," "Lower Maas," "Meijel," "Venlo Pocket," "Roer," "Ourthe," "Rhineland," "Reichswald," "Cleve," "Goch," "Moyland Wood," "Weeze," "Rhine," "Ibbenburen," "Dreirwalde," "Aller," "Uelzen," "Bremen," "Artlenberg," "N.W. Europe, 1940, '44-45," "Jebel Shiba," "Barentu," "Keren," "Massawa," "Abyssinia," 1941, "Gazala," "Gauldren," "Mersa Matruh," "Fuka," "North Africa, 1940-42," "Landing in Sicily," "Sicily, 1943," "Sangro," "Garigliano Crossing," "Minturno," "Anzio," "Advance to Tiber," "Italy, 1943-44, '45," "Madagascar," "Adriatic," "Middle East, 1942, '44," "Athens," "Greece, 1944-45," "North Arakan," "Razabil," "Pinwe," "Shweli," "Mandalay," "Burma, 1944-45."**

***Agents*—Glyn, Mills & Co., Holts Branch.**

***Regimental Headquarters*—518, Sauchiehall Street, Glasgow, C.2.**

***Regimental Journal*—**

The Royal Highland Fusiliers Regimental Association

Regimental Association R. H. Q., R.H.F., 518, Sauchiehall Street, Glasgow, C.2.

For Record Office ... ... *see* column 2903.
For Regimental Pay Office ... ... *see* column 2913.

***Doublet*—Blue. *Trews*—Mackenzie Tartan (H.L.I. Sett).**
***Facing Colour*—Blue.**

Allied Regiments of the Canadian Army
The Highland Light Infantry of Canada.
The Scots Fusiliers of Canada.

Colonel-in-Chief ... *H.R.H. The* Princess Margaret, *Countess of* Snowdon, *C.I.*, *G.C.V.O.*, **Col.-in-Chief** 15/19H., Q.A.R.A.N.C., Womens Royal Australian Army Corps, Highland Light Infantry of Canada (Militia) and Princess Louise Fusiliers (Machine Gun) (Militia). Dep. Col.-in-Chief R. Anglian.

Colonel ... ... Leask, Maj.-Gen. H. L. E. C., *D.S.O.*, *O.B.E.*, *i.d.c.*, *p.s.c.*, *p.s.c.(a)* ... **1/1/64**

Regular Army

Lt.-Colonels.

Bromley Gardner, R., *M.C.*, *p.s.c.* 1/5/62
Stewart, B. A., j.s.s.c., *p.s.c.* 22/7/62
Grendon, A. W., *p.s.c.* 30/10/63
Douglas, W. D., *M.C.*, *p.s.c.* 31/10/63

Regular Army—*contd.*

Lt.-Colonels (*Employed List* (1))

§Carson, B. S. M., *p.s.c.* 11/5/58
§Mathie, R. R. C., *p.s.c.* 10/10/60

Regular Army—*contd.*

Majors.

Whitcombe J. D. H. **26/8/50**
Cameron, H. P. L., *p.s.c.* **28/1/51**
McConaghey, M. J. L., *p.s.c.* **4/9/51**
Livingstone, D. A. **1/7/52**

Digitized by Google

Regular Army—*contd.*

***Majors*—contd.**

Dormer, W. N. McN., *p.t.s.c.* 24/9/55
Reid, A. 29/1/57
MacKenzie, D. I., j.s.s.c. (US), *p.s.c.* 13/5/57
Pender, G. C. R. L., *M.B.E.*, *s.q.* (*T*/*Lt.-Col.* 22/1/65) 2/6/57
Todd, K. L., *p.s.c.* 3/11/57
Taylor, J. A. R. 8/12/58
Green, R. L. S., j.s.s.c., *p.t.s.c.* 1/7/59
Dixon, J. D. 16/11/59
Halstead, J. D., *M.B.E.* 19/5/60
Larg, P. M. 10/2/61
Wirgman, E. I., *p.s.c.* 15/7/61
Gordon, I. A. D. 5/9/61
Gordon, A. G. D. 5/9/61
Oatts, P. M. 7/9/61
Anderson, D. W., *p.s.c.* 21/10/61
Balfour Scott, D., *p.s.c.* 31/10/61
Mackay, H. D. R. 22/12/61
Fleming, J. M. R., *p.l.* 13/7/62
Edwardes, J. S. M., *G.M.* 22/10/62
Ingram, A. G. 16/12/62
Shepherd, W. K., *p.s.c.* 22/7/63
Donnelly, W. I. A. 22/7/63
Stahell, J. E. 24/11/63
Kerr, W. W. 9/2/64
Cameron, D. E., *p.h.*, *p.l.* (*att'd. A.A.C.*) 3/8/64
Craigie Halkett, C. D. 3/8/64

Captains.

Stevenson, J. W. W. 3/2/58
Mack, D. I. A. 1/8/58
MacKenzie, C. A. F. (*T*/*Maj.* 4/10/64) 1/8/58
Scrase-Dickins, A. M. 8/8/59
Thom, G. A. 24/9/59
Duncan, R. H. 12/2/60
Robertson, D. M., *p.t.s.c.* (*T*/*Maj.* 20/3/61) 21/10/60
Campbell, G. B. 29/7/61
McCready, J. 7/5/62
Rayner, R. F. 27/7/62
Cross, R. N. R. (*Adjt.* 29/5/64) 27/7/62
Agnew, A. J. B. 6/10/62

Regular Army—*contd.*

***Captains*—contd.**

Thorburn, R. E. MacN. 2/8/63
Cartwright, I. G. S. 4/2/64
Agnew, F. Q. E. 2/8/64
Fisher, A. A. H. 2/8/64
Mead, M. J. E. 13/11/64
Armstrong, R. C., w. 19/12/64
Drummond, J. D. 19/12/64
Channer, R. H. de R. 19/12/64

Lieutenants.

Holme, H. M. S. 31/1/60
Buchanan-Dunlop, A. G. 23/1/62
Shepherd, I. 23/1/62
Chisholm, A. R. R. 22/3/62
Prentis, C. H. 16/6/62
Channer, P. N. De R. 21/6/64
Lyde, J. W. 21/6/64
Reid, I. S. 2/2/65
Lorimer, I. B. 2/2/65

2nd Lieutenants.

†Brown, I. A. C. 6/11/63
Ottewill, P. A. K. 20/12/63
Agnew, Younger of Locknaw 31/7/64
Fox, R. P. 18/12/64

Staff Quarter-Master.
(*Employed List* (2)).
McMillan, J. 5/2/54
maj. 5/1/65

Quarter-Masters.

Paton, R. A. 1/1/57
maj. 2/2/63
Copland, J. D. 1/1/57
capt. 6/6/59
Ellames, T. A. 3/9/57
maj. 21/4/62
Ward, A., *M.B.E.*, *M.M.* 14/9/57
maj. 19/4/63
Stobie, W. 11/4/58
capt. 24/8/61
McIntyre, A. 1/4/61
maj. 9/2/64
Macdonald, D. B. S., *M.B.E.* 1/4/63
capt. 18/8/64
Rogers, C. *lt.* 1/4/64

Regular Army
Limited Service Officer

Captain.

Howden-Ferme, J. L. 25/3/62

Regular Army

Short Service Officers.

2nd Lieutenants.

Imrie, G. T. 27/4/63
Dunbar, C. C. K. 27/7/63

Extended Service Officers.

Major.

Mathie, W. R. McL. (*Emp. List* (3)) 29/4/56

Captains.

Gordon, J., *M.B.E.* 6/8/50
Blyth, J. (*Emp. List* (3)) (*T*/*Maj.* 26/11/62) 9/2/52

Army Emergency Reserve

Lt.-Colonel.

Begg, D. J. 1/1/61

Army Emergency Reserve
National Service Officer

Lieutenant.

Dickson, R. M. 4/12/61

Digitized by Google

Territorial Army

THE ROYAL SCOTS FUSILIERS

The Thistle within the Circle and Motto of the Order of the Thistle.
In each of the four corners the Royal Cypher ensigned with The Crown.

"Blenheim," "Ramillies," "Oudenarde," "Malplaquet," "Dettingen," "Belleisle," "Martinique, 1794," "Bladensburg," "Alma," "Inkerman," "Sevastopol," "South Africa, 1879," "Burma, 1885-87," "Tirah," "Relief of Ladysmith," "South Africa, 1899-1902."

The Great War—18 *Battalions*.—**"Mons,"** "Le Cateau," "Retreat from Mons," **"Marne, 1914,"** "Aisne" 1914," "La Bassée, 1914," **"Ypres, 1914, '17, '18,"** "Langemarck, 1914," "Gheluvelt," "Nonne Bosschen," "Neuve Chapelle," "Aubers," "Festubert, 1915," "Loos," **"Somme, 1916, '18,"** "Albert, 1916, '18," "Bazentin," "Delville Wood," "Pozières," "Flers-Courcelette," "Le Transloy," "Ancre Heights," "Ancre, 1916," **"Arras, 1917, '18,"** "Scarpe, 1917, '18," "Arleux," "Messines, 1917," "Pilckem," "Menin Road," "Polygon Wood," "St. Quentin," "Bapaume, 1918," "Rosières," **"Lys,"** "Estaires," "Hazebrouck," "Bailleul," "Béthune," "Scherpenberg," "Drocourt-Quéant," **"Hindenburg Line,"** "Canal du Nord," "Courtrai," "Selle," "France and Flanders, 1914–18," **"Doiran, 1917, '18,"** "Macedonia, 1916–18," "Helles," **"Gallipoli, 1915–16,"** "Rumani," "Egypt, 1916–17," "Gaza," "El Mughar," "Nebi Samwil," "Jerusalem," "Jaffa," "Tell 'Asur," **"Palestine, 1917-18."**

The Second World War.—"Defence of Arras," **"Ypres-Comines Canal,"** "Somme, 1940," "Withdrawal to Seine," **"Odon,"** "Fontenay le Pesnil," "Cheux," "Defence of Rauray," "Mont Pincon," "Estry," **"Falaise,"** "La Vie Crossing," "La Touques Crossing," "Aart," "Nederrijn," "Best," "Le Havre," "Antwerp-Turnhout Canal," **"Scheldt,"** "South Beveland," "Lower Maas," "Meijel," "Venlo Pocket," "Roer," "Rhineland," "Reichswald," "Cleve," "Goch," **"Rhine,"** "Dreirwalde," "Uelzen," **"Bremen,"** "Artlenberg," "North-West Europe, 1940, '44–45," **"Landing in Sicily,"** "Sicily, 1943," "Sangro," **"Garigliano Crossing,"** "Minturno," "Anzio," "Advance to Tiber," "Italy, 1943–44," "Madagascar," "Middle East, 1942," **"North Arakan,"** "Razabil," **"Pinwe,"** "Shwell," "Mandalay," "Burma, 1944–45."

Doublet—Blue. *Trews*—Hunting (Erskine) Tartan.
Facing Colour—Blue.

Hon. Colonel.

Maxwell, Lt.-Col. (Hon. Col.) J. L., *D.S.O.*, *O.B.E.*, ret. pay, *p.s.c.* 16/10/61

Lt.-Colonel.

Ailsa, *The Marq. of* 30/10/64

Majors.

Cooper, I. E. 2/8/56
Cameron, P. 1/7/59
Conway, J. C. 1/4/60
Kerr, J. R. 9/12/63
Tweddle, G. 1/11/64

Captains.

Leslie, A. P. 1/8/59
Bryan, E. (*A/Maj.* 1/4/62) 1/4/60
Paterson, R. A. 1/4/60
Balfour-Kinnear, G. H. C. (*Res. of Off.*) 1/12/62
Barr, C. D. C. 1/12/62
Allan, M. M. 19/6/64
Riddell I. B. 19/6/64

Lieutenants.

McEvoy, D. D. 7/2/60
Watkins, R. C. A. 4/8/60
Spence, H. 11/5/61
Borthwick, L. 31/7/61
McCowatt, J. S 13/9/61
Henry, J. M. 15/12/61
Pollock, W. R. 18/1/62
Smith, N. R. 15/12/62

2nd Lieutenant.

†McGill, C. R. J. 11/9/64

Digitized by Google

THE HIGHLAND LIGHT INFANTRY (CITY OF GLASGOW REGIMENT)

Within a French hunting horn the monogram "H.L.I." The Castle and Key, superscribed "Gibraltar, 1780–83," and with the motto "*Montis Insignia Calpe*" underneath. The Elephant, superscribed "Assaye." "**Carnatic,**" "**Hindoostan,**" "**Shellinghur,**" "**Mysore,**" "**Seringapatam,**" "**Cape of Good Hope, 1806,**" "**Rolica,**" "**Vimiera,**" "**Corunna,**" "**Busaco,**" "**Fuentes d'Onor,**" "**Ciudad Rodrigo,**" "**Badajoz,**" "**Almaraz,**" "**Salamanca,**" "**Vittoria,**" "**Pyrenees,**" "**Nivelle,**" "**Nive,**" "**Orthez,**" "**Toulouse,**" "**Peninsula,**" "**Waterloo,**" "**South Africa, 1851–2–3,**" "**Sevastopol,**" "**Central India,**" "**Tel-el-Kebir,**" **Egypt, 1882,**" "**Modder River,**" "**South Africa, 1899–1902.**"

The Great War—26 *Battalions*.—"**Mons,**" "Retreat from Mons," "Marne, 1914," "Aisne, 1914," "**Ypres 1914, '15, '17, 18,**" "Langemarck, 1914, '17," "Gheluvelt," "Nonne Bosschen," "Givenchy, 1914," "Neuve Chapelle," "St. Julien," "Aubers," "Festubert, 1915," "**Loos,**" "**Somme, 1916, '18,**" "Albert, 1916, '18," "Bazentin," "Delville Wood," "Pozières," "Flers-Courcelette," "Le Transloy," "Ancre Heights," "Ancre 1916, '18," "**Arras, 1917, '18,**" "Vimy, 1917," "Scarpe, 1917, '18," "Arleux," "Pilckem," "Menin Road," "Polygon Wood," "Passchendaele," "Cambrai, 1917, '18," "St. Quentin," "Bapaume, 1918," "Lys," "Estaires," "Messines, 1918," "Hazebrouck," "Bailleul," "Kemmel," "Amiens," "Drocourt-Quéant," "**Hindenburg Line,**" "Havrincourt," "Canal du Nord," "St. Quentin Canal," "Beaurevoir," "Courtrai," "Selle," "Sambre," "France and Flanders, 1914–18," "**Gallipoli, 1915–16,**" "Rumani," "Egypt, 1916," "Gaza," "El Mughar," "Nebi Samwil," "Jaffa," "**Palestine, 1917–18,**" "Tigris, 1916," "Kut al Amara, 1917," "Sharqat," "**Mesopotamia, 1916–18,**" "Murman, 1919," "**Archangel, 1919.**"

The Second World War.—"Withdrawal to Cherbourg," "**Odon,**" "Cheux," "Esquay," "Mont Pincon," "**Quarry Hill,**" "Estry," "Falaise," "Seine, 1944," "Aart," "Nederrijn," "Best," "**Scheldt,**" "Lower Maas," "South Beveland," "**Walcheren Causeway,**" "Asten," "Roer," "Ourthe," "Rhineland," "**Reichswald,**" "Goch," "Moyland Wood," "Weeze," "**Rhine,**" "Ibbenburen," "Dreirwalde," "Aller," "Uelzen," "Bremen," "Artlenberg," "**North-West Europe, 1940, '44–45,**" "Jebel Shiba," "Barentu," "**Keren,**" "Massawa," "Abyssinia, 1941," "Gazala," "**Gauldron,**" "Mersa Matruh," "Fuka," "North Africa, 1940–42," "**Landing in Sicily,**" "Sicily, 1943," "Italy, 1943, '45," "Athens," "**Greece, 1944–45,**" "Adriatic," "Middle East, 1944."

Doublet—Piper Green. *Kilt*—MacKenzie Tartan (H.L.I. sett)

Facing Colour—Buff.

Hon. Colonels.

MacLeod, Maj. (Hon. Col.) J. H. C. *T.D.* 5/1/63

Robinson, (Hon. Lt.-Col.) T. G., *O.B.E.*, *T.D.*, (s.c.) 21/3/64

Lt.-Colonel.

Philips, J. M., *T.D.* 1/11/64

Majors.

MacVicar, R. S. L., *T.D.* 30/8/52

Dunlop, R. M., *T.D.* 1/8/56

Fraser, H. K., *T.D.* 14/12/56

Ramsay, J. M., *T.D.* 14/10/57

Brown, J. D., *T.D.* 1/7/59

Robinson, R. C., *T.D.* 1/7/59

Barnes, R. 1/5/61

Robertson, R. R. L., *T.D.* 1/10/61

Borwick of Hawkshead, *The Lord*, *M.C.* (*Res. of Off.*) 8/11/61

Arthur, R. M. 24/7/62

MacDonald, H. A. 1/11/63

Murray, M. 6/9/64

Captains.

Smith, W. I. M. 28/3/54

Riddell, R. M. (*A/Maj.* 1/11/64) 13/6/56

Cunningham, R. B. 1/4/59

Ruthven, A. P. 1/4/59

Reid, A. M. B. 1/4/59

Shade, R. T. 1/7/59

Fotheringham, I. W., *T.D.* 18/11/59

Gilchrist, T. C. C. 1/4/60

Mack, A. L. 1/5/61

McKenzie, C. L. 30/7/61

Mason, N. A. W., 1/6/62

Naismith, D. O. 10/6/62

Crawford, J. R. 22/11/62

Carruthers, J. McI. 11/4/63

Robinson, T. A. 1/11/64

Lieutenants.

Crawford, A. R. (*Res. of Off.*) 12/2/56

Leonard, M. H. 7/5/59

Coupar, W. A. (*A/Capt.* 10/6/62) 12/10/59

Orr, C. P. N. (*Res. of Off.*) 28/9/60

Hogg, W. 27/2/61

Murphy, B. A. 2/5/61

Jarvie, A. 15/12/61

Cowie, J. G. 14/1/62

Izat, P. Mack. 14/1/62

Paterson, J. B. 3/3/62

Macnab, W. T. D. 9/3/62

Lieutenants—contd.

Woodward-Smith, D. W. (*Unatt'd List*) 27/4/62

Gibson, A. H. C. 23/6/62

Ferguson, J. 12/12/62

MacCallum, C. 22/3/63

Watson, G. S. 12/5/63

Walker, D. B. 12/9/64

Izat, A. G. 12/9/64

McColl, R. B. 11/10/64

2nd Lieutenants.

†Shaw, I. M. W. 26/6/63

†Pendred, P. J. G. 12/9/63

†Wood, J. F. M. 12/9/63

†Paton, R. A. W 12/9/63

†Smith, R. M. 12/12/63

†Maclean, R. S. 5/6/64

†Goldsworthy, P. 5/6/64

†Winter, C. S. 5/6/64

†Carson, H. H. (*Seconded to O.T.C.*) 11/9/64

†Gilmour, J. S. 11/9/64

†Taylor, R. G. G. 3/12/64

Quarter-Master.

Goodwin, J. W. *lt.* 28/9/61

Digitized by Google

THE KING'S OWN SCOTTISH BORDERERS [25]

The Castle of Edinburgh. "Nisi Dominus frustra."

In the first and fourth corners the Royal Crest, with the motto "*In Veritate Religionis confido.*"
In the second and third corners the White Horse with "*Nec aspera terrent.*"
The Sphinx, superscribed "Egypt."

"Namur, 1695," "Minden," "Egmont-op-Zee," "Martinique, 1809," "Afghanistan, 1878-80," "Chitral," "Tirah," "Paardeberg," "South Africa, 1900-02."

The Great War—12 *Battalions.*—"**Mons,**" "Le Cateau," "Retreat from Mons," "Marne, 1914, '18," "**Aisne, 1914,**" "La Bassée, 1914," "Messines, 1914," "**Ypres, 1914, '15, '17, '18,**" "Nonne Boschen," "Hill 60," "Gravenstafel," "St. Julien," "Frezenberg," "Bellewaarde," "**Loos,**" "**Somme, 1916, '18,**" "Albert, 1916, '18," "Bazentin," "Delville Wood," "Pozières," "Guillemont," "Flers-Courcelette," "Morval," "Le Transloy," "Ancre Heights," "**Arras, 1917, '18,**" "Vimy, 1917," "Scarpe, 1917, '18," "Arleux," "Pilckem," "Langemarck, 1917," "Menin Road," "Polygon Wood," "Broodseinde," "Poelcappelle," "Passchendaele," "Cambrai, 1917, '18," "St. Quentin," "Lys," "Estaires," "Hazebrouck," "Kemmel," "**Soissonnais-Ourcq,**" "Bapaume, 1918," "Drocourt-Quéant," "**Hindenburg Line,**" "Epéhy," "Canal du Nord," "Courtrai," "Selle," "Sambre," "France and Flanders, 1914–18," "Italy, 1917–18," "Helles," "Landing at Helles," "Krithia," "Suvla," "Scimitar Hill," "**Gallipoli, 1915-16,**" "Rumani," "Egypt, 1916," "**Gaza,**" "El Mughar," "Nebi Samwil," "Jaffa," "Palestine, 1917–18."

The Second World War—"**Dunkirk, 1940,**" "Cambes," "**Odon,**" "Cheux," "Defence of Rauray," "**Caen,**" "Esquay," "Troarn," "Mont Pincon," "Estry," "Aart," "Nederrijn," "**Arnhem, 1944,**" "Best," "Scheldt," "**Flushing,**" "Venraij," "Meijel," "Venlo Pocket," "Roer," "Rhineland," "Reichswald," "Cleve," "Goch," "**Rhine,**" "Ibbenburen," "Lingen," "Dreirwalde," "Uelzen," "**Bremen,**" "Artlenberg," "North-West Europe, 1940, '44-45," "North Arakan," "Buthidaung," "**Ngakyedauk Pass,**" "**Imphal,**" "Kanglatongbi," "Ukhrul," "Meiktila," "**Irrawaddy,**" "Kama," "Burma, 1943, '45."

"Kowang-San," "Maryang-San," "Korea, 1951–52."

Agents—Lloyds Bank Limited, Cox's & King's Branch.

Regimental Headquarters—The Barracks, Berwick-on-Tweed.

Regimental Journal—"The Borderers' Chronicle," The Barracks, Berwick-on-Tweed.
Regimental Association—The King's Own Scottish Borderers' Association, The Barracks, Berwick-on-Tweed
For Record Office ... ... *see* column 2903.
For Regimental Pay Office ... ... *see* column 2913.

Doublet—Blue. *Trews*—No. 7 (Leslie) Tartan.
Facing Colour—Blue.

Allied Regiment of the Canadian Army

The Royal New Brunswick Regiment (Carleton and York).

Allied Regiment of Australian Infantry

The Royal Queensland Regiment.

Allied Battalion of the Federation of Malaysia Forces

5th Battalion, The Royal Malay Regiment.

Colonel-in-Chief ... *H.R.H., The Duchess of Gloucester, C.I., G.C.V.O., G.B.E.*, Dep. Col.-in-Chief R. Anglian.

Colonel ... Turner, Lt.Gen. *Sir* William F. R., *K.B.E., C.B., D.S.O.*, ret. pay, *p.s.c.* (*Gov. Edinburgh Castle*) 15/11/61

Regular Army

Lt.-Colonels.

§Thorburn, A. M., *p.s.c.* (*T/Col.* 21/12/64) 7/2/62

Stonor, C. G., *M.C., p.s.c.* 20/7/64

Lt.-Colonels (*Employed List* (1))

§Coutts, F. H., *O.B.E., p.s.c.* 21/9/59

§Dinwiddie, G. M., *T.D.*, j.s.s.c., *p.s.c.* 20/2/60

§Sanderson, L. G. S., *O.B.E., M.C.*, *p.s.c.* 20/7/60

Regular Army—*contd.*

Majors.

Warman, S. C., *M.M.* (*Emp. List* (5)) 18/3/49

Perkins, T. H. 30/6/56

Lear, D. J., *p.s.c., p.s.c.*(*a*) (*T/Lt.-Col.* 1/2/64) 18/12/56

Smyth, J. B. A. 30/1/57

West, N. L. (*T/Lt.-Col.* 15/3/63) (*local Col.* 15/3/63) 26/6/57

Oatts, R. H. B. 12/10/59

Ward, D. C. R. 25/2/60

Regular Army—*contd.*

Majors—contd.

Cran, A. B., *p.s.c.* 15/7/61

Cameron, A. M. 22/12/61

Murdoch, G. P. 29/4/62

Rooke, P. B. de T., *p.s.c.* 16/12/62

Henderson, J. B. 16/12/62

Johnston, J. C. McQ. 9/2/64

Allt, G. G. 2/6/64

Davidson, W. H. 3/8/64

Rundell, A. W. 8/2/65

Digitized by Google

Regular Army—*contd.*

Captains.

Riddle, R. W., *p.s.c.* (*T/Maj.* 5/2/64) 6/2/59

Myrtle, A. D., *p.s.c.* (*T/Maj.* 6/1/64) 31/7/59

Hewat, A. J. C. 30/3/60

Stevenson, P. I. B. (*T/Maj.* 1/12/64) 4/2/61

Bristol, N. M. V. 4/2/61

Christie, I. A., *M.C.* 29/7/61

Alstead, F. A. L. (*Adjt.* 27/4/64) 16/12/61

Berry, A. J. W. 27/7/62

Reynolds, M. J. 9/9/62

Hamilton, J. M. 2/8/63

Mackay-Lewis, J. C. 2/8/64

Redwood, P. B. 1/12/64

Mattingley, C. G. 19/12/64

Lieutenants.

Wood, C. G. 26/12/59

Scott, W. B. (*T/Capt.* 8/9/64) 14/2/60

Williamson, I. W. 6/2/61

Turner, W. S. 18/6/61

Stavert, A. W. 18/6/61

Thomson, M. 23/7/61

Rundell, G. F. W. 16/6/62

Toyne Sewell, T. P. 29/1/63

Griffiths, D. M. W. 4/4/63

Young, R. A. G. 19/5/63

Babington, C. H. 22/6/63

Forman, A. K. 22/6/63

Crooke, I. W. T. 4/2/64

Bristol, T. A. N. 21/6/64

Scroggie, E. F. R. 2/2/65

Sellon, S. A. 2/2/65

Regular Army—*contd.*

2nd Lieutenants.

Fairweather, C. B. 31/7/64

Lowis, I. J. A. 31/7/64

Jerman, B. J. 31/7/64

†Innes-Wilson, D. K. M. 12/9/64

Babington, J. St. J. 18/12/64

Quarter-Masters.

Grant, G. J., *B.E.M.* 1/1/57
capt. 23/3/63

Downes, A. B. 1/5/59
capt. 26/2/60

Maddison, R. 1/4/62
capt. 27/4/64

Ritchie, A. I. 1/4/63
capt. 4/1/64

Regular Army
Short Service Officers

2nd Lieutenant.

Smith, K. F. B. 28/7/62

Quarter-Master.

Vine, R. C. *lt.* 25/3/63

Army Emergency Reserve
National Service Officers

Lieutenants.

Black, B. T. 26/10/61

Brock-Doyle, D. J. 22/4/62

Territorial Army

Hon. Colonel.

Macdonald, Maj.-Gen. J. F. M., *C.B., D.S.O., O.B.E.*, ret. pay 1/9/62

Lt.-Colonel.

Jardine, *Sir* William E., *Bt., T.D.* 7/9/63

Majors.

Atkinson, W. E. B. (*Res. of Off.*) 6/8/54

Drape, I. B., *T.D.* 24/7/58

Crake, D. H. (*Res. of Off.*) 1/3/60

Rae, G. W. 20/4/64

Captains.

Lountain, J. M. 10/4/49

Hutchinson, A. F. L. (*Res. of Off.*) 30/8/54

Brooks, R. A., *M.C.* (*A/Maj.* 1/10/61) 1/4/56

Bruce, W. (*A/Maj.* 23/3/62) 14/3/57

Ballantyne, J. J. (*A/Maj.* 10/9/64) 28/3/57

Dickinson, D. R. 1/7/59

Scott-Watson, G. E. 14/12/59

Aitkin, J. 15/12/61

Harvie, G. 23/3/62

Thyne, W. 23/3/62

Johnston, J. S. 20/4/64

Aitken, J. T. 20/4/64

Wilson, H. Y. 10/9/64

Lieutenants

McKellar, I. F. 25/3/62

Martin, C. J. M. (*Res. of Off.*) 27/12/63

Middlemas, J. R. 4/12/64

Sturrock, D. P. 4/12/64

2nd Lieutenants.

†Hewart, R. J. 11/3/64

†Johnstone, A. H. C. 11/9/64

†Anderson, W. 3/12/64

Quarter-Master.

Donald, L. J. *lt.* 28/11/58

Territorial Army
National Service Officer

Lieutenant.

d'Angibou, J. S. 12/8/62

Digitized by Google

THE CAMERONIANS (SCOTTISH RIFLES) [26 and 90]

The Sphinx, superscribed "Egypt." The Dragon, superscribed "China."

"**Blenheim,**" "**Ramillies,**" "**Oudenarde,**" "**Malplaquet,**" "**Mandora,**" "**Corunna,**" "**Martinique, 1806,**" "**Guadaloupe, 1810,**" "**South Africa, 1846-7,**" "**Sevastopol,**" "**Lucknow,**" "**Abyssinia,**" "**South Africa, 1877-8-9,**" "**Relief of Ladysmith,**" "**South Africa, 1899-1902.**"

The Great War—27 *Battalions.*—"**Mons,**" "Le Cateau," "Retreat from Mons," "**Marne, 1914, '18,**" "Aisne, 1914," "La Bassée, 1914," "Messines, 1914," "Armentières, 1914," "**Neuve Chapelle,**" "Aubers," "**Loos,**" "**Somme, 1916, '18,**" "Albert, 1916," "Bazentin," "Pozières," "Flers-Courcelette," "Le Transloy," "Ancre Heights," "Arras, 1917, '18," "Scarpe, 1917, '18," "Arleux," "**Ypres, 1917, '18,**" "Pilckem," "Langemarck, 1917," "Menin Road," "Polygon Wood," "Passchendaele," "St. Quentin," "Rosières," "Avre," "Lys," "Hazebrouck," "Bailleul," "Kemmel," "Scherpenberg," "Soissonnais-Ourcq," "Drocourt-Quéant," "**Hindenburg Line,**" "Epéhy," "Canal du Nord," "St. Quentin Canal," "Cambrai, 1918," "Courtrai," "Selle," "Sambre," "France and Flanders, 1914–18," "Doiran, 1917, '18," "**Macedonia, 1915-18,**" "**Gallipoli, 1915-16,**" "Rumani," "Egypt, 1916–17," "Gaza," "El Mughar," "Nebi Samwil," "Jaffa," "**Palestine, 1917-18.**"

The Second World War.—"Ypres-Comines Canal," "**Odon,**" "Cheux," "Caen," "Mont Pincon," "Estry," "Nederrijn," "Best," "**Scheldt,**" "South Beveland," "Walcheren Causeway," "Asten," "Roer," "**Rhineland,**" "Reichswald," "Moyland," "**Rhine,**" "Dreirwalde," "Bremen," "Artlenburg," "**North-West Europe, 1940 '44-45,**" "Landing in Sicily," "Simeto Bridgehead," "**Sicily, 1943,**" "Garigliano Crossing," "**Anzio,**" "Advance to Tiber," "**Italy, 1943-44,**" "Pegu, 1942," "Paungde," "Yenangyaung, 1942," "**Chindits 1944,**" "**Burma, 1942, '44.**"

Agents—Lloyds Bank Limited, Cox's & King's Branch.

Regimental Headquarters—Winston Barracks, Lanark.

Regimental Journal—"The Covenanter," Winston Barracks, Lanark.

Regimental Association—Haig House, 1, Fitzroy Place, Glasgow, C.3.

For Record Office ... ... *see* column 2903.
For Regimental Pay Office ... ... *see* column 2913.

Doublet—Rifle Green. *Trews*—No. 6 (Douglas) Tartan.
Facing Colour—Dark Green.

Allied Regiment of the Canadian Army

The Perth Regiment.

Allied Regiment of the Royal New Zealand Infantry Corps

The Otago and Southland Regiment.

Affiliated Gurkha Regiment

7th Duke of Edinburgh's Own Gurkha Rifles.

Allied Regiment of the Ghana Military Forces

2nd Battalion, Ghana Regiment of Infantry.

Colonel-in-Chief ... ...*His Majesty* Gustav VI, King of Sweden, *K.G., G.C.B., G.C.V.O.*

Colonel ... Collingwood, Lt.-Gen. Sir George, *K.B.E., C.B., D.S.O.*, ret. pay, *p.s.c.* 31/3/64

Regular Army

Lt.-Colonels.

§Harper, C. G. I., *O.B.E., M.C., p.s.c.* 7/9/59

Riddell-Webster, D. B., *p.s.c.* 24/3/64

Majors.

Clarke, S. D., *p.s.c.* (*Emp. List* (5)) 26/12/52

Dunbar, M. L, *M.B.E.* 31/12/52

Regular Army—*contd.*

Majors—contd.

Gilfillan, T. V. 1/7/55

Haynes, D. S., x., *p.t.s.c.* (*T*/*Lt.-Col.* 26/9/63) 19/8/55

Parkes, R. B., *p.s.c.* 16/1/57

Smith, R. L. 6/1/59

Dow, L. P. G., *p.s.c.* 13/1/60

Rodger, W. A. L. 18/1/61

Baynes, J. C. M., *p.s.c.* 15/7/61

Mackay, H., *p.s.c.* 17/3/62

Walton, R. N. 15/9/62

Campbell, A. 3/12/62

Cameron, D. E. N., *p.t.s.c.* 14/6/63

Godsman, A. 23/12/64

Regular Army—*contd.*

Captains.

Cooper, K. M. 19/6/58

Burrell, J., *p.s.c.* (*T*/*Maj.* 8/1/64) 1/8/58

Lindsay, A. (*T*/*Maj.* 7/5/64) 1/8/58

Brown, R. J. F. 25/11/58

Lucas, J. N. D. 12/2/60

Lindsay, C. 4/2/61

McBain, I. K. 4/2/61

Orr, J. A. 15/5/61

Bullard, W. A. 16/12/61

Digitized by Google

Regular Army—*contd.*

Captains—contd.

Gibson, R. E. B. C. 20/3/62

Leishman, B. A. S. 16/9/63

Nisbet, A. D. I. (*att'd Para.*) 25/11/63

Farquharson, I. D. 8/12/64

Christie, D. O. 19/12/64

Lieutenants.

Stephen, G. McL. (*T/Capt.* 1/4/64) 24/9/59

Gordon Smith, P. (*T/Capt.* 2/3/64) 1/6/61

Laing, A. T. O. 18/6/61

Buchanan-Dunlop, R. D. (*T/Capt.* 5/10/64) (*Adjt.* 19/10/64) 24/1/62

Murray, J. 15/4/62

Paterson, R. H. (*T/Capt.* 29/7/64) 16/6/62

Hathorn, D. McF. 16/6/62

Park-Weir, I. C. 16/6/62

Browne, C. J. W. 8/7/62

Swan, A. J. 4/10/62

Brotherton, R. A. 29/1/63

Grant, R. A. U. 29/1/63

Sixsmith, M. D. 4/2/64

Grant, P. R. 4/2/64

Gordon, I. A. 2/2/65

Regular Army—*contd.*

2nd Lieutenants.

Heath, R. M. 20/12/63

Cox, J. J. D. 20/12/63

Williams, J. R. 31/7/64

Eydes, P. W. 31/7/64

Matthews, F. C. 18/12/64

Mason, R. P. 18/12/64

Quarter-Masters.

Quinn, A. T. 28/5/54 *maj.* 8/12/55

Soper, G. A. M. 1/1/57 *capt.* 2/11/61

Galloway, A. 1/6/57 *capt.* 16/7/62

Army Emergency Reserve National Service Officer

2nd Lieutenant.

Campbell, A. W. 5/11/60

Territorial Army

Hon. Colonel.

Craig, Maj. (Hon. Lt.-Col.), T.R., *O.B.E. T.D.* 5/7/63

Lt.-Colonels.

Michie, C. E., *T.D.* 5/4/62

Dobson, R. J. 29/11/64

Majors

Murray, W., *T.D.* (*Unatt'd List*) 14/7/56

Davidson, A. J. McN., *T.D.* 16/10/58

Shields, H. 26/1/60

Pattison, L. 14/6/62

Worthington-Wilmer, H. G. L. (*Res. of Off.*) 1/7/64

Hilley, T. A. 1/7/64

Territorial Army—*contd.*

Captains.

Aykroyd, P. L. 14/7/56

Craig, J. G. (*A/Maj.* 14/6/62) 1/3/59

Donald, C. D. 1/3/59

Reid, R. M. (*Unatt'd. List*) 20/6/59

Weir, J. A. C. 31/7/59

Campbell, J. 1/12/59

Smith, A. N. 14/6/62

Rodger, R. F. 14/6/62

McKinlay, D. 16/3/64

Robertson, J. O. 1/5/64

Carnegie, W. T. 21/9/64

Lieutenants.

Smith, I. M. L. 29/5/55

Hawtrey-Woore, J. 23/8/56

Bewell, W. R. 29/11/59

Marks, F. C. 22/9/60

Young, I. R. 15/4/62

McNeil, G. A. 13/9/62

Douglas-Hamilton, *Lord* J. A. 27/9/63

Martin, R. H. 12/9/64

Ford, J. A. 12/9/64

2nd Lieutenants.

†Cowie, G. K. 26/6/63

†McNeish, J. A. 26/6/63

†Scott, C. M. 26/6/63

†Witherow, P. J. 11/12/63

†Tomlinson, R. K. 5/6/64

†McLellan, J. C. 5/6/64

†Young, C. F. 11/9/64

Digitized by Google

THE HOME COUNTIES BRIGADE

A Saxon Crown enfiled with a Sword point upwards. Underneath and over the hilt a scroll inscribed 'Home Counties', all in silver.

Brigade Representative Colonel Willoughby, Maj-Gen. J. E. F., *C.B.E.*, (Col. Mx.), j.s.s.c., *p.s.c.*

Brigade Colonel ... ... Battye, Col. I. H., *M.B.E.* (*late Inf.*), *p.s.c.*,(*a*).

Deputy Assistant General and Adjutant-Adjutant Brigade } Dracopoli, Maj. M. P., Queens Own Buffs., *p.s.c.*

Brigade Depot ... ... Howe Barracks, Canterbury, Kent.

Regular Army Field Officers Seniority Roll.

Lt.-Colonels.

§Nolda, D. C. L., *O.B.E.*, Mx., *p.s.c.* 16/7/57

§Read, M. R., *M.C.*, Queens Own Buffs (*Emp. List* (1)), *p.s.c.* 14/10/58

§Newton, P. S., *M.B.E.*, R. Sussex, *p.s.c.* 6/5/60

§Lowry, M. A., *M.C.*, Queens Surreys 8/11/60

§McGrath, B., *M.C.*, Queens Own Buffs (*Emp. List* (1)), *p.s.c.* 8/2/61

§Waring, H. B. H., *O.B.E.* Queens Own Buffs, *p.s.c.* 2/2/62

§Watson, H. E. R., *M.B.E.*, R. Sussex (*Emp. List* (1)), *p.s.c.* 3/2/62

Pearce Gould, P. L., *M.B.E.*, Mx. (*Emp. List* (1)), *p.s.c.* 1/4/62

Morgan, F. de R., *M.C.*, Mx., *p.s.c.* 18/5/62

Roper, I. H., *M.C.*, Queens Own Buffs 19/5/62

Christmas, A., R. Sussex (*Emp. List* (1)), *p.s.c.* 21/7/62

Snowdon, D. C., *T.D.*, R. Sussex, *p.s.c.* 16/9/62

Court, D. N., Queens Own Buffs (*Emp. List* (1)), *p.s.c.* 29/11/62

Anderson, J. R., *O.B.E.*, R.Sussex (*Emp. List* (1)), *p.s.c.* 6/1/63

Stanton, J. R. G., *M.B.E.*, R.Sussex (*Emp. List* (1)), j.s.s.c., *p.s.c.* 30/3/63

Elgood, P. N., Queens Own Buffs. *p.s.c.* 5/5/63

Woodman, E. G., *M.C.*, Queens Surreys, j.s.s.c., *p.s.c.* 6/5/63

Clayden, C. N., Mx., *p.s.c.* 27/5/63

Mans, R. S. N., *M.B.E.*, Queens Surreys, (*Emp. List* (1)), j.s.s.c., *p.s.c.* 14/10/63

Sax, D., Mx. (*Emp. List* (1)) *p.s.c.*, *p.t.s.c.* 18/10/63

Clarke, M. J. A., *M.B.E.*, Queens Surreys, j.s.s.c.(US), *p.s.c.* 1/4/64

MacDonald, E. W., Queens Own Buffs, *p.s.c.* 10/7/64

Majors.

Halliday, F. M. J., Queens Surreys 29/8/48

Dawson, G. C., Mx. (*Emp. List* (5)), *p.s.c.* 3/5/49

Thomson, I. P., *M.C.*, Queens Surreys, *p.s.c.* 27/8/49

Kealy, P. R. H., Queens Surreys, *p.s.c.* 28/1/50

Parish, P. J. A., R. Sussex (*Emp. List* (5)) 28/1/50

Bailey, J. D. B., Queens Own Buffs 28/1/50

Stobbs, J. U., Queens Surreys, *p.s.c.* 29/1/50

Rickcord, M. B., Queens Own Buffs 26/8/50

Taylor, R. C., Queens Surreys 27/1/51

Woodrow, J. H., R. Sussex, *p.t.s.c.* 25/8/51

Guy, R. C., *M.C.*, Queens Surreys (*Emp. List* (5)) 1/9/51

Oakleigh-Walker, P. C., R. Sussex, *p.s.c.* 2/7/52

Palmer, J. B. C., *M.C.*, Queens Surreys, *p.s.c.* 3/7/52

Thompson, E. F., *M.C.*, *T.D.*, Mx., *p.s.c.* 20/7/52

Eason, J. A., *T.D.*, Queens Own Buffs 24/8/52

Brown, L., Queens Surreys, *p.s.c.* 22/11/52

Crumplin, W. C. D., Queens Own Buffs, *p.s.c.* 31/12/52

Yeats, W. J. H., R. Sussex 31/12/52

Craig-Adams, I. M., Queens Surreys 22/3/53

Ashby, S. S., Queens Surreys, *p.s.c.* 31/3/53

Majors—contd.

Worts, J. B., *M.C.*, Queens Own Buffs 3/9/53

Fitzpatrick, C. S., Queens Surreys, *p.s.c.* 8/9/53

Swanson, P. R., Queens Surreys 11/10/53

Willis, C. F., *M.B.E.*, *T.D.*, Queens Own Buffs, *p.s.c.* 7/11/53

Burns, B. S., *M.C.*, Queens Surreys 30/1/54

Scull, D. S., Queens Own Buffs 18/5/54

Nash, J. P., *E.R.D.*, Queens Own Buffs, *p.s.c.* 18/8/54

Macmillan, I. A., Queens Own Buffs, *p.s.c.* 8/1/55

Galvin, P. W., Mx., *p.s.c.* 3/7/55

Jeffcoat, E. A. H., Mx., *p.s.c.* 24/8/55

Dent, J. E., Queens Own Buffs 19/10/55

Shipster, J. N., *D.S.O.*, Mx., *p.s.c.* 31/1/56

Curtis, G. B., *M.C.*, Queens Surreys, *p.s.c.* 7/6/56

Mieville, C. H., *M.C.*, Mx. 17/11/56

Ambrose, W. G. R., Queens Own Buffs, *p.t.s.c.* 26/11/56

Sewell, J. W., Queens Surreys, *p.s.c.* 13/1/57

Russell, D. E. C., R. Sussex, j.s.s.c., *p.s.c.* 8/4/57

Bellers, P. G. V., Mx. 18/4/57

Buckeridge, J., R. Sussex, *p.s.c.* 25/6/57

Peckham, A. D., *M.B.E.*, Queens Own Buffs 2/7/57

Squire, S. J., *M.B.E.*, Queens Own Buffs, *p.s.c.* 28/8/57

Thorneycroft, F. E., Queens Own Buffs 13/9/57

Blum, D. E., Queens Own Buffs, *p.s.c.* 3/11/57

Digitized by Google

Majors—contd.

Franklin, A. W., Queens Own Buffs, *p.s.c.* 4/1/58

Osborne, K., Queens Surreys 2/2/58

Abplanalp, V.C., Queens Own Buffs 9/5/58

Winstanley, R. G., Queens Own Buffs, *f.s.c.* (*BE*) 19/5/58

Carter, K. J., Mx., *p.s.c.* 17/8/58

Hamilton, C. M., Queens Own Buffs 23/8/58

Gatehouse, H. R., *M.B.E.*, Queens Own Buffs 5/10/58

Osborne, E. C. S., Queens Own Buffs 7/3/59

Shearburn, S. R. O'R, Queens Own Buffs 7/5/59

Roupell, P. G. F. M., Queens Surreys, *p.s.c.* 24/6/59

Coleman, B. R., R.Sussex, j.s.s.c., *p.s.c.* 10/3/60

Ellwood, S. B., R. Sussex (*att'd Para*) 11/6/60

French, B. G. J., Queens Own Buffs 24/8/60

Griffin, C. J., Queens Own Buffs 14/9/60

Pielow, B.A.M., Mx., *p.s.c.* 3/12/60

Moore, H. J. A., Mx., *s.g.* 20/12/60

Mason, G., Queens Surreys 21/2/61

Collyer, P. G. Queens Surreys 24/5/61

Stratford-Tuke, R.A.F., Queens Own Buffs 20/6/61

Majors—contd.

Smith, B. D. O., R. Sussex 15/7/61

Norton, G. G., Mx. 15/7/61

Cain, R. M., Mx. 15/7/61

Dodson, K., Queens Own Buffs, *p.s.c.* 15/7/61

Millman, H. C., Queens Surreys, *p.s.c.* 15/7/61

Bishop, D. R., Queens Surreys, *p.s.c.* 15/7/61

Calver, P. E., R. Sussex 15/7/61

Jones, A. G. Queens Surreys, *p.s.c.* 13/8/61

Lees, H. D., Queens Own Buffs 5/9/61

Clayden, B. K., Mx. 19/9/61

McNish, R. R., R. Sussex, *p.s.c.* 21/10/61

Clayton, P. H., *M.B.E.*, Queens Surreys, *p.t.s.c.* 21/10/61

Strong,, G. G. Queens Surreys, *p.s.c.* 21/10/61

Pepperall, N. G., Queens Surreys, *p.s.c.* 21/10/61

Fletcher, J. S., Queens Own Buffs, *p.s.c.* 21/10/61

Cronin, D. P., R. Sussex, *p.s.c.* 21/10/61

Pike, J. I. D., *M.C.*, Mx. 4/12/61

Wright, D. J., Queens Surreys 22/12/61

Norton, J. D., Queens Own Buffs 22/12/61

Donaldson, A., Queens Surreys, *p.s.c.* 22/12/61

George, J. A., Queens Surreys 22/12/61

Marciandi, B. H., Mx., *p.s.c.* 14/7/62

Majors—contd.

Abbott, D., Queens Surreys 14/7/62

Burgess, J. H. S., Queens Surreys 30/8/62

Johnson, R. B., Queens Surreys 16/12/62

West, C. T. F., Queens Own Buffs, *p.s.c.* 16/12/62

Naumann, J. G. F., Queens Surreys 16/12/62

Lawrence, C. L., *M.C.*, Mx. 16/12/62

Wollacombe, P. A. S., Mx. 16/12/62

Ray, J. B., Queens Surreys 6/3/63

Day, J. T., Queens Surreys 23/4/63

Reynolds, M. F., Queens Surreys, *p.s.c.* 22/7/63

Leigh, P. S., *M.C.*, Queens Own Buffs, *p.s.c.*(*a*) 22/7/63

Brady, M. J. D., R. Sussex 22/7/63

Woolstencroft, D. H., Queens Own Buffs, *p.s.c.* 15/1/64

Stephenson, J. R., R. Sussex 9/2/64

Ward, M. W., Queens Own Buffs. *p.s.c.*, *p.t.s.c.* 9/2/64

Johnson, P. D., R. Sussex, *p.s.c.* 9/2/64

Dracopoli, M. P., Queens Own Buffs, *p.s.c.* 9/2/64

Chappell, R. H., R. Sussex 3/8/64

Faris, A. B. S., Queens Surreys 3/8/64

Pollard, J. S. B., Mx 3/8/64

Knocker, N. B., R.Sussex, *p.s.c.* 31/8/64

Neve, R. W., *M.C.*, Queens Own Buffs 8/2/65

Girling, M. E., Queens Surreys 8/2/65

Digitized by Google

THE QUEEN'S ROYAL SURREY REGIMENT [2, 31 and 70]

The Paschal Lamb upon an eight-pointed star.

Cypher of Queen Catherine within the Garter; a lion in front of a castle upon an eight-pointed star, the centre tower charged with an escutcheon of the Arms of Kingston-upon-Thames; a Naval crown superscribed "1st June, 1794"; the Sphinx superscribed "Egypt."

"Pristinae virtutis memor."

"Tangier, 1662–80," "Namur, 1695," "Gibraltar, 1704–5," "Dettingen," "Martinique, 1794," "Vimiera," "Corunna," "Talavera," "Guadaloupe, 1810," "Albuhera," "Salamanca," "Vittoria," "Pyrenees," "Nivelle," "Nive," "Orthez," "Toulouse," "Peninsula," "Ghuznee, 1839," "Khelat," "Afghanistan, 1839," "Cabool, 1842," "Meeanee," "Fereneshah," "Aliwal," "Sobraon," "South Africa, 1851–3," "Sevastopol," "Taku Forts," "Pekin, 1860," "New Zealand," "Afghanistan, 1878–79," "Suakin, 1885," "Burma, 1885–87," "Tirah," "Relief of Ladysmith," "South Africa, 1899–1902."

The Great War.—49 Battalions.—**"Mons,"** "Le Cateau," **"Retreat from Mons," "Marne, 1914, '18,"** "Aisne 1914," **"La Bassée, 1914,"** "Armentières, 1914," **"Ypres, 1914, '15, '17, '18,"** "Langemarck, 1914, '17," "Gheluvelt," "Hill 60," "Gravenstafel," "St. Julien," "Frezenberg," "Bellewaarde," "Aubers," **"Festubert 1915," "Loos," "Somme, 1916, '18," "Albert, 1916, '18,"** "Bazentin," "Delville Wood," "Pozières," "Guillemont," "Flers-Courcelette," "Morval," "Thiepval," "Le Transloy," "Ancre Heights," "Ancre, 1916, '18," "Arras, 1917, '18," "Vimy, 1917," "Scarpe, 1917," "Bullecourt," **"Messines, 1917,"** "Pilckem," "Menin Road," "Polygon Wood," "Broodseinde," "Poelcappelle," "Passchendaele," **"Cambrai, 1917, '18,"** "St. Quentin," "Bapaume, 1918," "Rosières," "Avre," "Villers Bretonneux," "Lys," "Estaires," "Hazebrouck," "Bailleul," "Kemmel," "Soissonnais-Ourcq," "Amiens," "Hindenburg Line," "Epéhy," "Canal du Nord," "St. Quentin Canal," "Courtrai," **"Selle,"** "Sambre," "France and Flanders, 1914–18," "Piave," **"Vittorio Veneto,"** "Italy, 1917–18," "Struma," **"Doiran, 1917, '18," "Macedonia, 1915–18,"** "Suvla," "Landing at Suvla," "Scimitar Hill," **"Gallipoli, 1915,"** "Rumani," "Egypt, 1915–16," **"Gaza,"** "El Mughar," "Nebi Samwil," "Jerusalem," "Jericho," "Jordan," "Tell' Asur," "Megiddo," "Sharon," **"Palestine, 1917–18,"** "Aden," "Khan Baghdadi," **"Mesopotamia, 1915–16," "N.W. Frontier India, 1916–17,"** "Murman, 1919," **"Afghanistan, 1919."**

The Second World War.—"Defence of Escaut," **"Dunkirk, 1940," "Villers Bocage,"** "Mont Pincon," "Lower Maas," "Roer," **"N.W. Europe, 1940, '44–45"** "Syria, 1941," "Sidi Barrani," **"Tobruk, 1941,"** "Tobruk Sortie," "Deir el Munasib," **"El Alamein,"** "Advance on Tripoli," **"Medenine,"** "Tebourba," "Fort McGregor," **"Oued Zarga,"** "Djebel Ang," "Djebel Djaffa Pass," "Medjez Plain," **"Longstop Hill, 1943,"** "Tunis," "Montarnaud," **"North Africa, 1940–43,"** "Adrano," "Centuripe," **"Sicily, 1943,"** "Trigno," **"Sangro,"** **"Salerno,"** "Monte Stella," "Scafati Bridge," "Volturno Crossing," **"Monte Camino,"** "Garigliano Crossing," "Damiano," **"Anzio," "Cassino,"** "Gothic Line," **"Gemmano Ridge,"** "Capture of Forli," "Senio Pocket," "Senio Floodbank," "Casa Fabbri Ridge," "Menate," "Filo," "Argenta Gap," **"Italy, 1943–45,"** "Greece, 1944–45," "Kampar," **"Malaya, 1941–42," "North Arakan," "Kohima,"** "Yenangyaung, 1945," "Sittang, 1945," "Chindits, 1944," "Burma, 1943–45."

Honorary Distinction:

(4th Battalion)—A Badge of the Royal Tank Regiment, with year dates "1941–45" and three scrolls: "North-West Europe," "North Africa," "Italy."

***Agents*—Lloyds Bank, Limited, Cox's & King's Branch.**

***Regimental Headquarters*—T.A. Centre, Portsmouth Road, Kingston-upon-Thames, Surrey.**

***Regimental Journal*—Journal of The Queen's Royal Surrey Regiment, Regimental Headquarters, Kingston-upon-Thames.**

***Regimental Association*—The Regimental Association, The Queen's Royal Surrey Regiment, Kingston-upon-Thames.**

For Record Office ... ... *see* column 2903.
For Regimental Pay Office ... ... *see* column 2913.

***Uniform*—Blue. *Piping*—Scarlet.**

***Facing Colour*—Blue.**

Allied Regiments of The Canadian Army

The Queen's York Rangers (1st American Regiment) (M.G.)
The South Alberta Light Horse (29th Armoured Regiment)

Allied Regiment of Australian Infantry

The Royal New South Wales Regiment

Colonel ... ...Piggott, Maj.-Gen. F. J. C., *C.B.*, *C.B.E.*, *D.S.O.*, ret. pay, j.s.s.c., *p.s.c.*... 14/10/64

Regular Army

Lt.-Colonels.

§Lowry, M. A., *M.C.* 8/11/60
Woodman, E. G., *M.C.*, j.s.s.c., *p.s.c.* 6/5/63
Clarke, M. J. A., *M.B.E.*, j.s.s.c. (US), *p.s.c.* 1/4/64

***Lt.-Colonel* (*Employed List* (1))**

Mans, R. S. N., *M.B.E.*, j.s.s.c., *p.s.c.* 14/10/63

***Lt.-Colonel* (*Special List*)**

§Peet, S. W., *M.C. T.D.*, *p.s.c.* 6/5/64
29/6/58

Regular Army—*contd.*

Majors.

Halliday, F. M. J. 29/8/48
Thomson, I. P., *M.C.*, *p.s.c.* 27/8/49
Kealy, P. R. H., *p.s.c.* 28/1/50
Stobbs, J. U., *p.s.c.* 29/1/50
Taylor, R. C. 27/1/51
Guy, R. C., *M.C.* (*Emp. List* (5)) 1/9/51
Palmer, J. B. C., *M.C.*, *p.s.c.* 3/7/52
Brown, L., *p.s.c.* 22/11/52

Regular Army—*contd.*

Majors—contd.

Craig-Adams, I. M. 22/3/53
Ashby, S. S., *p.s.c.* 31/3/53
Fitzpatrick, C. S., *p.s.c.* 8/9/53
Swanson, P. R. 11/10/53
Burns, B. S., *M.C.* 30/1/54
Curtis, G. B., *M.C.*, *p.s.c.* 7/6/56
Sewell, J. W., *p.s.c.* 13/1/57
Osborne, K. 2/2/58
Roupell, P. G. F. M., *p.s.c.* 24/6/59
Mason, G. 21/2/61

Digitized by Google

Regular Army—*contd.*

Majors—contd.

Collyer, P. G. 24/5/61
Millman, H. C., *p.s.c.* 15/7/61
Bishop, D. R., *p.s.c.* 15/7/61
Jones, A. G., *p.s.c.* 13/8/61
Clayton, P. H., *M.B.E.*, *p.t.s.c.* 21/10/61
Strong, G. G., *p.s.c.* 21/10/61
Pepperall, N. G., *p.s.c.* 21/10/61
Wright, D. J. 22/12/61
Donaldson, A., *p.s.c.* 22/12/61
George, J. A. 22/12/61
Abbott, D. 14/7/62
Burgess, J. H. S. 30/8/62
Johnson, R. B. 16/12/62
Naumann, J. G. F. 16/12/62
Ray, J. B. 6/3/63
Day, J. T. 23/4/63
Reynolds, M. F., *p.s.c.* 22/7/63
Faris, A. B. S. 3/8/64
Girling, M. E. 8/2/65

Captains.

Rixon, M. E. C. (*T/Maj.* 21/1/65) 1/8/58
Greatwood, H. G. (*att'd Para*) 1/8/58
Francis, J. W. 20/4/59
Sharpe, G. C. 21/4/59
Doyle, M. J., *p.s.c.* 4/7/59
Davidson, J. G. W., *p.s.c.* 31/7/59
Hare, H. M. (*T/Maj.* 10/3/64) 12/2/60
Redfern, G. B. 6/8/60
Warner-Johnson, J. V. 4/2/61
Stiff, R. G., *p.h.*, *p.l.* 4/2/61
Burnett, K. R. 29/7/61
Burton, B. D. S. 16/12/61
Rogerson, T. C. 16/12/61
Trotman, T. L. (*Adjt.* 11/9/64) 27/7/62
Ridger, A. F. 27/7/62
Gray, P. A. 21/12/62
Anderson, S. T. W. 20/4/63
Bing, R. W. 28/4/63
Barrow, P. de S. 2/8/63
Acworth, R. W. 19/12/64

Regular Army—*contd.*

Lieutenants.

Westing, J. M. B. 30/8/59
Dickins, D. J. C. 29/5/60
Allanson, C. E. J. (*T/Capt.* 4/5/64) 9/10/60
Petzing, S. J. 9/1/61
Wakely, K. G. (*T/Capt.* 1/12/64) 1/6/61
Ward, A. C. 18/6/61
Hutt, D. H. 23/1/62
Reeves, C. G. 16/6/62
Smith, H. G. D. 20/6/62
Le Maitre, F. W. 23/1/63
Murphy, R. P. 22/6/63
Ling, A. F. S. 22/6/63
Harris, N. D. J. 21/6/64
Howard, C. M. 21/7/64
Goode, M. R. A. 2/2/65

2nd Lieutenants.

Jarratt, M. J. 20/12/63
Mellotte, R. T. W. 20/12/63
Brown, G. C. 31/7/64
Howard, M. F. 18/12/64

Quarter-Masters.

Griffin, J. E. 3/10/51 *maj.* 17/12/60
Turner, N. J. 15/6/54 *maj.* 28/2/64
Kemp, J. W. 1/11/54 *maj.* 6/11/62
Gill, H. R. 1/1/57 *maj.* 25/5/57
Forman, G. C. 1/1/57 *maj.* 21/12/58
Woolley, W. G. 1/4/60 *capt.* 24/12/62
Fraser, D. H. P. 1/4/61 *capt.* 3/9/63
Esler, R. H. 1/4/62 *capt.* 31/12/64
Snowden, W. *lt.* 1/4/63

Regular Army

Short Service Officers

Lieutenant.

Aitkens, P. C. (*T/Capt.* 29/1/64) 9/1/61

2nd Lieutenants.

Tucker, D. M. 28/7/62
Winterfield, J. A. 3/11/62
Heath, D. J. 9/11/63
Horan, J. E. 2/5/64

Quarter-Master.

Oram, F. B. *lt.* 5/3/64

Extended Service Officers.

Major.

Harris, S. F. (*Emp. List* (3)) 27/12/55

Captain.

Hayes, J. F. G. 2/9/56

Army Emergency Reserve

National Service Officers

Lieutenants.

Kennedy, R. C. S. 3/12/61
Ringrose, D. W. 10/5/62
Kapp, J. G. 10/5/62
Russell, C. D. 31/5/62
Bowden, D. J. 31/5/62
Kinlock, M. R. 28/6/62

2nd Lieutenant.

Chapman, F. J. 8/10/60

Digitized by Google

Territorial Army

Hon. Colonels.

Kealy, Lt.-Col. J. B. H., *D.S.O.*, ret. pay, *p.s.c.* 16/3/56

Martin, Col. A. R., *O.B.E.*, *T.D.* 28/10/61

Majors.

Saunders, R. C. H., *T.D.* 1/5/53

Wright, J. S. D., *T.D.* 1/4/58

Evans, D. F. L., *T.D.* (j.s.c.) 18/9/58

Faulder, W. I. H. 1/1/59

McConnell, W. E., *T.D.* 1/7/59

Wilson, D. G., *T.D.* 8/9/59

Bunch, N. C., *T.D.* 7/10/59

Schofield, J., *T.D.* 5/5/60

Conran, D. H. 6/7/60

Parsonage, T. E., *T.D.* 24/2/62

Labbett, P., *T.D.* 1/5/62

Brewster, J. W. 1/2/64

Captains.

Ennis, J. W., *T.D.* 1/1/54

Greenhow, W. B. 1/10/54

Weeks, R. J. 10/12/54

Robinson, D. A. (*A/Maj.* 16/2/64) 16/2/56

Pearson, M. G. 24/9/57

Cullum, C. J. S. (*A/Maj.* 5/11/64) 6/5/58

Clayton, A. H. LeQ. 1/6/59

Miller, D. H. 1/2/60

Savage, D. C. O., *T.D.* 1/1/62

Territorial Army—*contd.*

Captains—contd.

Thompson, P. R. H. 1/5/62

Landen, S. G. O. 1/12/62

Dorey, P. J. 1/8/63

Clark, H. A. N. 1/11/63

Stanley, R. M. 1/11/63

Young, C. D. 5/2/64

Sidwell, B. M. 17/2/64

Cutcher, A. W. 2/10/64

Lieutenants.

Brothers, M. W. 20/2/55

Herd, F. B. 12/4/57

Wigan, C. M. 10/8/57

Harrington, R. W. 13/1/58

Hewitt, W. D. (*A/Capt.* 17/5/62) (*Seconded to O.T.C.*) 7/5/59

Pullinger, J. F. A. 7/2/60

Clark-Maxwell, J. W. 7/8/60

Sidwell, B. MacK. 8/4/60

Daly, A. B. 30/6/60

Harmon, J. B. 11/9/60

Cunningham, R. A. 10/11/60

Fairhead, A. W. 7/7/61

Samuels, J. E. A. 7/11/61

Rae, J. W. 3/6/62

Lyons, G. H. A. (*Unatt'd List*) 7/7/62

Stoddart, J. C. 15/9/62

Cameron, G. A. J. 6/12/62

Peters, D. W. A. 30/10/63

Marchant, P. E. 20/12/63

Griggs, J. R. B. 20/12/63

Arnold, R. M. 8/4/64

Territorial Army—*contd.*

2nd Lieutenants.

†Power, G. R. 30/6/59

†Birtles, A. 25/11/62

†Baird, M. F. 5/3/63

†Wright, G. H. 5/3/63

†Meanley, T. H. 5/3/63

†McFadyen, R. E. 3/7/63

†Thomas, D. C. 24/9/63

†Bishop-King, J. R. 19/11/63

†Trevor, G. F. 19/11/63

†Foster, N. J. 30/10/64

†Kewish, C. R. M. 16/12/64

Quarter-Masters.

Strutt, R. W. 29/3/55
capt. 29/3/61

Messenger, W. A. *lt.* 20/2/60

Unattached List

Lt.-Colonel.

Pullen, D. B., *T.D.* (s.c.) 1/8/63

Major.

Mitchell, J. A. R. 24/9/57

Captain.

Gill, J. R. (*A/Maj.* 25/2/62) 14/12/55

Lieutenant.

Hopton, J. S. 22/1/56

2nd Lieutenant.

†Bhur, R. A. O. 16/4/64

Quarter-Master.

Moxon, L. C. A. *lt.* 24/4/59

Digitized by Google

THE QUEEN'S OWN BUFFS, THE ROYAL KENT REGIMENT [3, 50 and 97]

The White Horse of Kent with the motto "Invicta".

The Sphinx superscribed "Egypt".

The Royal Crest. The Dragon.

"Veteri Frondescit Honore." "Quo Fas et Gloria Ducunt".

"Blenheim," "Ramillies," "Oudenarde," "Malplaquet," "Dettingen," "Guadaloupe, 1759," "Belleisle," "Vimiera," "Corunna," "Douro," "Talavera," "Albuhera," "Almaraz," "Vittoria," "Pyrenees," "Nivelle," "Nive," "Orthes," "Toulouse," "Peninsula," "Punniar," "Moodkee," "Ferozeshah," "Aliwal," "Sobraon," "Alma," "Inkerman," "Sevastopol," "Lucknow," "Taku Forts," "New Zealand," "South Africa, 1879," "Egypt, 1882," "Nile, 1884–85," "Chitral," "Relief of Kimberley," "Paardeberg," "South Africa, 1900–02."

The Great War—34 *Battalions.*—**"Mons,"** "Le Cateau," "Retreat from Mons," "Marne, 1914," **"Aisne, 1914,"** "La Bassée, 1914," "Messines, 1914, '17," "Armentières, 1914," **"Ypres, 1914, '15, '17, '18," "Hill 60,"** "Gravenstafel," "St. Julien," "Frezenberg," "Bellewaarde," "Hooge, 1915," **"Loos," "Somme, 1916, '18,"** "Albert, 1916, '18," "Bazentin," "Delville Wood," "Pozières," "Guillemont," "Fiers-Courcelette," "Morval," "Thiepval," "Le Transloy," "Ancre Heights," "Ancre, 1916, '18," **"Arras, 1917, '18," "Vimy, 1917,"** "Scarpe, 1917," "Oppy," "Messines, 1917," "Pilckem," "Langemarck, 1917," "Menin Road," "Polygon Wood," "Broodseinde," "Passchendaele," "Cambrai, 1917, '18," "St. Quentin," "Rosières," "Avre," "Villers Bretonneux," "Lys," "Hazebrouck," "Kemmel," **"Amiens,"** "Bapaume, 1918," **"Hindenburg Line,"** "Epéhy," "Canal du Nord," "St. Quentin Canal," "Courtrai," "Selle," "Sambre," "France and Flanders, 1914–18," **"Italy, 1917–18," "Struma,"** "Doiran, 1918," "Macedonia, 1915–18," "Suvla," "Landing at Suvla," "Scimitar Hill," **"Gallipoli, 1915,"** "Rumani," "Egypt, 1915–16," **"Gaza," "El Mughar," "Jerusalem,"** "Jericho," "Tell 'Asur," "Palestine, 1917–18," "Aden," **"Defence of Kut al Amara,"** "Tigris, 1916," "Kuta Amara, 1917," **"Baghdad," "Sharqat,"** "Mesopotamia, 1915–18."

"Afghanistan, 1919."

The Second World War—"Defence of Escaut," "St. Omer—La Bassée," "Foret de Nieppe," "Withdrawal to Seine," **"North West Europe, 1940," "Sidi Suleiman," "Alem Hamza,"** "Alam el Halfa," **"El Alamein,"** "El Agheila," "Advance on Tripoli," "Tebaga Gap," "El Hamma," "Akarit," "Djebel Abiod," "Djebel Azzag, 1942, '43," **"Robaa Valley,"** "Oued Zarga," "Djebel Bech Chekaoui," "Djebel Ang," "Heidous," **"Medjez Plain,"** "Longstop Hill, 1943," "Si Abdallah," "North Africa, 1941–43," **"Centuripe,"** "Monte Rivoglia," **"Sicily, 1943,"** "Termoli," **"Trigno,"** "San Salvo," **"Sangro,"** "Remagnoli," "Impossible Bridge," "Villa Grande," **"Anzio," "Cassino,"** "Castle Hill," "Liri Valley," "Aquino," "Piedimonte Hill," "Rome," **"Trasimene Line,"** "Arezzo," "Advance to Florence," "Monte Scalari," "Coriano," "Casa Fortis," "Rimini Line," "Savio Bridgehead," "Monte Pianoereno," "Monte Spaduro," "Senio," **"Argenta Gap,"** "Italy, 1943–45," "Greece, 1944–45," **"Leros,"** "Middle East, 1943," **"Malta, 1940–42,"** "North Arakan," "Razabil," "Mayu Tunnels," **"Defence of Kohima," "Shweli,"** "Myitson," "Taungtha," "Sittang, 1945," "Burma, 1943–45."**

Agents—Lloyds Bank, Ltd., Cox's & King's Branch.

Regimental Headquarters—Old Infantry Barracks, Canterbury, Kent.

Regimental Journal—"Invicta", The Regimental Journal, The Queen's Own Buffs, The Royal Kent Regiment, Canterbury, Kent.

Regimental Association—The Regimental Association, The Queen's Own Buffs, The Royal Kent Regiment, Canterbury, Kent.

For Record Office ... ... *see* column 2903.
For Regimental Pay Office ... *see* column 2913.

Uniform—Blue. *Piping*—Buff.

Facing Colour—Buff.

Allied Regiments of The Canadian Army

The Queen's Own Rifles of Canada
The Royal New Brunswick Regiment (Carleton and York)
The Essex and Kent Scottish

Allied Regiment of New Zealand Army

The Canterbury Regiment

Colonel-in-Chief ... ... *His Majesty* Frederik IX, King of Denmark, *K.G.*

Colonel ... ... *H.R.H.* Princess Marina, *Duchess of* Kent, *C.I.*, *G.C.V.O.*, *G.B.E.* Col.-in-Chief D. & D., R.E.M.E. (*Hon. Col. R.A.* (*T.A.*)). ... 1/3/61

Deputy Colonel ... ... Talbot, Maj.-Gen. D. E. B., *C.B.*, *C.B.E.*, *D.S.O.*, *M.C.*, *D.L.*, ret. pay, *i.d.c.*, j.s.s.c., *p.s.c.*, *p.s.c.*(*n*)

Regular Army

Lt.-Colonels.

§Waring, H. B. H., *O.B.E.*, *p.s.c.*, 2/2/62

Roper, I. H., *M.C.* 19/5/62

Elgood, P. N., *p.s.c.* 5/5/63

MacDonald, E.W., *p.s.c.* 10/7/64

Regular Army—*contd.*

Lt.-Colonels (*Employed List* (1))

§Read, M. R., *M.C.*, *p.s.c.* 14/10/58
§McGrath, B., *M.C.*, *p.s.c.* 8/2/61
Court, D. N., *p.s.c.* 29/11/62

Majors

Bailey, J. D. B. 28/1/50
Rickcord, M. B. 26/8/50
Eason, J. A., *T.D.* 24/8/52

Regular Army—*contd.*

Majors—contd.

Crumplin, W. C. D., *p.s.c.* 31/12/52

Worts, J. B., *M.C.* 3/9/53

Willis, C. F., *M.B.E.*, *T.D.*, *p.s.c* 7/11/53

Scull, D. S. 18/5/54

Nash, J. P., *E.R.D.*, *p.s.c.* 18/8/54

Digitized by Google

Regular Army—*contd.*

Majors—contd.

Macmillan, I. A., *p.s.c.* 8/1/55
Dent, J. E. 19/10/55
Ambrose, W. G. R., *p.t.s.c.* 26/11/56
Peckham, A. D., *M.B.E.* 2/7/57
Squire, S. J., *M.B.E.*, *p.s.c.* 28/8/57
Thorneycroft, F. E. 13/9/57
Blum, D. E., *p.s.c.* 3/11/57
Franklin, A. W., *p.s.c.* 4/1/58
Abplanalp, V. C. 9/5/58
Winstanley, R. G., *f.s.c.*(*BE*) 19/5/58
Hamilton, C. M. 23/8/58
Gatehouse, H. R., *M.B.E.* 5/10/58
Osborne, E. C. S. 7/3/59
Shearburn, S. R. O'R. 7/5/59
French, B. G. J. 24/8/60
Griffin, C. J. 14/9/60
Stratford-Tuke, R. A. F. 20/6/61
Dodson, K., *p.s.c.* 15/7/61
Lees, H. D. 5/9/61
Fletcher, J. S., *p.s.c.* 21/10/61
Norton, J. D. 22/12/61
West, C. T. F., *p.s.c.* 16/12/62
Leigh, P. S., *M.C.*, *p.s.c.*(*a*) 22/7/63
Woolstencroft, D. H., *p.s.c.* 15/1/64
Ward, M. W., *p.s.c.*, *p.t.s.c.* 9/2/64
Dracopoli, M. P., *p.s.c.* 9/2/64
Tennant, H. C. L. 24/4/64
Neve, R. W., *M.C.* 8/2/65

Captains.

Davison, J. H. 8/2/58
Baker, R. W. M. 6/5/58
Tarver, C., *p.s.c.* (*T*/*Maj.* 21/5/64) 6/2/59
Newall, M. R. M. 6/2/59
Pybus, I. D. 31/7/59
Durtnell, R. J. 12/2/60
Lea, R. (*T*/*Maj.* 27/11/63) 6/8/60
Williams, R. T. P. 27/11/60
Butler, C. D. B. 4/2/61
Langhorne, J. 4/2/61
Hiscock, P., v. 29/7/61
Reid, J. D. W. 29/7/61

Regular Army—*contd.*

Captains—contd.

Cleaver, G. F. 7/9/61
Dewar, C. M. C. 16/12/61
Taylor, E. A. 15/5/62
White, J. J. 1/7/62
Champion, C. G. 27/7/62
Boucher, S. M. 27/7/62
Shephard, J. N. 7/8/62
(*Adjt.* 15/9/63)
Pearce, N. C. 21/12/62
Cole, P E. 19/6/63
Tarver, H. N., w. 2/8/64
Holman, J. C. 2/8/64
Whitty, R. H. 2/8/64

Lieutenants.

Bateman, G. B. (*T*/*Capt.* 2/12/63) 1/5/60
Clinch, M. J. (*T*/*Capt.* 11/9/64) 11/5/60
Gerelli, J. E. 9/10/60
Pearson, C. J. 23/1/62
Strang, J. P. R. 23/1/62
Donovan, B. K. 16/6/62
Grove, C. M. M. 29/1/63
Gwilliam, P. A. 22/6/63
Critchley, P. P. 22/6/63
Talbot, R. D. B. 4/2/64
Butler, M. R. 21/6/64
Baillie, I. G. 2/2/65

2nd Lieutenants.

Jackson, T. 20/12/63
Shephard, D. H. A. 31/7/64
Dent, R. D. J. 18/12/64

Quarter-Masters.

Kille, W. E., *M.B.E.*, *p.s.c.* 7/9/50
lt.-col. 12/7/62
Stephens, S. V. (*Seconded to O.T.C.*) 23/5/52
maj. 5/3/62
Ransley, E. J., *M.C.* *maj.* 1/1/57
Grubb, J. E., *M.B.E.* 1/1/57
capt. 7/5/61
Faulkner, G. T. *capt.* 6/10/59

Regular Army

Short Service Officers

2nd Lieutenants.

Knowles, A. W. 26/1/63
Tweedie, M. J. C. 9/11/63
St. John Perry, C. H. 2/5/64

Quarter-Masters.

Rose, J. R. 3/6/59
maj. 16/4/63
Simpson, G. V. I., *M.B E.* 18/10/60
capt. 26/10/63

Extended Service Officers

Majors.

Trumper, J. M. S. W., *E.R.D.* (*Emp. List* (3)) 1/9/52
Butcher, D. A. T. 9/5/57

Army Emergency Reserve
National Service Officers

Lieutenants.

Kelly, J. P. S. 12/10/61
Court, C. G. 20/11/61
Gould, T. V. 15/2/63
Quibell, H. R. 15/2/63
De Morgan, R. A. 15/2/63
Jackson, I. W. 8/4/63
Baker, D. H. 22/4/63
Sykes, P. C. 14/6/63

Digitized by Google

THE BUFFS (ROYAL EAST KENT REGIMENT)

The Dragon. In each of the four corners the united Red and White Rose ensigned with The Crown.

"Veteri Frondescit Honore."

"Blenheim," "Ramillies," "Oudenarde," "Malplaquet," "Dettingen," "Guadaloupe, 1759," "Belleisle," "Douro," "Talavera," "Albuhera," "Vittoria," "Pyrenees," "Nivelle," "Nive," "Orthes," "Toulouse," "Peninsula," "Punniar," "Sevastopol," "Taku Forts," "South Africa, 1879," "Chitral," "Relief of Kimberley," "Paardeberg," "South Africa, 1900-02."

The Great War—16 *Battalions.*—**"Aisne, 1914," "Armentières, 1914," "Ypres, 1915, '17," "Gravenstafel," "St. Julien," "Frezenberg," "Bellewaarde," "Hooge, 1915," "Loos," "Somme, 1916, '18," "Albert, 1916, '18," "Bazentin," "Delville Wood," "Pozières," "Flers-Courcelette," "Morval," "Thiepval," "Le Transloy," "Ancre Heights," "Ancre, 1916, '18," "Arras, 1917," "Scarpe, 1917," "Messines, 1917," "Pilckem," "Passchendaele," "Cambrai, 1917, '18," "St. Quentin," "Avre," "Amiens," "Bapaume, 1918," "Hindenburg Line," "Epéhy," "St. Quentin Canal," "Selle," "Sambre," "France and Flanders, 1914–18," "Struma," "Doiran, 1918," "Macedonia, 1915–18," "Gaza," "Jerusalem," "Tell 'Azur," "Palestine, 1917–18," "Aden," "Tigris, 1916," "Kut al Amara, 1917," "Baghdad," "Mesopotamia, 1915–18."**

The Second World War—**"Defence of Escaut," "St. Omer—La Bassée," "Withdrawal to Seine," "North-West Europe, 1940," "Sidi Suleiman," "Alem Hamza," "Alam el Halfa," "El Alamein," "El Agheila," "Advance on Tripoli," "Tebaga Gap," "El Hamma," "Akarit," "Djebel Azzag, 1943," "Robaa Valley," "Djebel Bech Chekaoui," "Heidous," "Medjez Plain," "Longstop Hill, 1943," "North Africa, 1941–43," "Centuripe," "Monte Rivoglia," "Sicily, 1943," "Termoli," "Trigno," "Sangro," "Anzio," "Cassino I," "Liri Valley," "Aquino," "Rome," "Trasimene Line," "Coriano," "Monte Spaduro," "Senio," "Argenta Gap," "Italy, 1943–45," "Lorea," "Middle East, 1943," "Malta, 1940–42," "Shwell," "Myiteon," "Burma, 1945."**

Hon. Colonels.

D.C. Dean, Col. D. J., *O.B.E., T.D., D.L.* (*T.A. Res.*) 1/8/46

Cornwallis, Capt. (Hon. Col.) *The Lord, K.B.E., M.C., J.P.* (*H.M. Lieutenant*) 1/1/57

Lt.-Colonels.

Neville, F. G., *M.C., T.D.* 1/10/63

Willows, D. A. (*Res. of Off.*) 1/11/63

Majors.

Robinson, C. R., *T.D.* 1/9/52

Balding, C. E. E., *T.D.* 1/3/54

Jarman, R. 15/11/58

Baddeley, W. D., *T.D.* 1/9/59

Wright, R. P. 20/10/59

Auld, C. W. 7/5/63

Gower, C. M. 1/8/63

Ackland, C. 25/10/63

Hollies, R. J., *T.D.* 1/12/63

Browne, P. S. 1/1/64

Captains.

Plunkett, P. N. P., *T.D.* (*Unatt'd List*) 7/11/50

Morgan, R. J. S., *M.C.* 1/11/51

Medlicott, J. P. 5/5/56

Johnson, R. F. (*A/Maj.* 3/3/60) 11/6/57

Gracie, I. A. 18/9/57

Cooney, K. W. 1/11/57

Howland, N. M. 28/11/57

Turner, G. P. (*A/Maj.* 1/1/61) 15/1/58

Pilcher, R. A. (*A/Maj.* 21/8/64) 12/7/59

Sayer, C. H. 1/10/59

Proctor, A. D. M. 1/5/61

Wallace. W. R. D. 5/5/62

Garnsey, G. 1/5/63

Taylor, F. E. 9/12/63

Stevens, B. F. 1/1/64

Jones, C. D. G. 1/6/64

Hayton, J. W. 1/6/64

Jakob, F. J. (*Res. of Off.*) 1/8/64

Lieutenants.

Trevis, J. E. (*Res. of Off.*) 22/2/61

Orr, M. I. C. 6/3/61

Dineley, G. (*A/Capt.* 2/6/63) 21/5/61

Hamilton, N. J. M. 8/6/61

Clements, J. 31/8/61

Iles, J. C. 31/5/62

Copland, S. D. 11/11/62

Daniel, M. R. M. 25/3/63

Ochs, R. F. L. 17/5/63

Helbling, A. A. 7/7/63

Mackeson *Sir* Rupert, H., *Bt.* 25/8/63

Bingham, A. J. 1/9/63

Baldock, D. 9/1/64

Cockram, J. M. 19/1/64

Bond, M. E. T. 19/4/64

2nd Lieutenants.

†Davidson, C. K. L. 24/2/63

†Fell, A. L. 30/4/63

†Carte, B. A. 24/9/63

†Collyer, M. W. B. 16/9/64

†Bates, C. A. S. 16/9/64

†Pye, W. O. S. 16/9/64

†Record, A. 16/9/64

†Sims, J. F. 16/9/64

†Woods, R. J. 16/9/64

†Darby, A. A. G. 16/12/64

Quarter-Masters.

Simpson, B. E. *lt.* 18/6/59

Excell, G. C. *capt.* 23/3/60 21/11/62

Digitized by Google

THE QUEEN'S OWN ROYAL WEST KENT REGIMENT

The White Horse of Kent with the motto "Invicta."

"*Quo Fas et Gloria ducunt.*" The Sphinx superscribed "Egypt."

"**Vimiera,**" "**Corunna,**" "**Almaraz,**" "**Vittoria,**" "**Pyrenees,**" "**Nive,**" "**Orthez,**" **Peninsula,**" "**Punniar,**" "**Meeanee,**" "**Ferozeshah,**" "**Aliwal**" "**Sobraon,**" "**Alma,**" "**Inkerman,**" "**Sevastopol,**" "**Lucknow,**" "**New Zealand,**" "**Egypt, 1882,**" "**Nile, 1884-85,**" "**South Africa, 1900-02.**"

The Great War—18 *Battalions.*—"**Mons,**" "Le Cateau," "Retreat from Mons," "Marne, 1914," "Aisne, 1914," "La Bassée, 1914," "Messines, 1914, '17," "**Ypres, 1914,'15,'17,'18,**" "**Hill 60,**" "Gravenstafel," "St. Julien," "Frezenberg," "Loos," "**Somme, 1916, '18,**" "Albert, 1916, '18," "Bazentin," "Delville Wood," "Pozières" "Guillemont," "Flers-Courcelette," "Morval," "Thiepval," "Le Transloy," "Ancre Heights," "Ancre, 1916, '18," "Arras, 1917, '18," "**Vimy, 1917,**" "Scarpe, 1917" "Oppy," "Pilckem," "Langemarck, 1917," "Menin Road," "Polygon Wood," "Broodseinde," "Passchendaele," "Cambrai, 1917, '18," "St Quentin," "Rosières," "Avre," "Villers Bretonneux," "Lys," "Hazebrouck," "Kemmel," "Amiens," "Bapaume, 1918," "Hindenburg Line," "Epéhy," "Canal du Nord," "St. Quentin Canal," "Courtrai," "Selle," "Sambre," "France and Flanders, 1914-18," "**Italy, 1917-18,**" "Suvla," "Landing at Suvla," "Scimitar Hill," "**Gallipoli, 1915,**" "Rumani," "Egypt, 1915-16," "**Gaza,**" "El Mughar," "Jerusalem," "Jericho," "Tell Asur," "Palestine, 1917-18," "**Defence of Kut al Amara,**" "**Sharqat,**" "Mesopotamia, 1915-18."

"**Afghanistan, 1919.**"

The Second World War—"Defence of Escaut," "Foret de Nieppe," "**North-West Europe, 1940,**" "Alam el Halfa," "**El Alamein,**" "Djebel Abiod," "Djebel Azzag, 1942," "Oued Zarga," "Djebel Ang," "**Medjez Plain,**" "Longstop Hill, 1943," "Si Abdallah," "North Africa, 1942-43," "**Centuripe,**" "Monte Rivoglia," "Sicily, 1943," "Termoli," "San Salvo," "**Sangro,**" "Romagnoli," "Impossible Bridge," "Villa Grande," "**Cassino,**" "Castle Hill," "Liri Valley," "Piedimonte Hill," "**Trasimene Line,**" "Arezzo," "Advance to Florence," "Monte Scalari," "Casa Fortis," "Rimini Line," "Savio Bridgehead," "Monte Pianoereno," "Monte Spaduro," "Senio," "**Argenta Gap,**" "Italy, 1943-45," "Greece, 1944-45," "Leros," "**Malta, 1940-42,**" "North Arakan," "Razabil," "Mayu Tunnels," "**Defence of Kohima,**" "Taungtha," "Sittang, 1945," "Burma 1943-45."

Uniform—Blue. *Piping*—Scarlet.

Facing Colour—Blue.

Hon. Colonel.

d'Avigdor-Goldsmid, Capt. (Hon. Col.) *Sir* Henry, *Bt., D.S.O., M.C., T.D., D.L., J.P., M.P.* (*Hon. Col. R. Signals* (*T.A.*)) 18/4/61

Majors.

Large, J. L., *T.D.*	7/1/54
Pennells, H. D. A., *T.D.*	20/8/57
Ogilvie, J. B., *T.D.*	2/5/60
Clemence, M. J., *T.D.*	17/5/62
Devonshire, M. N.	6/5/64
Watson, K. E., *T.D.*	6/5/64

Captains.

Stacey, O., *T.D.*	2/4/51
Morey-Jacob, P. J. (*Unatt'd List*)	21/5/59
Fraser, C. G.	31/8/59
Gregory, M. K.	21/1/63
Cyster, P. L.	1/11/63
Sutton, J. D.	1/2/64
Burrell, G. K.	2/6/64
Tizard, L. A. S. (*Res. of Off.*)	1/10/64

Lieutenants.

Rainbow, A. F.	30/12/54
Finnis, S. R.	10/2/57
Gibbs, W. J. (*Res. of Off.*)	2/12/58

Lieutenants—contd.

Taylor, M. S.	4/11/59
Andrews, A. J.	28/4/60
Smith, M. J.	20/8/60
Rucker, P. A. S. (*Res. of Off.*)	24/9/60
Evans, G. W.	21/1/61
Sluce, A. J. A. (*Seconded to O.T.C.*)	6/2/61
Poole, G. R.	17/3/61
Leeson, F. M.	16/9/61
Starkey, R. C. A.	5/3/63

2nd Lieutenants.

†Kelly, M. P.	19/11/63
†Dixon, R. C. B.	19/11/63
†Metzgen, H. G.	12/6/64

Quarter-Master.

Corke, A. R. *lt.* 11/11/61

Digitized by Google

THE ROYAL SUSSEX REGIMENT [35 and 107]

The White (Roussillon) Plume surmounted by the Star of the Order of the Garter.

Gibraltar, 1704-5," "Louisburg," "Quebec, 1759," "Martinique, 1762," "Havannah," "St. Lucia" 1778," "Malda," "Egypt, 1882," "Abu Klea," "Nile, 1884-85," "South Africa, 1900-02."

The Great War—23 *Battalions.*—" Mons," "**Retreat from Mons,**" "**Marne, 1914, '18,**" "**Aisne, 1914,**" "**Ypres 1914, '17, '18,**" "Gheluvelt," "Noane Bosschen," "Givenchy, 1914," "Aubers," "Loos," "**Somme, 1916, '18,**" "Albert, 1916, '18," "Bazentin," "Delville Wood," "Pozières," "Flers-Courcelette," "Morval," "Thiepval," "Le Transloy," "Ancre Heights," "Ancre, 1916, '18," "Arras, 1917, '18," "Vimy, 1917," "Scarpe, 1917," "**Arleux,**" "Messines, 1917," "**Pilckem,**" "Langemarck, 1917," "Menin Road," "Polygon Wood," "Broodseinde," "Poelcappelle," "Passchendaele," "Cambrai, 1917, '18," "St. Quentin," "Bapaume, 1918," "Rosières," "Avre," "Lys," "Kemmel," "Scherpenberg," "Soissonnais-Ourcq," "Amiens," "Drocourt-Quéant," "**Hindenburg Line,**" "Epéhy," "St. Quentin Canal," "Beaurevoir," "Courtrai," "Selle," "Sambre," "France and Flanders, 1914-18," "Piave," "Vittorio Veneto," "**Italy, 1917-18,**" "Suvla," "Landing at Suvla," "Scimitar Hill," "**Gallipoli, 1915,**" "Rumani," "Egypt, 1915–17," "Gaza," "El Mughar," "Jerusalem," "Jericho," "Tell 'Asur," "**Palestine, 1917-18,**" "**N.W. Frontier, India, 1915, 1916-17,**" "Murman, 1918–19."

"Afghanistan, 1919."

The Second World War. "Defence of Escaut," "Amiens, 1940," "St. Omer—La Bassee," "Foret de Nieppe" "**North-West Europe, 1940,**" "Karora-Marsa Tacial," "Cubcub," "Mescelit Pass," "Keren," "Mt. Engiahat" "Massawa," "**Abyssinia, 1941,**" "**Omars,**" "Benghazi," "**Alam el Halfa,**" "**El Alamein,**" "**Akarit,**" "Djebel el Meida," "Tunis," "**North Africa, 1940-43,**" "**Cassino I,**" "Monastery Hill," "Gothic Line," "Pian di Castello," "Monte Reggiano," "**Italy, 1944-45,**" "North Arakan," "Pinwe," "Shweli," "**Burma, 1943-45.**"

Agents—Lloyds Bank Limited, Cox's & King's Branch.
Regimental Headquarters—Roussillon Barracks, Broyle Road, Chichester, Sussex.
Regimental Journal—" Roussillon Gazette," Roussillon Barracks, Chichester.
Regimental Association—The Royal Sussex Regimental Association, Roussillon Barracks, Chichester
For Record Office ... ... *see* column 2903.
For Regimental Pay Office ... ... *see* column 2913.

Uniform—Blue. *Piping*—Scarlet.
Facing Colour—Blue.

Allied Regiments of the Canadian Army
The Hastings and Prince Edward Regiment.

Allied Regiment of Australian Army
The Royal Western Australia Regiment

Allied Regiment of the Pakistan Army
16th Punjab Regiment.

Allied Regiment of the Nigerian Army
The Queen's Own Nigeria Regiment.

Allied Regiment of the Royal Sierra Leone Military Forces
The Royal Sierra Leone Regiment.

Colonel-in-Chief . *H.M.* The Queen of the Netherlands.

Colonel ... §Ashworth, Brig. J. B., *C.B.E.*, *D.S.O.*, ret. pay, j.s.s.c., *p.s.c.* 4/7/63

Regular Army

Lt.-Colonels

§Newton, P. S., *M.B.E.*, *p.s.c.* 6/5/60
Snowdon, D. C., *T.D.*, *p.s.c.* 16/9/62

Lt.-Colonels (Employed List (1))

§Watson, H. E. R., *M.B.E.*, *p.s.c.* 3/2/62
Christmas, A., *p.s.c.* 21/7/62
Anderson, J. R., *O.B.E.*, *p.s.c.* 6/1/63
Stanton, J. R. G., *M.B.E.*, j.s.s.c., *p.s.c.* 30/3/63

Majors.

Parish, P. J. A. (*Emp List* (5)) 21/1/50
Woodrow, J. H., *p.t.s.c.* 25/8/51
Oakleigh-Walker, P. C., *p.s.c.* 2/7/52
Yeats, W. J. H. 21/12/52
Russell, D. H. C., j.s.s.c., *p.s.c.* 8/4/57
Buckeridge, J. *p.s.c.* 25/6/57
Coleman, B. R., j.s.s.c., *p.s.c.* 10/2/60

Regular Army—*contd.*

Majors—contd.

Ellwood, S. B. (*att'd Para*) 11/6/60
Smith, B. D. O. 15/7/61
Calver, P. E. 15/7/61
McNish, R. R., *p.s.c.* 21/10/61
Cronin, D. P., *p.s.c.* 21/10/61
Brady, M. J. D. 22/7/63
Johnson, P. D., *p.s.c.* 9/2/64
Stephenson, J. R. 9/2/64
Chappell, R. H. 3/8/64
Knocker, N. B., *p.s.c.* 31/8/64

Captains.

Wilmot, C. M. 1/8/58
Hyde, J. A. W., *p.s.c.* (*T/Maj.* 4/3/63) 19/9/58
Johnson, J. M. H., *M.B.E.* 11/7/59
Courtenay, P. H., *p.l.* (*T/Maj.* 12/3/64)(*Adjt.* 1/4/64) 12/2/60
Mackintosh, M. (*T/Maj.* 17/3/64) 6/8/60

Regular Army—*contd.*

Captains—contd.

Goring, B. 29/7/61
Williams, M. J. 27/10/62
Christian, E. L., 11/6/63
Wren, W. M. 20/12/63
Edwardes, H. R. 15/4/64
Tarver, M. R. 2/8/64
Cunningham, R. A. 2/8/64
McNeill, D. C. 19/12/64

Lieutenants.

Fletcher, J. C. (*T/Capt.* 5/6/62) 22/10/59
Fleming, J. W. 1/6/61
Mowat, C. J. 20/9/61
McCully, N. J. D. 23/1/62
Chambers, T. R. H. 23/1/62
James, M. A. (*T/Capt.* 20/7/64) 1/2/62
Sherrin, R. J. L. (*T/Capt.* 6/5/64) 16/6/62
Panton, P. V. 29/1/63
Mumford, D. K. 29/1/63
Woodbridge, B. H. 19/5/63
Broadbent, P. M. P. 22/6/63
Dawson, A. C. 21/6/64
Thorpe, S. C. 21/6/64
Constantine, M. R. I. 2/2/65

Digitized by Google

Regular Army—*contd.*

2nd Lieutenants.

Beveridge, D. A. 31/7/64
Joint, C. M. 18/12/64
Jones, I. R. 18/12/64

Quarter-Masters.

Day, F. A., *M.B.E.*, *p.s.c.* *maj.* 1/5/54
Lucas, R. G. 15/5/54 *capt.* 24/6/59
McCarthy, E. A. 1/1/57 *capt.* 10/11/59
Smitherman, L. F. 1/4/63 *capt.* 9/6/64

Regular Army

Short Service Officers

Lieutenants.

Wyite, F. C. K. 1/6/64
Larthe de Langladure, C. H. A. 4/9/64

2nd Lieutenants.

Hourahane, R. D. 27/4/63
Clegg, M. P. B. 15/2/64

Extended Service Officers

Majors.

Theys, S. P. (*Emp. List* (3)) 14/9/53
Banks, D. A., *M.B.E.* (*Emp. List* (3)) 13/9/54

Army Emergency Reserve

National Service Officers

Lieutenants.

Vavasour, C. E. 19/9/61
Roberts, M. 6/5/62
Peatfield, D. W. D., *M.C.* 7/6/62
Kisler, D. A. 26/7/62

2nd Lieutenant.

Davies, G. M. T. 13/8/60

Territorial Army

Hon. Colonel.

Lt.-Colonels.

Bulwer, P. McG., *T.D.* 1/1/62
Walker, J. T. (*Res. of Off.*) 31/12/64

Majors.

Hoad, D. H., *T.D.* 1/1/59
MacNicol, H. M., *T.D.* 1/4/62
Buckingham, M. W. H. 1/10/63
Roberts, M. A. G. 1/1/65

Territorial Army—*contd.*

Captains.

Hann, F. W., *O.B.E.* (*Res. of Off.*) 12/9/45
James, M. H., *T.D.* 1/8/50
Wakefield, E. D. E. (*A/Maj.* 1/1/65) (*A/Maj.* 24/10/56
Carter, D. C. 3/3/59
Bisgood, K. H. 1/7/60
Howard, G. A. 1/4/62
Kruger, J. E. L. (*Res. of Off.*) 29/9/62
Hickman, S. D. P. 15/2/64
Stevenson, I. R. I. 1/1/65
Street, G. 1/1/65

Lieutenants.

Wells, B. A. J. 19/11/60
Scoular, G. N. M. 5/12/60
Marshall, J. F. G. 18/3/61
Williamson, D. J. N. 6/12/61
Bayley, D. M. 17/5/62
Smith, H. C. F. 15/6/63
Ross, I. M. G. 17/2/64
Peskett, D. B. A. 4/11/64

2nd Lieutenants.

†Kinsella, I. F. 10/6/63
†Handley, P. M 3/7/63
†Salter, A. J. D. 29/6/64

Quarter-Master

Houghton, D.G. *lt.* 31/1/64

Territorial Army

National Service Officer

Lieutenant.

Lewis, D. R. F. 15/4/62

Digitized by Google

THE MIDDLESEX REGIMENT (DUKE OF CAMBRIDGE'S OWN) [57 and 77]

The Plume of the Prince of Wales

In each of the four corners the late Duke of Cambridge's Cypher and Coronet.

"**Mysore,**" "**Seringapatam,**" "**Albuhera,**" "**Ciudad Rodrigo,**" "**Badajoz,**" "**Vittoria,**" "**Pyrenees,**" "**Nivelle,**" "**Nive,**" "**Peninsula,**" "**Alma,**" "**Inkerman,**" "**Sevastopol,**" "**New Zealand,**" "**South Africa, 1879,**" "**Relief of Ladysmith,**" "**South Africa, 1900–02.**"

The Great War—46 *Battalions*.—"**Mons,**" "Le Cateau," "Retreat from Mons," "**Marne, 1914,**" "Aisne, 1914 '18," "La Bassée, 1914," "Messines, 1914, '17, '18," "Armentières, 1914," "Neuve Chapelle," "**Ypres, 1915 '17, '18,**" "Gravenstafel," "St. Julien," "Frezenberg," "Bellewaarde," "Aubers," "Hooge, 1915," "Loos," "Somme, 1916, '18," "**Albert, 1916, '18,**" "**Bazentin,**" "Delville Wood," "Pozières," "Ginchy," "Flers-Courcelette," "Morval," "Thiepval," "Le Transloy," "Ancre Heights," "Ancre, 1916, '18," "Bapaume, 1917, '18," "Arras, 1917, '18," "Vimy, 1917," "Scarpe, 1917, '18," "Arleux," "Pilckem," "Langemarck, 1917," "Menin Road," "Polygon Wood," "Broodseinde," "Poelcappelle," "Passchendaele," "**Cambrai, 1917, '18,**" "St. Quentin," "Rosières," "Avre," "Villers Bretonneux," "Lys," "Estaires," "Hazebrouck," "Bailleul," "Kemmel," "Scherpenberg," "**Hindenburg Line,**" "Canal du Nord," "St. Quentin Canal," "Courtrai," "Selle," "Valenciennes," "Sambre," "France and Flanders, 1914–18," "Italy, 1917–18," "Struma," "Doiran, 1918," "Macedonia, 1915–18," "**Suvla,**" "Landing at Suvla," "Scimiter Hill," "Gallipoli, 1915," "Rumani," "Egypt, 1915–17," "Gaza," "El Mughar," "**Jerusalem,**" "Jericho," "Jordan," "Tell 'Asur," "Palestine, 1917–18," "**Mesopotamia, 1917–18,**" "Murman, 1919," "Dukhovskaya," "Siberia, 1918–19."

The Second World War.—"Dyle," "Defence of Escaut," "Ypres-Comines Canal," "**Dunkirk, 1940,**" "**Normandy Landing,**" "Cambes," "Breville," "Odon," "**Caen,**" "Orne," "Hill 112," "Bourguebus Ridge," "Troarn," "**Mont Pincon,**" "Falaise," "Seine, 1944," "Nederrijn," "Le Havre," "Lower Maas," "Venraij," "Meijel," "Gellenkirchen," "Venlo Pocket," "Rhineland," "Reichswald," "Goch," "**Rhine,**" "Lingen," "Brinkum," "Bremen," "North-West Europe, 1940, '44–45," "**El Alamein,**" "Advance on Tripoli," "**Mareth,**" "**Akarit,**" "Djebel Roumana," "North Africa, 1942–43," "Francofonte," "Sferro," "Sferro Hills," "**Sicily, 1943,**" "**Anzio,**" "Carroceto," "Gothic Line," "Monte Grande," "Italy, 1944–45," "**Hong Kong,**" "South-East Asia, 1941."

"**Naktong Bridgehead,**" "Chongju," "Chongchon II," "Chaum-Ni," "Kapyong-chon," "Kapyong," "**Korea, 1950–51.**"

Agents—Lloyds Bank Limited, Cox's & King's Branch.

Regimental Headquarters—T.A. Centre, Deansbrook Road, Edgware, Middlesex.

Regimental Journal—"The Die Hards," Edgware, Middlesex.

Regimental Association—T.A. Centre, Deansbrook Road, Edgware, Middlesex.

For Record Office ... ... *see* column 2903.
For Regimental Pay Office ... ... *see* column 2913.

Uniform—Blue. *Piping*—Scarlet.
Facing Colour—Lemon Yellow.

Allied Regiments of The Canadian Army

7th Field Artillery Regiment, R.C.A.
50th Field Artillery Regiment (Prince of Wales Rangers) R.C.A.
102nd (Wentworth) Field Battery, 8th Field Artillery Regiment R.C.A.
Royal Rifles of Canada.

Allied Regiment of New Zealand Army

The Wellington West Coast and Taranaki Regiment.

Allied Regiment

The Hong Kong Regiment.

Colonel ... ... §Willoughby, Maj.-Gen. J. E. F., *C.B.E.*, j.s.s.c., *p.s.c.* 1/8/59

Regular Army

Lt.-Colonels.

§Nolda, D. C. L., *O.B.E.*, *p.s.c.* 16/7/57
Morgan, F. de R., *M.C.*, *p.s.c.* 18/5/62
Clayden, C. N., *p.s.c.* 27/5/63

Lt.-Colonels (*Employed List* (1))

Pearce Gould, P. L., *M.B.E.*, *p.s.c.* 1/4/62
Sax, D., *p.s.c.*, *p.i.s.c.* 18/10/63

Regular Army—*contd.*

Majors.

Dawson, G. C., (*Emp. List* (5)) 3/5/49
Thompson, E. F., *M.C.*, *T.D.*, *p.s.c.* 20/7/52
Galvin, P. W., *p.s.c.* 3/7/55
Jeffcoat, E. A. H., *p.s.c.* 24/8/55
Shipster, J. N., *D.S.O.*, *p.s.c.* 31/1/56

Regular Army—*contd.*

Majors—contd.

Mleville, C. H., *M.C.* 17/11/56
Bellers, P. G. V. 18/4/57
Carter, K. J., *p.s.c.* 17/8/58
Pielow, B. A. M., *p.s.c.* 3/12/60
Moore, H. J. A., *s.q.* 20/12/60
Norton, G. G. 15/7/61
Cain, R. M. 15/7/61
Clayden, B. K. 19/9/61

Digitized by Google

Regular Army—*contd.*

Majors—contd.

Pike, J. I. D., *M.C.* 4/12/61
Marciandi, B. H., *p.s.c.* 14/7/62
Lawrence, C. L., *M.C.* 16/12/62
Wollocombe, P. A. S. 16/12/62
Pollard, J. S. B. 3/8/64

Captains.

Fisher, R. D., *p.s.c.* 1/8/58
Hayward, M. V. 10/3/59
McManus, A. B 31/7/59
Hewson, J. M., *M.C.* (*Adjt.* 29/5/62) 27/10/59
Lloyd, I. M. E. 12/2/60
Crumley, W. G. A. 27/7/60
Lohan, H. M. du V. 4/2/61
Gilham, M. C. D. L. 29/7/61
Legg, M. D. 27/7/62
Cheesman, P. V. 27/7/62
Deakin, M. F., *p.h.* 29/7/62
Clarke, P. D. J. 21/12/62
Mallalieu, P. 19/12/63
Goring, G. 2/8/64
Cowing, A. B. 2/8/64
Pitman, R. C. 19/12/64

Lieutenants.

Bulloch, G. (*T/Capt.* 1/5/64) 31/12/59
Lofting, J. G. (*T/Capt.* 9/9/64) 1/6/61
Gladden, F. K. 18/6/61
Gybbon-Monypenny, P. J. 23/1/62
Hubert, P. J. 16/6/62
Finch, B. K. 16/6/62
Bartlett, R. A. 29/1/63
Packham, P. F. 22/6/63
Carlston, B. A. 7/9/63
Hawkins, J. B. 21/6/64
Daniell, D. J. 21/6/64
Montgomery, M. B. 2/2/65

Regular Army—*contd.*

2nd Lieutenants.

Falcke, D. M. 20/12/63
Deakin, M. W. 31/7/64
Lowrie, A. C. D. 31/7/64
†Graham, R. H. 12/10/64

Quarter-Masters.

Weller, S. C. W., *M.M.* 23/1/52
maj. 11/4/62
Waldron, A. E. F., *M.B.E.* 10/12/54
maj. 24/4/63
Donovan, P. 1/1/57
capt. 5/10/59
Griffiths, F. L. 2/10/58
capt. 14/2/60
Wild, M. *capt.* 1/4/64

Regular Army
Short Service Officers

Lieutenants.

Freeborn, G. N. 13/10/61
Bryant, N. J. 22/2/62

2nd Lieutenants.

Searle, S. C. D. 27/4/63
Truman, P. G. 18/7/64

Quarter-Master.

Pike, E. J. 1/8/57
capt. 9/8/61

Extended Service Officer.
Major.

Peasley, A. E. (*Emp. List* (3)) 30/12/52

Army Emergency Reserve

Lieutenant.

Cockburn, J. A. 18/1/62

Army Emergency Reserve
National Service Officers

Lieutenants.

Johnson, G. B. 3/12/61
Thomas, R. K. W. 8/3/62
Collins, M. N. 8/4/62

Territorial Army

Hon. Colonel.

Hughes, Maj.-Gen., B. P., *C.B.*, *C.B.E.*, Col. Comdt. R.A., ret. pay, *p.s.c.* 6/3/64

Lt.-Colonels.

Brotherton, I. D., *E.R.D.* 6/4/57
bt. col. 31/3/62
Webber, G. W., *T.D.* 1/4/62

Majors.

James, D. L., *T.D.* 24/6/51
Hall, P. J., *T.D.* 18/1/56
Gunnell, J. D., *T.D.* 1/5/58
Naish, E. J. 1/9/59

Captains.

Carter S J 21/6/55
Cooper, A. J. 11/9/57
Beaumont, M. J. 30/8/58
Hogg, D. W. 1/4/60
Couch, H. E. 7/4/60
Henshaw, S. L. J. 15/11/61
Young, G. J. 1/8/62
Murray, K. D. 26/2/63
Richards, J. S. (*Res. of Off.*) 1/8/63
Doran, M. J. S. 1/11/63

Lieutenants.

Margand, D. J. 14/1/60
Thomas, D. O. M. 25/2/60
Robertson, J. M. 30/5/60
McKaster, J. 6/7/60
Van de Pol, J. A. 28/11/60
Parkinson, J. C. 15/12/60
Tett R. G. 18/3/61
Smith, J. J. 15/12/61
Smith, D. S. 10/9/62
Brown, J. M. 21/10/62
Jones, T. D. 24/11/62
Hamilton, F. J. 18/1/65

2nd Lieutenant.

†Muirhead, M. L. 7/5/64

Digitized by Google

THE LANCASTRIAN BRIGADE

The Rose of Lancaster gules garnished gold ensigned with the Royal Crest, in silver, and within a Wreath of Laurel Underneath a scroll inscribed "Lancastrian" in gold.

Brigade Representative Colonel Anderson, Lt.-Gen *Sir* Richard N., *K.C.B.*, *C.B.E.*, *D.S.O.*, Col. Kings' Own Border and 10 G.R., *s.d.c*, j.s.s.c., *p.s.c*

Brigade Colonel ... ... } Knight, Col. C.E., *M.B.E.*, Lan.R. (P.W.V.), *p.s.c.*

Deputy Assistant Adjutant General and Adjutant. Brigade } Cowper, Maj. E. H., Kings Own Border, *p.s.c.*

Brigade Depot ... ... } Fulwood Barracks, Preston, Lancs.

Regular Army Field Officers' Seniority Roll.

Lt.-Colonels.

Gunning, J. T. H., Kings 16/10/58

§Johnson, J. C., Loyals, *p.s.c.* (*local Col.* 18/10/61) 4/12/58

§Cetre, F. O., *M.C.*■, Lan. R. (P.W.V.), *p.s.c.* 17/3/59

§Robinson, W. A., *O.B.E.*, Kings Own Border, *p.s.c.* 29/6/60

§Palmer, S. S., Lan. R. (P.W.V.) *p.s.c.* 1/10/60

§Sole, D. S., *O.B.E.*, Kings Own Border (*Emp. List* (1)), *p.s.c.* 15/10/60

§Stockwell, R., Kings Own Border (*Emp. List* (1)), *p.s.c.* 2/1/61

§Simpson, C. A., *T.D.*, Kings, *p.s.c.* 13/2/61

§Crawley, D. E., *M.C.*■, Loyals. *p.s.c.* 7/4/61

§Brough, J., *D.S.O.*, *M.B.E.*, *M.C.* Kings Own Border, *p.s.c.* 10/6/61

§Kemball, H. G., *M.C.*, Lan.R. (P.W.V.), j.s.s.c., *p.s.c* 15/6/61

§Skewes-Cox, M. L. D., Lan.R., (P.W.V.), *p.s.c.* 12/8/61

§Croker, G. W., *M.B.E.*, *M.C.*, Loyals, *p.s.c.* 16/11/61

Winn, J. F., *M.C.*, Loyals, *p.s.c.* 1/6/62

Martin, D. J., Kings Own Border, *p.s.c.*, *p.s.c.*(*a*). 2/1/63

Peyman, P. B., Lan.R. (P.W.V.), (*Emp. List* (1)), *p.s.c.* 28/3/63

Petty, J., *M.B.E.*, *M.C.*, Kings Own Border 11/5/63

Reese, R. M. A., Kings Own Border 1/9/63

Hamilton, J. B., *M.B.E.*, Loyals (*Emp. List* (1)), j.s.s.c., *p.s.c.* 23/11/63

Farr, J. H., Lan.R. (P.W.V.), *p.s.c* 4/12/63

Newport, E. S., *T.D.* Kings 7/4/64

Collins, M. H. H., *M.B.E.*, Loyals, *p.s.c.* 20/6/64
bt.-lt.-col. 1/7/61

Downward, P. A., *D.F.C.*, Lan.R. (P.W.V.), *p.l.*, *p.s.c.*(*a*) 11/8/64

Majors.

Murphy, S. R., Kings Own Border (*Emp. List* (5)), *p.s.c.* 12/2/50

Harsant, L. G. C., Lan. R. (P.W V) (*Emp. List* (5)) 27/5/51

Baker, B. W. R., *M.C.*, Kings (*Emp. List* (5)) 4/7/51

Taff, R. N. L., Kings Own Border (*Emp. List* (5)) 12/9/51

Morrison, W. T., Lan. R. (P.W.V.) *s.q.* 26/1/52

Openshaw-Stayner, G. G., Kings 26/1/52

Pott. R. L. J., *M.B.E.*, *M.C.*, Kings Own Border 1/7/52

Hargreaves, T. W. T., Lan.R. (P.W.V.), *p.s.c.* 3/7/52

Dickerson, L. W., Kings (*Emp. List* (5)) 7/10/52

Robinson, G. S. P., Loyals (*Emp. List* (5)) 26/12/52

Regnier, P. F. K., Loyals, *p.s.c.* 31/12/52

Beaman, R. A. H., Kings 31/12/52

Raymond, L. R., *E.R.D.*, Kings 18/2/54

Mauldon, P. A., Loyals 11/11/54

Kite, O. W. A., Lan. R. (P.W.V.), *p.s.c.* 27/11/54

Dixon, J. A., Lan. R. (P.W.V.) 12/2/55

Taylor, L. J. F., Lan. R. (P.W.V.) 19/2/55

Stead, A. J., *M.B.E.*, Kings Own Border, *p.s.c.* 27/8/55

Thorp, W. R., *M.C.*, Kings 9/10/55

Scotter W. N. R. *M.C.*, Kings Own Border, j.s.s.c., *p.s.c.* (*T/Lt.-Col.* 15/1/63) 9/2/56
bt. lt.-col. 1/7/62

Windeler, P. D., Kings Own Border 23/6/56

Stone, J. K., Loyals 25/2/57

Whitehead, B. H., Loyals, *p.s.c.* 30/3/57

Majors—contd.

Cox, A. H., Kings Own Border, *p.s.c.* 8/7/57

Davis, A. M., Kings (*T/Lt.-Col.* 1/11/64) 15/11/57

Flatman, P. L., Lan. R. (P.W.V.) 12/3/58

Large, D. R., Kings, *p.s.c.* 5/10/58

Yates, C. M., Loyals 6/12/58

Rutherford, R. S. A., Loyals, *p.s.c.* 30/3/59

Hargreaves, G. R. T., Lan. R. (P.W.V.) 11/12/59

Ross, P. B. T., *M.B.E.*, Kings Own Border, j.s.s.c., *p.s.c.* 1/2/60

Nash, L. H., Kings Own Border 1/2/60

Errington, G. F., Kings, *p.s.c.* 15/2/60

Taylor, J. M., Kings Own Border 22/2/60

Cardozo, D. N., Lan. R. (P.W.V.) 22/2/60

Pemberton, J. A., Kings, *p.s.c.* 14/6/60

Morgan, P. G. H., Kings Own Border, *p.s.c.* 17/6/60

Thorn, J. D., Kings Own Border 25/6/60

Preston, A. K. Lan.R. (P.W.V.) *s.q.* 13/7/60

Dockerill, G. R., *M.B.E.*, Kings Own Border, j.s.s.c., *p.s.c.* 29/8/60

Fraser-Orr, J. I., Kings, *p.s.c.* 2/12/60

Thompson, A. S. Lan. R. (P.W.V.), *p.s.c.* 4/3/61

Hardy, J. M., Kings Own Border, *p.s.c.* 13/4/61

Aylwin, I. M., Loyals, *p.t.s.c.* 15/7/61

Molloy, D. P., Kings, *p.s.c.* (*n*) 15/7/61

Hill, G. B., Kings Own Border 15/7/61

Digitized by Google

Majors—contd.

Hughes, W. R. Kings, *p.l.s.c.* 26/8/61

Hibbard, E. S., Lan. R. (P.W.V.) 3/9/61

Farrant, G. S., Kings Own Border 26/9/61

Bird, J. A. C., Loyals, *p.s.c.* 8/10/61

Copeland, B. M., Loyals, *p.s.c.* 21/10/61

Reader, B. J., Kings, *p.l.*, *p.s.c.* 21/10/61

Carmichael, K. J., Kings Own Border 22/12/61

Hardman, T., Kings Own Border 22/12/61

Greig, P. D., Lan. R. (P.W.V.) 22/12/61

Smith, D., Lan. R. (P.W.V.) 20/2/62

Dunand, D. E., Kings Own Border, *p.s.c.*, *p.l.s.c.* 4/3/62

Adcock, A. J., Kings, *p.s.c.* 18/4/62

Cain, K. G., Kings Own Border 10/6/62

Reynolds, R. A. W., Kings 11/7/62

Frier, I. V. C. Lan. R. (P.W.V.) 14/7/62

Cowper, E. H., Kings Own Border *p.s.c.* 14/7/62

Bazett, W. K., Kings Own Border 14/7/62

Saunders, P. N. St J., Kings, *p.h.*, *p.l.* (*att'd. A.A.C.*) 14/7/62

Williams, N. L., Loyals 14/7/62

Griffiths, D. H., Lan. R. (P.W.V.) 14/7/62

Baker, F. R. Kings 14/7/62

Bruce-Merrie, D. L., *M.C.*, Loyals 14/7/62

Hall, S. J., Kings 3/8/62

Forrest, J. S., Lan. R. (P.W.V.), *p.s.c.* 9/8/62

Hazzard, R., Lan. R. (P.W.V.), *p.s.c.* 2/11/62

Trice .K. M., Loyals 3/12/62

Booth, A. C., Kings Own Border 16/12/62

Hodge, J. S., Kings 16/12/62

Majors—contd.

Tuck, H. B. R., Kings 16/12/62

Foy, A. J., Lan. R. (P.W.V.), *p.l.* (*att'd A.A.C.*) 16/12/62

Ballinger, R. G., Kings 16/12/62

Rance, P. R., Loyals 16/12/62

Glendinning, A. I. R., Lan. R. (P.W.V.) 17/1/63

Field, A., Kings Own Border 21/2/63

O'Meara, P. H. B., v., Lan. R. (P.W.V.), *p.s.c.* 22/7/63

Smith, R. T., Lan.R. (P.W.V.), *p.s.c.* 22/7/63

Buchanan, J. R., *M.B.E.*, Kings 22/7/63

Morgan, A. R. H., Kings Own Border 22/7/63

Faulder, F. M. H., Kings Own Border 27/7/63

Davies, G. V., Lan. R. (P.W.V.) 24/9/63

Whitamore, V. P. C., Loyals 3/10/63

Butcher, F. L., Loyals 19/1/64

Adcock, P. D., Kings 9/2/64

Foxall, E. J., Kings Own Border, *p.s.c.* 9/2/64

Alexander, W. P., Kings Own Border 9/2/64

Davis, A. W., Kings, *p.s.c.* 9/2/64

Nicol, D., Kings, *p.l.* 9/2/64

Miller, D. E Kings Own Border *p.s.c.* 3/8/64

Grant, A. G., Kings 3/8/64

MacWilliam, W. J., Kings 3/8/64

Bainbridge, J. L., Kings Own Border *p.l.* 3/8/64

Downe, D. C. B., Loyals 3/8/64

Edge, D. F., *M.C.*, Lan.R.(P.W.V.) 8/2/65

de Cordova, J. G., Kings Own Border, *p.s.c.* 8/2/65

Lee, R. G., Kings 8/2/65

Digitized by Google

THE KING'S OWN ROYAL BORDER REGIMENT [4, 34 and 55]

The Royal Cypher within the garter all within a wreath of laurel. The Lion of England in each corner. Dragon superscribed "China."

"**Namur, 1695,**" "**Gibraltar, 1704–5,**" "**Guadeloupe, 1759,**" "**Havannah,**" "**St. Lucia, 1778,**" "**Corunna,**" "**Albuhera,**" "**Arroyo Dos Molinos,**" "**Badajoz,**" "**Salamanca,**" "**Vittoria,**" "**St. Sebastian,**" "**Pyrenees,**" "**Nivelle,**" "**Nive,**" "**Orthez,**" "**Peninsula,**" "**Bladensburg,**" "**Waterloo,**" "**Alma,**" "**Inkerman,**" "**Sevastopol,**" "**Lucknow,**" "**Abyssinia,**" "**South Africa, 1879,**" "**Relief of Ladysmith,**" "**South Africa 1899–1902,**" "**Afghanistan 1919.**"

The Great War—32 *Battalions* "Le Cateau," "Retreat from Mons," "**Marne, 1914,**" "Aisne, 1914," "Armentières, 1914," "**Ypres, 1914, '15, '17, '18,**" "**Langemarck, 1914, '17,**" "Gheluvelt," "Neuve Chapelle," "Gravenstafel," "St. Julien," "Frezenberg," "Bellewaarde," "Aubers," "Festubert, 1915," "Loos," "**Somme, 1916, '18,**" "Albert, 1916, '18," "Bazentin," "Delville Wood," "Pozières," "Guillemont," "Ginchy," "Flers-Courcelette," "Morval," "Thiepval," "Le Transloy," "Ancre Heights," "Ancre, 1916," "**Arras, 1917, '18,**" "Scarpe, 1917, '18," "Arleux," "Bullecourt," "**Messines, 1917, '18,**" "Pilckem," "Menin Road," "Polygon Wood," "Broodseinde" "Poelcappelle," "Passchendaele," "**Cambrai, 1917, '18,**" "St.-Quentin," "Rosières," "**Lys,**" "Estaires," "Hazebrouck," "Bailleul," "Kemmel," "Bethune," "Scherpenberg," "Aisne, 1918," "Amiens," "Bapaume, 1918," "Drocourt-Queant," "Hindenburg Line," "Epehy," "Canal du Nord," "St. Quentin Canal," "Beaurevoir," "Courtrai," "Selle," "Valenciennes," "Sambre," "**France and Flanders, 1914–18,**" "Piave" "**Vittorio Veneto,**" "Italy, 1917–18," "Struma," "Doiran, 1917, '18," "**Macedonia, 1915–18,**" "Helles," "Landing at Helles," "Krithia," "Suvla," "Sari Bair," "Landing at Suvla," "Scimitar Hill," "**Gallipoli, 1915–16,**" "Egypt, 1916," "Tigris, 1916," "Kut al Amara, 1917," "Baghdad," "**Mesopotamia, 1916–18,**" "N.W. Frontier India, 1916–17."

The Second World War—"Defence of Escaut," "St. Omer-La Bassée," "**Dunkirk, 1940,**" "Somme, 1940," "**Arnhem, 1944,**" "**N.W. Europe, 1940, '44,**" "**Defence of Habbaniya,**" "Falluja," "Iraq, 1941," "**Merjayun,**" Jebel Mazar," "Syria, 1941," "**Tobruk, 1941,**" "**Tobruk Sortie,**" "**North Africa, 1940–42,**" "**Landing in Sicily,**" "**Mentone,**" "Citta di Castello," "San Martino Sogliano," "**Lamone Bridgehead,**" "Italy, 1944–45," "**Malta, 1941–42,**" "**Imphal,**" "Sakawng," "Tamu Road," "Shenam Pass," "Kohima," "Ukhrul," "Mandalay," "**Myinmu Bridgehead,**" "**Meiktila,**" "Rangoon Road," "Pyawbwe," "Sittang, 1945," "**Chindits, 1944,**" "**Burma, 1943–45.**"

Agents—Lloyds Bank, Limited, Cox's & King's Branch.

Regimental Headquarters—Coulston Road, Bowerham, Lancaster.

Regimental Journal—The Lion and The Dragon, Coulston Road, Bowerham, Lancaster.

Regimental Association—The King's Own Royal Border Regiment, Coulston Road, Bowerham, Lancaster.

For Record Office ... ... *see* column 2903.

For Regimental Pay Office ... *see* column 2913.

Uniform—Blue. *Piping*—Scarlet.

Facing Colour—Blue.

Allied Regiments of The Canadian Army

The King's Own Calgary Regiment (R.C.A.C.).

The South Saskatchewan Regiment

Allied Regiment of Australian Infantry

The Royal Queensland Regiment.

Colonel ... ... Anderson, Lt.-Gen. *Sir* Richard N., *K.C.B.*, *C.B.E.*, *D.S.O.*, Col. 10 G.R., *i.d.c.*, j.s.s.c., *p.s.c.* 31/5/61

Regular Army

Lt.-Colonels.

‡Robinson, W. A., *O.B.E.*, *p.s.c.* 29/6/60

‡Brough, J., *C.S.O.*, *M.B.E.*, *M.C.*, *p.s.c.* 10/6/61

Martin, D. J., *p.s.c.*, *p.s.c.(a)*. 2/1/63

Petty, J., *M.B.E.*, *M.C.* 11/5/63

Reese, R. M. A. 1/9/63

Lt.-Colonels (*Employed List* (1))

Sole, D. S., *O.B.E.*, *p.s.c.* 15/10/60

Stockwell, R., *p.s.c.* 2/1/61

Regular Army—*contd.*

Majors.

Murphy, S. R. (*Emp. List* (5)), *p.s.c.* 12/2/50

Taff, R. N. L. (*Emp. List* (5)) 12/9/51

Pott, R. L. J., *M.B.E.*, *M.C.* 1/7/52

Stead, A. J., *M.B.E.*, *p.s.c.* 27/8/55

Scotter, W. N. R., *M.C.*, j.s.s.c., *p.s.c.* (*T*/*Lt.-Col.* 15/1/63) 9/2/56
bt. lt.-col. 1/7/62

Regular Army—*contd.*

Majors—contd.

Windeler, P. D. 23/6/56

Cox, A. H., *p.s.c.* 8/7/57

Ross, P. B. T., *M.B.E.*, j.s.s.c., *p.s.c.* 1/2/60

Nash, L. H. 1/2/60

Taylor, J. M. 22/2/60

Morgan, P. G. H., *p.s.c.* 17/6/60

Digitized by Google

Regular Army—*contd.*

Majors—contd.

Thorn, J. D. 25/6/60
Dockerill, G. R., *M.B.E.*, j.s.s.c., *p.s.c.* 29/8/60
Hardy, J. M., *p.s.c.* 13/4/61
Hill, G. B. (*att'd. Para*) 15/7/61
Farrant, G. S. 26/9/61
Carmichael, K. J. 22/12/61
Hardman, T. 22/12/61
Dunand, D. E., *p.s.c.*, *p.t.s.c.* 4/3/62
Cain, K. G. 10/6/62
Cowper, E. H., *p.s.c.* 14/7/62
Bazett, W. K. 14/7/62
Booth, A. C 16/12/62
Field, A. 21/2/63
Morgan, A. R. H. 22/7/63
Faulder, F. M. H. 27/7/63
Foxall, E. J., *p.s.c.* 9/2/64
Alexander, W. P. 9/2/64
Miller, D. E., *p.s.c.* 3/8/64
Bainbridge, J. L., *p.l.* 3/8/64
de Cordova, J. G., *p.s.c.* 8/2/65

Captains.

Elrington, P. L. 1/8/58
Harrison, D., *p.s.c.*(*n*) (*T*/*Maj.* 31/1/64) 6/2/59
Stopford, D. 6/2/59
Keir, H. Y. (*T*/*Maj.* 24/10/64) 27/2/59
Flower, N. J. 23/10/59
Milburn, J. H., *p.s.c.* (*T*/*Maj.* 24/5/62) 12/2/60
Bishop, I. E. 12/2/60
Smith, J. S. H. (*Adjt.* 21/10/64) 3/7/60
Dew, P. E. 6/8/60
Ross, J. H. 4/2/61
Jackson, J. G. 4/2/61

Regular Army—*contd.*

Captains—contd.

Howard, J. B. 10/3/61
Nash, G. A. M. 16/12/61
Langdon, D. H. 16/12/61
Hurley, I. P. 27/7/62
Manktelow, D. L., *p.l.* 21/12/62
Hodges, R. J. 21/12/62
Olsen, A. T. S. 21/12/62
Everett-Heath, E. J., *p.l.*(*i*) (*att'd. A.A.C.*) 2/8/63
Bliss, R. G. W. 20/12/63
Pheysey, D. H. 19/5/64
Farrell, J. A. 24/10/64

Lieutenants.

Smith, R. J. 3/5/61
Underwood, J. B. L. 18/6/61
Fyfe, R. J. 23/1/62
Bell, J. S. 29/1/63
Conway, D. H. (*att'd Para*) 29/1/63
Walker, J. R. (*T*/*Capt.* 25/8/64) 22/6/63
Womersley, *Sir* P. J. W. *Bt.* 4/2/64
Bagshaw, D. A. B. 4/2/64
Evans, P. H. F. 4/2/64
Ramsden, R. T. 9/3/64
Congrave, R. 15/9/64
Fletcher, R. J. 2/2/65

2nd Lieutenants.

Lapsley, P. M. 20/12/63
Earl, T. J. 31/7/64
Pattinson, S. J. H. 31/7/64
Higgins, A. P. 18/12/64

Quarter-Masters.

Turton, E., *M.B.E.* 18/6/54
maj. 14/2/63
Purdam, T. D., *M.B.E.* 24/6/55
maj. 18/3/64
Larmour, H., *M.M.* 1/1/57
capt. 25/8/59
Brickell, J. T. 13/2/59
capt. 23/7/62
Taylor, R. J., *M.B.E.* *lt.* 1/4/62

Regular Army
Short Service Officers

Captain.

Morgan, E., *D.C.M.* (*Emp. List* (4)) 23/3/54

Lieutenant.

Adams, A. A. S. 6/12/62

Quarter-Master.

Marsh, F. G. *lt.* 9/7/64

Extended Service Officers.

Majors.

Todd, T. C. V., *T.D.* 25/6/55
Hart, J. F. (*Emp. List* (3)) 29/3/58

Captains.

McDonough, J. A. P. 12/12/49
Elliott, G. F. G. (*T*/*Maj.* 7/8/60) 10/4/53
Hoyle, F. 31/1/54

Army Emergency Reserve
National Service Officer

Lieutenant.

Kettle, J. E. 5/9/62

Digitized by Google

Territorial Army

THE KING'S OWN ROYAL REGIMENT (LANCASTER)

The Royal Cypher within the Garter and The Crown over it. In each of the four corners the Lion of England

"Namur, 1695," "Gibraltar, 1704-5," "Guadaloupe, 1759," "St. Lucia, 1778," "Corunna," "Badajoz," "Salamanca," "Vittoria," "St. Sebastian," "Nive," "Peninsula," "Bladensburg," "Waterloo," "Alma," "Inkerman," "Sevastopol," "Abyssinia," "South Africa, 1879" "Relief of Ladysmith," "South Africa, 1899-1902."

The Great War—16 *Battalions*—"Le Cateau," "Retreat from Mons," "**Marne, 1914,**" "Aisne, 1914," "Armentières, 1914," "**Ypres, 1915, '17,**" "Gravenstafel," "St. Julien," "Frezenberg," "Bellewaarde," "Festubert, 1915," "Loos," "**Somme, 1916, 18,**" "Albert, 1916, '18," "Bazentin," "Delville Wood," "Pozières," "Guillemont," "Ginchy," "Flers-Courcelette," "Morval," "Le Transloy," "Ancre Heights," "Ancre, 1916," "**Arras, 1917, '18,**" "Scarpe, 1917, '18," "Arleux," "**Messines, 1917,**" "Pilckem," "Menin Road," "Polygon Wood," "Broodseinde," "Poelcappelle," "Passchendaele," "Cambrai, 1917, '18," "St. Quentin," "**Lys,**" "Estaires," "Hazebrouck," "Béthune," "Bapaume, 1918," "Drocourt-Quéant," "Hindenburg Line," "Canal du Nord," "Selle," "Valenciennes," "Sambre," "**France and Flanders, 1914-18,**" "Struma," "Doiran, 1917, '18," "**Macedonia, 1915-18,**" "Suvla," "Sari Bair," "**Gallipoli, 1915,**" "Egypt, 1916," "Tigris, 1916," "Kut al Amara, 1917," "Baghdad," "**Mesopotamia, 1916-18.**"

The Second World War.—"St. Omer-La Bassée," "**Dunkirk, 1940,**" "**North-West Europe, 1940,**" "**Defence of Habbaniya,**" "Falluja," "Iraq, 1941," "**Merjayun,**" "Jebel Mazar," "Syria, 1941," "Tobruk, 1941," "**Tobruk Sortie**" "**North Africa, 1940-42,**" "**Montone,**" "Citta di Castello," "San Martino Sogliano," "**Lamone Bridgehead,**" "Italy, 1944-45," "**Malta, 1941-42,**" "**Chindits, 1944,**" "Burma, 1944."

Honorary Distinction : (5th Battalion)

A Badge of the Royal Armoured Corps, with year-dates "1944–45" and one scroll: "North-West Europe."

Hon. Colonel.

Royle, Lt.-Col. (Bt.-Col.) V. F., *E.R.D., D.L.*	1/4/58

Majors.

Record, R. A.	1/7/54
Hudson, H. G., *M.C.* (*Res. of Off.*)	9/8/55
Royle, A. F., *T.D.*	28/7/56
Green, J. H.	1/3/59
Clarkson, K.	1/6/62
Pinington, G. E.	1/8/62
Clarkson, M. P. H.	14/5/63

Captains

Clarke, P. J. (*Res. of Off.*)	25/8/59
Wollaston, K. H.	1/4/60
Taylor, B. H. (*Res. of Off.*)	25/5/60
Mulvaney, A. P.	24/12/61
Lunn, P. A.	10/4/63
Baber, J. G.	7/5/64
Baber, N.	7/5/64

Lieutenants.

Holder, T. K.	22/10/59
Wain, R. H. A.	10/1/60
Oglethorpe, P. E. M. (*A/Capt.* 10/4/63)	14/12/60
Wilson, D. M. B.	17/12/60
Horsfield T. N. R.	29/8/62
Birtwistle, R. H.	22/10/62
Preston, J.	13/8/63
Hirst, R. W.	22/10/63
Knight, D. A.	22/10/63

2nd Lieutenants.

†Lister, P. G.	10/6/63
†Dickinson, W. J. B.	12/8/63
†Warren, C.	6/10/63
Alexander, W. S.	12/9/64
†Roper, W. G.	7/12/64

Quarter-Master.

Dawson, J. E.	8/4/63

Digitized by Google

The Lancastrian Brigade—*continued*

The King's Own Royal Border Regiment—*continued*

Territorial Army

THE BORDER REGIMENT

A laurel wreath. The Dragon, superscribed "China."

"Havannah," "St. Lucia, 1778," "Albuhera," "Arroyo dos Molinos," "Vittoria," "Pyrenees," "Nivelle," "Nive," "Orthes," "Peninsula," "Alma," "Inkerman," "Sevastopol," "Lucknow," "Relief of Ladysmith," "South Africa, 1899-1902."

The Great War—16 *Battalions.*—**"Ypres, 1914, '15, '17, '18," "Langemarck, 1914, '17," "Gheluvelt," "Neuve Chapelle," "Frezenberg," "Bellewaarde," "Aubers," "Festubert, 1915," "Loos," "Somme, 1916" '18," "Albert, 1916, '18," "Bazentin," "Delville Wood," "Pozières," "Guillemont," "Flers-Courcelette" "Morval," "Thiepval," "Le Transloy," "Ancre Heights," "Ancre, 1916," "Arras, 1917, '18," "Scarpe, 1917," "Bullecourt," "Messines, 1917, '18," "Pilckem," "Polygon Wood," "Broodseinde," "Poelcappelle," "Passchendaele," "Cambrai, 1917, '18," "St. Quentin," "Rosières," "Lys," "Estaires," "Hazebrouck," "Bailleul," "Kemmel," "Scherpenberg," "Aisne, 1918," "Amiens," "Bapaume, 1918," "Hindenburg Line," "Epéhy," "St. Quentin Canal," "Beaurevoir," "Courtrai," "Selle," "Sambre," "France and Flanders, 1914-18," "Piave," "Vittorio Veneto," "Italy, 1917-18," "Doiran, 1917, '18," "Macedonia, 1915-18," "Helles," "Landing at Helles," "Krithia," "Suvla," "Landing at Suvla," "Scimitar Hill," "Gallipoli, 1915-18," "Egypt, 1916," "N.W. Frontier, India, 1916-17." "Afghanistan, 1919."**

The Second World War—"Defence of Escaut," "Dunkirk, 1940," "Somme, 1940," "Arnhem, 1944," "North-West Europe, 1940, '44," "Tobruk, 1941," "Landing in Sicily," "Imphal," "Sakawng," "Tamu Road," "Shenam Pass," "Kohima," "Ukhrul," "Mandalay," "Mylnmu Bridgehead," "Meiktila," "Rangoon Road," "Pyawbwe," "Sittang, 1945," "Chindits, 1944," "Burma 1943-45."

Uniform—Blue. *Piping*—Yellow.
Facing Colour—Yellow.

Hon. Colonel.

Burgess, Lt.-Col. J. L., *O.B.E., T.D., D.L., J.P.* 16/3/56

Lt.-Colonel.

Matthew, A. (*Res. of Off.*) 1/8/62

Majors.

Tweddle, M., *T.D.* 1/1/57

Bacon, K. A., *T.D* 1/7/57

Munro, A., *T.D.* 23/5/60

Ormiston, J. A. 26/9/62

Smith, T. W., *T.D.* 1/11/63

Captains.

Lees, M. G. 1/4/57

Slee, K. B. 13/4/59

Hopkinson, J. M. 13/4/59

Williams, N. R. (*Seconded to O.T.C.*) 1/7/59

Powell, M. A. 1/8/59

Shepherd, G. D. 3/12/60

Coulthard, M. H 8/2/62

Messenger, E. W. 8/2/62

Lingard, V. 29/6/63

Lieutenants.

Barker, J. H. 15/1/56

Strong, M. T. 13/6/57

Street, I. R. 7/9/58

Osborne, P. T. H. 18/8/60

Wilson, J. H. 15/3/61

2nd Lieutenants.

†Whitehead, S. 7/4/63

†Chicken, J. E. 26/5/63

†Armstrong, J. A. 12/8/63

†Arnison, C. R. 27/1/64

Quarter Master.

Davidson, A. *lt.* 15/6/62

Digitized by Google

The Lancastrian Brigade—*continued*

THE KING'S REGIMENT (MANCHESTER AND LIVERPOOL) [8, 63 and 96]

The White Horse of Hanover superimposed upon a Fleur-de-Lys. The Royal Cypher surmounted by The Crown
The Sphinx superscribed "Egypt."

"**Blenheim,**" "**Ramillies,**" "**Oudenarde,**" "**Malplaquet,**" "**Dettingen,**" "**Guadaloupe, 1759,**" "**Egmont-op-Zee,**" "**Peninsula,**" "**Martinique, 1809,**" "**Guadaloupe, 1810,**" "**Niagara,**" "**New Zealand,**" "**Alma,**" "**Inkerman,**" "**Sevastopol,**" "**Delhi, 1857,**" "**Lucknow,**" "**Peiwar Kotal,**" "**Afghanistan, 1878-'80,**" "**Egypt, 1882,**" "**Burma, 1885-'87,**" "**Defence of Ladysmith,**" "**South Africa, 1899-1902.**"

The Great War—87 *Battalions.*—"**Mons,**" "Le Cateau," "**Retreat from Mons,**" "**Marne, 1914,**" "**Aisne, 1914,**" "La Bassée, 1914," "Armentières 1914," "**Ypres, 1914, '15, '17, '18,**" "Langemarck, 1914, '17," "Gheluvelt," "Nonne Bosschen," "**Givenchy, 1914,**" "Neuve Chapelle," "Gravenstafel," "St. Julien," "Frezenberg," "Bellewaarde," "Aubers," "**Festubert, 1915,**" "**Loos,**" "**Somme, 1916, '18,**" "Albert, 1916, '18," "Bazentin," "Delville Wood," "Guillemont," "Ginchy," "Flers-Courcelette," "Morval," "Thiepval," "Le Transloy," "Ancre Heights," "Ancre, 1916, '18," "Bapaume, 1917, '18," "**Arras, 1917, '18,**" "**Scarpe, 1917, '18,**" "Arleux," "Bullecourt," "Messines, 1917, '18," "Pilckem," "Menin Road," "Polygon Wood," "Broodseinde," "Poelcappelle," "Passchendaele," "**Cambrai, 1917, '18,**" "St. Quentin," "Rosières," "Avre," "Lys," "Estaires," "Bailleul," "Kemmel," "Béthune," "Amiens," "Scherpenberg," "Drocourt-Quéant," "**Hindenburg Line,**" "Epéhy," "Canal du Nord," "St. Quentin Canal," "Beaurevoir," "Courtrai," "Selle," "Sambre," "France and Flanders, 1914-18," "**Piave,**" "Vittorio Veneto," "Italy, 1917-18," "Doiran, 1917," "**Macedonia, 1915-18,**" "Helles," "Krithia," "Suvla," "Landing at Suvla," "Scimitar Hill," "**Gallipoli, 1915,**" "Rumani," "Egypt, 1915-17," "**Megiddo,**" "Sharon," "Palestine, 1918," "Tigris, 1916," "Kut al Amara, 1917," "**Baghdad,**" "Mesopotamia, 1916-18," "N.W. Frontier India, 1915," "Archangel, 1918-19."
"**Afghanistan, 1919.**"

The Second World War.—"**Dyle,**" "Withdrawal to Escaut," "Defence of Escaut," "**Defence of Arras,**" "St. Omer-La Bassée," "Ypres-Comines Canal," "**Normandy Landing,**" "**Caen,**" "Esquay," "Falaise," "Nederrijn," "**Scheldt,**" "Walcheren Causeway," "Flushing," "**Lower Maas,**" "Venlo Pocket," "**Roer,**" "Ourthe," "Rhineland," "**Reichswald,**" "Goch," "Weeze," "Rhine," "Ibbenburen," "Dreirwalde," "Aller," "Bremen," "North-West Europe, 1940, '44-45," "**Cassino II,**" "**Trasimene Line,**" "**Tuori,**" "**Gothic Line,**" "Monte Gridolfo," "Coriano," "San Clemente," "Gemmano Ridge," "Montilgallo," "**Capture of Forlì,**" "Lamone Crossing," "Lamone Bridgehead," "**Rimini Line,**" "Montescudo," "Casena," "Italy 1944-45," "**Malta, 1940,**" "**Athens,**" "Greece, 1944-45," "Singapore Island," "Malaya, 1941-42," "North Arakan," "**Kohima,**" "Pinwe," "Schwebo," "Myinmu Bridgehead," "Irrawaddy," "**Chindits 1943,**" "Chindits, 1944," Burma, 1943-45."

"**The Hook, 1953,**" "**Korea, 1952-53.**"

Agents—Lloyds Bank Limited, Cox's & King's Branch.

Regimental Headquarters—Deysbrook Barracks, West Derby, Liverpool 12.

Regimental Journal—"The White Horse and Fleur-de-Lys," Museum Block, Ladysmith Barracks, Ashton-under-Lyne, Lancs.

Regimental Associations—The King's (Liverpool) Regiment Association, Deysbrook Barracks, West Derby, Liverpool, 12.
The Manchester Regiment Association, Museum Block, Ladysmith Barracks, Ashton-under-Lyne, Lancs.

For Record Office ... ... *see* column 2903.
For Regimental Pay Office ... ... *see* column 2913.

Uniform—Blue. *Piping*—Deep Green.
Facing Colour—Deep Green.

Allied Regiment of the Canadian Army
The Royal Regiment of Canada

Allied Regiment of Australian Infantry
The Royal South Australia Regiment.

Allied Regiment of The Royal New Zealand Infantry Corps
The Otago and Southland Regiment

Allied Regiment of the Pakistan Army
1st Battalion (Scinde) The Frontier Force Regiment

Colonel-in-Chief ... ... *H.M.* QUEEN ELIZABETH THE QUEEN MOTHER

Colonel ... ... Heyman, Maj.-Gen. G. D. G., *C.B.*, *C.B.E.*, ret. pay, *i.d.c.*, *p.s.c.* ... 17/7/62

Regular Army

Lt.-Colonels.

§Simpson, C. A., *T.D.*, *p.s.c.* 13/2/61
Newport, E. S., *T.D.* 7/4/64

Lt.-Colonel (*Special List*)

Gunning, J. T. H. 27/7/64
16/10/58

Majors.

Baker, B. W. R., *M.C.* (*Emp. List* (5)) 4/7/51
Openshaw-Stayner, G. G. 26/1/52
Dickerson, L. W. (*Emp. List* (5)) 7/10/52
Beaman, R. A. H. 31/12/52

Regular Army—*contd.*

Majors—contd.

Raymond, L. R., *E.R.D.* 18/2/54
Thorp, W. R., *M.C.* 9/10/55
Davis, A. M. (*T/Lt.-Col.* 1/11/64)
15/11/57
Large, D. R., *p.s.c.* 5/10/58
Errington, G. F., *p.s.c.* 15/2/60
Pemberton, J. A., *p.s.c.* 14/6/60
Fraser-Orr, J. I., *p.s.c.* 2/12/60
Molloy, D. P., *p.s.c.* (*n*) 15/7/61
Hughes, W. R., *p.t.s.c.* 26/8/61
Reader, B. J., *p.l.*, *p.s.c.* 21/10/61
Adcock, A. J., *p.s.c.* 18/4/62
Reynolds, R. A. W. 11/7/62
Saunders, P. N. St. J., *p.h.*, *p.l.* (*att'd. A.A.C.*) 14/7/62

Regular Army—*contd.*

Majors—contd.

Baker, F. R. 14/7/62
Hall, S. J. 3/8/62
Hodge, J. S. 16/12/62
Tuck, H. B. R. 16/12/62
Ballinger, R. G. 16/12/62
Buchanan, J. R., *M.B.E.* 22/7/63
Adcock, P. D. 9/2/64
Davis, A. W., *p.s.c.* 9/2 64
Nicol, D., *p.l.* 9/2/64
Grant, A. G. 3/8/64
MacWilliam, W. J. 3/8/64
Lee, R. G. 8/2/65

Digitized by Google

Regular Army—*contd.*

Captains.

Cross, R. A. 8/4/58

Farrer, A. J 1/8/58

Scott, N. 1/8/58

Pile, D. A. 12/8/58

Yemm, M. 6/2/59

Neville-Rolfe, D. E. 6/2/59

Wilson, P. F. 31/7/59

Smith, A. J. 31/7/59

Ayres, B. W. 6/1/60

Goslin, B. T. 12/2/60
(*Adjt.* 1/9/63)

Reed, G. H. 4/4/60

Hibbert, A. E. 6/8/60

Mayes, J. G. 4/2/61

Janes, J. R. J. 29/7/61

Andrews, J. M. 27/8/61

Cross, J. C. P. 16/12/61

Cosgrove, D. J. 19/4/62

Pembroke, S. J. 21/12/62

Holyfield, M. J., *p.l.* (*att'd A.A.C.* 21/12/62

Denning, C. V. (*att'd Para.*) 21/12/62

Herring, J. C. G. 2/7/63

Logan, C. D. C. 20/12/63

Owen, M. C. L. 19/12/64

Regular Army—*contd.*

Lieutenants.

Neild, D. E. G. (*T/Capt.* 17/9/63) 1/12/59

Carrington, M. R. 1/6/61

Stacey, R. V. 1/6/61

Bruce, I. C. (*T/Capt.* 16/8/64) 5/6/61

Murray Jones, R. J. 18/6/61

Bonner, J. R. 17/3/62

Rogers, R. T. 16/6/62

Davies, C. P. 16/6/62

Hepworth, N. G. R. 29/1/63

Methuen. P. M. 22/6/63

White, D. J. H. 4/2/64

Simm, A. P. 21/6/64

Hepworth, C. F. 2/2/65

2nd Lieutenants.

Torrance, J. R. 2/8/63

Stewart, A. R. C. 31/8/63

Hislop, R. L. 31/7/64

Francis, P. H. L. 31/7/64

Waterhouse, R. T. B. 31/7/64

Quarter-Masters.

Carson, E. 30/9/52
maj. 12/1/63

Jackson, T. R. 11/9/53
maj. 5/2/61

Osborne, G. A. 15/10/55
maj. 29/10/64

Clark, A. M. 1/5/56
maj. 26/7/64

Lomas, A. 1/1/57
maj. 19/4/64

McDortch, H., *M.B.E.* 1/1/57
capt. 28/1/60

Ingram, J. *maj.* 1/4/60

Benson, B. L. 1/4/60
capt. 6/3/64

McGuire, W. E. 1/4/62
capt. 7/1/65

Smith, S. F. *lt.* 1/4/63

Bellis, H., *M.B.E.* *capt.* 14/7/63

Regular Army
Short Service Officers

2nd Lieutenant.

Taylor, W. M. 15/2/64

Quarter-Master.

Emmott, H. 3/7/58
capt. 8/1/60

Extended Service Officers.

Major.

Thomson, D. 20/2/61

Captain.

Walsh, J. B. 11/2/50

Army Emergency Reserve
National Service Officers

Lieutenants.

Kitsell, R. M. 12/7/62

Kinder, J. E. 26/7/62

Griffiths, R. T. 2/12/62

Smith, R. P. A. 31/1/63

2nd Lieutenant.

Goodwin, P. 6/2/60

Digitized by Google

THE KING'S REGIMENT (LIVERPOOL)

The White Horse within the Garter. "*Nec aspera terrent.*" In each of the four corners The Royal Cypher ensigned with The Crown. The Sphinx, superscribed "Egypt."

"Blenheim," "Ramillies," "Oudenarde," "Malplaquet," "Dettingen," "Martinique, 1809," "Niagara," "Delhi, 1857," "Lucknow," "Peiwar Kotal," "Afghanistan, 1878-80," "Burma, 1885-87," "Defence of Ladysmith," "South Africa, 1899-1902."

The Great War—45 *Battalions.*—"Mons," **"Retreat from Mons," "Marne, 1914," "Aisne, 1914," "Ypres, 1914, '15, '17,"** "Langemarck, 1914, '17," "Gheluvelt," "Nonne Bosschen," "Neuve Chapelle," "Gravenstafel," "St. Julien," "Frezenberg," "Bellewaarde," "Aubers," **"Festubert, 1915," "Loos," "Somme, 1916, '18,"** "Albert, 1916, '18," "Bazentin," "Delville Wood," "Guillemont," "Ginchy," "Flers-Courcelette," "Morval," "Le Transloy," "Ancre, 1916," "Bapaume, 1917, '18," **"Arras 1917, '18," "Scarpe, 1917, '18,"** "Arleux," "Pilckem," "Menin Road," "Polygon Wood," "Poelcappelle," "Passchendaele," **"Cambrai, 1917, '18,"** "St. Quentin," "Rosières," "Avre," "Lys," "Estaires," "Messines, 1918," "Bailleul," "Kemmel," "Béthune," "Scherpenberg," "Drocourt-Quéant," "Hindenburg Line," "Epéhy," "Canal du Nord," "St. Quentin Canal," "Selle," "Sambre," "France and Flanders, 1914-18," "Doiran, 1917," "Macedonia, 1915-18," "N.W. Frontier India, 1915," "Archangel, 1918-19."

"Afghanistan, 1919."

The Second World War.—**"Normandy Landing,"** "North-West Europe, 1944," **"Cassino II," "Trasimene Line," "Tuori," "Capture of Forli," "Rimini Line,"** "Italy, 1944-45," **"Athens,"** "Greece, 1944-45," **"Chindits, 1943," "Chindits, 1944,"** "Burma, 1943-44."

"The Hook, 1953," "Korea, 1952-53."

Uniform—Blue. *Piping*—Blue.

Facing Colour—Blue.

Hon. Colonel.

Derby, Bt.-Col. *The Earl of, M.C.* (*T.A. Res.*) (*H.M. Lieutenant*) 9/6/53

Lt.-Colonels.

Morgan, D. R. (*Seconded to O.T.C.*) 28/2/63

Filler, R. St. J. (*Res. of Off.*) 14/7/63

Majors.

Crouch-Smith, B. A., *T.D.* 1/9/57

de Larrinaga, R. A. R., *T.D.* 1/11/58

Dorrity, D. J. A. 1/3/63

Walmsley, J. 14/7/63

Moore, A. J. 19/4/64

Captains.

Griffith, J. M. 3/7/56

Fletcher, P. W. (*A/Maj.* 29/6/64) (*Res. of Off.*) 1/8/59

Cole, A. W. 23/1/60

Vickers, D. A. 30/1/60

Dawson, P. J. 8/9/60

Gee, D. 8/9/60

Boughton, P. (*Seconded to O.T.C.*) 18/6/62

Jones, E. G. 1/3/63

Siddall, S. S. 19/4/64

Lieutenants.

Molander, C. F. 6/7/60

Murray, G. D. 3/10/60

Thomas, D. C. 23/6/61

Sumpton, S. F. 14/3/62

Stocks, A. G. H. 12/12/62

Forsyth, T. McD. 19/11/63

Fachiri, D. A. R. 29/1/64

Arnold, C. R. 12/8/64

2nd Lieutenants.

†Warbrook, W. 8/4/63

†Worrall, R. I. 8/4/63

†Harkin, P. A. B. 10/6/63

†Taylor, R. B. 3/2/64

†Holmes, C. P. W. 3/2/64

Quarter-Master.

Birch, P. 13/5/59

Digitized by Google

THE MANCHESTER REGIMENT

A fleur-de-lys. The Sphinx, superscribed "Egypt."

"**Guadaloupe, 1759,**" "**Egmont-op-Zee,**" "**Peninsula,**" "**Martinique, 1809,**" "**Guadaloupe, 1810,**" "**New Zealand,**" "**Alma,**" "**Inkerman,**" "**Sevastopol,**" "**Afghanistan, 1879–80,**" "**Egypt, 1882,**" "**Defence of Ladysmith,**" "**South Africa, 1899–1902.**"

The Great War—42 *Battalions.*—"**Mons,**" "Le Cateau," "Retreat from Mons," "Marne, 1914," "Aisne, 1914," "La Bassée, 1914," "Armentières, 1914," "**Givenchy, 1914,**" "Neuve Chapelle," "**Ypres, 1915, '17, '18,**" "Gravenstafel," "St. Julien," "Frezenberg," "Bellewaarde," "Aubers," "**Somme, 1916, '18,**" "Albert, 1916, '18," "Bazentin," "Delville Wood," "Guillemont," "Flers-Courcelette," "Thiepval," "Le Transloy," "Ancre Heights," "Ancre, 1916, '18," "Arras, 1917, '18," "Scarpe, 1917," "Bullecourt," "**Messines, 1917,**" "Pilckem," "Langemarck, 1917," "Menin Road," "Polygon Wood," "Broodseinde," "Poelcappelle," "Passchendaele," "St. Quentin," "Bapaume, 1918," "Rosières," "Lys," "Kemmel," "Amiens," "**Hindenburg Line,**" "Epéhy," "Canal du Nord," "St. Quentin Canal," "Beaurevoir," "Cambrai, 1918," "Courtrai," "Selle," "Sambre," "France and Flanders, 1914–18," "**Piave,**" "Vittorio Veneto," "Italy, 1917 18," "Doiran, 1917," "**Macedonia, 1915–18,**" "Helles," "Krithia," "Suvla," "Landing at Suvla," "Scimitar Hill," "**Gallipoli, 1915,**" "Rumani," "Egypt, 1915–17," "**Megiddo,**" "Sharon," "Palestine, 1918," "Tigris, 1916," "Kut al Amara, 1917," "**Baghdad,**" "Mesopotamia, 1916–18."

The Second World War.—"**Dyle,**" "Withdrawal to Escaut," "Defence of Escaut," "**Defence of Arras,**" "St. Omer-La Bassée," "Ypres-Comines Canal," "**Caen,**" "Esquay," "Falaise," "Nederrijn," "**Scheldt,**" "Walcheren Causeway," "Flushing," "**Lower Maas,**" "Venlo Pocket," "**Roer,**" "Ourthe," "Rhineland," "**Reichswald,**" "Goch," "Weeze," "Rhine," "Ibbenburen," "Dreirwalde," "Aller," "Bremen," "North-West Europe, 1940, '44–45," "**Gothic Line,**" "Monte Gridolfo," "Coriano," "San Clemente," "Gemmano Ridge," "Montilgallo," "Capture of Forli," "Lamone Crossing," "Lamone Bridgehead," "Rimini Line," "Montescudo," "Cesena," "Italy, 1944," "**Malta, 1940,**" "Singapore Island," "Malaya, 1941–42," "North Arakan," "**Kohima,**" "Pinwe," "Shwebo," "Myinmu Bridgehead," "Irrawaddy," "Burma, 1944–45."

Hon. Colonel.

Martin-Bird, Col. R. D., *O.B.E.*, *T.D.*, *D.L.*, *A.D.C.* (*T.A.Res.*) 31/3/56

Lt.-Colonel.

McLean, J. S., *T.D.* 1/8/63

Majors.

Anson, B. 1/7/56

Gibbs, D. E., *T.D.* 16/10/56

Bracken, D., *T.D.* 9/10/57

Mates, G. E. 8/1/59

Lees, J. S. 3/11/59

Hoare, E. H. 13/7/60

Hargreaves, R. H. 1/11/60

Mathew, H. T. 1/5/61

Hart, J. R., *T.D.* 5/5/62

Lee, H. B. 20/2/64

Captains.

Schofield, R. B. 20/7/51

Deaville, N. F., *M.C.* (*A/Maj.* 5/8/61) 26/6/59

Knowles, M. H. 6/7/59

Scopes, H. I. 6/10/59

Legat, G. R. 10/11/59

Owen, R. T. (*A/Maj.* 1/12/63) 10/11/59

Barton, P. R. 21/6/61

Lowe, J. D. 21/6/61

Wilson, D. G. (*A/Maj.* 13/7/64) 21/6/61

Joyner, M. C. 1/9/61

Turnbull, C. J. (*Res. of Off.*) 11/7/62

Greenwood, D. W. 11/7/62

Hurst, M. J. 28/6/63

Nicholas, V. S. de W. 28/6/63

Thompson, H. P. 1/1/64

Wheatly, D. V. 8/2/64

Glazebrook, K. D. E. (*Res. of Off.*) 2/4/64

Johnson, C. M. 9/5/64

Lieutenants.

Fergusson, W. M. 6/7/61

Heap, R. N. (*A/Capt.* 28/6/63) 1/10/61

Greenwood, P. M. (*A/Capt.* 2/6/64) 24/10/62

Shaw, G. H. 6/2/63

Walsh, D. B. 31/3/65

White, G. 10/12/63

West, K. 17/2/64

Wilkinson, J. P. 22/10/64

Hardy, K. W. 10/12/64

2nd Lieutenants.

†Carter, B. C. 13/8/6

†Bennett, A. P. 8/4/6

†Powrie, I. V. T. 12/8/6

†Burke, R. 12/8/6

†Nicholas, G. V. F. 12/8/6

†Gibbs, J. C. A. 2/12/6

†Fleming, M. 3/2/6

†Stoddard, I. 23/2/6

†Jewell, M. G. 7/4/6

†Roberts, I. J. 7/4/

†Dearden, M. 10/8/

†Axford, B. D. 10/8/

†Adams, B. W. 10/8/

†Ramshaw, E. 5/10/

†Whewell, R. G. 5/10/

Quarter-Masters.

Wolstenholme, S. *lt.* 5/7

Welsby, J. A. *lt.* 8/4

Digitized by Google

THE LANCASHIRE REGIMENT (PRINCE OF WALES'S VOLUNTEERS) [30, 40, 59 and 82]

The Red Rose of Lancaster surmounted by the Plume of the Prince of Wales.

The Sphinx superscribed "Egypt".

"*Spectamur Agendo.*"

"**Gibraltar, 1704–5,**" "**Louisburg,**" "**Belleisle,**" "**Martinique, 1762,**" "**Havannah,**" "**St. Lucia, 1778,**" "**Cape of Good Hope, 1806,**" "**Monte Video,**" "**Rolica,**" "**Vimiera,**" "**Corunna,**" "**Talavera,**" "**Java,**" "**Badajoz,**" "**Salamanca,**" "**Vittoria,**" "**St. Sebastian,**" "**Pyrenees,**" "**Nivelle,**" "**Nive,**" "**Orthes,**" "**Toulouse,**" "**Peninsula,**" "**Niagara,**" "**Waterloo,**" "**Bhurtpore,**" "**Candahar,**" "**Ghuznee, 1842,**" "**Cabool, 1842,**" "**Maharajpore,**" "**Alma,**" "**Inkerman,**" "**Sevastopol,**" "**Lucknow,**" "**Canton,**" "**New Zealand,**" "**Ahmad, Khel,**" "**Afghanistan, 1878–80,**" "**Chitral,**" "**Relief of Ladysmith,**" "**South Africa, 1899–1902.**"

The Great War.—37 *Battalions.*—"**Mons,**" "Le Cateau," "**Retreat from Mons,**" "**Marne, 1914,**" "**Aisne 1914, '18,**" "La Bassée, 1914," "**Messines, 1914, '17, '18,**" "Armentières, 1914," "**Ypres, 1914, '15, '17, '18,**" "Nonne Bosschen," "**Neuve Chapelle,**" "St. Julien," "Frezenberg," "Bellewaarde," "Aubers," "**Somme, 1916, '18,**" "Albert, 1916, '18," "Bazentin," "Pozières," "Guillemont," "Ginchy," "Flers-Courcelette," "Morval," "Le Transloy," "Ancre Heights," "Ancre, 1916, '18," "**Arras, 1917, '18,**" "Vimy, 1917," "Scarpe, 1917, '18," "Arleux," "Oppy," "Pilckem," "Langemarc, 1917," "Menin Road," "Polygon Wood," "Broodseinde," "Poelcappelle," "Passchendaele," "Cambrai, 1917, '18," "St. Quentin," "Bapaume, 1918," "Rosières," "Villers Bretonneux," "**Lys,**" "Estaires," "Hazebrouck," "Bailleul," "Kemmel," "Scherpenberg," "Drocourt-Quéant," "Hindenburg Line," "Canal du Nord," "Courtrai," "Selle," "Valenciennes," "Sambre," "France and Flanders, 1914–18," "Kosturino," "**Doiran, 1917, '18,**" "Macedonia, 1915–18," "**Helles,**" "Krithia," "Suvla," "**Sari Bair,**" "Gallipoli, 1915," "Rumani," "Egypt, 1915–17," "Tigris, 1916," "**Kut al Amara, 1917,**" "**Baghdad,**" "Mesopotamia, 1916–18," "**Baluchistan, 1918.**"

"**Afghanistan, 1919.**"

The Second World War.—"Defence of Escaut," "**Dunkirk, 1940,**" "**Normandy Landing,**" "Odon," "Caen," "**Bourguebus Ridge,**" "Troarn," "**Falaise,**" "Nederrijn," "**Lower Maas,**" "Venraij," "**Ourthe,**" "**Rhineland,**" "**Reichswald,**" "**Weeze,**" "Hochwald," "Rhine," "Ibbenburen," "**Aller,**" "Bremen," "**North-West Europe, 1940, '44–45,**" "**Madagascar,**" "Middle East, 1942," "**North Arakan,**" "Mayu Tunnels," "**Kohima,**" "**Pinwe,**" "Meiktila," "**Nyaungu Bridgehead,**" "Letse," "Irrawaddy," "**Burma, 1943–45.**"

Agents—Lloyd's Bank Limited, Cox's & King's Branch.

Regimental Headquarters—Peninsula Barracks, Warrington, Lancs.

Regimental Journal—The Regimental Journal of the Lancashire Regiment (PWV), Peninsula Barracks, Warrington.

Regimental Associations—The Regimental Association, The Lancashire Regiment (PWV), Peninsula Barracks, Warrington.

East Lancashire Regimental Association, Fulwood Barracks, Preston.

South Lancashire Regimental Association, Peninsula Barracks, Warrington.

For Record Office ... ... *see* column 2903.

For Regimental Pay Office ... ... *see* column 2913.

Uniform—Blue. *Piping*—White.

Facing Colour—White.

Allied Regiments of the Canadian Army

The Princess of Wales's Own Regiment

The West Nova Scotia Regiment

Allied Regiment of the Australian Military Forces

The Royal Tasmania Regiment.

Allied Regiment of New Zealand Army

The Hawkes Bay Regiment

Allied Regiment of the Pakistan Army

8th Battalion The Punjab Regiment

Colonel ... ... Lambert, Maj.-Gen. W. H., *C.B.*, *C.B.E.*, ret. pay., *i.d.c.*, *p.s.c.* 1/7/58

Regular Army

Lt.-Colonels.

§Cetre, F. O., *M C.*, *p.s.c.* 17/3/59

§Palmer, S. S., *p.s.c.* 1/10/60

§Kemball, H. G., *M.C.*, j.s.s.c., *p.s.c.* 15/6/61

§Skewes-Cox, M. L. D., *p.s.c.* 12/8/61

Downward, P. A., *D.F.C.*, *p.l.*, *p.s.c.*(*a*) 11/8/64

Farr, J. H., *p.s.c.* 4/12/64

Regular Army—*contd.*

Lt.-Colonel. (*Employed List* (1))

Peyman, P. B., *p.s.c.* 28/3/63

Majors.

Harsant, L. G. C. (*Emp. List* (5)) 27/5/51

Morrison, W. T., *s.q.* 26/1/52

Regular Army—*contd.*

Majors—contd.

Hargreaves, T. W. T., *p.s.c.* 3/7/52

Kite, O. W. A., *p.s.c.* 27/11/54

Dixon, J. A. 12/2/55

Taylor, L. J. F. 19/2/55

Digitized by Google

Regular Army—*contd.*

Majors—contd.

Flatman, P. L.	12/3/58
Hargreaves, G. R. T.	11/12/59
Cardozo, D. N.	22/2/60
Preston, A. K., *s.q.*	13/7/60
Thompson, A. S., *p.s.c.*	4/3/61
Hibbard, E. S.	3/9/61
Greig, P. D.	22/12/61
Smith, D.	20/2/62
Frier, I. V. C.	14/7/62
Griffiths, D. H.	14/7/62
Forrest, J. S., *p.s.c.*	9/8/62
Hazzard, R., *p.s.c.*	2/11/62
Foy, A. J., *p.l.* (*att'd A.A.C.*)	16/12/62
Glendinning, A. I. R.	17/1/63
O'Meara, P. H. B., v., *p.s.c.*	22/7/63
Smith, R. T., *p.s.c.*	22/7/63
Davies, G. V.	24/9/63
Edge, D. F., *M.C.*	8/2/65

Captains.

Taylor, P.	19/5/56
Gately, C.	1/8/58
Jebens, C. F., *p.h.* (*T/Maj.*	6/1/65) 22/10/58
Richardson, H. G.	22/10/58
Joynson, C. H. J. R.	11/11/58
Clark, D. G., x. (*T/Maj.*	13/7/63) 6/2/59

Regular Army—*contd.*

Captains—contd.

Redman, P. B.	17/7/59
Crook, W. S.	31/7/59
Busby, M. J.	31/7/59
Longbottom, D. M.	31/7/59
Smith, G. D. R.	6/8/59
Allen, N. J.	12/2/60
Florence, N. P. (*T/Maj.*	15/11/64) 12/2/60
Hollingsworth, G. B.	12/2/60
Butler, E., *p.l.*	6/8/60
Ostrowski, A. J.	23/1/61
Cattermole, G. M.	4/2/61
Lavery, D. A.	16/12/61
Proffitt, T. C. W.	5/5/62
Pavillard, E. L. N.	27/7/62
MacKenzie, B. S.	27/7/62
Fitzpatrick-Robertson, L. F. E.	17/2/63
Hopwood, R. N.	2/8/63
Wildblood, P.	28/8/63
Lees, C. A.	20/12/63
Thompson, P. S. ff.	20/12/63
Russell, R. A.	20/12/63
King, W. N. A.	29/7/64

Lieutenants.

Ogilvie, A. D. M.	26/6/60
Green, M. E. F.	3/6/61
Le Masurier, M. C.	23/1/62
Harrison, P. G.	29/4/62
Elliott, D. W. M	24/7/62
Felton, S. A.	6/12/62
Pett, R. A. (*T/Capt.* 15/1/65) (*Adjt.* 15/1/65)	29/1/63
Bruce, D. P.	29/1/63
Brooks, R. W.	16/5/63
Churchill, B. G.	4/2/64
Potts, W. L.	4/2/64
Heas, T. W.	6/5/64
Burrill, D. M.	2/2/65
Thornhill, R.	2/2/65

Regular Army—*contd.*

2nd Lieutenants.

Scrase, M. W.	20/12/63
Black, D. M.	31/7/64
Downham, E. J.	18/12/64

Quarter-Masters.

Richardson, J.		30/5/54
	capt.	28/9/60
Almond, H.		22/11/55
	maj.	15/12/63
Kenny, J.		21/9/56
	capt.	30/1/62

Regular Army

Short Service Officers

2nd Lieutenants.

Reckless, G. H.	22/3/63
Maxlow, R. H.	27/4/63
Shannon, J. M.	27/4/64
Othen, R.	2/5/64

Quarter-Master.

Adams, N. A.	*lt.*	8/6/64

Army Emergency Reserve

National Service Officers

Lieutenants.

Holland, B. J.	24/5/62
Moss, J. R.	31/5/62
Kidd, M. B.	10/1/63

Digitized by Google

THE EAST LANCASHIRE REGIMENT

The Red Rose charged in the centre with a sphinx, the plinth inscribed "Egypt."

"Speciamur Agendo."

"Gibraltar, 1704-5," "Belleisle," "Cape of Good Hope, 1806." "Corunna," "Java,' "Badajoz," "Salamanca," "Vittoria," "St. Sebastian," "Nive," "Peninsula," "Waterloo," "Bhurtpore," "Alma," "Inkerman," "Sevastopol," "Canton," "Ahmad Khel," "Afghanistan, 1878-80," "Chitral," "South Africa, 1900-02."

The Great War—17 *Battalions.*—"Le Cateau," **"Retreat from Mons," "Marne, 1914," "Aisne, 1914, '18,"** "Armentières, 1914," **"Neuve Chapelle," "Ypres, 1915, '17, '18,"** "St. Julien," "Frezenberg," "Bellewaarde," "Aubers," **"Somme, 1916, '18,"** "Albert, 1916, '18," "Bazentin," "Pozières," "Le Transloy," "Ancre Heights," "Ancre, 1916, '18," **"Arras, 1917 '18,"** "Vimy, 1917," "Scarpe, 1917, '18," "Arleux," "Oppy," "Messines, 1917," "Pilckem," "Langemarck, 1917," "Menin Road," "Polygon Wood," "Broodseinde," "Poelcappelle," "Passchendaele," "St. Quentin," "Bapaume, 1918," "Rosières," "Villers Bretonneux," "Lys," "Estaires," "Hazebrouck," "Bailleul," "Kemmel," "Hindenburg Line," "Canal du Nord," "Cambrai, 1918," "Selle," "Valenciennes," "Sambre," "France and Flanders, 1914–18," "Kosturino," **"Doiran, 1917, '18,"** "Macedonia, 1915–18," **"Helles,"** "Krithia," "Suvla," "Sari Bair," "Gallipoli, 1915," Rumani," "Egypt, 1915–17," "Tigris, 1916," **"Kut al Amara, 1917,"** "Baghdad," "Mesopotamia, 1916–17."

The Second World War.—"Defence of Escaut," **"Dunkirk, 1940,"** "Caen," **"Falaise,"** "Nederrijn," **"Lower Maas,"** **"Gurthe,"** **"Rhineland,"** **"Reichswald,"** **"Weeze,"** "Rhine," "Ibbenburen," **"Aller,"** "North-West Europe, 1940, '44–45," **"Madagascar,"** "North Arakan," **"Pinwe," "Burma, 1944–45."**

Hon. Colonel.

Eastwood, Maj. (Hon. Col.) H., *T.D.* 24/2/57

Majors.

Moran, J. E.	1/1/60
Gregson, J.	1/1/60
Shaw, J. C., *M.B.E.*	28/2/63

Captains.

Caines, C. J., *T.D.*	1/4/53
Robinson, A.	17/3/55
Waterhouse, J. D. (*A/Maj.* 16/5/63)	1/7/57
Howe, R. St. J.	1/1/58
Parker, P. W.	12/2/58
McNicholas, J. A.	1/2/61
King-Wilkinson, J. N.	16/5/63

Lieutenants.

Peters, R.	17/6/58
Merrett, J. P.	10/11/58
Pollitt, M. A.	10/1/60
Kelly, D.	4/11/60
Mottershead, R. L.	14/3/61
Latham, J. R.	30/5/62
Graham, G.	12/12/62
Lightbown, J. B.	26/3/63
Scholes, P. A.	26/3/64

2nd Lieutenants.

†Briggs, N. H.	26/3/62
†Wilson, R.	10/6/63
†Coope, P. M.	3/2/64
†Grierson, D. B. N.	7/4/64

Quarter-Master.

Parkinson, K. R. *maj.* 18/11/64

Digitized by Google

THE SOUTH LANCASHIRE REGIMENT (THE PRINCE OF WALES'S VOLUNTEERS)

The Plume of the Prince of Wales. The Sphinx, superscribed "Egypt."

"Louisburg," "Martinique, 1762," "Havannah," "St. Lucia, 1778," "Monte Video," "Rolica," "Vimiera," "Corunna," "Talavera," "Badajoz," "Salamanca," "Vittoria," "Pyrenees," "Nivelle," "Orthez," "Toulouse," "Peninsula," "Niagara," "Waterloo," "Candahar, 1842," "Ghuznee, 1842," "Cabool, 1842," "Maharajpore," "Sevastopol," "Lucknow," "New Zealand," "Relief of Ladysmith," "South Africa, 1899–1902."

The Great War—20 *Battalions.*—**"Mons,"** "Le Cateau," "Retreat from Mons," "Marne, 1914," **"Aisne, 1914, '18,** "La Bassée, 1914," **"Messines, 1914, '17, '18,"** "Armentières, 1914," **"Ypres, 1914, '15, '17, '18,"** "Nonne Bosschen," "St. Julien," "Frezenberg," "Bellewaarde," **"Somme, 1918, '18,"** "Albert, 1916," "Bazentin," "Pozières," "Guillemont," "Ginchy," "Flers-Courcelette," "Morval," "Le Transloy," "Ancre Heights," "Ancre, 1916," "Arras, 1917, '18," "Scarpe, 1917, '18," "Pilckem," "Langemarck, 1917," "Menin Road," "Polygon Wood," "Passchendaele," "Cambrai, 1917, '18," "St. Quentin," "Bapaume, 1918," "Rosières," "Lys," "Estaires," "Hazebrouck," "Bailleul," "Kemmel," "Scherpenberg," "Drocourt-Quéant," "Hindenburg Line," "Canal du Nord," "Courtrai," "Selle," "Sambre," "France and Flanders, 1914–18," **"Doiran, 1917, '18,"** "Macedonia, 1915–18," "Suvla," **"Sari Bair,"** "Gallipoli, 1915," "Egypt, 1916," "Tigris, 1916," "Kut al Amara, 1917," **"Baghdad,"** "Mesopotamia, 1916–18," **"Baluchistan, 1918."**

"Afghanistan, 1919."

The Second World War—**"Dunkirk, 1940," "Normandy Landing,"** "Odon," **"Bourguebus Ridge,"** "Troarn," **"Falaise,"** "Venraij," **"Rhineland,"** "Hochwald," "Bremen," **"North-West Europe, 1940, '44–45," "Madagascar,"** "Middle East, 1942," **"North Arakan,"** "Mayu Tunnels," **"Kohima,"** "Meiktila," **"Nyaungu Bridgehead,"** "Letse," "Irrawaddy," "Burma, 1943-45."

Uniform—Blue. *Piping*—Buff.
Facing Colour—Buff.

Hon. Colonel.

Fairclough, Lt.-Col. (Bt. Col.) J. P., *T.D.*, *J.P.*, (s.c.) 16/2/59

Lt.-Colonel.

Emsley, M. R., *M.C.*, *T.D.* 21/11/62

Majors.

Walton, K. W., *T.D.* 22/10/59

Mather, J., *E.R.D.* 22/10/59

Kindon, R. F. C., *T.D.* 1/3/62

Bell, G., *E.R.D.* 1/3/62

Captains.

Reid, J. 12/1/61

Hutchings, C. J. 12/1/61

Hattrick, R. I. 4/5/62

Swift, J. H. 1/3/63

Read, J. A. 1/8/63

Clarke, W. A. 1/8/63

Murley, J. R. 1/8/63

Lieutenants.

Bailey, K. 20/3/62

Fairclough, E. H. 29/7/62

Copland, P. O. 24/10/62

Boulton, P. E. 13/8/63

Trepess, B. 13/8/63

Goldson, D. J. 28/1/64

Bryson, P. J. 29/1/64

Bale, J. S. 24/6/64

2nd Lieutenant.

†Fraser, J. C. 7/12/64

Quarter-Master.

Ashcroft, J. *lt.* 29/11/61

Digitized by Google

THE LOYAL REGIMENT (NORTH LANCASHIRE) [47 and 81]

The Red Rose charged with the Royal Crest

"Loyauté m'oblige."

"Louisburg," "Quebec, 1759," "Maida," "Corunna," "Tarifa," "Vittoria," "St. Sebastian," "Nive," "Peninsula," "Ava," "Alma," "Inkerman," "Sevastopol," "Ali Masjid," "Afghanistan, 1878–79," "Defence of Kimberley," "South Africa, 1899–1902."

The Great War—21 *Battalions.*—**"Mons," "Retreat from Mons," "Marne, 1914, '18," "Aisne, 1914, '18," "Ypres, 1914, '17, '18," "Langemarck, 1914," "Gheluvelt," "Nonne Bosschen," "Givenchy, 1914," "Aubers," "Festubert, 1915," "Loos," "Somme, 1916, '18," "Albert, 1916," "Bazentin," "Pozières," "Guillemont," "Ginchy," "Flers-Courcelette," "Morval," "Ancre Heights," "Ancre, 1916," "Arras, 1917, '18," "Scarpe, 1917," "Arleux," "Messines, 1917," "Pilckem," "Menin Road," "Polygon Wood," "Poelcappelle," "Passchendaele," "Cambrai, 1917, '18," "St. Quentin," "Bapaume, 1918," "Lys," "Estaires," "Bailleul," "Kemmel," "Béthune," "Scherpenberg," "Soissonnais-Ourcq," "Drocourt-Quéant," "Hindenburg Line," "Epéhy," "Canal du Nord," "St. Quentin Canal," "Courtrai," "Selle," "Sambre," "France and Flanders, 1914–18," "Doiran, 1917," "Macedonia, 1917," "Suvla," "Sari Bair," "Gallipoli, 1915," "Egypt, 1916," "Gaza," "Nebi Samwil," "Jerusalem," "Jaffa," "Tell 'Asur," "Palestine, 1917–18," "Tigris, 1916," "Kut al Amara, 1917," "Baghdad," "Mesopotamia, 1916–18," "Kilimanjaro," "E. Africa, 1914–16,"**

The Second World War—**"Dunkirk, 1940," "North-West Europe, 1940," "Banana Ridge," "Djebel Kesskiss," "Medjez Plain," "Gueriat el Atach Ridge," "Djebel Bou Aoukaz, 1943, I," "Gab Gab Gap," "North Africa, 1943," "Anzio," "Rome," "Fiesole," "Gothic Line," "Monte Gamberaldi," "Monte Ceco," "Monte Grande," "Italy, 1944–45," "Johore," "Batu Pahat," "Singapore Island," "Malaya, 1941–42."**

Honorary Distinction :
(5th Battalion)

A Badge of the Reconnaissance Corps, with year-date "1942," and scroll : "Malaya."

Agents—Lloyds Bank Limited, Cox's & King's Branch.

Regimental Headquarters—Fulwood Barracks, Preston, Lancs.

Regimental Journal—"The Lancashire Lad," Preston.

Regimental Association—Fulwood Barracks, Preston.

For Record Office ... ... *see* column 2903.
For Regimental Pay Office ... ... *see* column 2913.

Uniform—Blue. *Piping*—White.
Facing Colour—White.

Allied Regiment of the Canadian Army
The Loyal Edmonton Regiment

Allied Battalion of the Federation of Malaysia Forces
2nd Battalion, The Royal Malay Regiment

Colonel-in-Chief ... THE QUEEN

Colonel ... §Rimbault, Brig. G., *C.B.E.*, *D.S.O.*, *M.C.*, ret. pay, *p.s.c.* ... 14/2/59

Regular Army

Lt.-Colonels.

§Johnson, J. C., *p.s.c.* (*local Col.* 18/10/61) 4/12/58

§Crawley, D. E., *M.C.*, *p.s.c.* 7/4/61

§Croker, G. W., *M.B.E.*, *M.C.* *p.s.c.* 16/11/61

Winn, J. F., *M.C.*, *p.s.c.* 1/6/62

Collins, M. H. H., *M.B.E.*, *p.s.c* 20/6/64
bt.-lt.-col. 1/7/61

Lt.-Colonel (*Employed List* (1))

Hamilton, J. B., *M.B.E.*, j.s.s.c., *p.s.c.* 25/11/63

Majors.

Robinson, G. S. P. (*Emp. List* (5)) 26/12/52

Regnier, P. F. K., *p.s.c.* 31/12/52

Mauldon, P. A. 11/11/54

Regular Army—*contd.*

Majors—contd.

Stone, J. K. 25/2/57

Whitehead, B. H., *p.s.c.* 30/3/57

Yates, C. M. 6/12/58

Rutherford, R. S. A., *p.s.c.* 30/3/59

Aylwin, I. M., *p.l.s.c.* 15/7/61

Bird, J. A. C., *p.s.c.* 8/10/61

Copeland, B. M., *p.s.c.* 21/10/61

Williams, N. L. 14/7/62

Regular Army—*contd.*

Majors—contd.

Bruce-Merrie, D. L., *M.C.* 14/7/62

Trice, K. M. 3/12/62

Rance, P. R. 16/12/62

Whitamore, V. P. C. 3/10/63

Butcher, F. L. 19/1/64

Downe, D. C. B. 3/8/64

Captains.

Lanning, G. T. F. 1/8/58

Smith, M. M. (*T/Maj.* 24/6/64) 1/8/58

Green, M. J. 1/8/58

Hinings, A. M. 31/7/59

Parsons, M. D. 31/7/59

Digitized by Google

Regular Army—*contd.*

Captains—contd.

Mulcahey, M. J.	31/7/59
Rose, J. D.	28/5/60
Bowden, C. J. (*Adjt.* 11/8/62)	6/8/60
Hastings, D.	29/7/61
Barlow, M. J. L.	27/7/62
Rogers, H. F.	31/7/62
Hemesley, A. E.	25/5/63
Gordon, J. E.	5/8/63
Pell, C. J. J.	23/2/64
Townson, J. C.	1/7/64
Gainher, R. J. de M.	19/12/64

Lieutenants.

Griffith, P. W.	13/8/58
Diffin, J.	23/1/62
Damant, G. W.	4/11/62
Stam, G. B.	29/1/63
Reid, W. T.	22/6/63
Freeman, D. M.	21/6/64
Gibson, P. N.	21/6/64
Prince, J. R. B.	21/6/64
Lundie, A.	2/2/65

2nd Lieutenants.

Miller, R. P.	30/11/63
Woodhouse, C. R.	20/12/63
Hogge, S. P.	18/12/64

Quarter-Masters.

Landrock, N. A.	1/2/49
maj.	10/7/53
Rolfe, W. J., *M.B.E.*	13/3/55
maj.	30/12/62
Mathieson, L. S.	1/1/57
capt.	7/7/61

Regular Army
Short Service Officer

Lieutenant.

Hutchinson, C. A.	19/5/63

Territorial Army

Hon. Colonel.

Mullineux, Maj. (Hon. Lt.-Col.) D. R., *T.D.*	1/1/59

Lt.-Colonel.

Owen, J. B., *T.D.*	20/2/64

Majors.

Fletcher, L., *T.D.*	1/1/58
Harvey, L.	1/1/59
Savage, C. Q., *T.D.*	20/7/62
Duxbury, C. F.	1/4/63
Kelly, F. A.	14/10/63

Captains.

Parry, W.	2/1/54
Garratt, J. T. (*A/Maj.* 1/12/63)	1/12/57
Bartram, P. J.	1/1/59
Bullough, D. M.	29/4/59
Wrigley, A. L. (*A/Maj.* 3/7/64)	22/6/59
Lord, E. S. (*A/Maj.* 10/7/64)	31/8/59
Hinton, M. R.	1/4/60
Boyle, R. A.	25/5/60
Robinson, B. E.	19/12/62
Crellin, J. E.	1/12/63
Wildman, J. G.	1/1/64
Brandwood, J.	3/7/64
Whittle, D. N.	10/7/64

Territorial Army—*contd.*

Lieutenants.

Ingham, L. E. (*A/Capt.* 7/7/64)	25/9/59
Monks, J. N.	15/4/61
Murphy, L. J.	15/4/61
Charnley, P. S.	4/7/61
Potter, M. B.	6/7/61
Brown, K. G.	22/6/62
Roscow, J. R.	12/8/63
Miller, R. S.	10/12/63
Hart, L.	3/3/64

2nd Lieutenants.

†Wells, K. J.	8/4/63
†Walsh, J. J. V.	10/6/63
†Ennis, J. M.	3/2/64
†Beaty-Pownall, M. C.	4/10/64
†Felice, D. P. J.	4/10/64
†Boyd, S. J.	4/10/64
†Green, B. G.	7/12/64

Digitized by Google

THE FUSILIER BRIGADE

A Grenade fired, the case ensigned with The Crown, all in gold, and bearing "St. George and the Dragon" within a Wreath of Laurel, in silver.

Brigade Representative Colonel Bamford, Brig. P. G., *C.B.E.*, *D.S.O.*, Col. L. F., ret. pay, *p.s.c.*

Brigade Colonel ... ... §Steele, Col. T. G. (*late Inf.*), *p.s.c.*

Deputy Assistant Adjutant-General and Brigade Adjutant. } Adams, Maj. K. St. B., R. War. F

Brigade Headquarters ... St. George's Barracks, Sutton Coldfield.

Regular Army Field Officers' Seniority Roll.

Lt.-Colonels.

§Grover, J. A., *M.B.E.*, L.F., j.s.s.c., *p.s.c.* 24/1/60

§Tomes, J. W., *O.B.E.*, R. War. F., n.a.d.c., *p.s.c.* 10/8/60

§Wise, A. W., *D.S.O.*, *M.B.E.*, R. War. F., j.s.s.c., *p.s.c.* 16/9/60

§Deighton, J. H. G., *O.B.E.*, *M.C.*, R.N.F., *p.s.c.* 1/11/61

§Etches, W W., *O.B.E.*, *M.C.*, R.War.F. (*Emp. List* (1)), j.s.s.c., *p.s.c.* 28/12/61

Dawson, P.E.Y., L.F. 1/3/62

Taylor, W. A., R.F., j.s.s.c., *p.s.c.*, *f.s.c.*(*FR*) 9/4/62

Chard, W. W. M., R.F. (*Emp. List* (1)), *p.s.c.* 24/6/62

Neilson, A., *M.B.E.*, R.N.F. (*Emp. List* (1)), *p.s.c.* 3/7/62

Docker, L. R., *O.B.E.*, *M.C.*, *T.D.*, R. War. F. (*Emp. List* (1)), *p.s.c.* 17/7/62

Wilson, A. J., *M.B.E.*, *M.C.*, L.F., *p.s.c.*, (*T*/*Brig.* 29/10/64) 2/8/62 *bt.-lt.col.* 1/7/59

Style, R. G., R.N.F., *p.s.c.* 15/8/62

Illing, H. C., *M.C.*, R. War. F., j.s.s.c., *p.s.c.* 18/8/62

Ward, F., *M.C.*, R.N.F., *p.s.c.*, *p.t.s.c.* 21/1/63

Coombe, F. A., *M.B.E.*, R.F., *p.s.c.* 1/3/63

Harbage, M. J., *M.C.*, R.War.F. (*Emp. List* (1)) 12/12/63

Hooper, D. A., R.F., *p.s.c.* 17/1/64

Martlew, J., *M.B.E.*, L.F., (*Emp. List* (1)), *p.s.c.* 14/3/64

Majors.

Wilkin, H. R. M., *M.B.E.*, R.N.F., *p.s.c.* 31/1/48

Cowley, P. V., R.N.F., *p.s.c.* 27/1/51

Ferguson, R. S., *M.V.O.*, R.N.F. 27/1/51

French, R. B., R.F. 19/11/51

Smith, P., L.F., (*Emp. List* (5)) 10/7/52

Porter, R. M., L.F., *p.t.s.c.* (*T*/*Lt.-Col.* 22/10/64) 31/12/52

Welch, C. B., R. War. F., *p.s.c.* (*T*/*Lt.-Col.* 20/6/62) (*local Col* 20/6/62) 2/9/53

Debenham, J. H., *M.C.*, R.F., *p.t.s.c.* (*T*/*Lt.-Col.* 24/1/63) 28/9/53

Blakey, C. O., R. War. F., *p.s.c.* 22/10/53

Chutter, J. P., *M.B.E.*, R. War. F., *p.s.c.* 4/12/53

Porter, R. G., *M.C.*, R.F. 28/2/54

Moglove, R. S., R.F. 1/3/54

Smith, W. V. G., *M.B.E.*, *M.C.*, L.F., *p.s.c.* (*T*/*Lt.-Col.* 18/7/64) 30/4/54

Chester, F. W., R.N.F. 23/9/54

Adams, K. St. B., R. War. F. 7/11/55

Gribble, J. A. G., L.F. 23/7/55

Hudson, G. E., *M.C.*, R.F. 1/12/55

Hill, K. A., *M.B.E.*, *M.C.*, L.F., *p.s.c.* (*T*/*Lt.-Col.* 14/10/64) 24/2/56

Amos, J. W., R.N.F. 6/2/57

Smith, A. L., L.F., *p.s.c.* 10/3/57

Morley, *The Earl of*, R.F., *p.s.c.* 29/5/57

Matthews, S. B., R. War. F. 6/8/57

Balcon, M. A. B., R. War. F. 6/8/57

Mavor, V. A., L.F., *p.s.c.*(*n*) 11/11/57

Chapman, S. H., R.F., *s.q.* 21/11/57

Marriott, R. B., R.F., j.s.s.c., *p.s.c.* 20/6/58

Evea, G. R., L.F. 2/9/58

Blenkinsop, R. E., R.N.F. 14/10/58

Haycock, A. H., R. War. F. 21/4/59

Majors—contd.

Humfrey, C. J. C., R. War. F. 18/8/59

Scott, A. M. H., R.N.F. 30/10/59

Barrett, C. M., R.N.F., j.s.s.c., *p.s.c.* 8/8/60

Blackstock, J., *M.B.E.*, *R.*War.F., j.s.s.c., *p.s.c.* 16/8/60

Baxter, J. P., R.N.F. 20/8/60

Entwistle, G. J., L.F., *p.s.c.* 18/11/60

Harward, R. B., R. War. F. 18/12/60

Rogers, H. C. E. W., R. War. F. 6/2/61

Gaw, C. H., L.F., *p.s.c.* 23/4/61

Taylor, M. W., L.F., *p.l.* 15/7/61

Whitworth, B. K., L.F. 13/9/61

Hopkins, J. O., R. War. F. 21/10/61

Guy, J. L. A., R.F., *p.s.c.* 21/10/61

Scragg, K., L.F., *p.s.c.* 21/10/61

Sillitoe, W. H., L.F. 22/12/61

Lloyd-Jones, T. D., L.F., *s.q.* 9/2/62

Hedley, R. St. G., R.F. 25/6/62

Wooldridge, A. G., R. War. F., *p.s.c.* 14/7/62

Broughton, R. K., L.F. 14/7/62

Young, M. D., *M.C.*, R.N.F. *p.s.c.* 14/7/62

Phillips, H T. K., L.F. 14/7/62

Moorat, E. F. E., L.F. 29/7/62

Teague, J. A., *M.C.*, R.F., *p.s.c.* 16/12/62

Deane, J. W., L.F. 16/12/62

Cheyne, A. W., R. War. F. 16/12/62

Cowe, R. R. F., R.N.F., *p.t.s.c.* 27/7/63

Piggins, C. D., *M.B.E.*, R. War. F., *p.s.c.* 22/7/63

Blythe-Brook, N. J., L.F. 22/7/63

French, M. A., R.F. 22/7/63

Burditt, B. S., R. War. F. 25/8/63

Dennis, R. W., L.F. 11/10/63

Ginger, M. R., R. War. F. 9/2/64

Webster, B. C., R.F., *p.s.c.* 9/2/64

Davis, J. F., L.F., *p.s.c.* 9/2/64

Thompson, W. V. H., R.War.F. 3/8/64

Kelly, J. M., L.F. 12/9/64

Phillips, J., R.F. 29/1/65

Digitized by Google

THE ROYAL NORTHUMBERLAND FUSILIERS [5]

St. George and the Dragon. In each of the four corners the united Red and White Rose slipped ensigned with the Royal Crest.

"Quo fata vocant."

"Wilhelmstahl," "St. Lucia, 1778," "Rolica," "Vimiera," "Corunna," "Busaco," "Ciudad Rodrigo," "Badajoz," "Salamanca," "Vittoria," "Nivelle," "Orthes," "Toulouse," "Peninsula," "Lucknow," "Afghanistan, 1878-80," "Khartoum," "Modder River," "South Africa, 1899-1902."

The Great War—52 *Battalions.*—**"Mons,"** "Le Cateau," "Retreat from Mons," **"Marne, 1914,"** "Aisne 1914, '18," "La Bassée, 1914," "Messines, 1914, '17, '18," "Armentières, 1914," **"Ypres, 1914, '15, '17, '18,"** "Nonne Bosschen," "Gravenstafel," **"St. Julien,"** "Frezenberg," "Bellewaarde," "Loos," **"Somme, 1916, '18,"** "Albert, 1916, '18," "Bazentin," "Delville Wood," "Pozières," "Flers-Courcelette," "Morval," "Thiepval," "Le Transloy," "Ancre Heights," "Ancre, 1916," "Arras, 1917, '18," **"Scarpe, 1917, '18,"** "Arleux," "Pilckem," "Langemarck, 1917," "Menin Road," "Polygon Wood," "Broodseinde," "Passchendaele," "Cambrai, 1917, '18," "St. Quentin," "Bapaume, 1918," "Rosières," "Lys," "Estaires," "Hazebrouck," "Bailleul," "Kemmel," "Béthune," "Scherpenberg," "Drocourt-Quéant," "Hindenburg Line," "Epéhy," "Canal du Nord," "St. Quentin Canal," "Beaurevoir," "Courtrai," **"Selle,"** "Valenciennes," "Sambre," "France and Flanders, 1914–18," **"Piave,"** "Vittorio Veneto," "Italy, 1917–18," **"Struma,"** "Macedonia, 1915–18," **"Suvla,"** "Landing at Suvla," "Scimitar Hill," "Gallipoli, 1915," "Egypt, 1916–17."

The Second World War.—"Defence of Escaut," "Arras counter attack," "St. Omer-La Bassee," **"Dunkirk, 1940,"** "Odon," **"Caen,"** "Cagny," "Falaise," "Nederrijn," **"Rhineland,"** "North-West Europe, 1940, '44-45," **"Sidi Barrani," "Defence of Tobruk," "Tobruk, 1941,"** "Belhamed," **"Cauldron,"** "Ruweisat Ridge," **"El Alamein,"** "Advance on Tripoli," "Medenine," "North Africa, 1940-43," **"Salerno,"** "Volturno Crossing," "Monte Camino," "Garigliano Crossing," **"Cassino II,"** "Italy, 1943-45," "Singapore Island," "Seoul," **"Imjin,"** "Kowang-San," **"Korea, 1950-51."**

Agents—Lloyds Bank Limited, Cox's & King's Branch.

Regimental Headquarters ... ... The Armoury, Fenham Barracks, Newcastle upon Tyne, 2.

Regimental Journal—"St. George's Gazette", The Armoury, Fenham Barracks, Newcastle upon Tyne, 2.

Regimental Associations—The Royal Northumberland Fusiliers Aid Society, The Armoury, Fenham Barracks, Newcastle upon Tyne 2.

The Royal Northumberland Fusiliers Comrades' Association.
Secretary, London Area—92, Ramsgill Drive, Newbury Park, Ilford, Essex.
Secretary, Newcastle upon Tyne Area—Regimental Club, Fenham Barracks, Newcastle upon Tyne, 2.

For Record Office ... ... *see* column 2903.
For Regimental Pay Office ... *see* column 2913.

Uniform—Blue. *Piping*—Gosling Green.
Facing Colour—Gosling Green.

Allied Regiments of The Canadian Army

The Elgin Regiment
Fusiliers du St. Laurent

Colonel ... Festing, Field-Marshal *Sir* Francis W., *G.C.B.*, *K.B.E.*, *D.S.O.*, *D.L.*, Col Comdt. 3 Green Jackets, *p.s.c.* 12/3/53.

Regular Army

Lt.-Colonels.

§Deighton, J. H. G., *O.B.E.*, *M.C.*, *p.s.c.* 1/11/61

Style, R. G., *p.s.c.* 15/8/62

Ward, F., *M.C.*, *p.s.c.*, *p.t.s.c.* 21/1/63

Lt.-Colonel (*Employed List* (1))

Neilson, A., *M.B.E.*, *p.s.c.* 3/7/62

Regular Army—*contd.*

Majors.

Wilkin, H. R. M., *M.B.E.*, *p.s.c.* 31/1/48
Cowley, P. V., *p.s.c.* 27/1/51
Ferguson, R. S., *M.V.O.* 27/1/51
Chester, F. W. 23/9/54
Amos, J. W. 6/2/57
Blenkinsop, R. E. 14/10/58
Scott, A. M. H. 30/10/59
Barrett, C. M., j.s.s.c., *p.s.c.* 8/8/60
Baxter, J. P. 20/8/60
Young, M. D., *M.C.*, *p.s.c.* 14/7/62
Cowe, R. R. F., *p.t.s.c.* 22/7/63

Regular Army—*contd.*

Captains.

Baty, J. S. 1/8/58
Hill, A. K. C. 8/3/59
Moncur, J. W. (*T/Maj.* 1/8/61) 1/7/59
Buckingham, D. E. H. (*T/Maj.* 2/8/64) 22/1/60
Oakley, J. B. (*T/Maj.* 19/10/64) 9/2/60
Seidl, D. R. G. 12/2/60
Welch, D. H. 20/7/60
Thompson, D. M. (*Adjt.* 24/4/64) 21/7/60
Hope, A. C. 16/12/61
Parsons, A. F. A. 2/8/63
Colson, E. S. 25/11/63
Kitching, J. E. M. 25/11/63
Marr, P. H. D. 2/8/64
Wysock-Wright, C. R. 2/8/64
Earle, R. P. T. 19/12/64

Digitized by Google

Regular Army—*contd.*

Lieutenants.

Stemp, G. L 18/6/61
Jackson, C. F. (*T/Capt.* 9/12/64) 16/6/62
Woodburn, C. H. F. C. 10/7/62
Robinson, P. J. C. 14/8/62
Robinson, N. G. D. 6/12/62
Robertson, C. D. 29/1/63
Buckton, R. G. 4/2/64
Parsons, R. G. 4/2/64
Youll, G. M. 10/1/65
Bucknall, P. C. 13/1/65
Riddick, D. W. G. 2/2/65

2nd Lieutenants.

Forster, M. A. K. 20/12/63
Wellwood, C. N. B. 20/12/63
Cruickshank, D. 31/7/64
Price, J. B. 18/12/64

Quarter-Masters.

Rogers, N., *O.B.E.* 27/11/47
lt.-col. 23/8/60
Burn, F. H. 1/1/57
capt. 15/10/63
Elliott, A. P. 16/6/59
capt. 26/6/63
Connolly, T. *lt.* 1/4/64

Regular Army
Short Service Officers

Lieutenants.

Brown, T. J. de C. 1/3/62
Aiken, M. P. 23/10/62
Hayes, G. 23/9/64

2nd Lieutenants.

Milne, S. 28/7/62
Hastings, G. W. 26/1/63
Brook, R. P. D. 27/7/63
Thompson, A. S. H. 18/7/64

Quarter-Masters.

Adamson, J. *lt.* 1/10/63
Connolly, G. *lt.* 1/5/64

Extended Service Officers.
Major.

Ferguson, H. G., *M.C.* (*Emp. List* (3)) 4/12/56

Captains.

Tarmey, T. 28/1/50
Hubbard, A. F. P. (*T/Maj.* 1/4/63) 26/11/51

Army Emergency Reserve
National Service Officers

Lieutenants.

Hammond, J. W. H. 9/6/61
Wynniatt-Husey, R. J. 25/2/62

2nd Lieutenant.

Haveron, L. S. 5/3/60

Territorial Army

Hon. Colonels.

Northumberland, Capt. (Hon. Col.) *The Duke of, K.G., T.D.* (*H.M. Lieutenant*) 25/9/48
Gardner, Lt.-Col. (Bt. Col.) P., *T.D., D.L.* 22/11/56
May, Col. (Hon. Brig.) P. H. M., *D.S.O., O.B.E., M.C.*, ret. pay, *p.s.c., p.s.c.(a)* 16/1/63

Lt.-Colonel.

Sanderson, W. C. H. 17/8/63

Majors.

Proud, G., *T.D.* 20/2/56
Webb, J. M. (*Res. of Off.*) 30/11/56
Ridley, D. A., *T.D.* 23/1/58
Harking, L. 12/5/58
Waddell, R. E. O., *T.D.* (*A/Lt.-Col* 1/1/65) 1/1/59
Ritson, T. T. (*Res. of Off.*) 13/8/59
Todd, C. S., *T.D.* 1/1/60
Duncan, I. S., *T.D.* 15/4/60
Potts, F. L. 16/4/60
Calvert, J. S. 10/12/64

Captains.

Gouldsworthy, R. J., *T.D.* (*Capt. A.C.F.*) 9/3/50
Vaughan, P. D. W., *T.D.* (*A/Maj.* 14/11/61) 14/8/56
Mordue, R. W. (*A/Maj.* 15/11/63) 1/8/58
Baker-Creswell, C. A. F. (*A/Maj.* 31/12/62) 15/4/59
Johnston, T. 2/7/59
Bullen, H. L. (*A/Maj.* 17/9/64) 1/3/60
Herbertson, R. H. 13/4/60
Mullens, R. McC. 21/4/60
Bridgeman, P. O. R. (*A/Maj.* 1/7/62) 25/4/60
Davidson, I. F. (*A/Maj.* 17/9/64) 1/5/61
Kirkup, J. R. 1/5/61
Kirkham, J. D. 1/5/61
Beattie, D. 16/6/61
Burn, J. M. W. 9/9/61
Calvert, F. A. 1/10/61
Ogle, T. H. 26/4/62
Horne, D. W. 26/4/62
Scott, R. 16/4/63
Campbell, R. 1/6/63
Smith, J. L. 29/6/63
Matthews, R. O. 16/7/63
Swallow, M. A. 1/10/63
Scott, J. C. 5/10/63
Fryer, R. H. 12/2/64
Meikle, G. W. 1/6/64
Streets, C. A. 29/6/64
MacWhirter, P. J. 17/9/64
Shaw, P. H. 17/9/64
Buchanan, T. J. 17/9/64

Territorial Army—*contd.*

Lieutenants.

Baring, C. E. 29/12/58
Anderson, H. R. (*A/Capt.* 1/1/65) (*Res. of Off.*) 23/10/61
Muir, J. (*A/Capt.* 1/6/64) 28/2/62
Bateman, H. S. 23/3/62
Turnbull, R. G. 10/6/62
Waller, G. M. 17/6/62
Ridley, G. W. (*A/Capt.* 1/6/64) 17/6/62
Rutherford, S. D. 17/6/62
Cooper, J. A. 28/11/62
Bell, J. P. 10/6/63
Stirk, T. D. 14/7/63
Mould, H. R. 8/9/63
Scott-Phillips, D. 25/11/63
Proudlock, G. R. 19/2/64
Swales, P. N. Q. 19/2/64
Charsley, B. I. 8/8/64
McHugh, M. J. 23/9/64
Leslie, D. G. 25/11/64
Robinson S. A. 25/11/64
Miller, D. S. 25/11/64

2nd Lieutenants.

†Edwards, J. J. M. 28/4/63
†McGreath, D. R. 26/5/63
†Oliver, A. J. 23/6/63
†Toulmin, J. 23/6/63
†Mackenzie, J. R. 30/9/63
†Rutherford, A. G. 21/10/63
†Powell, R. M. 27/1/64
†Dodman, J. W. 27/1/64
†Hagon, J. 22/3/64
†Grabham, D. S. 26/4/64
†Brown, A. 22/11/64
†Hind, R. S. C. 22/11/64
†Hudson, N. W. 22/11/64

Quarter-Master.

Sanderson, J. W. *lt.* 13/7/62

Digitized by Google

THE ROYAL WARWICKSHIRE FUSILIERS [6]

The Antelope within the Garter

In each of the four corners the united Red and White Rose slipped ensigned with The Crown.

Namur, 1695," "Martinique, 1794," "Rolica," "Vimiera," "Corunna," "Vittoria," "Pyrenees' "Nivelle," "Orthes," "Peninsula," "Niagara," "South Africa, 1846-7, 1851-2-3," "Atbara," "Khartoum," "South Africa, 1899-1902."

The Great War—30 *Battalions*—**"Le Cateau,"** "Retreat from Mons," **"Marne, 1914,"** "Aisne, 1914, '18," "Armentières, 1914," **"Ypres, 1914, '15, '17,"** "Langemarck, 1914, '17," "Gheluvelt," "Neuve Chapelle," "St. Julien," "Frezenberg," "Bellewaarde," "Aubers," "Festubert, 1915," "Loos," **"Somme, 1916, '18,"** "Albert, 1916, '18," "Bazentin," "Delville Wood," "Pozières," "Guillemont," "Flers-Courcelette," "Morval," "Le Transloy," "Ancre Heights," "Ancre, 1916," **"Arras, 1917, '18,"** "Vimy, 1917," "Scarpe, 1917, '18," "Arleux," "Oppy," "Bullecourt," "Messines, 1917, '18," "Pilckem," "Menin Road," "Polygon Wood," "Broodseinde," "Poelcappelle," "Passchendaele," "Cambrai, 1917, '18," "St. Quentin," "Bapaume, 1918," "Rosières" **"Lys,"** "Estaires," "Hazebrouck," "Bailleul," "Kemmel," "Béthune," "Drocourt-Quéant," **"Hindenburg Line,"** "Hpéhy," "Canal du Nord," "Beaurevoir," "Selle," "Valenciennes," "Sambre," "France and Flanders, 1914–18," **"Piave,"** "Vittorio Veneto," "Italy, 1917–18," "Suvla," **"Sari Bair,"** "Gallipoli, 1915–16," "Tigris, 1916," "Kut al Amara, 1917," **"Baghdad,"** "Mesopotamia, 1916–18," "Baku," "Persia, 1918."

The Second World War.—**"Defence of Escaut," "Wormhoudt," "Ypres—Comines Canal," "Normandy Landing,' "Caen,"** "Bourguebus Ridge," **"Mont Pincon,"** "Falaise," **"Venraij** "Rhineland," "Lingen," "Brinkum," **"Bremen," "North-West Europe, 1940, '44–45," "Burma, 1945."**

Agents—Lloyds Bank Limited, Cox's & King's Branch.

Regimental Headquarters—St. John's House, Warwick.

Regimental Journal—"The Antelope", St. John's House, Warwick.

Regimental Association—The Royal Warwickshire Regimental Association, St. John's House, Warwick.

For Record Office ... ... *see* column 2903.
For Regimental Pay Office ... *see* column 2913.

Uniform—Blue. *Piping*—Scarlet.
Facing Colour—Blue

Allied Regiments of The Canadian Army

The South Saskatchewan Regiment
The Westminster Regiment (Motor)

Allied Regiment of New Zealand Army
The Hauraki Regiment

Allied Battalion of the Federation of Malaysia Forces
3rd Battalion, The Royal Malay Regiment

Colonel ... ... Macdonald, Maj.-Gen. R. C., *D.S.O.*, *O.B.E.*, j.s.s.c., *p.s.c.* 17/11 63

Regular Army

Lt.-Colonels.

§Tomes, J. W., *O.B.E.*, n.a.d.c. *p.s.c.* 16/8/60
§Wise, A. W., *D.S.O.*, *M.B.E.*, j.s.s.c., *p.s.c.* 16/9/60
Illing, H. C., *M.C.*, j.s.s.c., *p.s.c.* 18/8/62

Lt.-Colonels (*Employed List* (1))

§Etches, W. W., *O.B.E.*, *M.C.*, j.s.s.c., *p.s.c.* 28/12/61
Docker, L. R., *O.B.E.*, *M.C.*, *T.D.* *p.s.c.* 17/7/62
Harbage, M. J., *M.C.* 12/12/63

Lt.-Colonels (*Special List*).

Ryan, M., *O.B.E.*, *p.s.c.* 11/7/64 20/3/58
Lucas, P. J. A., *M.C.* 14/9/64 14/11/58

Regular Army—*contd.*

Majors.

Welch, C. B., *p.s.c.*, (*T*/*Lt. Col.* 20/6/62) (*local Col.* 20/6/62) 2/9/53
Blakey, C. O., *p.s.c.* 22/10/53
Chutter, J. P., *M.B.E.*, *p.s.c.* 4/12/53
Adams, K. St. B. 7/11/55
Matthews, S. B. 3/8/57
Balcon, M. A. B. 6/8/57
Haycock, A. H. 21/4/59
Humfrey, C. J. C. 18/8/58
Blackstock, J., *M.B.E.*, j.s.s.c., *p.s.c.* 16/8/60

Regular Army—*contd.*

Majors—contd.

Harward, R. B. 18/12/60
Rogers, H. C. E. W. 6/2/61
Hopkins, J. O. 21/10/61
Wooldridge, A. G., *p.s.c.* 14/7/62
Cheyne, A. W. 16/12/62
Piggins, C. D., *M.B.E.*, *p.s.c.* 22/7/63
Burditt, B. S. 25/8/63
Ginger, M. R. 9/2/64
Thompson, W. V. H. 3/8/64

Digitized by Google

The Fusilier Brigade—*continued*

Royal Warwickshire Fusiliers—*continued*

Regular Army—*contd.*

Captains.

Baillie, W. 27/6/57
Richards, C. B. 3/8/58
Nichols, B. M. 31/7/59
Reilly, J. C. 12/2/60
Aldridge, B. 2/9/60
(*Adjt.* 24/9/64)
Schaller, R. E. (*T/Maj.* 1/1/64) 22/11/60
Hordern, J. H. C. 5/2/61
Brown, N. C. 7/10/62
Moore, J. R. 21/12/62
St. Maur Sheil, J. W. M. 20/12/63
Ross-Thomas, M. 27/7/64

Lieutenants.

Hughes, A. J. H. 18/6/61
Holland, P.A. 18/6/61
Tomes, I. M. 23/1/62
Valentine, C. H. C. 30/5/62
Bayldon, R. 16/6/62
Hordern, J. R. 29/1/63
Yates, S. R. 22/6/63
Somers, A. P. 23/2/64
Mason, P. R. 21/6/64
Jennings-Bramley, M. U. 21/6/64
Beauchamp, V. J. 2/2/65

2nd Lieutenants.

Rice, A. J. M. 20/12/63
Whiteman, K. R. 18/12/64
Peters, I. J. 18/12/64
Artus, A. P. 18/12/64

Quarter-Master.

Parsons, A. G., *M.C.* 1/1/57
maj. 5/2/63

Regular Army
Short Service Officers

2nd Lieutenants.

Murry, M. J. 27/4/63
Willans, W. J. 15/2/64
Cale, T. J. 2/5/64
Perks, S. E. 17/10/64

Army Emergency Reserve

Captain.

Reger, P. B., *p.h.* 4/2/61

Army Emergency Reserve
National Service Officer

Lieutenant.

Love, I. B. I. 27/4/62

Territorial Army

Hon. Colonel.

Walton, Brig. B. B., *C.B.E.*, ret. pay *p.s.c.* 1/6/64

Lt.-Colonel.

Dawkins, W. J., *T.D.* 23/2/62

Majors.

Jones, G. B., *T.D.* 1/6/57
Lowe, B. J. 1/10/57
Best, P. McL., *T.D.* 8/8/58
Nicol, I. L. 1/11/61
Ellson, K. H., *T.D.* 1/4/62
Mountford, A. P., *T.D.* 20/11/63

Captains.

De Pree, H, (*Res. of Off.*) 29/9/43
Greenland, D. E., *T.D.* 8/2/54
Price, C. T. W. 8/2/54
Bushill, R. N. N. (*A/Maj.* 1/4/62) 1/4/55
Fenton, B. H., *T.D.* 15/12/57
Herring, W. G., *T.D.* 28/2/58
Lee, F. G. S. 2/5/59
Duncan, R. M. 1/7/59
Bailey, T. A. 1/10/62

Lieutenants.

Rhodes, D. R. G. 26/6/60
Horsley, A. A. (*A/Capt.* 20/11/63) 12/8/60
Richardson, P. A. (*A/Capt.* 20/11/63) 16/9/60
Smith, C. H. 25/11/60
Murphy, M. T. P. 25/8/62
Cariss, R. L. 6/2/63
Knightley, J. R. 21/2/63
Cook, J. P. F. H. 28/1/65

2nd Lieutenants.

†Lloyd, P. J. L. 30/5/62
†Sturman, C. J. 9/12/62
†Finch, M. C. 8/4/63
†Young, C. V. 8/4/63
†Smith, P. G. 6/10/63

Quarter-Master.

Roseblade, J. C. *lt.* 20/12/60

Digitized by Google

THE ROYAL FUSILIERS (CITY OF LONDON REGIMENT) [7]

The United Red and White Rose within the Garter and The Crown over it.

In each of the four corners the White Horse.

"Namur, 1695," "Martinique, 1809," "Talavera," "Busaco," "Albuhera," "Badajoz," "Salamanca," "Vittoria" "Pyrenees," "Orthez," "Toulouse," "Peninsula," "Alma," "Inkerman," "Sevastopol," "Kandahar, 1880," "Afghanistan, 1879–80," "Relief of Ladysmith," "South Africa, 1899–1902."

The Great War—51 *Battalions*.—**"Mons,"** "Le Cateau," "Retreat from Mons," "Marne, 1914," "Aisne" 1914," "La Bassée, 1914," "Messines, 1914, '17," "Armentières, 1914," **"Ypres, 1914, '15, '17, '18," "Nonne Bosschen,"** "Gravenstafel," "St. Julien," "Frezenberg," "Bellewaarde," "Hooge, 1915," "Loos," "Aubers," **"Somme, 1916, '18,"** "Albert, 1916, '18," "Bazentin," "Delville Wood," "Pozières," "Flers-Courcelette," "Thiepval," "Le Transloy," "Ancre Heights," "Ancre, 1916, '18," **"Arras, 1917, '18,"** "Vimy, 1917," "Scarpe, 1917," "Arleux," "Ploickem," "Langemarck, 1917," "Bullecourt," "Menin Road," "Polygon Wood," "Broodseinde," "Poelcappelle," "Passchendaele," **"Cambrai, 1917, '18,"** "St. Quentin," "Bapaume, 1918," "Rosières," "Avre," "Villers Bretonneux," "Lys," "Estaires," "Hazebrouck," "Béthune," "Amiens," "Drocourt-Quéant," **"Hindenburg Line,"** "Havrincourt," "Epéhy," "Canal du Nord," "St. Quentin Canal," "Beaurevoir," "Courtral," "Selle," "Sambre," "France and Flanders, 1914–18," "Italy, 1917–18," **"Struma,"** "Macedonia, 1915–18," "Helles," **"Landing at Helles,"** "Krithia," "Suvla," "Scimitar Hill," "Gallipoli, 1915–16," **"Egypt, 1916,"** "Megiddo," "Nablus," "Palestine, 1918," "Troitsa," "Archangel, 1919," "Kilimanjaro," "Behobeho," "Nyangao," "E. Africa, 1915–17."

The Second World War.—**"Dunkirk, 1940,"** "North-West Europe, 1940," "Agordat," **"Keren,"** "Syria, 1941," "Sidi Barrani," "Djebel Tebaga," "Peters Corner," **"North Africa, 1940, '43,"** "Sangro," **"Mezzagrogna,"** "Caldari," **"Salerno,"** "St. Lucia," "Battipaglia," "Teano," "Monte Camino," **"Garigliano Crossing,"** "Damiano," **"Anzio," "Cassino II,"** "Ripa Ridge," "Gabbiano," "Advance to Florence," "Monte Scalari," **"Gothic Line," "Coriano,"** "Croce," "Casa Fortis," "Savio Bridgehead," "Valli di Comacchio," "Senio," "Argenta Gap," "Italy, 1943–45," "Athens," "Greece, 1944–45."

"Korea, 1952–53."

Agents—Lloyds Bank Limited, Cox's & King's Branch.

Regimental Headquarters—H.M. Tower of London, London, E.C.3.

Regimental Journal—"The Royal Fusiliers Chronicle," H.M. Tower of London, London, E.C.3.

Regimental Association—The Royal Fusiliers Association, H.M. Tower of London, London, E.C.3.

For Record Office ... ... *see* column 2903.
For Regimental Pay Office ... *see* column 2913.

Uniform—Blue. *Piping*—Scarlet.
Facing Colour—*Blue.*

Allied Regiment of The Canadian Army

The Royal Canadian Regiment

Allied Regiment of Australian Infantry

The Royal Victoria Regiment

Colonel ... Darling, Lt.-Gen. *Sir* Kenneth T., *K.C.B.*, *C.B.E.*, *D.S.O.*, Col. Comdt. Para. *i.d.c.*, j.s.s.c. 17/9/63

Regular Army

Lt.-Colonels.

Taylor, W. A., j.s.s.c., *p.s.c.* *f.s.c.*(*FR*) 9/4/62

Coombe, F. A., *M.B.E.*, *p.s.c.* 1/3/63

Hooper, D. A., *p.s.c.* 17/1/64

Lt.-Colonel (*Employed List* (1))

Chard, W. W. M., *p.s.c.* 24/6/62

Regular Army—*contd.*

Majors.

French, R. B. 19/11/51

Debenham, J. H., *M.C.*, *p.t.s.c.* (*T*/*Lt.-Col.* 24/1/63) 28/9/53

Porter, R. G., *M.C.* 28/2/54

Moglove, R. S. 1/3/54

Hudson, G. E., *M.C.* 1/12/55

Morley, *The Earl of*, *p.s.c.* 29/5/57

Chapman, S. H., *s.q.* 21/11/57

Marriott, R. B., j.s.s.c., *p.s.c.* 20/6/58

Guy, J. L. A., *p.s.c.* 21/10/61

Hedley, R. St. G. 25/6/62

Teague, J. A., *M.C.*, *p s.c.* 16/12/62

French, M. A. 22/7/63

Webster, B. C., *p.s.c.* 9/2/64

Phillips, J. 29/1/65

Regular Army—*contd.*

Captains.

Conington, D. E. 2/4/58

Woodford, D. M., *p.s.c.* (*T*/*Maj.* 10/2/64) 21/11/58

Garfit, C. R. N. (*T*/*Maj.* 1/3/63) 6/2/59

Daniel, J. R. A. (*T*/*Maj.* 23/9/63) 31/7/59

Kelly, M. J. 12/2/60

Snow, J. J. E. (*T*/*Maj.* 2/1/65) 16/12/61

Warren, M. J. 27/7/62

Dudding, M. J. (*Adjt.* 2/1/65) 21/12/62

Campling, N. H. 21/12/62

Bradley, R. B. 2/8/64

Curtis, A. G. H., w. 19/12/64

Digitized by Google

Regular Army—*contd.*

Lieutenants.

Rigby, J. G. B., (*T/Capt.* 24/3/62) 3/12/59
Conner, G. R. (*T/Capt.* 14/10/63) 1/6/61
White-Thomson, C. T. (*T/Capt.* 1/1/64) 18/6/61
Williams, R. B. (*T/Capt.* 31/12/64) 23/1/62
Lemon, D. A. R. 19/4/62
Murly-Gotto, A. T. 27/5/63
Rennick, A. M. K. 22/6/63
Archer, M. F. G. 25/6/63
Clarke, R. D. 21/6/64
Carter, C. J. T. 21/6/64
Digges, D. R. 3/9/64

2nd Lieutenants.

Harbottle, S. N. 2/4/63
Aldous, J. G. 4/10/63
Wilkinson, G. de la Poer 20/12/63
Watson, D. J. 20/12/63
Warburton, C. D. 30/6/64
Wakely, W. H. 31/7/64
Oliver-Bellasis, H. 18/12/64

Quarter-Masters.

McClellan, H. S. 1/1/52
maj. 9/11/60
Redway, G. E. 1/4/60
maj. 7/11/60
Jones, M. R. 1/4/60
capt. 21/8/63
Higgins, E. *lt.* 1/4/62

Regular Army
Short Service Officers

2nd Lieutenants.

Ware, R. I. W. 26/1/63
Sessions Hodge, M. H. 27/7/63
Harland, T. A. 15/2/64
Adams, R. D. 17/10/64

Quarter-Masters.

Horstead, L. F. *lt.* 26/1/63
Pettifar, W. G. *lt.* 26/6/64

Army Emergency Reserve
National Service Officers

Lieutenants.

Willis, C. J. R. 26/7/62
Clarke, J. G. 17/2/63

2nd Lieutenant.

Botwright, C. H 28/6/63

Territorial Army

Hon.-Colonel.

Welch, Col. *Sir* Cullum, *Bt., O.B.E., M.C.* 16/3/56

Majors.

Cutler, A. R., *T.D.* 1/4/58
Whalley, B. K. 2/9/60

Captains.

Green, P. J., *E.R.D., T.D.* (*A/Maj.* 1/7/61) 8/12/55
Skey, H. C. A. (*A/Maj.* 31/5/63) 16/1/56

Territorial Army—*contd.*

Captains—contd.

Kernohan, J. P. (*Unatt'd List*) 1/2/57
Hornsby, J. A. (*A/Maj.* 15/9/64) 23/5/57
Winser, C. R. 1/8/57
Perring, J. R. 1/12/57
Home, G. D. L. R. (*A/Maj.* 1/12/61) 13/5/59
Newall, P. H. (*A/Maj.* 1/10/64) 12/10/61
Bailey, A. C. 1/10/62
Ryan, J. G. 4/6/63
Naylor, P. 1/4/64
Baker, M. J. 19/4/64
Cordiner, G. R. M. 3/11/64

Lieutenants.

Madge, A. G. W. (*A/Capt.* 1/10/64) 16/10/60
Barron, D. 1/2/62
Atkinson, N. P. 30/5/62
Gibbs, B. 22/10/63

2nd Lieutenants.

†Peake, R. B. B. 5/3/63
†van Eyssen, F. F. 9/4/63
†Hodkinson, J. J. E. 30/4/63
†Powell, A. J. 13/5/64
†Baldwin, S. 17/11/64
†Foster, M. B. R. 16/12/64

Quarter-Master.

Sims, R. W. F., *B.E.M.* *lt.* 12/5/60

Digitized by Google

THE LANCASHIRE FUSILIERS [26]

The Roman numeral XX ensigned with the Red Rose. The Sphinx, superscribed "Egypt."

"*Omnia Audax.*"

"Dettingen," "Minden," "Egmont-op-Zoom," "Maida," "Vimiera," "Corunna," "Vittoria," "Pyrenees," "Orthez," "Toulouse," "Peninsula," "Alma," "Inkerman," "Sevastopol," "Lucknow," "Khartoum," "Relief of Ladysmith," "South Africa, 1899-1902."

The Great War—30 *Battalions.*—"Le Cateau," **"Retreat from Mons,"** "Marne, 1914," **"Aisne, 1914, '18,"** "Armentières, 1914," **"Ypres, 1915, '17, '18,"** "St. Julien," "Bellewaarde," **"Somme, 1916, '18,"** "Albert 1916, '18," "Bazentin," "Delville Wood," "Pozières," "Ginchy," "Flers-Courcelette," "Morval," "Thiepval," "Le Transloy," "Ancre Heights," "Ancre, 1916, '18," **"Arras, 1917, '18,"** "Scarpe, 1917, '18," "Arleux," "Messines, 1917," "Pilckem," "Langemarck, 1917," "Menin Road," "Polygon Wood," "Broodseinde," "Poelcappelle," **"Passchendaele," "Cambrai, 1917, '18,"** "St. Quentin," "Bapaume, 1918," "Rosières," "Lys," "Estaires," "Hazebrouck," "Bailleul," "Kemmel," "Béthune," "Scherpenberg," "Amiens," "Drocourt-Quéant," **"Hindenburg Line,"** "Epéhy," "Canal du Nord," "St. Quentin Canal," "Courtrai," "Selle," "Sambre," "France and Flanders, 1914–18," "Doiran, 1917," **"Macedonia, 1915-18,"** "Helles," **"Landing at Helles,"** "Krithia," "Suvla," "Landing at Suvla," "Scimitar Hill," "Gallipoli, 1915," "Rumani," "Egypt, 1915–17."

The Second World War.—**"Defence of Escaut,"** "St. Omer-La Bassée," **"Gaza,"** "North-West Europe, 1940, '44," **"Medjez el Bab,"** "Oued Zarga," "North Africa, 1942-43," "Adrano," "Sicily, 1943," "Termoli," "Trigno," **"Sangro," "Cassino II,"** "Trasimene Line," "Monte Ceco," "Monte Spaduro," "Senio," **"Argenta Gap,"** "Italy, 1943-45," **"Malta, 1941-42,"** "Rathedaung," "Htizwe," **"Kohima,"** "Naga Village," **"Chindits, 1944," "Burma, 1943-45."**

Agents—Lloyds Bank Limited, Cox's & King's Branch.

Regimental Headquarters—Wellington Barracks, Bury, Lancs.

Regimental Journal—"The Gallipoli Gazette," Wellington Barracks, Bury, Lancs.

Regimental Associations—XX The Lancashire Fusiliers' Compassionate Fund, "Kirklee," Green Walk, Bowdon, Cheshire.

Regimental Association, Wellington Barracks, Bury, Lancs.

For Record Office ... ... *see* column 2903.

For Regimental Pay Office ... *see* column 2913.

Uniform—Blue. *Piping*—Scarlet.
Facing Colour—White.

Allied Regiment of the Canadian Army

The Lorne Scots (Peel, Dufferin and Halton Regiment)

Colonel ... Bamford, Brig. P. G., *C.B.E.*, *D.S.O.*, ret. pay, *p.s.c.* 31/12/55

Regular Army

Lt.-Colonels.

§Grover, J. A., *M.B.E.*, j.s.s.c., *p.s.c.* 24/1/60

Dawson, P. E. Y. 1/3/62

Wilson, A. J., *M.B.E.*, *M.C.*, *p.s.c.* (*T*/*Brig.* 29/10/64) 2/8/62
bt. lt.-col. 1/7/59

Lt.-Colonel (*Employed List* (1))

Martlew, J., *M.B.E.*, *p.s.c.* 14/3/64

Lt.-Colonel (*Special List*)

Secretan, R. D., *O.B.E.*, *M.C.*, *p.s.c.* 24/7/64
7/5/56

Regular Army—*contd.*

Majors.

Smith, P. (*Emp. List* (5)) 10/7/52

Porter, R.M., *p.t.s.c.* (*T*/*Lt.-Col.* 22/10/64) 31/12/52

Smith, W. V. G., *M.B.E.*, *M.C.*, *p.s.c.* (*T*/*Lt.-Col.* 18/7/64) 30/5/54

Gribble, J. A. G. 23/7/55

Hill, K. A., *M.B.E.*, *M.C.*, *p.s.c.* (*T*/*Lt.-Col.* 14/10/64) 24/2/56

Smith, A. L., *p.s.c.* 10/3/57

Mavor, V. A., *p.s.c.*(*n*) 11/11/57

Evea, G. R. 2/9/58

Entwistle, G. J., *p.s.c.* 18/11/60

Gaw, C. H., *p.s.c.* 23/4/61

Taylor, M. W., *p.l.* 15/7/61

Regular Army—*contd.*

Majors—contd.

Whitworth, B. K. 13/9/61

Scragg, K., *p.s.c.* 21/10/61

Sillitoe, W. H. 22/12/61

Lloyd-Jones, T. D., *s.q.* 9/2/62

Broughton, R. K. 14/7/62

Phillips, H. T. K. 14/7/62

Moorat, E. F. E. 29/7/62

Deane, J. W. 16/12/62

Blythe-Brook, N. J. 22/7/63

Dennis, R. W. 11/10/63

Davis, J. F., *p.s.c.* 9/2/64

Kelly, J. M. 12/9/64

Digitized by Google

Regular Army—*contd.*

Captains.

Moorsom, R. O'C. (*T/Maj.* 17/12/62) 2/2/56

Crawshaw, W. A. 8/2/58

Leadsom, N. H., (*T/Maj.* 1/9/64) 3/4/58

Hansen, R. D. C. (*T/Maj.* 1/12/64) 28/5/58

Lucas, P. R. 1/8/58

Warren, J. 6/2/59

Cartwright, I. R., *p.s.c.* (*T/Maj.* 23/2/64) 31/7/59

Campbell, J. A. 17/12/59

Gornall, J. M. 12/2/60

Godley, A. J. R. 6/8/60

Straw, G. L. (*att'd Para.*) 7/8/60

Connelly, S. V. 21/12/62

Betley, D. A. 21/12/62

Haines, R. E. 2/8/63

Hallam, J. McQ. 20/12/63

Manvell, P. P. (*Adjt.* 27/8/64) 3/6/64

England, R. W. 2/8/64

Steeds, J. F. 2/8/64

Barnsley, J. M. 2/8/64

Lieutenants.

Dowd, A. G. 1/6/61

Norris, P. S. (*T/Capt.* 23/9/64) 1/6/61

Walker, I. C. 27/5/62

Stacey, L. J. 16/6/62

Carmichael, C. H. 29/1/63

Litster, W. R. 29/1/63

Hayley, M. A. 4/2/64

Hancock, R. R. W. 4/2/64

Greenhouse, R. M. 21/6/64

Edgar, M. J. B. 2/2/65

Carter, G. B. M. 2/2/65

Regular Army—*contd.*

2nd Lieutenants.

Berry, C. M. L. 14/4/62

Kerley, R. J. 31/7/64

Hinxman, M. C. 31/7/64

Quarter-Masters.

Price, S. 10/2/54
capt. 1/6/59

Stevens, F. E. 13/1/55
maj. 24/4/63

Eagleson, W. 6/9/56
maj. 25/10/64

Bowman, W., *M.B.E.* 1/1/57
capt. 4/9/61

Cambridge, P. *lt.* 1/4/61

Alley, F. 1/4/63
capt. 1/464/ 30/4/64

Barlow, J. *capt.* 11/9/64

Regular Army

Short Service Officers

Lieutenants.

Rees, E. L. 4/8/59

Morgan B. 12/8/62

Burrows, M. 2/11/64

2nd Lieutenant.

Rivett, K. H. 18/7/64

Quarter-Master.

Houghton, H. N. *lt.* 9/4/64

Extended Service Officers

Major.

Ormerod, W. 25/6/61

Captains.

Banks, J. W. (*Emp. List* (3)) 15/8/49

Lee, H. K. (*Emp. List* (3)) 18/1/54

Territorial Army

Hon. Colonel.

Fielden, Maj. (Hon. Lt.-Col.) J. H., *T.D.* 1/5/60

Lt.-Colonel.

Evans, P. 16/12/64

Majors.

McCormick, P. B. 26/4/58

Grey, A. J. S. 1/6/61

Walton, K. M. (*Unatt'd List*). 12/11/62

Captains.

Bennett, G. (*A/Maj.* 12/11/62) 2/3/59

Gartside, E. T. (*A/Maj.* 12/11/62) 3/3/59

Dowdall-Brown, G. B. 1/9/59

Woodburn, W. J. 20/5/60

Kitching, R. W. (*A/Maj.* 1/6/64) (*Res. of Off.*) 1/8/62

Hewitt, F. E. (*A/Maj.* 17/12/64) 1/3/63

Carr, G. 1/3/63

Richardson, B. 1/6/64

Lieutenants.

Bamford, R. B. 11/1/59

Wood, R. J. 16/4/59

Corcoran, K. 23/4/61

Mackenzie, D. 30/5/61

Hill, R. K. 29/11/61

Taylor, J. W. 6/2/63

Bond, J. C. 6/2/63

Aveston, T. D. 6/2/63

Temple, J. G. 6/2/63

Cotton, M. J. 11/9/63

Kelly, T. B. 28/1/64

Kershaw, J. 26/3/64

Fielden, C. A. 22/10/64

Trueman, C. M. 28/1/65

2nd Lieutenants.

†Newton, D. 6/10/63

†Smith, L. F. 2/12/63

Quarter-Master.

Openshaw, S. *lt.* 26/4/60

Digitized by Google

THE ROYAL ANGLIAN REGIMENT

[9, 12; 10, 48, 58; 16, 44; and 17.]

Upon a Silver Star of eight points The Castle and Key of Gibraltar, underneath a Scroll inscribed "Royal Anglian" in gold.

Battalions—

1st (Norfolk and Suffolk) Battalion.

2nd (Duchess of Gloucester's Own Lincolnshire and Northamptonshire) Battalion.

3rd (16th/44th Foot) Battalion.

4th (Leicestershire) Battalion.

"Namur 1695," "Blenheim," "Ramillies," "Oudenarde," "Malplaquet," "Dettingen," "Louisberg," "Minden," "Quebec 1759," "Belleisle," "Martinique, 1762," "Moro," "Havanah." "Martinique 1794." "India," "Seringapatam," "Surinam," "Maida," "Rolica," "Vimiera," "Peninsula," "Corunna," "Douro," "Talavera," "Busaco," "Albuhera," "Badajoz," "Salamanca," "Vittoria," "Pyrenees," "St. Sebastian," "Nivelle," "Nive," "Orthes," "Toulouse," "Bladensburg," "Waterloo," "Ava," "Afghanistan 1839," "Ghuznee 1839," "Khelat," "Cabool 1842," "Moodkee," "Ferozeshah," "Sobraon," "New Zealand," "Mooltan," "Goojerat," "Punjaub," "S. Africa 1851-53," "Alma," "Inkerman," "Sevastopol," "Lucknow," "Taku Forts," "S. Africa 1879," "Afghanistan 1878–80," "Ali Masjid," "Kabul 1879," "Nile 1884–85," "Chitral," "Tirah," "Atbara," "Khartoum," "S. Africa 1899–1902," "Modder River," "Relief of Kimberley," "Paardeburg," "Defence of Ladysmith."

The Great War—142—*Battalions*—"Mons," "LeCateau," "Retreat from Mons," "Marne 1914," "Aisne 1914, '18," "La Bassee 1914," "Messines 1914, '17, '18," "Armentiers 1914," "Givenchy 1914," "Ypres 1914, '15, 17', 18,'" "Langemarck 1914, '17," "Gheluvelt," "Nonne Bosschen," "Festubert 1914, '15," "Neuve Chapell," "Hill 60," "Gravenstafel," "St. Julien," "Frezenberg," "Bellewaarde," "Aubers," "Hooge 1915," "Loos," "Somme 1916, '18," "Albert 1916,'18," "Bazentin," "Delville Wood," "Pozieres," "Guillemont," "Flers-Courcelette," "Morval," "Thiepval," "Le Transloy," "Ancre Heights," "Ancre 1916, '18," "Bapaume 1917, '18," "Arras 1917, '18," "Vimy 1917," "Scarpe 1917, '18," "Arleux," "Oppy," "Pilckem," "Menin Road," "Polygon Wood," "Broodseinde," "Poelcappelle," "Passchendaele," "Cambrai 1917, '18," "St. Quentin," "Rosieres," "Avre," "Villers Bretonneux," "Lys," "Estaires," "Hazebrouck," "Bailleul," "Kemmel," "Bethune," "Scherpenberg," "Amiens." "Drocourt-Queant," "Hindenburg Line," "Havrincourt," "Epehy," "Canal du Nord," "St. Quentin Canal," "Beaurevoir," "Courtrai," "Selle," "Valenciennes," "Sambre," "France and Flanders 1914–18,"; "Italy 1917–18" "Helles," "Landing at Helles," "Struma," "Doiran 1918," "Macedonia 1915–18"; "Krithia," "Suvla," "Landing at Suvla," "Scimitar Hill," "Gallipoli 1915–16"; "Rumani," "Egypt 1915–17"; "Gaza," "El Mughar," "Nebi Samwill," "Jerusalem," "Jaffa," "Tell 'Asur," "Megiddo," "Sharon," Damascus," "Palestine 1917-18"; "Tigris 1916," "Shaiba," "Kut al Amara 1915, '17," "Baghdad," "Ctesiphon," "Defence of Kut al Amara," "Mesopotamia 1914–18".

The Second World War—"Vist," "Norway 1940,"; "Defence of Escaut," "St. Omer-La Bassee," "Defence of Arras," "Ypres-Comines Canal," "Dunkirk 1940," "St. Valery-en-Caux," "Tilly sur Seulles," "Normandy Landing," "Cambes," "Fontenay le Pesnil," "Odon," "Defence of Rauray," "Caen," "Orne," "Bourguebus Ridge," "Troarn," "Le Perier Ridge," "Nederrijn," "Le Havre," "Antwerp-Turnhout Canal," "Brieux Bridgehead," "Falaise," "Venraij," "Venlo Pocket," "Rhineland," "Hochwald," "Lingen," "Brinkun," "Bremen" "Scheldt," "Zetten," "Arnhem 1945," "N.W. Europe 1940, '44–45"; "Abyssinia, 1940,"; "Falluja," "Baghdad 1941," "Iraq 1941," "Palmyra," "Jebel Mazar," "Syria 1941,"; "Djedeida," 'Djebel Djaffa," "Sedjenana I," "Mine of Sedjenane," "Oued Zarga," "Djebel Tanngoucha", "Argoub Sellah," "Sidi Ahmed," "Sidi Barrani," "Tobruk 1941," "Montagne Farm," "Tobruk Sortie," "Belhamed," "Mersa Matruh," "Defence of Alamein Line," "Deir el Shein," "Ruweisat," "Ruweisat Ridge," "El Alamein," "Matmata Hills," "Akarit," "Enfidaville," "Djebel Garci," "Tunis," "Ragoubet Souissi," "North Africa 1940–43"; "Trigno," "Landing in Sicily," "Adrano," "Sicily 1943," "Sangro," "Villa Grande," "Salerno," "Vietri Pass," "Capture of Naples," "Cava di Tirreni," "Volturno Crossing," "Garigliano Crossing," "Monte Tuga," "Anzio," "Cassino I–II," "Castle Hill," "Hangmans Hill," "Monte Gabbione," "Trasimeme Line," "Calabritto," "Gothic Line," "Monte Gridolfo," "Gemmano Ridge," "Monte Colombo," "Lamone Crossing," "San Marino," "Monte La Pieve," "Argenta Gap," "Italy 1943–45"; "Crete"; "Athens," "Greece 1944–45"; "Madagascar"; "Donbaik," "Point 201 (Arakan)" "Yu," "Johore," "Muar," "Batu Pahat," "Heraklion," "Kampar," "Singapore Island," "Malaya 1941-42"; "North Arakan," "Buthidaung," "Ngakyedauk Pass," "Imphal," "Tamu Road," "Bishenpur," "Monywa 1945," "Myinmu Bridgehead," "Irrawaddy," "Ramree," "Kohima," "Aradura," "Mandalay," "Chindits 1944," "Burma 1943–45."

"Maryang-San," "Korea, 1951—52."

Agents—Messrs. Glyn Mills & Co., Holt's Branch.

Regimental Headquarters and Depot—

Blenheim Camp, BURY ST. EDMUNDS.

Regimental Headquarters Outstation—

Norfolk and Suffolk Headquarters The Royal Anglian Regiment, Brittania Barracks, Norwich; and at Blenheim Camp, Bury St. Edmunds

Duchess of Gloucester's Own Lincolnshire and Northamptonshire Headquarters, The Royal Anglian Regiment, Gibraltar Barracks, Northampton and at Sobraon Barracks, Lincoln.

16th/44th Foot Headquarters, The Royal Anglian Regiment, Blenheim House, Eagle Way, Warley, Brentwood, and at Kempston Barracks, Bedford.

Leicestershire Headquarters, The Royal Anglian Regiment, T.A. Centre, Ulverscroft Road, Leicester.

The "centre" badge, honorary distinction badges, mottoes and battle honours to be borne on the new colours of The Royal Anglian Regiment are under consideration and will be inserted in due course. See Notices column 1.

Digitized by Google

The Royal Anglian Regiment—*continued*

Regimental Journal—"The Castle."

Regimental Association—The Royal Anglian Regiment Association.

For Record Office... ... *see* column 2903. For Regimental Pay Office ... ... *see* column 2913.

Uniform—Blue. *Piping*—Scarlet.

Facing Colour—Dark Blue.

Alliances.

(Still to be promulgated)

Canadian Army... ... ...

Australian Military Forces ...

New Zealand Army ... ...

Pakistan Army ... ...

Malaysian Armed Forces ...

Colonial Forces ... ...

Colonel-in-Chief ... *H.M.* QUEEN ELIZABETH THE QUEEN MOTHER

Deputy Colonels in Chief *H.R.H. The* Princess Margaret, *Countess of* Snowdon, *C.I.*, *G.C.V.O.*, Col.-in-Chief 15th/19th H., R.H.F., Q.A.R.A.N.C., Women's Royal Australian Army Corps, Highland Light Infantry of Canada (Militia) and Princess Louise Fusiliers (Machine Gun) (Militia).
H.R.H. The Duchess of Gloucester, *C.I.*, *G.C.V.O.*, *G.B.E.*, Col.-in-Chief K.O.S.B.

Colonel ... ... Denning, Lt.-Gen. *Sir* Reginald F. S., *K.B.E.*, *C.B.*, *D.L.*, ret. pay, *p.s.c.* ... 1/9/64

Deputy Colonels ... Goodwin, Lt.-Gen *Sir* Richard E., *K.C.B.*, *C.B.E.*, *D.S.O.*, *p.s.c.* 1/9/64
Kendrew, Maj.-Gen. *Sir* Douglas, A., *K.C.M.G.*, *C.B.*, *C.B.E.*, *D.S.O.*, ret. pay, *i.d.c.*, *p.s.c.* 1/9/64
Oulton, Brig. R. H. L., *C.B.E.*, ret. pay, *p.s.c.* 1/9/64

Regimental Colonel ... Denny, Col. J. C., *O.B.E.*, *M.C.*, *p.s.c.* 1/9/64

Lt.-Colonels.

§Barrow, T. J., *D.S.O.*, j.s.s.c., *p.s.c.* 4/6/57

§Marriott, J. H., *M.C.*, *p.s.c.*, *p.s.c.*(*n*) 16/2/59

§Campbell, A. F., *M.C.*, *p.s.c.* (*T*/*Col.* 15/12/64) 1/12/60
bt.-lt.-col. 1/7/56

§Badger, P. E. B., j.s.s.c., *p.s.c.* 1/7/61

§Smith, S. A., *O.B.E.* 2/7/61

§Dalglish, D. R., *M.C.*, *p.s.c.* 2/1/62

§Robertson, A. J., *p.s.c.* 23/1/62

Palmer, B. J., *M.B.E.*, *p.s.c.* 20/3/62

Norbury, C. C., *M.B.E.*, *M.C.*, j.s.s.c., *p.s.c.* 8/6/62

Cole, G. D., *M.C.*, j.s.s.c., *p.s.c.* 18/7/62

Dye, J. B., *O.B.E.*, *M.C.*, *p.s.c.* 11/10/62

Browne, D. W., *M.C.*, *p.s.c.* 24/5/63

Randall, R. J., *p.s.c.* 25/5/63

Chambers, W.R., *p.s.c.* 15/6/63

Lt.-Colonels—contd.

Cowan, J. A. C., *M.B.E.*, *p.s.c.* 6/4/64

Turnbull, A. W. J., *M.C.*, *s.q.* 23/7/64

Clark, H. W., *p.s.c.* 12/9/64

Lt.-Colonels (*Employed List* (1))

§Tempest, C. D., J. A., *p.t.s.c.* 14/11/58

§Fraser, D. U., *O.B.E.*, *p.s.c.*(*a*) 14/11/58

§Dewar, K. M. J., *O.B.E.*, *p.s.c.* 2/2/60

§Harvey, H. C., *p.s.c.* (*local Col.* 28/8/58) 2/12/60

§Burton, R. S. M., *p.s.c.*, *p.t.s.c.* 4/12/60

§Chamberlain, M. A., *M.B.E.*, *p.s.c.* 1/4/61

Greene, J. S., *M.C.*, *p.s.c.* 27/6/62

Goldschmidt, K. P. P. 4/7/62

Stevenson Hamilton, I. J. D., *D.S.O.*, *p.s.c.* 5/7/62

Petit, J. M., *M.B.E.*, *p.s.c.* 5/4/63

Lt.-Colonels (*Special List*)

Brinkley, W. H., *p.s.c.* 24/5/63
15/9/55

Cary-Elwes, O. A. J., *p.s.c.* 12/3/64
14/8/56

Majors.

Greef, A. O., *M.C.* (*Emp. List* (5)) 1/11/47

Rawkins, H. F. (*Emp. List* (5)) 28/1/49

Girdwood, J. A. 28/1/50

Drew, G. S., *p.s.c.* 27/1/51

Sergeant, R., *p.s.c.* 25/8/51

Farrelly, T. P., *T.D.* (*Emp. List* (5)) 16/10/51

Farr, D. S., *T.D.*, *p.s.c.* 28/12/51

Calder, W. J., *p.s.c.* 1/7/52

Dean, P. S. W. *s.q.* (*T*/*Col.* 27/5/61) 1/7/52

Lummis, E. T., *p.s.c.* (*T*/*Lt.-Col.*) 28/2/64) 3/7/52

Medley, R. H., *p.s.c.* 3/7/52

Lee, B. S., *p.s.c.* 3/7/52

Power, A. A. G. 24/8/52

Ingle, F. D., *M.B.E.*, *p.s.c.* 15/10/52

Smart, G. E., *p.s.c.*, *p.s.c.*(*a*) 31/12/52

Digitized by Google

The Royal Anglian Regiment—*continued*

Majors—contd.

Greener, R. C. C., *p.s.c.*, *p.s.c.(a)* 31/12/52
Salazar, J. C., *M.C.* 13/4/53
Bligh, P. G., *p.s.c.* 3/3/54
Edwards, P. E., *p.s.c.* 25/4/55
Williams, R. M., *M.C.*, *p.s.c.* 12/8/55
Brogan, W. G. St. S. 1/4/56
Willdridge, A. L. 16/4/56
Stahelin, C. A. 12/5/56
Creagh, J. P. N. (*T/Lt.-Col.* 19/11/63) 1/11/56
Shipley, G. E., *p.s.c.* 25/3/57
Creasey, T. M., *p.s.c.* 21/9/57
Gravetson, R. H. D. 11/11/57
Parsons, A. J., *M.B.E.* 9/12/57
Howgego, G. C., j.s.s.c., *p.s.c.* 11/3/58
Power, E. W. A., *p.s.c.*, *f.s.c.(US)* 5/9/58
Moore, H. H. 23/10/58
Haycraft, I. A., *p.t.s.c.* (*T/Lt.-Col.* 1/11/64) 4/11/58
Morgan, E. H., *M.B.E.*, *M.C.*, 17/4/59
Barstow, J. M. 22/6/59
Ross, A. E. R., *p.t.s.c.* 5/8/59
Miscroy, J. V., *p.s.c.* 18/9/59
Carter, D. R. C., j.s.s.c., *p.s.c.* 10/1/59
Francis, A. D., *p.s.c.* 4/2/60
Fairholme, W. D. G. 17/5/60
Thain, P. 15/6/60
Dymeke, J. L. M., *M.B.E.*, *p.s.c.* 1/9/60
Anstee, D. G. M. 6/10/60
Gresty, R. J., *p.s.c.* 18/10/60
Knox, T. C. S., *p.s.c.* 5/11/60
Lywood, K. C. G. 23/11/60
Mason, F. E. I. 12/12/60
Bacon, J. A. 26/12/60
Seton-Browne, R. M., *p.t.s.c.* 27/12/60
Yates, G. R. 14/2/61
Morgan, G. C. P., j.s.s.c., *p.s.c.* 15/3/61
Hughes, J. A., *p.s.c.* 24/3/61
Gardiner, C. J., *p.s.c.*, *f.s.c.(US)* 21/6/61
Styles, T. H. 13/7/61
Gilmore, A. H. V., *M.C.* *p.s.c.* 15/7/61
Blyth, P. D., *p.s.c.* 15/7/61
Garnett, J. A., *p.s.c.* 15/7/61
Page, W. D., 15/7/61
Robertson, A. F. F. H., *p.s.c.(n)* 15/7/61
Gray, J. W., *p.s.c.* 28/7/61

Majors—contd.

Cairns, M. W. McD., *p.t.s.c.* 21/10/61
Emsden, B. H.C., *p.s.c.* 21/10/61
Purdy, P. L. 21/10/61
Turnill, E., *p.s.c.*, *f.s.c.(GE)* 21/10/61
Barthorp, M. J., *p.s.c.* 29/10/61
Palmer, L. A., *p.l.* (*att'd. A.A.C.*) 4/12/61
Deller, W. C., *p.s.c.*, *f.s.c.(US)* 21/12/61
Fitzgerald, J. D. A. 22/12/61
Hoile, K. J. T. 22/12/61
Pullen, H. N. D., *p.l.(i)* 22/12/61
Fleming, F. R., *p.s.c.* 14/7/62
Holloway, T., *p.s.c.* 14/7/62
Jackson, R. L., *p.s.c.* 14/7/62
Cobbold, A. G. B. 14/7/62
Mackain-Bremner, A. F. *p.s.c.* 14/7/62
Rowat, J. 8/8/62
Philcox, P. L., *M.C.* 3/12/62
Gerrard-Wright, R. E. J., *p.s.c.* 16/12/62
Godfrey, F. A., *M.C.* 16/12/62
Akehurst, J. B., *p.s.c.* 16/12/62
Worthy, P., *p.s.c.* 16/12/62
Bushell, J. F. 16/12/62
Parker, H. O. 16/12/62
Holman, R. M., *M.B.E.*, *p.s.c.(n)* 6/3/63
Horrex, A. B., *M.C.* 22/7/63
Scragg, J. W. 22/7/63
Duffie, M. L. A. 9/2/64
Miller, N. 9/2/64
Gunton, M. K. D. 9/2/64
Hepper, P. D. L. 9/2/64
Lucas, C. G. 9/2/64
Hancock, W. J. G. 2/4/64
Bogg, R. T., *p.s.c.* 11/6/64
Evans-Evans, A. G. P. 3/8/64
Burch, K., *M.B.E.*, *p.s.c.* 3/8/64
Hall-Tipping, J. 3/8/64
Macdonald, J. P. 3/8/64
Wilson, J. L. 3/8/64
Annear, W. J. B. 3/8/64
Catchpole, A. K. 3/8/64
Jones, J. G., *M.B.E.* 19/9/64
Dean, G. N. 12/10/64
Paul, L. C., J. M., *p.s.c.* 14/11/64
Wetherall, J. P. 25/11/64
Young, P. P., *p.s.c.* 8/2/65
Pool, W. K., *p.s.c.* (*Regtl. Adjt.* 1/9/64) 8/2/65
Dean, T. D. 8/2/65
Dale, C. J. 8/2/65
Dinnin, R. H. H. 8/2/65
Growse, J. P. 8/2/65
Beck, S. G. 8/2/65

Captains.

Thomas, B. C. 5/11/56
Oldfield, J. R. 3/8/57
Brown, W. J. G. 4/3/58
Heath, J. R., *p.t.s.c.* 9/7/58
Parsons, B. M. (*T/Maj.* 21/1/65) 13/7/58
Randall, C. M. F. 19/7/58
Smith, D.T., *p.l.* 1/10/58
Byham, C. W. (*T/Maj.* 18/10/63) 18/12/58
Gill, P. H. 6/2/59
Green, M. W. 6/2/59
Churchill, J. D., *M.C.* (*T/Maj.* 7/10/63) 6/2/59
Rogers, A. F. 6/2/59
Wilson, M. D. 26/2/59
Marshall, C. T. 6/3/59
Ford, P. C. 21/4/59
Frere, J. A. K. W. 5/5/59
Alderton, P. J. R. 20/7/59
Henderson, M. L., *p.s.c.* (*T/Maj.* 11/1/64) 31/7/59
Tadman, J., *p.l.* 31/7/59
Lucas, H. D. 31/7/59
Cridland, B. W. 9/9/59
Wilson, R. G. 4/10/59
Mosse, R. J. McG. 8/11/59
Surtees, P. H., *M.C.* 15/1/60
Thorne, D. C., *p.s.c.* (*T/Maj.* 3/2/64) 12/2/60
Wilford, D. 16/2/60
Jones, M. 26/3/60
Chapman, P. F. (*T/Maj.* 9/3/64) 5/4/60
Taylor, E. M. C. D., *M.C.* (*T/Maj.* 1/3/64) 23/4/60
Raven, P. G. (*T/Maj.* 17/12/63) 26/4/60
Clarke, D. L. 22/6/60
Thorogood, D. J. 6/8/60
Wooddisse, J. R. (*T/Maj.* 9/5/64) 21/10/60
Green, S. A. 26/11/60
Thorne, M. E., *p.s.c.* (*T/Maj.* 3/2/64) 13/12/60
Pike, W. R. W. 4/2/61
Wells, D. G. 4/2/61
Hutchings, J. E. 4/2/61
Aris, M. A. 4/2/61

Digitized by Google

Captains—contd.

Parker, J. K.	4/2/61
Robinson, R. H.	7/3/61
Trevethick, R. L.	4/5/61
Robinette, J.	22/6/61
Reynell, N.	29/7/61
Morriss, J. Y.	29/7/61
Taunton, P. D. (*Adjt.* 19/10/64)	29/7/61
Edwards, P. W.	29/7/61
Heggs, J. C. D.	29/7/61
Sibley, R. J.	29/7/61
Gowing, R. D.	9/8/61
Morris, W. H.	14/8/61
Morton, P. W.	7/9/61
Barnett, G. R.	16/12/61
Moore, A. S.	16/12/61
Lumby, C. W. T.	16/12/61
Palmer, D. R. (*Adjt.* 12/8/63)	16/12/61
Crumbie, B. N. (*Adjt.* 8/8/64)	21/7/62
Sincock, P. J.	27/7/62
Graham, P. N.	27/7/62
Adkin, M.	27/7/62
Hiney, T. B. F., *M.C.*	27/7/62
Kitchin, R. F.	27/7/62
Barnes, C. M. J. (*Adjt.* 25/12/64)	27/7/62
Malpas, E. A.	27/7/62
Peat, W. J. B.	27/7/62
Lewis, N. J.	8/9/62
Dodd, W. T.	21/12/62
Ford, K. G.	21/12/62
Drummond, R. J. M.	21/12/62
King, P. W.	21/12/62
Pavitt, N. R., *M.B.E.*	2/7/63
Rowsell, S. A. J.	5/8/63
Bowes, J. R. E.	13/8/63
Spacie, I.	20/12/63
Baily, D. R.	20/12/63
Bates, R. G.	20/12/63

Captains—contd.

White, J. G. P.	20/12/63
Dollery, C. P.	7/2/64
Vigers, F. L. B.	13/3/64
Pollard, A. J. G.	8/4/64
Jefferson, I. W.	2/8/64
Swallow, F. A. H.	16/10/64
Ross, P. K. R.	1/12/64
Veitch, A. R. A.	19/12/64

Lieutenants.

Barclay Loggie, I. G. (*T/Capt.* 1/1/64)	19/1/60
Lewis, M. J.	6/3/60
Stone, P. P. D. (*T/Capt.* 7/10/63)	27/3/61
Hastie, R. C. (*T/Capt.* 3/10/64)	1/6/61
Cross, R. S. (*T/Capt.* 1/12/64)	1/6/61
Amos, A. T.	1/6/61
Horrex, H. R. (*T/Capt.* 2/12/63)	1/6/61
Conder, E. H., x	18/6/61
Mather, C. A. S. (*T/Capt.* 22/9/64)	7/7/61
Abbott, R. J. (*T/Capt.* 22/7/64)	28/7/61
Gee, V. J.	4/8/61
Bradshaw, G. H.	8/9/61
Hickman, B. D.	23/12/61
Winckley, J. B.	23/1/62
Taylor, T. T.	25/1/62
Woodrow, K.	11/3/62
Halcrow, H. M. P.	12/4/62
Turner Cain, M. G.	16/6/62

Lieutenants—contd.

Hutley, H. T.	16/6/62
Tyzack, J. C.	16/6/62
Styles, C. A.	16/6/62
Wright, M. S.	16/6/62
Everitt, J. A. G.	16/6/62
Reeve, W. H.	16/6/62
Light, P. B.	15/8/62
Varley, J. A.	29/1/63
Barrett, G. A.	29/1/63
Houchin, J. S.	29/1/63
Elder, J. R.	29/1/63
Bowers, J. E.	29/1/63
Michael, D. E. A.	29/1/63
Malim, A. C.	29/1/63
Lambert, H. W.	22/6/63
Young, F. J. T.	22/6/63
Ménage, M. J.	22/6/63
Goodale, D. M. F.	22/6/63
Keep, J. H.	22/6/63
Harrington Spier, B. A. R.	22/6/63
Wright, D. J.	22/6/63
Child, P. J. S.	22/6/63
Veitch, T. D. A.	4/2/64
Goulson, R. F.	4/2/64
Thompson, A. E., *M.C.*	4/2/64
Thomas, T. B.	10/4/64
Thomson, R. H.	21/5/64
Long, P. B. D.	21/6/64
Peele, M. J., *M.C.*	21/6/64
Conder, R. S.	21/6/64
McMillen, C. P.	21/6/64
Davenport, B. H. M.	21/6/64
Mayhew, W. T. P.	28/7/64
Fisher, A.	18/9/64
Howe, R.	2/2/65
Welby-Everard, P. R. E.	2/2/65
James, D. W.	2/2/65
English, T. H.	2/2/65
Hipkin, G. W. M.	2/2/65

Digitized by Google

2nd Lieutenants.

Brock, C. J. 29/12/62
Romilly, M. E. 20/12/63
Tewkesbury, R. J. 20/12/63
Calder, A. J. K. 20/12/63
Norbury, D. M. 20/12/63
Keeble, C. P. B. 20/12/63
†Turner, M. H. 29/7/64
Simpson, C. P. 31/7/64
Steward, S. J. R. 31/7/64
Boardman, J. S. 31/7/64
Brett, G. I. G. 31/7/64
Waller, R. C. B. 31/7/64
Taylor, A. C. 31/7/64
Copping, B. W. 18/12/64

Staff Quarter-Master (Employed List (2))

Case, H. S. R., *M.B.E.* 10/12/48
lt.-col. 22/3/61

Quarter-Masters.

Joanny, A., *M.B.E.* 27/1/53
maj. 20/10/55
Hutchinson-Brooks, R. 26/4/53
maj. 3/9/53
French, V. A. 13/10/53
maj. 28/8/61
Scanlon, E. H. 30/10/53
maj. 20/8/56
Leeson, J. H. F. 17/3/54
maj. 26/3/63
Gascoyne, F. W. 19/7/54
maj. 16/12/63
Warren, T. C. 2/2/55
maj. 21/10/63

Quarter-Masters—contd.

Macklain, C. H., *M.B.E.* 11/4/56
maj. 24/5/57
Jessup, E. 1/1/57
maj. 21/7/57
Howard, C. E. 1/1/57
maj. 20/11/63
Moody, W. A. 1/1/57
capt. 27/5/59
Culbert, C. P. 1/1/57
capt. 15/4/61
Crosier, D. V. 1/1/57
capt. 25/4/61
Norman, H. H., *M.B.E.* 1/1/57
capt. 6/12/61
Bebbington, D. J. 6/1/57
capt. 5/4/61
McColl, N. 17/3/59
capt. 27/12/61
Morgan, J. 11/5/59
capt. 22/9/59
Beard, T. W. 2/6/59
capt. 21/3/60
Burrage S. A. 19/9/59
capt. 19/10/63
Edwards, J. E. 1/4/60
capt. 5/3/63
McKean, L. C. V. 1/4/61
capt. 4/2/64
Russell, A. D. *lt.* 1/4/62
Luscombe, R. H. E. 1/4/63
capt. 25/10/64
Baylis, R. *lt.* 1/4/63
Kelly, E. P. *lt.* 1/4/64

Regular Army

Short Service Officers

Captain.

Seekings, P. C. (*Emp. List* (4)) 20/1/52

Lieutenants.

Hurles, R. W. 30/6/61
Tilley, J. E. 17/9/61
Prosser, B. 14/6/62

2nd Lieutenants.

Hawkins, W. J. 28/7/62
Hart, J. R. 27/4/63
Winton, T. A. 27/4/63
Pearce, I. L. 27/7/63
Groves, C. 27/7/63
Charles, M. R.. 27/7/63
Goodfellow, J. N. 15/2/64
Voy, D. A. 15/2/64
Armstrong, G. K. 15/2/64
Marshall, R. 2/5/64
Costin, D. W. 2/5/64
Simpson, R. J. 18/7/64

Quarter-Masters.

Baldry, R. F. *lt.* 28/10/63
Denny, J. W. *lt.* 23/12/63
Bates, C. C. *lt.* 28/5/64

Extended Service Officers.

Majors.

Titmarsh, H. H., *T.D.* (*Emp. List* (3)) 2/9/52
Chandler, S. A. (*Emp. List* (3)) 21/12/53
Davies, M. A. W., *M.B.E.*, *M.C.* (*Emp. List* (3)) 14/1/56
Powell, K. W. (*Emp. List* (3)) 6/3/56
Wall, W. H. P. (*Emp. List* (3)) 7/8/56
Crouchman, F. H. 14/11/61

Captains.

Millbourn, A. W. (*Emp. List* (3)) 6/12/47
Bailey, E. B. (*Emp. List* (3)) (*T/Maj.* 5/3/63) 8/4/53

Army Emergency Reserve National Service Officers

Lieutenants.

Vivian, G. T. 8/2/62
Wilson, F. 8/2/62
Wright, P. N. 8/4/62
Shaw, D. W. 7/5/62
Jones, G. A. 8/2/63

Digitized by Google

The Royal Anglian Regiment—*continued*

Territorial Army

THE ROYAL NORFOLK REGIMENT

The Figure of Britannia.

"Belleisle," "Havannah," "Martinique, 1794," "Rolica," "Vimiera," "Corunna," "Busaco," "Salamanca," "Vittoria," "St. Sebastian," "Nive," "Peninsula," "Cabool, 1842," "Moodkee," "Ferozeshah," "Sobraon," "Sevastopol," "Kabul, 1879," "Afghanistan, 1879-80," "Paardeberg," "South Africa, 1900-02."

The Great War—20 *Battalions.*—**"Mons," "Le Cateau,"** "Retreat from Mons," **"Marne, 1914,"** "Aisne, 1914," "La Bassée, 1914," **"Ypres, 1914, '15, '17, '18,"** "Gravenstafel," "St. Julien," "Frezenberg," "Bellewaarde," "Loos," **"Somme, 1916, '18,"** "Albert, 1916, '18," "Delville Wood," "Pozières," "Guillemont," "Flers-Courcelette," "Morval," "Thiepval," "Le Transloy," "Ancre Heights," "Ancre, 1916, '18," "Arras, 1917," "Vimy, 1917," "Scarpe, 1917," "Arleux," "Oppy," "Pilckem," "Langemarck, 1917," "Polygon Wood," "Broodseinde," "Poelcappelle," "Passchendaele," "Cambrai, 1917, '18," "St. Quentin," "Bapaume, 1918," "Lys," "Bailleul," "Kemmel," "Scherpenberg," "Amiens," **"Hindenburg Line,"** "Épéhy," "Canal du Nord," "St. Quentin Canal," "Beaurevoir," "Selle," "Sambre," "France and Flanders, 1914–18," "Italy, 1917–18," "Suvla," **"Landing at Suvla,"** "Scimitar Hill," "Gallipoli, 1915," "Egypt, 1915–17," **"Gaza,"** "El Mughar," "Nebi Samwil," "Jerusalem," "Jaffa," "Tell 'Asur," "Megiddo," "Sharon," "Palestine, 1917–18," **"Shaiba," "Kut al Amara, 1915, '17,"** "Ctesiphon," "Defence of Kut al Amara," "Mesopotamia, 1914–18."

The Second World War.—"Defence of Escaut," **"St. Omer-La Bassée,"** "St. Valery-en-Caux," **"Normandy Landing,"** "Caen," "Le Perier Ridge," **"Brieux Bridgehead," "Venraij," "Rhineland,"** "Hochwald," "Lingen," "Brinkum," **"North-West Europe, 1940, '44–45,"** "Johore," "Muar," "Batu Pahat," **"Singapore Island,"** "Malaya, 1942." **"Kohima," "Arakura,"** "Mandalay," **"Burma, 1944–45."**
"Korea, 1951-52."

Hon. Colonel.

§Barclay, Brig F. P., *D.S.O., M.C., D.L.*, ret. pay, *p.s.c.* 1/9/59

Majors.

Grant, C. B., *M.C., E.R.D.*	8/12/53
Raywood, P. W., *T.D.*	27/5/60
Cousins, E. R.	26/4/61
Smith, E. R., *T.D.*	11/10/62
Salter, J. B., *T.D.*	6/12/64

Captains.

Powell, F. A.	9/3/56
Clarke, D. W., *T.D.*	4/7/57
Shearman, J. M., *T.D.*	12/3/58
Chatting, T. W. (*Res. of Off.*)	22/1/62
Cadge, M. C.	1/12/62
Standley, D. J.	31/7/63
Watson, P. E.	1/8/63
Warrington, E. B.	20/7/64

Lieutenants.

Evans-Lombe, E. C.	26/1/58
Ridley-Thomas, W. N.	9/3/58
Watts, D. R.	10/9/58
Darley, P. J.	11/1/59
Scott-Jupp, P.	10/2/59
Westendarp, C. N.	4/7/59
Clark, P. J.	1/2/62
Gedge, P. F.	26/5/63
Farrington, P. J.	30/1/64

2nd Lieutenants.

Longley, D. M.	11/2/56
†Misselbrook, P. H.	19/4/63
†Lee-Warner, M. P.	16/1/64
†Palgrave-Moore, P. T. R.	16/1/64

Quarter-Master.

Ayers, F.	*lt.*	1/5/59

Digitized by Google

The Royal Anglian Regiment—*continued*

Territorial Army

THE SUFFOLK AND CAMBRIDGESHIRE REGIMENT

A Castle Thereon an Escutcheon of The Arms of Ely. The Castle and Key, superscribed **"Gibraltar, 1779-83,"** and with the motto **"Montis Insignia Calpe"** underneath. **"Dettigen," "Minden," "Seringapatam," "India," "South Africa, 1851-3," "New Zealand," "Afghanistan, 1878-80," "South Africa, 1899-1902."**
The Great War–26 *Battalions.*—"Mons," **"Le Cateau,"** "Retreat from Mons," "Marne, 1914," "Aisne, 1914." "La Bassee, 1914." "Givenchy, 1914," **"Neuve Chapelle," "Ypres 1915, '17, '18,"** "Gravenstafel," "St. Julien," "Frezenberg," "Bellewaarde," "Aubers," "Hooge, 1915," "Loos," **"Somme, 1916, '18,"** "Albert, 1916, '18," "Bazentin," "Delville Wood," "Pozieres," "Flers-Courcelette," "Morval," "Thiepval," "Le Transloy," **"Ancre Heights,"** "Ancre, 1916, '18," **"Arras, 1917, '18,"** "Scarpe, 1917, '18," "Arleux," **"Pilckem,"** "Langemarck, 1917," "Menin Road," "Polygon Wood," "Broodseinde," "Poelcappelle," **"Passchendaele," "Cambrai, 1917, '18,"** "St. Quentin," "Bapaume, 1918," "Rosieres," "Lys," "Estaires," "Messines, 1918," "Hazebrouck," "Bailleul," **"Kemmel,"** "Bethune," "Scherpenberg," **"Amiens," "Hindenburg Line,"** "Epehy," "Canal du Nord," "St. Quentin Canal," "Courtrai," "Selle," "Valenciennes," "Sambre," **"Pursuit to Mons," France and Flanders, 1914-18,"** "Struma," "Doiran, 1918," **"Macedonia, 1915-18,"** "Suvla," **"Landing at Suvla,"** "Scimitar Hill," "Gallipoli, 1915," "Egypt, 1915-17," **"Gaza,"** "El Mughar," "Nebi Samwil," "Jerusalem," "Jaffa," "Tell 'Asur," "Megiddo," "Sharon," "Palestine, 1917-18."

The Second World War.—**"Dunkirk, 1940," "Normandy Landing," "Odon," "Falaise," "Venraij," "Brinkum,"** "North West Europe, 1940, '44-45," **"Johore," "Batu Pahat," "Singapore Island," "Malaya, 1942," "North Arakan," "Imphal," "Burma, 1943-45."**

Uniform—Blue. *Piping*—Yellow.
Facing Colour—Yellow.

Hon. Colonel.

Gooch, Col. *Sir* Robert E. S. *Bt., D.S.O., D.L., J.P.*, ret. pay (*Gentleman-at-Arms*) 5/8/52

Lt.-Colonels.

Wells, C. C., *T.D.* 1/8/63

Beckett. J. G. A., *O.B.E., T.D.* 30/9/64

Majors.

Aston, S. C. (*Seconded to O.T.C.*) 8/2/57

Garrood, H. W., *T.D.* 14/2/63

Storey, A. 14/10/63

Wilson, G. M. 31/3/64

Captains.

Frend, W. H. C., *T.D.* (*Seconded to O.T.C.*) 1/1/52

Bradford, D. I. 1/10/52

Brashaw, J.R.L., *E.R.D.*(*A/Maj.* 8/12/59) 1/8/54

Johnson, M. Y. (*Res. of Off.*) (*Seconded to O.T.C.*) 5/12/55

Baldry, D. J. (*A/Maj.* 23/5/61) 1/2/57

Hammersley, R. 28/11/57

Bevis, G. 1/1/58

Baggaley, J. R. 1/6/58

Leaning, C. N. 17/2/60

Trollope, C. J. N. (*Res. of Off.*) 17/5/60

Robson, F. H. N. 11/10/61

Keatley, W. H. 1/3/62

James, B. P. 24/6/63

Lieutenants.

Roads, C. H. (*Seconded to O.T.C.*) 9/1/55

Marshall, B. R. 23/7/56

Knight, M. D. R. 7/11/57

Catchpole, P. F. 2/7/59

Checkley, A. K. (*Unatt'd List*) 27/11/61

Tyler, J. E. 6/9/62

Taylor, C. J. 9/6/63

Wylie, R. G. S. 1/8/63

2nd Lieutenants.

†Capps, R. J. 4/5/63

†Latchford, D. E. 20/9/63

†Patterson, I. H. 20/9/63

†Sullivan, J. M. 14/11/63

†Hutchinson, C. I. 16/1/64

Digitized by Google

THE ROYAL LINCOLNSHIRE REGIMENT

Within two clarions, thereon a sphinx, the plinth inscribed "Egypt," the Roman numeral x.

"**Blenheim,**" "**Ramillies,**" "**Oudenarde,**" "**Malplaquet,**" "**Peninsula,**" "**Sobraon,**" "**Moolt an,**" "**Goojerat,**" "**Punjaub,**" "**Lucknow,**" "**Atbara,**" "**Khartoum,**" "**Paardeberg,**" "**South Africa, 1900-02,**" *The Great War*—19 *Battalions*.—"**Mons,**" "Le Cateau," "Retreat from Mons," "**Marne, 1914,**" "Aisne" 1914, '18," "La Bassée, 1914," "**Messines, 1914, '17, '18,**" "Armentières, 1914," "**Ypres, 1914, '15, '17,**" "Nonne Bosschen," "**Neuve Chapelle,**" "Gravenstafel," "St. Julien," "Frezenberg," "Bellewaarde," "Aubers," "**Loos,**" "**Somme, 1916, '18,**" "Albert, 1916, '18," "Bazentin," "Delville Wood," "Pozières," "Flers-Courcelette," "Morval," "Thiepval," "Ancre, 1916, '18," Arras, 1917, '18," "Scarpe, 1917, '18," "Arleux," "Pilckem," "Langemarck, 1917," "Menin Road," "Polygon Wood," "Broodseinde," "Poelcappelle," "Passchendaele," "Cambrai, 1917, '18," "St. Quentin," "Bapaume, 1918," "**Lys,**" "Estaires," "Bailleul," "Kemmel," "Amiens," "Drocourt-Quéant," "**Hindenburg Line,**" "Épéhy," "Canal du Nord," "St. Quentin Canal," "Beaurevoir," "Selle," "Sambre," "France and Flanders, 1914–18," "**Suvla,**" "Landing at Suvla," "Scimitar Hill," "Gallipoli, 1915," "Egypt, 1916."

The Second World War.—"Vist," "Norway, 1940," "**Dunkirk, 1940,**" "**Normandy Landing,**" "Cambes," "**Fontenay le Pesnil,**" "Defence of Rauray," "Caen," "Orne," "Bourguebus Ridge," "Troarn," "Nederrijn," "Le Havre," "**Antwerp-Turnhout Canal,**" "Venraij," "Venlo Pocket," "**Rhineland,**" "Hochwald," "Lingen," "Bremen," "Arnhem, 1945," "North-West Europe, 1940, 44–45," "Sedjenane I," "Mine de Sedjenane," "Argoub Sellah," "**North Africa, 1943,**" "**Salerno,**" "Vietri Pass," "Capture of Naples," "Cava di Tirreni," "Volturno Crossing," "Garigliano Crossing," "Monte Tuga," "**Gothic Line,**" "Monte Gridolfo," "Gemmano Ridge," "Lamone Crossing," "San Marino," "Italy, 1943–45," "Donbaik," "Point 201 (Arakan)," "North Arakan," "Buthidaung," "**Ngakyedauk Pass,**" "Ramree," "**Burma 1943–45**"

Regimental Association—10th Foot Royal Lincolnshire Regimental Association, Sobraon Barracks, Lincoln.

Hon. Colonel.

Bell, Maj. (Hon. Lt.-Col.) F. C. L., *D.S.O., M.C., T.D.*	18/8/63

Lt.-Colonel.

Bennett, A. J., *M.B.E., T.D.*	30/9/62

Majors.

Foster, B. S., *E.R.D.*	1/9/60
Gammage, G. S.	24/6/61
Farrant, M.H.L., *T.D.*	1/5/64
Dixon, B.	1/5/64

Captains.

Rushby, C. A.	1/2/57
Stanton, R. A.	3/7/57
Clarke, D. F. (*A/Maj.* 15/7/63)	27/1/59
Graham, J. C. (*A/Maj.* 1/5/64)	1/1/60
Colvin, M. A.	1/10/60
Merrikin, P. M.	24/6/61
Batten, D. O.	2/8/64
Dawson, G. H.	2/8/64

Lieutenants.

Wiles, N. M.	20/1/56
Williams, R. L. G.	8/11/59
Benton, S. M.	24/1/60
Mundy, W. C.	30/1/61
Potter, J.	14/2/61
Gleadell, W. J.	7/6/62
Jacques, R. H. (*Res. of Off.*)	11/2/63

2nd Lieutenants.

†Gregory, M. C.	25/11/62
†Rhodes, J. N.	23/2/63
†Phillips, R. E. B.	23/2/64
†Shaw, M.	23/2/64

Digitized by Google

The Royal Anglian Regiment—*continued*

Territorial Army

THE NORTHAMPTONSHIRE REGIMENT

A sprig of three maple leaves each charged with a fleur-de-lys.

The Castle and Key, superscribed "Gibraltar, 1779–83," and with the motto "*Montis Insignia Calpe*" underneath.

The Sphinx, superscribed "Egypt."

"Louisburg," "Quebec, 1759," "Martinique, 1762," "Havannah," "Martinique, 1794," "Maida," "Douro," "Talavera," "Albuhera," "Badajoz," "Salamanca," "Vittoria," "Pyrenees," "Nivelle," "Orthes," "Toulouse," "Peninsula," "New Zealand," "Sevastopol," "South Africa, 1879," "Tirah," "Modder River," "South Africa, 1899–1902."

The Great War.—13 *Battalions.*—**"Mons,"** "Retreat from Mons," **"Marne, 1914," "Aisne, 1914, '18," "Ypres, 1914, '17,"** "Langemarck, 1914, '17," "Gheluvelt," "Nonne Bosschen," "Givenchy, 1914," **"Neuve Chapelle,"** "Aubers," **"Loos," "Somme, 1916, '18,"** "Albert, 1916, '18," "Bazentin," "Delville Wood," "Pozières," "Flers-Courcelette," "Morval," "Thiepval," "Le Transloy," "Ancre Heights," "Ancre, 1916, '18," "Bapaume, 1917, '18," **"Arras, 1917, '18,"** "Vimy, 1917," "Scarpe, 1917, '18," "Arleux," "Messines, 1917," "Pilckem," "Passchendaele," "Cambrai, 1917, '18," "St. Quentin," "Rosières," "Avre," "Villers Bretonneux," "Amiens," "Drocourt-Quéant," "Hindenburg Line," **"Épéhy,"** "St. Quentin Canal," "Selle," "Sambre," "France and Flanders, 1914–18," "Suvla," "Landing at Suvla," "Scimitar Hill," "Gallipoli, 1915," "Egypt, 1915–17," **"Gaza,"** "El Mughar," "Nebi Samwil," "Jerusalem," "Jaffa," "Tell 'Asur," "Megiddo," "Sharon," "Palestine, 1917–18."

The Second World War.—"Defence of Escaut," "Defence of Arras," "Ypres-Comines Canal," **"North-West Europe, 1940, '45,"** "Djedeida," "Djebel Djaffa," "Oued Zarga," "Djebel Tanngoucha," "Sidi Ahmed," **"North Africa, 1942-43,"** "Landing in Sicily," "Adrano," "Sicily, 1943," "Sangro," **"Garigliano Crossing," "Anzio," "Cassino II,"** "Monte Gabbione," "Trasimene Line," "Monte La Pieve," "Argenta Gap," **"Italy, 1943-45,"** "Madagascar," **"Yu," "Imphal,"** "Tamu Road," "Bishenpur," "Monywa, 1945," **"Myinmu Bridgehead,"** "Irrawaddy," **"Burma, 1943-45."**

Uniform—Blue. *Piping*—Buff.
Facing Colour—Buff.

Hon. Colonel.

Spencer, Hon. Col. *The Earl, T.D.* (*H.M. Lieutenant*) 27/8/24

Lt.-Colonel.

Barber, F. G. 13/8/62

Majors.

Green, J. W. H. 21/12/56
Williams, V. C. M. 7/1/57
Boe, J. L., *T.D.* 5/2/57
Jeffery, R. C., *T.D.* 1/1/58
Strickland, P., *T.D.* 13/8/62
Hooton, D F., *T.D.* 13/8/62

Captains.

Careless, R. W. (*Res. of Off.*) 19/5/44
Agutter, T., *T.D.* 15/7/50
Dowdy, D. H. B. 1/8/55
Bryant, P. W. (*Unatt'd List*) 11/10/58
Hogg, J. G. 23/12/59
Ayrton, N. R. 12/3/62
Baxter, W. H. 20/5/63
Marriott, C. H. R. 12/11/63
Pearce, R. 21/11/63
Branch, T. C. G. 1/3/64

Lieutenants.

Hargreaves, N. H. 7/5/59
Ford J, L. 2/12/61
Bailey, A. C. 28/5/64
Johnson, P. W. 28/5/64
Streek, A. F. 6/6/64
Rainger, P. R. 21/7/64

2nd Lieutenants.

†Petch, A. W. M. 31/3/63
†Schlesinger, G. M. 1/12/63
Walker, T. R. 24/5/64
†Bull, C. A. 24/5/64

Quarter-Master.

Pilgrim, A. A., *M.B.E., M.M.* 1/10/50
capt. 1/6/63

Digitized by Google

Territorial Army

THE BEDFORDSHIRE AND HERTFORDSHIRE REGIMENT

In front of an Eagle displayed gazing to the Sinister and Coronated in Gold a Castle in Silver charged with a Hart lodged.

"Namur, 1695," "Blenheim," "Ramillies," "Oudenarde," "Malplaquet," "Surinam," "Chitral," "South Africa, 1900-02."

The Great War.—22 *Battalions.*—**"Mons,"** "Le Cateau," "Retreat from Mons," **"Marne, 1914,"** "Aisne, 1914," "La Bassee, 1914," **"Ypres, 1914, '15, '17,"** "Langemarck, 1914, '17," "Gheluvelt," "Nonne Bosschen," "Neuve Chapelle," "Hill 60," "St. Julien," "Frezenberg," "Bellewaarde," "Aubers," **"Festubert, 1915,"** **"Loos,"** **"Somme, 1916, '18,"** "Albert, 1916, '18," "Bazentin," "Delville Wood," "Pozieres," "Guillemont," "Flers-Courcelette," "Morval," "Thiepval," "Le Transloy," "Ancre Heights," **"Ancre, 1916, '18,"** **"Arras, 1917, '18,"** "Vimy, 1917," "Scarpe, 1917," "Arleux," "Oppy," "Messines, 1917," **"Pilckem,"** "Menin Road," "Polygon Wood," "Broodseinde," "Poelcappelle," "Passchendaele," **"Cambrai, 1917, '18,"** **"St. Quentin,"** "Bapaume, 1918," "Rosières," "Avre," "Villers Bretonneux," "Lys," "Hazebrouck," "Kemmel," "Scherpenberg," "Amiens," "Albert, 1918," "Drocourt-Queant," **"Hindenburg Line,"** "Havrincourt," "Epehy," "Canal du Nord," "St. Quentin Canal," "Selle," **"Sambre,"** **"France and Flanders, 1914-18,"** "Italy, 1917-18," **"Suvla,"** "Landing at Suvla," "Scimitar Hill," "Gallipoli, 1915," "Egypt, 1915-17," **"Gaza,"** "El Mughar," "Nebi Samwil," "Jerusalem," "Jaffa," "Tell 'Asur," "Megiddo," "Sharon," "Palestine, 1917-18."

The Second World War.—**"Dunkirk, 1940,"** **"Normandy Landing,"** **"North-West Europe, 1940, '44,"** "Tobruk 1941," **"Tobruk Sortie,"** **"Belhamed,"** **"Tunis,"** **"North Africa, 1941, '43,"** **"Cassino II,"** **"Trasimene Line,"** **"Montorsoli,"** **"Gothic Line,"** **"Monte Gamberaldi,"** **"Monte Coco,"** **"Monte Grande,"** **"Italy, 1944-45,"** "Athens," "Greece, 1944-45," "Singapore Island," "Malaya, 1942," **"Chindits, 1944,"** "Burma, 1944."

Uniform—Blue. *Piping*—White.

Facing Colour—White.

Hon. Colonel.

Peters, Brig. G. W. H., *C.B.E.*, *D.S.O.*, *M.C.*(*late Inf.*), ret. pay, j.s.s.c., *p.s.c.* 12/5/62

Majors.

Hickinbottom, G. H., *T.D.* 14/12/59

Willard, D. W. F., *E.R.D.* 21/3/60

Elliot, B. J. 2/7/60

Keatley, R. B. 1/5/62

Lancaster, E. J. 21/12/64

Captains.

Blumson, J. D. (*A/Maj.* 21/12/64) 1/7/57

McCraw, A. S. (*AM/aj.* 15/10/63) (*Unatt'd. List*) 13/2/58

Lusty, D. M. 3/6/58

Captains—contd.

Townshend, B. J. 21/5/62

Price, P. B. 21/5/62

Sambrook, J. M. 1/7/63

Finch, D. A. E. 17/1/64

Durston-West, S. J. 10/3/64

Barthorpe, P. 18/3/64

Humbert, S. F. N. 5/1/65

Dodson, P. S. 5/1/65

Lieutenants.

Source, P. J. 30/9/61

Haywood, I. R. 30/9/61

Screen, J. E. O. 17/1/62

Gilfedder, F. 28/10/63

King, P. N. 1/8/64

2nd Lieutenants.

†Kitson, N. H. 16/1/64

†James, R. P. 13/5/64

†Pell, M. D. 15/12/64

†Holt, B. P. 15/12/64

†Hall, R. A. 15/12/64

Quarter-Master.

Jones, P. H. *U.* 1/8/59

Digitized by Google

THE ESSEX REGIMENT

An eagle. The Castle and Key, superscribed "Gibraltar, 1779–83," and with the motto "*Montis Insignia Calpe*" underneath.

The Sphinx, superscribed "Egypt."

"Mons," "Havannah," "Badajoz," "Salamanca," "Peninsula," "Bladensburg," "Waterloo," "Ava," "Alma," "Inkerman," "Sevastopol," "Taku Forts," "Nile, 1884–85," "Relief of Kimberley," "Paardeberg," "South Africa, 1899–1902."

The Great War—31 *Battalions.*—"**Le Cateau,**" "Retreat from Mons," "**Marne, 1914,**" "Aisne, 1914," "Messines, 1914," "Armentières, 1914," "**Ypres, 1915, '17,**" "St. Julien," "Frezenberg," "Bellewaarde," "**Loos,**" "**Somme, 1916, '18,**" "Albert, 1916, '18," "Bazentin," "Delville Wood," "Pozières," "Flers-Courcelette," "Morval," "Thiepval," "Le Transloy," "Ancre Heights," "Ancre, 1916, '18," "Bapaume, 1917, '18," "**Arras, 1917, '18,**" "Scarpe, 1917, '18," "Arleux," "Pilckem," "Langemarck, 1917," "Menin Road," "Broodseinde," "Poelcappelle," "Passchendaele," "**Cambrai, 1917, '18,**" "St. Quentin," "Avre," "Villers Bretonneux," "Lys," "Hazebrouck," "Béthune," "Amiens," "Drocourt-Queant," "Hindenburg Line," "Havrincourt," "Epéhy," "St. Quentin Canal," "**Selle,**" "Sambre," "France and Flanders, 1914–18," "Helles," "Landing at Helles," "Krithia," "Suvla," "Landing at Suvla," "Scimitar Hill," "**Gallipoli, 1915—16,**" "Rumani," "Egypt, 1915–17," "**Gaza,**" "Jaffa," "Megiddo," "Sharon," "Palestine 1917–18."

The Second World War.—"St. Omer-La Bassée," "Tilly sur Seulles," "Le Havre," "Antwerp-Turnhout Canal," "Scheldt," "**Zetten,**" "Arnhem, 1945," "**North-West Europe, 1940, '44–45,**" "Abyssinia, 1940," "Falluja," "Baghdad, 1941," "Iraq, 1941," "**Palmyra,**" "Syria, 1941," "**Tobruk, 1941,**" "Belhamed," "Mersa Matruh," "**Defence of Alamein Line,**" "Deir el Shein," "Ruweisat," "Ruweisat Ridge," "El Alamein," "Matmata Hills," "Akarit," "**Enfidaville,**" "Djebel Garci," "Tunis," "Ragoubet Souissi," "North Africa, 1941–43," "Trigno," "**Sangro,**" "**Villa Grande,**" "**Cassino I,**" "Castle Hill," "Hangman's Hill," "Italy, 1943–44," "Athens," "Greece, 1944–45," "Kohima," "**Chindits, 1944,**" "Burma, 1943–45."

Uniform—Blue. *Piping*—Purple.
Facing Colour—Purple.

Hon. Colonel.

Noble, Col. A., *D.S.O.*, *T.D.*, *D.L.* 8/11/55

Majors.

Portway, M. C., *T.D.* (*Unatt'd List*) 11/10/55

Harries, J. M., *T.D.* 5/3/57

Brewer, G. H., *T.D.* 1/11/57

Purves, D. C. 1/11/59

Tovey, D. A., *T.D.* 1/12/62

Swayne, T. C. B. 21/11/63

Chaplin, B. G., *T.D.* 25/9/64

Captains.

Tomkins, R. C., 25/6/58

Thomas, B. E. 23/2/59

Kemp. F. W., *T.D.* 24/2/59

Howard, J. R., *T.D.* 8/7/59

Shervington, R. A. 21/11/63

Stewart, D. M. 25/9/64

Woolrich, H. F. 1/11/64

Lieutenants.

Milbank, T. H. R. (*A/Capt.* 14/10/63) 23/10/60

Jefferies, P. M. 23/11/60

Dentith, J. 29/8/61

Kennard, I. M. 6/1/62

Lieutenants—contd.

Nightingale, T. A. 10/3/62

Green, G. E. T. 18/5/62

Scott, J. D. 15/8/62

Brisbourne, P. J. 12/12/62

Ward, P. C. G. 20/10/63

2nd Lieutenants.

†Robb, J. A. G. J. 14/11/63

†Wreford, R. T. J. 14/11/63

†Blythe, I. 14/11/63

†Davis, A. E. 16/1/64

†Ritson, G. 13/5/64

†Dann, A. R. 13/5/64

†Baxter, C. J. 13/5/64

Quarter-Master.

Beeton, A. E. *lt.* 28/3/62

Digitized by Google

The Royal Anglican Regiment—*continued*

Territorial Army

THE ROYAL LEICESTERSHIRE REGIMENT [17]

The Royal Tiger Superscribed "Hindoostan."

"Namur, 1695," "Louisburg," "Martinique, 1762," "Havannah," "Ghuznee, 1839," "Khelat," "Afghanistan, 1839," "Sevastopol," "Ali Masjid," "Afghanistan, 1878-79," "Defence of Ladysmith," "South Africa, 1899-1902."

The Great War—19 *Battalions.*—**"Aisne, 1914, '18,"** "La Bassée, 1914," "Armentières, 1914," "Festubert, 1914, '15," **"Neuve Chapelle,"** "Aubers," "Hooge, 1915," **"Somme, 1916, '18,"** "Bazentin," Flers-Courcelette," "Morval," "Le Transloy," **"Ypres, 1917,"** "Polygon Wood," **"Cambrai, 1917, '18,"** "Hindenburg Line," "Epéhy," **"St. Quentin Canal,"** "Beaurevoir," "Selle," "Sambre," **"France and Flanders, 1914-18,"** "Megiddo," "Sharon," "Damascus," **"Palestine, 1918,"** "Tigris, 1916," "Kut al Amara, 1917," "Baghdad," **"Mesopotamia, 1915-18."**

The Second World War.—"Norway, 1940," "Antwerp-Turnhout Canal," **"Scheldt,"** "Zetten," **"North-West Europe, 1944-45,"** "Jebel Mazar," "Syria, 1941," **"Sidi Barrani,"** "Tobruk, 1941," "Montagne Farm," **"North Africa, 1940-41, '43,"** **"Salerno,"** "Calabritto," **"Gothic Line,"** "Monte Gridolfo," "Monte Colombo," **"Italy, 1943-45,"** **"Crete,"** "Heraklion," "Kampar," **"Malaya, 1941-42,"** **"Chindits, 1944."** "Maryang-San," **"Korea, 1951-52."**

Uniform—Blue. *Piping*—Pearl Grey.
Facing Colour—Pearl Grey.

Hon. Colonel.

German, Lt.-Col. G. J., *D.S.O., T.D.* 1/9/58

Majors

Hartley, J. 1/11/56

Wilkes, R. G., *T.D.* 1/10/57

Wotton, G. W. E. 8/3/62

Captains.

Wilson, A. A. J., *T.D.* 1/2/54

Dawson, W. G. (*A/Maj.* 8/3/62) 28/5/57

Wilkes, J. F. M. (*A/Maj.* 8/3/62) 31/5/57

Lodge, G. B. 1/6/59

Clarke, M. A. N. 1/6/59

Bream, R. D. (*A/Maj.* 26/7/63) 11/1/60

Wallace, W. G. 1/7/61

Joule, M. I. M. (*Unatt'd List*) 16/10/61

Allen, R. J. 8/3/62

Milligan, E. I. 2/12/62

Hampson, J. F. 11/8/64

Lieutenants.

Hardaker, N. D. 20/8/61

Pryce-Howells, A. J. J. 5/9/61

Lewis, W. G. 13/1/62

Underwood, J. E. 5/6/63

Lant, T. J. 25/8/63

Must, R. H. (*Res. of Off.*) 21/2/64

Holroyd, T. M. 31/3/64

2nd Lieutenants.

†Hoares, J. R. 27/1/64

†Morgan, G. J. 27/1/64

†Daly, J. E. 29/6/64

Ward, J. R. 27/9/64

Quarter-Master.

Cooper-Smith, A. R., *T.D.* 4/9/50
maj. 4/9/62

Digitized by Google

THE WESSEX BRIGADE

The Wessex Wyvern on a plinth inscribed "Wessex", all in gold.

Brigade Representative Colonel... Borradaile, Maj.-Gen. H. A., *C.B.*, *D.S.O.*, ret. pay, *i.d.c.*, *p.s.c.* ...
Brigade Colonel ... ... §Harding, Col. (*temp.*) E. D., *D.S.O.*, Glosters, j.s.s.c., *p.s.c.*
Deputy Assistant Adjutant General and Brigade Adjutant } Reynolds, Maj. M. J., D. & D.
Brigade Depot ... ... Heathfield Camp, Honiton, Devon.

Regular Army Field Officers' Seniority Roll.

Lt.-Colonels.

§Bray, H. A. A., *M.C.*, D. & D., *p.s.c.* 13/11/58

§Harding, E. D., *D.S.O.*, Glosters., j.s.s.c., *p.s.c.* (*T/Col.* 1/2/65) 15/1/59

§Soames, A. L. W., Glosters., n.a.d.c., *p.s.c.* 23/8/59

§Robbins, D. I. M., *O.B.E.*, *M.C.*, D.E.R.R., *p.s.c.* 1/3/60

§Willcocks, P. T., *M.B.E.*, *M.C.*, D. & D., j.s.s.c., *p.s.c.* 1/11/60
bt. lt.-col. 1/7/58

§Harris, D. E., *O.B.E.*, D. & D. (*Emp. List* (1)), *p.s.c.* 3/11/60

§Ballantine, D. E., *O.B.E.*, *M.C.*, D.E.R.R., j.s.s.c. (US), *p.s.c.* 15/11/60

§Thomas, W. B., *D.S.O.*, *M.C.*■, R.Hamps. (*Emp. List* (1)), *p.s.c.* (*T/Brig.* 16/12/64) 4/1/61
bt. lt.-col. 1/7/57

§Purcell, E. S., *O.B.E.*, R. Hamps. (*Emp. List* (1)), *p.s.c.* 23/3/61

§Metcalfe, C. C., *O.B.E.*, *M.C.*, D. & D. (*Emp. List* (1)), *p.s.c.* 23/4/61

§Gilchrist, D. A., D. & D., *p.s.c.* 1/6/61

§Walenn, J. S. G., *M.B.E.*, *M.C.*, D.E.R.R., j.s.s.c., *p.s.c.* 15/1/62

§Varwell, P. G. H., Glosters., *p.s.c.* 20/1/62

Shaw, F. M., R.Hamps. (*Emp. List* (1)) *p.s.c.* (*local Col.* 10/8/60) 1/5/62

Smith, J. B., D. & D., j.s.s.c. (US). *p.s.c.* 1/9/62

Chettle, C., *M.C.*, D. & D., (*Emp. List* (1)) 1/10/62

Randle, J. P., *M.C.*, D. & D., *p.s.c.*, *p.s.c.*(*n*) 17/10/62

Boshell, F. H. B., *D.S.O.*, *M.B.E.*, D.E.R.R., *p.s.c.* 14/5/63

Wood, W. G., *M.C.*, D. & D., (*Emp. List* (1)) *p.s.c.* 16/9/63

Tull, J. E., R. Hamps., *s.q.* 7/12/63

Reeve-Tucker, T. S. W., R.Hamps., *p.s.c.* 9/1/64

Durant, P. J. E., *M.B.E.*, Glosters, *p.s.c.* 9/4/64

Brown, P. C., D.E.R.R. (*Emp. List* (1)) 16/7/64

Radice, H. L. T., *M.B.E.*, Glosters, *p.s.c.* 28/7/64

Majors.

Jones, E., *M.B.E.*, Glosters (*Emp. List* (5)), *p.s.c.* 1/7/46

Foster, D. R., D.E.R.R. (*Emp. List* (5)), *p.s.c.* 30/1/49

Van Lessen, M. D., *M.C.*, R. Hamps., (*Emp. List* (5)), *p.s.c.* 27/8/49

Coleridge, G. G. C., D. & D., *p.s.c.* 27/8/49

Ferro, E. A. P., D.E.R.R. (*Emp. List* (5)) 28/1/50

Maynard, W. A. F., R. Hamps., *p.s.c.* 25/8/51

Myatt, F., *M.C.*, D.E.R.R. 25/3/52

Dillon, T. A. K., Glosters., *p.s.c.* (*T/Lt.-Col.* 19/7/64) 1/7/52

Sanders, M. J. C. H., *M.B.E.*, D. & D. 1/7/52

Wood, W. A., Glosters. 1/7/52

Symes, J. M., *M.C.*■, R. Hamps., *f.s.c.*(*GE*) 3/7/52

Capel, E. L. T., Glosters, *E.R.D.*, *p.s.c.* 10/7/52

Ward, R. A. S., *M.C.*, D.E.R.R. (*Emp. List* (5)), (*local Lt.-Col.* 1/9/59) 2/9/52

Harries, F. W., D. & D., *p.s.c.* 22/10/52

Wingfield, H. E., *M.C.*, R. Hamps., *s.q.* 10/11/52

Parsons, A. D., *M.C.*, D.E.R.R., *p.s.c.* 12/12/52

Weller, P. W., *M.B.E.*, Glosters. 13/2/53

Appleton, D. O., D. & D. 1/3/53

Harries, E. N., D. & D. 22/4/53

Chettle, C., *M.C.*, D. & D. (*T/Lt.-Col.* 1/10/62) 4/6/53

Fergusson-Edgar, I. H., *E.R.D.*, D. & D., *p.s.c.* 10/12/53

Francis, S. F., *T.D.*, D.E.R.R., *p.s.c.* 6/5/54

Morris, W. L. D., Glosters 6/4/55

Majors—contd.

Groves, R. F., D.E.R.R., *p.s.c.* 17/6/55

Sanders, H. V., D.E.R.R., *p.s.c.* 20/11/55

Blascheck, C. U., *M.C.*■, D.E.R.R., *p.s.c.* 16/2/56

Branwell, P., R. Hamps., *p.s.c.* 1/6/56

Conder, J. E. B., *M.C.*, R. Hamps. 23/6/56

Galloway, R. N., R. Hamps. *p.s.c.* 26/6/56

Freer-Smith, J. D., D. & D. 17/7/56

Taylor, J. E., Glosters., *p.s.c.* 10/8/56

Elvery, S. S., D. & D. 16/9/56

Mathews, S. G. B., *M.B.E.*, R. Hamps. 29/12/56

Feltham, R. H. B., D. & D., *p.s.c.*, *p.s.c.* (*a*) 24/8/57

Darroch, C. D., R. Hamps. 23/10/57

Newman, P. D., D.E.R.R. 10/11/57

Littlewood, T. R., Glosters 25/11/57

Speller, C. E. K., D. & D. 21/1/58

Archer, A. J., *O.B.E.*, D. & D., j.s.s.c., *p.s.c.* (*T/Lt.-Col.*22/7/63) 12/2/58
bt. lt.-col. 1/7/62

Fraser, A. H., D.E.R.R. 24/4/58

Roden, J. R., *M.B.E.*, D.E.R.R. j.s.s.c., *p.s.c.* 19/5/58

Dugmore, W. R., R. Hamps., *p.s.c.* 25/6/58

Wilson, M. F. A., R. Hamps., j.s.s.c., *p.s.c.* 21/10/58

Sellers, J. A., *M.B.E.*, D.E.R.R., j.s.s.c., *p.s.c.* 5/3/59

Stone, F. J., D.E.R.R. 10/3/59

Digitized by Google

The Wessex Brigade Regular Army Field Officers' Seniority Roll—*continued*

Majors—contd.

Bullock, M. F. R., D. & D., j.s.s.c. (US), *p.s.c.* 17/5/59

Ealand, H. C., D. & D. 22/8/59

Rouse, A. D., *M.B.E.*, D. & D., j.s.s.c., *p.s.c.* 21/9/59

Harvey, M. G., *M.C.*, Glosters 10/10/59

Waymouth, R. B., D.E.R.R. 14/11/59

May, W. R. B., *M.C.*, R. Hamps., *p.s.c.* 26/12/59

Freeland, P. R.B., D.& D., *p.s.c.*(n 25/1/60

Smith, A. H. T., R. Hamps. 12/2/60

Streather, H. R. A., *M.B.E.*, Glosters, 24/3/60

Gibson, T. A., D.E.R.R., *p.s.c.* 28/4/60

Bennett, R. J. F., D.E.R.R., *p.s.c.* 14/7/60

Wilson, A. N., Glosters. 27/10/60

Graham, G. T. L. M., D.E.R.R. 9/11/60

Wood, P. H., D. & D., *p.s.c.* 28/11/60

Hudson, D. L., R. Hamps. 29/12/60

Knight, R. C., D.E.R.R., *p.t.s.c.*, *p.l.* 27/1/61

Reynolds, M. J., D. & D. 24/3/61

Hobbs, B. R., D.E.R.R. 15/7/61

Majors—contd.

Martin, R. J., *M.C.*, Glosters, *p.s.c.* 15/7/61

Graystone, P. W. R., D. & D. 15/7/61

Phipps, G. C., R. Hamps. 15/7/61

Sims, B. J., D. & D. 15/7/61

Fladgate, D. W., D.E.R.R., *p.s.c.* 15/7/61

Stone, D.McL., D. & D. 23/7/61

Carter, A. E., D.E.R.R. 9/8/61

Lutyens-Humfrey, G. D. E., Glosters, *p.s.c.* 16/8/61

Essame, P. K., D. & D. 17/10/61

Imrie, A. J., R. Hamps. 21/10/61

Parks, D. A., D.E.R.R. 21/10/61

Dorey, R. F., R. Hamps., *p.t.s.c.* 22/12/61

Blundell, A. F., D. & D. 22/12/61

Hollingshead, J. E., D. & D., *p.s.c.* 22/12/61

Munn, D. C., D.E.R.R., *p.t.s.c.* 24/2/62

Chandler, L. M., R.Hamps., *p.t.s.c.* 26/3/62

Temple, G. F. B., *M.C.*, Glosters 10/4/62

Gilliver, H. R., Glosters 21/5/62

Lovejoy, D. P., D. & D., *p.t.s.c.* 14/7/62

Freeman-Wallace, R. J., R. Hamps., *p.s.c.* 14/7/62

Reep, R. A. F., D. & D. 14/7/62

Alderman, W. G., *M.B.E.*, R. Hamps. 15/7/62

Russell, D. M., R. Hamps. 24/8/62

Welsh, R. T. E. W., D.E.R.R. 25/9/62

Majors—contd.

Woodiwiss, R. V., D. & D. 16/12/62

Hartland, J. M., D.E.R.R. 16/12/62

Burdick, P., D. & D., *p.s.c.* 22/7/63

Tremlett, E. H., D. & D. 22/7/63

Crafter, W. H., D.E.R.R. 22/7/63

Holdsworth, D. J., Glosters 22/7/63

Wellings, J. D., R. Hamps., *p.s.c.* 12/9/63

Edward-Collins, J. R., D. & D. 7/11/63

Allison, J. W., Glosters, *p.t.s.c.* 20/1/64

Hawkins, M. P., D. & D. 9/2/64

Freeman-Cowen, J. L., R. Hamps. 9/2/64

Hyslop, J. B., D.E.R.R. 9/2/64

Loe, J. W., D.E.R.R. 8/6/64

Blake, J. D. C., D. & D., *p.s.c.* 3/8/64

Langham, R. J., D.E.R.R. 3/8/64

Protheroe, D. A., R.Hamps., *p.s.c.* 3/8/64

Goodbody, J. E. K., D. & D., *p.s.c.*(*a*) 3/8/64

Edwards, C. J., D.E.R.R., *p.s.c.* 3/8/64

Blight, G. B., D. & D. 3/8/64

Duguid, W. A., Glosters 16/9/64

Roberts, J. C. H., Glosters, *p.l.* (*att'd. A.A.C.*) 10/11/64

Ward, P. J., D.E.R.R. 8/2/65

Matson, D. E., Glosters 8/2/65

Edwards, D. B., D. & D. 8/2/65

Williams, G. D. N., D.E.R.R. 8/2/65

Dobin, R. W., D.E.R.R. 12/2/65

Digitized by Google

The Wessex Brigade—*continued*

THE DEVONSHIRE AND DORSET REGIMENT [11, 39 and 54]

The Sphinx superimposed upon the Castle of Exeter.

The Castle and Key superscribed "Gibraltar, 1779–83" and with the motto "*Montis Insignia Calpe.*"

The Sphinx superscribed "Egypt."

Semper Fidelis

Primus in Indis

"**Dettingen,**" "**Plassey,**" "**Martinique, 1794,**" "**Marabout,**" "**Albuhera,**" "**Salamanca,**" "**Vittoria,**" "**Pyrenees,**" "**Nivelle,**" "**Nive,**" "**Orthes,**" "**Toulouse,**" "**Peninsula,**" "**Ava,**" "**Maharajpore,**" "**Sevastopol,**" "**Afghanistan, 1879–80,**" "**Tirah,**" "**Defence of Ladysmith,**" "**Relief of Ladysmith,**" "**South Africa, 1899–1902.**"

The Great War.—38 *Battalions.*—"**Mons,**" "Le Cateau," "Retreat from Mons," "**Marne, 1914,**" "Aisne, 1914, '18," "**La Bassée, 1914,**" "Armentières, 1914," "Neuve Chapelle," "Hill 60," "**Ypres, 1915, '17,**" "Gravenstafel," "St. Julien," "Frezenberg," "Bellewaarde," "Aubers," "**Loos,**" "**Somme, 1916, '18,**" "Albert, 1916, '18," "Bazentin," "Delville Wood," "Guillemont," "Flers-Courcelette," "Morval," "Thiepval," "Ancre, 1916, '18," "Arras, 1917," "Vimy, 1917," "Scarpe, 1917," "Bullecourt," "Messines, 1917," "Pilckem," "Langemarck, 1917," "Polygon Wood," "Broodseinde," "Poelcappelle," "Passchendaele," "St. Quentin," "Rosières," "Villers Bretonneux," "Lys," "Hazebrouck," "**Bois des Buttes,**" "Marne, 1918," "Tardenois," "Amiens," "Bapaume, 1918," "**Hindenburg Line,**" "Havrincourt," "Epéhy," "Canal du Nord," "St. Quentin Canal," "Beaurevoir," "Cambrai, 1918," "Selle," "**Sambre,**" "France and Flanders, 1914–18," "Piave," "**Vittorio Veneto,**" "Italy, 1917–18," "**Doiran, 1917, '18,**" "Macedonia, 1915–18," "**Suvla,**" "Landing at Suvla," "Scimitar Hill," "Gallipoli, 1915," "Egypt, 1916–17," "**Gaza,**" "El Mughar," "Nebi Samwil," "Jerusalem," "Tell 'Asur," "Megiddo," "Sharon," "**Palestine, 1917–18,**" "Basra," "**Shaiba,**" "Kut al Amara, 1915, '17," "**Ctesiphon,**" "Defence of Kut al Amara," "Tigris, 1916," "Baghdad," "**Khan Baghdadi,**" "**Mesopotamia, 1914–18,**"

The Second World War.—"**St. Omer-La Bassée,**" "**Normandy Landing,**" "Port en Bessin," "Villers Bocage," "Tilly sur Seulles," "**Caen,**" "Mont Pincon," "St. Pierre La Vielle," "Nederrijn," "**Arnhem, 1944,**" "**Aam,**" "**Geilenkirchen,**" "Roer," "Goch," "**Rhine,**" "Ibbenburen," "Twente Canal," "**North-West Europe, 1940' '44–45,**" "**Landing in Sicily,**" "Agira," "**Regalbuto,**" "Sicily, 1943," "Landing at Porto San Venere," "Italy," **1943,**" "**Malta, 1940–42,**" "**Imphal,**" "Shenam Pass," "Tamu Road," "**Kohima,**" "Ukhrul," "**Mandalay,**" "**Myinmu Bridgehead,**" "Kyaukse, 1945," "Mt. Popa," "**Burma, 1943–45.**"

Agents—Lloyd's Bank Limited, Cox's & King's Branch.

Regimental Headquarters—Topsham Barracks, Exeter, Devon.

Regimental Journal—The Journal of the Devonshire and Dorset Regiment, The Barracks, Dorchester.

Regimental Associations—Old Comrades' Association, The Devonshire Regiment, Topsham Barracks, Exeter.
Old Comrades' Association, The Dorset Regiment, The Barracks, Dorchester.

For Record Office ... ... *see* column 2903.

For Regimental Pay Office ... ... *see* column 2913.

Uniform—Blue. *Piping*—Grass Green.

Facing Colour—Grass green.

Allied Regiment of the Canadian Army
Les Fusiliers de Sherbrooke

Allied Battalion of the Federation of Malaysia Forces
6th Battalion, The Royal Malay Regiment

Colonel-in-Chief ... *H.R.H. Princess Marina, Duchess of Kent, C.I., G.C.V.O., G.B.E.*, Col.-in-Chief R.E.M.E., Col. Queen's Own Buffs (*Hon. Col. R.A.* (*T.A.*))

Colonel ... ... Borradaile, Maj.-Gen. H. A., *C.B., D.S.O.*, ret. pay, *i.d.c., p.s.c.* 28/2/62

Regular Army

Lt.-Colonels.

§Bray, H. A. A., *M.C., p.s.c.* 13/11/58

§Willcocks, P. T., *M.B.E., M.C.*, j.s.s.c., *p.s.c.* 1/11/60
bt. lt.-col. 1/7/58

Gilchrist, D. A., *p.s.c.* 1/6/61

Smith, J. B., j.s.s.c. (US), *p.s.c.* 1/9/62

Randle, J. P., *M.C., p.s.c., p.s.c.*(*n*) 17/10/62

Lt.-Colonels (*Employed List* (1))

§Harris, D. E., *O.B.E., p.s.c* 3/11/60

§Metcalfe, C. C., *O.B.E., M.C., p.s.c.* 23/4/61

Chettle, C., *M.C.* 1/10/62

Wood, W. G., *M.C., p.s.c.* 16/9/63

Regular Army—*contd.*

Lt.-Colonel (*Special List*).

Thomas, H. V., *p.s.c.* 22/8/63
14/11/58

Majors.

Coleridge, G. G. C., *p.s.c.* 27/8/49

Sanders, M. J. C. H., *M.B.E.* 1/7/52

Harries, F. W., *p.s.c.* 22/10/52

Appleton, D. O. 1/3/53

Harries, E. N. 22/4/53

Fergusson-Edgar, I. H., *E.R.D., p.s.c.* 10/12/53

Freer-Smith, J. D. 17/7/56

Elvery, S. S. 16/9/56

Feltham, R. H. B., *p.s.c., p.s.c.* (*a*) 24/8/57

Speller, C. E. K. 21/1/58

Regular Army—*contd.*

Majors—contd.

Archer, A. J., *O.B.E.*, j.s.s.c., *p.s.c.* (*T*/*Lt.-Col.* 22/7/63)
12/2/58
bt. lt.-col. 1/7/62

Bullock, M. F. R., j.s.s.c.(US) *p.s.c.* 17/5/59

Ealand, H. C. 22/8/59

Rouse, A. D., *M.B.E.*, j.s.s.c., *p.s.c.* 21/9/59

Freeland, P. R. B., *p.s.c.*(*n*) 25/1/60

Wood, P. H., *p.s.c.* 28/11/60

Reynolds, M. J. 24/3/61

Graystone, P. W. R. 15/7/61

Sims, B. J., *p.s.c.* 15/7/61

Stone, D. McL. 23/7/61

Digitized by Google

Regular Army—*contd.*

Majors—contd.

Essame, P. K. 17/10/61
Blundell, A. F. 22/12/61
Hollingshead, J. E., *p.s.c.* 22/12/61
Lovejoy, D. P., *p.s.c.* 14/7/62
Reep, R. A. F. 14/7/62
Woodiwiss, R. V. 16/12/62
Burdick, P., *p.s.c.* 22/7/63
Tremlett, E. H. 22/7/63
Edward-Collins, J. R. 7/11/63
Hawkins, M. P. 9/2/64
Blake, J. D. C., *p.s.c.* 3/8/64
Goodbody, J. E. K., *p.s.c.*(*a*) 3/8/64
Blight, G. B. 3/8/64
Edwards, D. B. 8/2/65

Captains.

Elgar, P. N., *p.h.* (*att'd. A.A.C.*) 12/6/56
Sheather, R., *p.s.c.* 20/5/58
Ives, J 6/2/59
Jury, R. (*T*/*Maj.* 18/1/65) 14/7/59
Notley, N. D. 31/7/59
Laurie-Chiswell, A. G. 12/2/60
Ackford, C. J. 6/8/60
Shortis, C. T. 18/1/61
Jeapes, A. S., *M.C.* 4/2/61
Wadham, M. W. 4/2/61
Sammons, P. R. 29/7/61
Deans, J. M. 17/10/61
Bullocke, C. W. G. 16/12/61
Rosenberg, E. 16/12/61
Green, C. R. M. (*Adjt.* 14/7/64) 16/12/61
Cobb, J. 20/5/62
Reid, J. J. 27/7/62
Hewitt, J. M. 21/12/62
Baxter, P. MacL. 21/12/62
Cann, F. J. 14/2/63
Hill, J. C. F. 15/5/63
Peplow, C. M. 2/8/63
Turrall, R. D. 2/8/63
André, J. E. A. 19/12/64

Regular Army—*contd.*

Lieutenants.

Cullen, R. W. (*T*/*Capt*, 23/12/62) 6/4/59
Hurst, J. A. 23/10/60
Wilsey, J. F. W. (*T*/*Capt.* 15/7/64) 1/6/61
Bastyan, A. E. O. (*local Capt.* 15/6/63) 1/6/61
Thomas, D. G. 18/6/61
Jones, H. 23/1/62
Lillies, J. C. 16/6/62
Jefferies, G. 26/7/62
King-Fretts, P. D. 22/6/63
Coate, R. J. 4/2/64
Friend, M. S. 4/2/64
Dutton, B. H. 2/2/65
Field, J. J. F. 2/2/65

2nd Lieutenants.

Pook, R. J. 31/7/64
Cooper, C. E. 18/12/64
James, H. L. 18/12/64

Quarter-Masters.

Vaughan, W. H. 12/12/54 *maj.* 4/9/63
Cann, F. L. 31/10/55 *maj.* 1/11/64
Patmore, R. R. 1/1/57 *capt.* 24/11/59
Marquis, K. 30/4/59 *capt.* 22/9/63
Coombe, A. T. 1/4/61 *capt.* 11/1/64
Harris, W. C. 1/4/61 *capt.* 29/4/64

Regular Army—*contd.*

Short Service Officers

2nd Lieutenants.

Sellick, J. R. 28/7/62
Steptoe, R. P. 2/5/64
Forster, J. D. 31/7/64
Gleadell, G. C. 17/10/64

Quarter-Masters.

Nott, M. P. *lt.* 5/3/64
Pollard, R. S. *lt.* 10/3/64

Extended Service Officers

Captains.

Aggett, R. 16/8/52
Mangin, P. E. (*T*/*Maj.* 1/5/63) 25/3/55

Army Emergency Reserve

National Service Officers

Lieutenants.

Michell, J. C. 21/7/61
Coppin, D. M. 11/3/62
Pannett, D. R. D. 23/9/62

Digitized by Google

THE DEVONSHIRE REGIMENT

The Castle of Exeter with the motto "Semper fidelis."

"Dettingen," "Salamanca," "Pyrenees," "Nivelle," "Nive," "Orthes," "Toulouse," "Peninsula," "Afghanistan, 1879–80," "Tirah," "Defence of Ladysmith," "Relief of Ladysmith," "South Africa, 1899–1902."

The Great War—25 *Battalions.*—"Aisne, 1914, '18," "**La Bassée, 1914,**" "Armentières, 1914," "Neuve Chapelle," "Hill 60," "**Ypres, 1915, '17,**" "Gravenstafel," "St. Julien," "Frezenberg," "Aubers," "**Loos,**" "**Somme, 1916, '18,**" "Albert, 1916," "Bazentin," "Delville Wood," "Guillemont," "Flers-Courcelette," "Morval," "Arras, 1917," "Vimy 1917," "Scarpe, 1917," "Bullecourt," "Pilckem," "Langemarck, 1917," "Polygon Wood," "Broodseinde," "Poelcappelle," "Passchendaele," "Rosières," "Villers Bretonneux," "Lys," "Hazebrouck," "**Bois des Buttes,**" "Marne, 1918," "Tardenois," "Bapaume, 1918," "**Hindenburg Line,**" "Havrincourt," "Epéhy," "Canal du Nord," "Beaurevoir," "Cambrai, 1918," "Selle," "Sambre," "France and Flanders, 1914–18," "Piave," "**Vittorio Veneto,**" "Italy, 1917–18," "**Doiran, 1917, '18,**" "Macedonia, 1915–18," "Egypt, 1916–17," "Gaza," "Nebi Samwil," "Jerusalem," "Tell 'Asur," "**Palestine, 1917-18,**" "Tigris, 1916," "Kut al Amara, 1917," "**Mesopotamia, 1916-18.**"

The Second World War.—"**Normandy Landing,**" "Port en Bessin," "Tilly sur Seulles," "**Caen,**" "St. Pierre La Vielle," "Nederrijn," "Roer," "**Rhine,**" "Ibbenburen," "**North-West Europe, 1944-45,**" "**Landing in Sicily,**" "**Regalbuto,**" "Sicily, 1943," "Landing at Porto San Venere," "Italy, 1943," "**Malta, 1940-42,**" "**Imphal,**" "Shenam Pass," "Tamu Road," "Ukhrul," "**Myinmu Bridgehead,**" "Kyaukse, 1945," "**Burma, 1943-45.**"

Uniform—Blue. *Piping*—Lincoln Green.
Facing Colour—Lincoln Green.

Hon. Colonel.

Anstey, Lt.-Col. (Hon. Col.) A. W. *T.D., J.P., D.L.* 28/9/63

Lt.-Colonel.

Pier, A. B., *T.D.* 1/9/64

Majors.

Dickson, M. J. P. S. 1/10/59

Stamp, R. E. 1/10/61

Casey, B. D. 1/12/62

Middleton, G. C., *T.D.* 1/12/62

Hawkridge, E. W. 1/4/63

Captains.

Falkner, P. W. R. F. 29/7/46

Greenslade, J. W. 2/12/55

Smale, C. R. B. 1/7/59

Anstey, T. M. C. 1/12/59

Whiteside, J. L. 12/1/62

Speller, A. K. 5/4/63

Simey, G. R. S. 1/5/64

Lieutenants.

Collinson, C. P. 20/12/59

Lambert, P. I. 18/12/61

Thomas, W. D. 1/1/62

Mew, A. J. C. 28/2/62

McDonald, E. J. T. 15/9/62

Phillips, E. D. 14/6/63

Brogan, A. J. 15/9/63

Penfold, P. F. B. L. 16/2/64

2nd Lieutenants.

†Pomeroy, H. D. 15/2/63

†Chesterfield, D. N. 5/4/63

†Michaelies, D. 11/12/64

†Gillham, L. S. A. 11/12/64

Quarter-Master.

Myall, J. A. *lt.* 15/6/62

Digitized by Google

Territorial Army

THE DORSET REGIMENT

"Primus in Indis."

The Castle and Royal Arms as shown in the Seal of the Borough of Dorchester.

The Castle and Key, superscribed "Gibraltar, 1779–83," and with the motto "*Montis Insignia Calpe*" underneath. The Sphinx, superscribed "Egypt".

"Plassey," "Martinique, 1794," "Marabout," "Albuhera," "Vittoria," "Pyrenees," "Nivelle," "Nive," "Orthes," "Peninsula," "Ava," "Maharajpore," "Sevastopol," "Tirah," "Relief of Ladysmith," "South Africa, 1899–1902."

The Great War—13 *Battalions.*—**"Mons,"** "Le Cateau," "Retreat from Mons," **"Marne, 1914,"** "Aisne, 1914," "La Bassée, 1914," "Armentières, 1914," **"Ypres, 1915, '17,"** "Gravenstafel," "St. Julien," "Bellewaarde," **"Somme, 1916, '18,"** "Albert, 1916, '18," "Flers-Courcelette," "Thiepval," "Ancre, 1916, '18," "Arras, 1917," "Scarpe, 1917," "Messines, 1917," "Langemarck, 1917," "Polygon Wood," "Broodseinde," "Poelcappelle," "Passchendaele," "St. Quentin," "Amiens," "Bapaume, 1918," **"Hindenburg Line,"** "Epéhy," "Canal du Nord," "St. Quentin Canal," "Beaurevoir," "Cambrai, 1918," "Selle," **"Sambre,"** "France and Flanders, 1914–18," **"Suvla,"** "Landing at Suvla," "Scimitar Hill," "Gallipoli, 1915," "Egypt, 1916," **"Gaza,"** "El Mughar," "Nebi Samwil," "Jerusalem," "Tell 'Asur," "Megiddo," "Sharon," "Palestine, 1917–18," "Basra," **"Shaiba,"** "Kut al Amara, 1915, '17," **"Ctesiphon,"** "Defence of Kut al Amara," "Baghdad," "Khan Baghdadi," "Mesopotamia, 1914–18."

The Second World War.—**"St. Omer-La Bassee," "Normandy Landing,"** "Villers Bocage," "Tilly sur Seulles," **"Caen,"** "Mont Pincon," "St. Pierre La Vielle," **"Arnhem, 1944," "Aam," "Geilenkirchen,"** "Goch," "Rhine," "Twente Canal," "North-West Europe, 1940, '44-45," **"Landing in Sicily,"** "Agira," "Regalbuto," "Sicily, 1943," "Landing at Porto San Venere," "Italy, 1943," **"Malta, 1940-42," "Kohima," "Mandalay,"** "Mt. Popa," "Burma, 1944-45."

Hon. Colonel.

Weld, Lt.-Col. (Bt.-Col.,) J. W., *O.B.E., T.D.* (*H.M. Lieutenant*) 25/8/53

Majors.

Livingstone-Bussell, N. (*Res. of Off.*)	9/5/52
Elford, E. D., *T.D.*	1/2/55
Stoop, P. F., *E.R.D.*	9/1/59
Dover, R. O.	30/12/59
Butcher, D. W.	1/1/64
Evans, M. W.	1/1/65

Captains.

Dawkins, C. E., *T.D.*	10/5/57
Taylor, J. O. (*Unatt'd List*)	15/8/60
Jenks, J. D. F.	1/9/61
Aherne, M. A.	1/10/61
Robson, P. J. A.	1/7/62
Rowe, L. J.	1/3/64
Groom, P. S.	23/5/64

Lieutenants.

Ashby-Pickford, A. G.	20/1/63
Fookes, C. H. R.	2/3/63
Tinsley, J. A.	7/12/63
Wheatley, C. J. V.	16/3/64

2nd Lieutenants.

†Sanguinetti, P. R.	7/12/62
†Lintott, P. A.	15/2/63
†Townsend, D. R.	5/4/63
†Peters, R. J.	14/5/63
†Bull, M.	15/6/63
†Lowans, R. E.	14/8/64

Quarter-Master.

Adam, F. J. D. *lt.* 12/5/61

Digitized by Google

THE GLOUCESTERSHIRE REGIMENT [28 and 61]

Within a laurel wreath upon a pedestal inscribed "Egypt," a sphinx.

"Ramillies," "Louisburg," "Guadaloupe, 1759," "Quebec, 1759," "Martinique, 1762," "Havannah," "St. Lucia, 1778," "Maida," "Corunna," "Talavera," "Busaco," "Barrosa," "Albuhera," "Salamanca," "Vittoria," "Pyrenees," "Nivelle," "Nive," "Orthez," "Toulouse," "Peninsula," "Waterloo," "Chillianwallah," "Goojerat," "Punjaub," "Alma," "Inkerman," "Sevastopol," "Delhi, 1857," "Defence of Ladysmith," "Relief of Kimberley," "Paardeberg," "South Africa, 1899 1902."

The Great War—24 *Battalions*.—**"Mons," "Retreat from Mons," "Marne, 1914," "Aisne, 1914, '18," "Ypres, 1914, '15, '17," "Langemarck, 1914, '17," "Gheluvelt," "Nonne Bosschen," "Givenchy, 1914," "Gravenstafel," "St. Julien," "Frezenberg," "Bellewaarde," "Aubers," "Loos," "Somme, 1916, '18," "Albert, 1916, '18," "Bazentin," "Delville Wood," "Pozières," "Guillemont," "Flers-Courcelette," "Morval," "Ancre Heights," "Ancre, 1916," "Arras, 1917, '18," "Vimy, 1917," "Scarpe, 1917," "Messines, 1917, '18," "Pilckem," "Menin Road," "Polygon Wood," "Broodseinde," "Poelcappelle," "Passchendaele," "Cambrai, 1917, '18," "St. Quentin," "Bapaume, 1918," "Rosières," "Avre," "Lys," "Estaires," "Hazebrouck," "Bailleul," "Kemmel," "Béthune," "Drocourt-Quéant," "Hindenburg Line," "Epéhy," "Canal du Nord," "St. Quentin Canal," "Beauvoir," "Selle," "Valenciennes," "Sambre," "France and Flanders, 1914–18," "Piave," "Vittorio Veneto," "Italy, 1917–18," "Struma," "Doiran, 1917," "Macedonia, 1915–18," "Suvla," "Sari Bair," "Scimitar Hill," "Gallipoli, 1915–16," "Egypt, 1916," "Tigris, 1916," "Kut al Amara, 1917," "Baghdad," "Mesopotamia, 1916–18," "Persia, 1918."**

The Second World War—**"Defence of Escaut," "St. Omer-La Bassée," "Wormhoudt," "Cassel," "Villers Bocage," "Mont Pincon," "Falaise," "Risle Crossing," "Le Havre," "Zetten," "North-West Europe, 1940, '44-45," "Taukyan," "Paungde," "Monywa, 1942," "North Arakan," "Mayu Tunnels," "Pinwe," "Shweli," "Myitson," "Burma, 1942, '44-45."**

"Hill 327," "Imjin," "Korea, 1950–51."

Honorary Distinction:
(5th Battalion)

A Badge of the Reconnaissance Corps, with year-dates "1944-45," and scroll: "North-West Europe."

Agents—Lloyds Bank Limited, Cox's & King's Branch.

Regimental Headquarters—Robinswood Barracks, Gloucester.

Regimental Journal—"The Back Badge," R.H.Q. The Gloucestershire Regiment, Robinswood Barracks, Gloucester.

Regimental Association—Robinswood Barracks, Gloucester.

For Record Office ... ... *see* column 2903.
For Regimental Pay Office ... ... *see* column 2913.

Uniform—Blue. Piping—Primrose Yellow.
Facing Colour—Primrose Yellow.

Allied Regiment of the Canadian Army
The Royal Canadian Regiment.

Allied Regiment of Australian Infantry
The Royal Western Australia Regiment.

Allied Unit of British Honduras
British Honduras Volunteer Guard.

Colonel-in-Chief ... ... Field-Marshal *H.R.H. The Duke of* Gloucester, *Earl of* Ulster, *K.G., K.T., K.P., G.C.B., G.C.M.G., G.C.V.O.*, M.D.C(D). Col.-in-Chief 10 H., Inniskillings, Gordons, 3 Green Jackets, R.A.S.C., Royal Winnipeg Rifles, Royal Canadian Army Service Corps, Royal Australian Armoured Corps, Royal Australian Army Service Corps, Royal New Zealand Army Service Corps and Ceylon Light Infantry, Col. S.G. (*Hon. Col. R.A.* (*T.A.*) *and O.T.C.*)

Colonel ... Heidenstam, Brig., P. C. S., *C.B.E.*, j.s.s.c., *p.s.c.* 23/2/64

Regular Army

Lt.-Colonels

§Harding, E. D., *D.S.O.*, j.s.s.c., *p.s.c.* (*T/Col.* 1/2/65) 15/1/59

§Soames, A. L. W., n.a.d.c., *p.s.c.* 23/7/59

§Varwell, P. G. H., *p.s.c.* 20/1/62

Durant, P. J. E., *M.B.E., p.s.c.* 9/4/64

Radice, H. L. T., *M.B.E., p.s.c.* 28/7/64

Regular Army—*contd.*

Majors.

Jones, E., *M.B.E., p.s.c.* (*Emp. List* (5)) 1/7/46

Dillon, T. A. K., *p.s.c.* (*T/Lt.-Col.* 19/7/64) 1/7/52

Wood, W. A. 1/7/52

Capel, E. L. T., *E.R.D., p.s.c.* 10/7/52

Weller, P. W., *M.B.E.* 13/2/53

Morris, W. L. D. 6/4/55

Regular Army—*contd.*

Majors—contd.

Taylor, J. E., *p.s.c.* 10/8/56

Littlewood, T. R. 25/11/57

Harvey, M. G., *M.C.* 10/10/59

Streather, H. R. A., *M.B.E.* 24/3/60

Wilson, A. N. 27/10/60

Martin, R. J., *M.C., p.s.c.* 15/7/61

Digitized by Google

The Wessex Brigade—*continued.*

The Gloucestershire Regiment—*continued*

Regular Army—*contd.*

Majors—contd.

Lutyens-Humfrey, G. D. E., *p.s.c.* 16/8/61
Temple, G. F. B., *M.C.* 10/4/62
Gilliver, H. R. 21/5/62
Holdsworth, D. J. 22/7/63
Allison, J. W., *p.t.s.c.* 20/1/64
Duguid, W. A. 16/9/64
Roberts, J. C. H., *p.l.* 10/11/64
Matson, D. E. 8/2/65

Captains.

Barker, P. R. 22/11/55
Gilmore, M. M. A. 1/8/58
Jarman, R. A. F. 4/4/59
Henderson, J. B. 31/7/59
Rebbeck, C. P. T. 31/7/59
Crush, M. A. 4/2/61
Lapage Norris, T. E. 29/7/61
Waters, C. J. 16/12/61 (*Adjt.* 25/5/63)
Bewell, R. J. 24/6/62
Chapman, H. G. F. 21/12/62
Vicary, W. J. 21/12/62
Thompson, N. C. (*att'd Para.*) 20/12/63
Godfrey, D. A. 10/3/64
Ladds, W. R. N. 2/5/64

Lieutenants.

Giles, R. L. (*T/Capt.* 24/7/63) 19/6/59
Mermagen, J. W. 27/3/61
Firth, S. D. A. 1/6/61
Cooper, T. D. 1/6/61
Smith-Rewse, M. G. 18/6/61
Hobbs, R. C. 18/12/61
Dutton, T. B. 23/1/62
Grist, R. D. 16/6/62
Hill, A. G. 22/12/62
Newbould, C. J. 29/1/63
Michels, T. W. 5/2/63
Corbett, W. J. P. 22/6/63
Corrigan, J. G. H. 4/2/64
Holman, A. T. 4/2/64
Woodley, P. A. 2/2/65

Regular Army—*contd.*

2nd Lieutenants.

Smith-Rewse, C. B. 20/12/63
Davis, C. J. T. 20/12/63
Arengo-Jones, A. P. 31/7/64
James, R. P. 31/7/64

Quarter-Masters.

Clark, K. F. 27/5/55 *maj.* 19/11/62
Phillips, C. W., *M.B.E.* 12/3/56 *maj.* 25/2/62
Gillett, A. J. 1/1/57 *capt.* 4/4/59
Ridlington, J. H. 1/4/60 *maj.* 27/12/60
Boyes, G. *lt.* 1/4/64

Regular Army
Short Service Officers

Lieutenant.

Lettington, R. R. 7/12/64

2nd Lieutenants.

Mirehouse, G. E. W. R. 28/7/62
Windebank, D. E. J. 27/7/63

Extended Service Officer

Major.

Jones, D. F. (*Emp. List* (3)) 8/5/56

Army Emergency Reserve
National Service Officer

Lieutenant.

Porter, D. G. 10/12/61

Territorial Army

Hon. Colonels.

Bristol, Lord Mayor of
Newth, Col. (Hon. Brig.) L. W., *C.B.E., D.S.O., M.C., T.D., D.L., J.P.,* 28/8/61

Lt.-Colonel.

Clee, W. O. V., *T.D.* 10/4/61

Majors.

Bowyer, M. A. L., *T.D.* (*Unatt'd. List*) 1/2/55
Metcalfe, D. B. (*Res. of Off.*) 21/3/56
Potter, D. H., *T.D.* 27/4/59
Chapman, D. 1/2/63
Jones, C. S., *T.D.* 1/5/64

Captains.

Cooper, I. S., *T.D.* (*A/Maj.* 7/4/63) 1/4/57
Lee-Browne, M. S. (*A/Maj.* 1/9/64) 2/1/60
Jones, R. H. 1/5/61
Trimby, D. G. (*A/Maj.* 1/4/64) 26/10/61
Boyce, C. F. L. 1/2/63
Fenton, M. 28/2/63
Rice, D. B. 7/4/63
Whiteman, P. J. MacI. 1/4/64
Boyle, R. H. 10/10/64

Lieutenants.

Wendover, N. J. (*Unatt'd List*) 15/2/59
Williams, P. R. (*A/Capt.* 1/11/64) 11/3/60
Jessop, H. C. 23/4/61
Bowman, B. T. 22/4/62
King, A. D. 15/6/62
Clarkson, A. G. E. 31/10/62
Rostron, P. R. 22/6/63
Jacques, P. L. 14/9/63
Glazebrook, A. M. 16/2/64

2nd Lieutenants.

†Walmsley, R. H. P. 14/9/62
†Francis, J. 13/9/63
†Jeal, K. D. 13/12/63
†Symonds, G. 13/12/63
†Dryhurst, D. L. 15/10/64

Quarter-Master.

Courtney, L. K. J. *lt.* 3/12/59

Territorial Army
National Service Officer

Lieutenant.

Hutchen, R. L. H. 11/3/62

Digitized by Google

THE ROYAL HAMPSHIRE REGIMENT [37 and 67]

A double red rose imbriated gold. The Royal Tiger, superscribed "India."

"Blenheim," "Ramillies," "Oudenarde," "Malplaquet," "Dettingen," "Minden," "Belleisle," "Tournay," "Barrosa," "Peninsula," "Taku Forts," "Pekin, 1860," "Charasiah," "Kabul, 1879," "Afghanistan, 1879–80," "Burma, 1885–87," "Paardeberg," "South Africa, 1900–02."

The Great War—36 *Battalions.*—"Le Cateau," "**Retreat from Mons,**" "Marne, 1914, '18," "Aisne, 1914," "Armentières, 1914," "**Ypres, 1915, '17, '18,**" "St. Julien," "Frezenberg," "Bellewaarde," "**Somme 1916, '18,**" "Albert, 1916," "Guillemont," "Ginchy," "Flers-Courcelette," "Thiepval," "Le Transloy," 'Ancre Heights," "Ancre, 1916," "**Arras, 1917, '18,**" "Vimy, 1917," "Scarpe, 1917, '18," "Messines 1917 '" Pilckem," "Langemarck, 1917," "Menin Road," "Polygon Wood," "Broodseinde," "Poelcappelle," "Passchendaele," "**Cambrai, 1917, '18,**" "St. Quentin," "Bapaume, 1918," "Rosières," "Lys," "Estaires," "Hazebrouck," "Kemmel," "Béthune," "Tardenois," "Drocourt-Quéant," "Hindenburg Line," "Havrincourt," "Canal du Nord," "Courtral," "Selle," "Valenciennes," "Sambre," "France and Flanders, 1914–18," "Italy, 1917–18," "Kosturino," "Struma," "**Doiran, 1917, '18,**" "Macedonia, 1915–18," "Helles," "**Landing at Helles,**" "Krithia," "**Suvla,**" "Sari Bair," "Landing at Suvla," "Scimitar Hill," "Gallipoli, 1915–16," "Egypt, 1915–17," "**Gaza,**" "El Mughar," "Nebi Samwil," "Jerusalem," "Jaffa," "Tell 'Asur," "Megiddo," "Sharon," "Palestine, 1917–18," "Aden," "Shaiba," "**Kut al Amara, 1915, '17,**" "Tigris, 1916," "Baghdad," "Sharqat," "Mesopotamia, 1915–18," "Persia, 1918–19," "Archangel, 1919," "Siberia, 1918–19."

The Second World War.—"**Dunkirk, 1940,**" "**Normandy Landing,**" "Tilly sur Seulles," "**Caen,**" "Hill 112," "Mont Pincon," "Jurques," "St. Pierre La Vielle," "Nederrijn," "Roer," "Rhineland," "Goch," "**Rhine,**" "North-West Europe, 1940, '44–45," "**Tebourba Gap,**" "Sidi Nsir," "**Hunt's Gap,**" "Montagne Farm," "Fondouk," "Pichon," "El Kourzia," "Ber Rabal," "North Africa, 1940–43," "Landing in Sicily," "Regalbuto," "Sicily, 1943," "Landing at Porto S. Venere," "**Salerno,**" "Salerno Hills," "Battipaglia," "Cava di Tirreni," "Volturno Crossing," "Garigliano Crossing," "Damiano," "Monte Ornito," "Cerasola," "**Cassino II,**" "Massa Vertecchi," "Trasimene Line," "Advance to Florence," "**Gothic Line,**" "Monte Gridolfo," "Montegaudio," "Coriano," "Montilgallo," "Capture of Forli," "Cosina Canal Crossing," "Lamone Crossing," "Pideura," "Rimini Line," "Montescudo," "Frisoni," "Italy, 1943–45," "Athens," "Greece 1944–45," "**Malta, 1941–42.**"

Agents—Lloyds Bank Limited, Cox's & King's Branch.

Regimental Headquarters—Serles House, Lower Barracks, Winchester, Hants.

Regimental Journal—"Royal Hampshire Regimental Journal," Winchester.

Regimental Association... The Royal Hampshire Regiment Comrades' Association, Serle's House, Winchester.

For Record Office ... ... *see* column 2903.
For Regimental Pay Office ... ... *see* column 2913.

Uniform—Blue. *Piping*—Yellow.
Facing Colour—Yellow.

Allied Regiment of the Canadian Army

49th (Sault St. Marie Regt.), Field Artillery Regiment, R.C.A.

Allied Regiment of New Zealand Army

The Wellington West Coast and Taranaki Regiment.

Colonel ... ... Batten, Maj.-Gen. R. H., *C.B.*, *C.B.E.*, *D.S.O.*, ret. pay, *i.d.c.*, *p.s.c.* 19/3/64

Regular Army

Lt.-Colonels.

Tull, J. E., *s.q.* 7/12/63

Reeve-Tucker, T. S. W., *p.s.c.* 9/1/64

Lt.-Colonels (*Employed List* (1))

§Thomas, W. B., *D.S.O.*, *M.C.*■, *p.s.c.* (*T/Brig.* 16/12/64) 4/1/61
bt. lt-col. 1/7/57

§Purcell, E. S., *O.B.E.*, *p.s.c.* 23/3/61

Shaw, F. M., *p.s.c.* (*local Col.* 10/8/60) 1/5/62

Regular Army—*contd.*

Majors.

Van Lessen, M. D., *M.C.* (*Emp. List* (5)), *p.s.c.* 27/8/49

Maynard, W. A. F., *p.s.c.* 25/8/51

Symes, J. M., *M.C.*■, *f.s.c.* (*GE*) 3/7/52

Wingfield, H. E., *M.C.*, *s.q.* 10/11/52

Branwell, P., *p.s.c.* 1/6/56

Conder, J. E. B., *M.C.* 23/6/56

Galloway, R. N., *p.s.c.* 26/6/56

Mathews, S. G. B., *M.B.E.* 29/12/56

Darroch, C. D. 23/10/57

Dugmore, W. R., *p.s.c.* 25/6/58

Wilson, M. F. A., j.s.s.c., *p.s.c.* 21/10/58

May, W. R. B., *M.C.*, *p.s.c.* 26/12/59

Regular Army—*contd.*

Majors—contd.

Smith, A. H. T. 12/2/60

Hudson, D. L. 29/12/60

Phipps, G. C. 15/7/61

Imrie, A. J. 21/10/61

Dorey, R. F., *p.t.s.c.* 22/12/61

Chandler, L. M., *p.t.s.c.* 26/3/62

Freeman-Wallace, R. J., *p.s.c.* 14/7/62

Alderman, W. G., *M.B.E.* 15/7/62

Russell, D. M. 24/8/62

Wellings, J. D., *p.s.c.* 12/9/63

Freeman-Cowan, J. L. 9/2/64

Protheroe, D. A. 3/8/64

Protheroe, D. A., *p.s.c.* 3/8/64

Digitized by Google

Regular Army—*contd.*

Captains.

Russell, R. J. 1/8/58
Luckham, T. de C. 28/8/58
Anthony, G. 4/9/58
Laird, J. R. E., *p.s.c.* (*T/Maj.* 5/1/63) 6/2/59
Morrish, L. J. P. 27/3/59
Kellie J. D. K. 27/12/59
Horton, J. E. (*Adjt.* 9/12/63) 12/2/60
Woodward, N. P. H. 20/2/61
Dickenson, F. D. J. 29/7/61
Stevens, W. H. F. 26/11/61
Chignell, M. G. P. 2/12/61
Coppen-Gardner, C. W. E., *M.C.* 15/6/62
Tillard, R. N., *M.B.E.* 27/7/62
Stephens, D. L., *p.l.* (*att'd. A.A.C.*) 18/6/63
Southwood, J. G. T. 2/8/62
Churcher, E. G. 2/8/63
Chandler, C. R. 7/10/63
Long, R. G., 16/1/64
Notley, R. N. 28/6/64
Martin, M. J. 19/12/64
Anthony, P. 19/12/64

Lieutenants.

Keatinge, H. D. H. 1/6/61
Hanscomb, R. D. 1/6/61
Neville, D. H. 18/6/61
West, J. K. 16/6/62
Curtis, J. M. 30/7/62
Ashenden, R. 29/1/63
Langrishe, R. D. 22/6/63
Keen, P. E. 22/6/63
Martindale, J. 16/12/63
Willing, B. J. 4/2/64

Regular Army—*contd.*

2nd Lieutenants.

Lloyd, A. P. S. 2/8/63
Southwood, D. R. 31/7/64
Shepherd, P. J. W. 31/7/64

Quarter-Masters.

Tregidgo, A. J. 1/1/57
capt. 21/2/60
Edmonds, L. B. 1/4/60
capt. 29/8/61
Janes, W. E. 1/4/60
capt. 6/2/62

Regular Army
Short Service Officers

Captain.

Stockdale, W. F. 20/10/61

Lieutenant.

Ozanne, E. H. 30/4/62

2nd Lieutenants.

Glyn, R. L. 24/7/63
Richardson, N. C. 17/10/64

Army Emergency Reserve
National Service Officers

Lieutenants.

Perryman, A. M. 1/2/62
Terry, D. W. 25/3/62
Toeswill, S. R. 23/9/62
Perrett, M. J. 3/1/63

Territorial Army

Hon. Colonel.

Mountbatten of Burma, Admiral of the Fleet, *The Earl*, *K.G.*, *P.C.*, *G.C.B.*, *G.C.S.I.*, *G.C.I.E.*, *G.C.V.O.*, *D.S.O.*, *P.D.C.* (*D*), *LL.D.*, *D.C.L.*, *D.Sc.*, Col.L.G. (*Hon. Col. R.A.* (*T.A.*)) 17/9/64

Lt.-Colonel.

Young, J. B., *T.D.* 2/2/60

Majors.

Hayes, J. M., *T.D.* 1/10/55
Baker, H., *M.B.E.*, *M.C.* 16/11/55
Fulford, G. J., *T.D.* 1/11/56
Powell, P. D. T. 18/5/57
Davis, R. L. L., *T.D.* 26/2/60
Watkins, K. H. F. 19/12/61
Sussex, P. R. (*Unatt'd List*) 22/5/63
White, H. F. 18/1/64

Captains.

Newbury, P. R. (*Unatt'd List*) 19/12/52
Martin, R. L. 18/6/56
Farr, D. H. 3/4/59
Witcher, M. J. 2/4/60
Munday, J. C. (*Res. of Off.*) 16/3/61
Roberts, J. D. 20/2/62
Blank, A. B. (*Unatt'd List*) 1/11/62
Loveys Jervoise, J. 1/11/62
Garrett, J. L. M. 18/1/64

Lieutenants.

Lambert, G. W. 1/1/59
Havelock-Stevens, I. (*A/Capt.* 10/4/64) 17/1/60
Pine, R. N. 6/4/60
Brown, R. A. G. 15/8/60
Clarke, T. J. 15/8/60
Oakley, M. A. R. 21/2/61
Simms, A. B. (*Res. of Off.*) 19/6/61
Lowden, T. P. 24/7/61
Fifield, F. W. 20/10/61
Cragg, D. W. 25/11/61
Jenkins, R. J. E. 18/3/62
Rice, T. A. P. 19/4/63
Falwasser, H. M. 15/2/64
Taylor, I. P. B. 17/2/64

2nd Lieutenant.

†Cansfield, P. 14/8/64

Quarter-Master.

Stares, E. W. G. 19/4/61
Capt. 18/12/61

Digitized by Google

THE DUKE OF EDINBURGH'S ROYAL REGIMENT
(Berkshire and Wiltshire) [49, 62, 66 and 99]

A Dragon superimposed upon a cross pattee.
A Dragon, superscribed "China".
A Naval Crown, superscribed "2nd April, 1801".

"**Louisburg,**" "**St. Lucia, 1778,**" "**Egmont-op-Zee,**" "**Copenhagen,**" "**Douro,**" "**Talavera,**" "**Albuhera,**" "**Queenstown,**" "**Vittoria,**" "**Pyrenees,**" "**Nivelle,**" "**Nive,**" "**Orthes,**" "**Peninsula,**" "**New Zealand,**" "**Ferozeshah,**" "**Sobraon,**" "**Alma,**" "**Inkerman,**" "**Sevastopol,**" "**Pekin, 1860,**" "**Kandahar, 1880,**" "**Afghanistan, 1879–80,**" "**Egypt, 1882,**" "**Tofrek,**" "**Suakin, 1885,**" "**South Africa, 1879, '99–1902.**"

The Great War—28 *Battalions.*—"**Mons,**" "Le Cateau," "Retreat from Mons," "Marne, 1914," "Aisne, 1914, '18," "La Bassée, 1914," "**Messines, 1914, '17, '18,**" "Armentieres, 1914," "**Ypres, 1914, '17,**" "Langemarck, 1914,'17," "Gheluvelt," "Nonne Bosschen," "**Neuve Chapelle,**" "Aubers," "Festubert, 1915," "**Loos,**" "**Somme, 1916, '18,**" "Albert, 1916, '18," "Bazentin," "Delville Wood," "Pozieres," "Flers-Courcelette," "Morval," "Thiepval," "Le Transloy," "Ancre Heights," "Ancre, 1916, '18," "**Arras, 1917, '18,**" "Scarpe, 1917, '18," "Arleux," "Pilkem," "Menin Road," "Polygon Wood," "Broodseinde," "Poelcappelle," "Passchendaele," "**Cambrai, 1917, '18,**" "St. Quentin," "**Bapaume, 1918,**" "Rosieres," "Avre," "Villers Bretonneux," "Lys," "Hazebrouck," "Bailleul," "Kemmel," "Bethune," "Scherpenberg," "Amiens," "Hindenburg Line," "Havrincourt," "Epéhy," "Canal du Nord," "St. Quentin Canal," "Beaurevoir," "**Selle,**" "Valenciennes," "Sambre," "France and Flanders, 1914–18," "Piave," "**Vittorio Veneto,**" "Italy, 1917–18," "**Doiran, 1917, '18,**" "**Macedonia, 1915–18**" "Suvla," "Sari Bair," "**Gallipoli, 1915–16,**" "Gaza," "Nebi' Samwil," "Jerusalem," "Megiddo," "Sharon," "**Palestine, 1917–18,**" "Tigris, 1916," "Kut al Amara, 1917," "**Baghdad,**" "Mesopotamia, 1916–18."

The Second World War.—"Dyle," "**Defence of Arras,**" "St. Omer-La Bassée," "Ypres-Comines Canal," "**Dunkirk, 1940,**" "**Normandy Landing,**" "Odon," "Caen," "**Hill 112,**" Bourguebus Ridge," "**Maltot,**" "**Mont Pincon,**" "La Variniere," "**Seine, 1944,**" "Nederrijn," "Roer," "Rhineland," "**Cleve,**" "Goch," "Xanten," "**Rhine,**" "Bremen," "North-West Europe, 1940, '44–45," "Solarino," "Simeto Bridgehead," "Pursuit to Messina," "**Sicily, 1943,**" Monte Camino," "Calabritto," "**Garigliano Crossing,**" "Minturno," "**Damiano,**" "**Anzio,**" "Carroceto," "**Rome,**" "Advance to Tiber," "Italy, 1943–45," "Middle East, 1942," "Donbaik," "**North Arakan,**" "Point 551," "Mayu Tunnels," "Ngakyedauk Pass," "**Kohima,**" "Mao Songsang," "Shwebo," "Kyaukmyaung Bridgehead," "**Mandalay**" "Fort Dufferin," "Rangoon Road," "Toungoo," "**Burma, 1942–45.**"

Agents—Lloyds Bank Limited, Cox's & King's Branch.
Regimental Headquarters—Brock Barracks, Oxford Road, Reading Berks.
Regimental Journal—The Journal of the Duke of Edinburgh's Royal Regiment, Brock Barracks, Reading, Berks
Regimental Associations—Regimental Association, The Royal Berkshire Regiment, Brock Barracks, Reading.
Regimental Association, The Wiltshire Regiment, Le Marchant Barracks, Devizes.

For Record Office ... ... *see* column 2903.
For Regimental Pay Office ... ... *see* column 2913.

Uniform—Blue. *Piping*—Scarlet.
Facing Colour—Blue.

Allied Regiments of the Canadian Army

The Algonquin Regiment of Canada.
The Lincoln and Welland Regiment.

Allied Regiment of New Zealand Army

The Hawkes Bay Regiment.

Allied Regiment of the Pakistan Army

13th Battalion the Frontier Force Regiment.

Colonel-in-Chief ... Field-Marshal *H.R.H. The Prince* Philip, *Duke of* Edinburgh, *K.G.*, *K.T.*, *G.B.E.*, Field-Marshal, Australian Military Forces, Capt.-Gen. R. Mar., Col.-in-Chief Q.R.I.H., Q.O. Hldrs., A.C.F., The Royal Canadian Regt., Royal Canadian Army Cadets, and Australian Cadet Corps., Col. W. G. (*Hon. Col.L.D.Y.* (*T.A.*)) *and O.T.C.*), *p.s.c.*(*n*)

Colonel ... ... Bromhead, Col. R. B. G., *O.B.E.*, *p.s.c.*, *f.s.c.*(*US*) 1/11/64

Regular Army

Lt.-Colonels.

§**Robbins**, D. I. M., *O.B.E.*, *M.C.*, *p.s.c.* 1/3/60

§Ballantine, D. E., *O.B.E.*, *M.C.*, j.s.s.c. (US), *p.s.c.* 15/11/60

§**Walenn**, J. S. G., *M.B.E.*, *M.C.*, j.s.s.c., *p.s.c.* 15/1/62

Boshell, F. H. B., *D.S.O.*, *M.B.E.*, *p.s.c.* 14/5/63

Regular Army—*contd.*

Lt.-Colonel (*Employed List* (1))

Brown, P. C. 16/7/64

Lt.-Colonels (*Special List*)

Gilson, D. C., *M.C.* 9/3/64
5/11/56

Morton-Clarke, J. C. M., *O.B.E.*, *p.s.c.* 21/11/64
29/1/58

Regular Army—*contd.*

Majors.

Foster, D. R., *p.s.c.* (*Emp. List* (5)) 30/1/49

Ferro, E. A. P. (*Emp. List* (5)) 28/1/50

Myatt, F., *M.C.* 25/3/52

Ward, R. A. S., *M.C.* (*local Lt.-Col.* 1/9/50) (*Emp. List* (5)) 2/9/52

Parsons, A. D., *M.C.*, *p.s.c.* 12/12/52

Francis, S. F., *T.D.*, *p.s.c.* 6/5/54

Digitized by Google

Regular Army—*contd.*

Majors—contd.

Groves, R. F., *p.s.c.* 17/6/55
Sanders, H. V., *p.s.c.* 20/11/55
Blascheck, C. U., *M.C.*■, *p.s.c.* 16/2/56
Newman, P. D. 10/11/57
Fraser, A. H. 24/4/58
Roden, J. R., *M.B.E.*, j.s.s.c., *p.s.c.* 19/5/58
Sellers, J. A., *M.B.E.*, j.s.s.c. *p.s.c.* 5/3/59
Stone, F. J. 10/3/59
Waymouth, R. B. 14/11/59
Gibson, T. A., *p.s.c.* 28/4/60
Bennett, R. J. F., *p.s.c.* 14/7/60
Graham, G. T. L. M. 9/11/60
Knight, R. C., *p.t.s.c.*, *p.l.* 27/1/61
Hobbs, B. R. 15/7/61
Fladgate, D. W., *p.s.c.* 15/7/61
Carter, A. E. 9/8/61
Parks, D. A. 21/10/61
Munn, D. C., *p.t.s.c.* 24/2/62
Welsh, R. T. E. W. 25/9/62
Hartland, J. M. 16/12/62
Crafter, W. H. 22/7/63
Hyslop, J. B. 9/2/64
Loe, J. W. 8/6/64
Langham, R. J. 3/8/64
Edwards, C. J., *p.s.c.* 3/8/64
Ward, J. P. 8/2/65
Williams, G. D. N. 8/2/65
Dobin, R. W. 12/2/65

Captains.

Oldfield, R. P. M. 31/7/58
Tremellen, L. C., *p.s.c.* (*T/Maj.* 6/1/64) 1/8/58
Redding, J. D., *p.s.c.* (*T/Maj.* 1/1/64) 1/8/58
Murray, D. C., *p.s.c.* (*T/Maj.* 30/4/61) 13/10/58
Crabtree, D. T., *p.t.s.c.* (*T/Maj.* 2/4/63) 14/10/58
Ridley, V. H. 3/1/59
Lea-Cox, C. B. 31/7/59
MacMillan, J. A. H. 31/7/59
Canning, H. D. 31/7/59
Turner, W. G. R., *p.s.c.* (*T/Maj.* 4/1/64) 12/2/60
Dunn, P. T. 15/3/60

Regular Army—*contd.*

Captains—contd.

Wilson, R. M. C. 9/9/60
Greany, J. M. 31/1/61
Vernon Powell, M. R., *p.h.*, *p.l.* 4/2/61
Morris, J. N., *p.l.* (*att'd A.A.C.*) 21/3/61
Wills, D. H. 29/7/61
Aylin, C. G. P. 16/12/61
Rose, A. J. 12/6/62
Draper, M. A. (*Adjt.* 1/10/63) 27/7/62
Rendle, C. G. 21/12/62
Jones, D. A. 3/8/63
Forbes, A. M. 29/10/63
Goodhart, R. I. 24/5/64
Allan, D. J. 11/6/64
Matthews, R. E. 2/8/64

Lieutenants.

MacKereth, W. A. 4/6/59
Hathaway, K. J. 18/6/61
Macmillan, J. M. 23/1/62
Spence, I. G. 23/1/62
Searle, A. P. 22/6/63
Newton, D. J. 4/2/64
Whitehouse, S. C. I. 4/2/64
Stephens, M. R. 14/5/64
Denison, P. G. T. 2/2/65
Sutton, N. J. N. 2/2/65

2nd Lieutenants.

Foster, R. D. O. 20/12/63
Cates, R. P. 13/2/64
Daly, T. M. A. 31/7/64
Kenway, A. C. 31/7/64
Vaughan-Payne, R. C. 18/12/64

Regular Army—*contd.*

Quarter-Masters.

Harrowing, J. W. 1/1/52
maj. 12/8/62
Allen, E. P. 8/2/56
capt. 12/1/61
James, R. *maj.* 14/6/56
Cainey, A. 1/1/57
maj. 26/11/63
Webb, D. (*T/Maj.* 6/4/63) 1/1/57
capt. 26/3/59
Tomkins, R. G. 21/7/58
capt. 27/12/61
Price, J. J. 1/4/62
capt. 14/2/65
Pay, H. T. *lt.* 1/4/63
Venn, J. E., *M.M.* *lt.* 1/4/63

Regular Army
Short Service Officers

Lieutenant.

Marrack, T. J. T. 20/7/64

2nd Lieutenant.

Parslow, C. J. 2/5/64

Army Emergency Reserve

Captain.

Cobbold, M. M. 21/6/58

Army Emergency Reserve
National Service Officers

Lieutenants.

Pocock, R. W. R. 9/11/61
Davey, J. H. E. 28/2/63

Digitized by Google

Territorial Army

THE ROYAL BERKSHIRE REGIMENT (PRINCESS CHARLOTTE OF WALES'S)

A stag under an oak tree. A Dragon, superscribed "China.

A Naval crown, superscribed "2nd April, 1801."

"**St. Lucia, 1778,**" "**Egmont-op-Zee,**" "**Copenhagen,**" "**Douro,**" "**Talavera,**" "**Albuhera,**" "**Queenstown,**" "**Vittoria,**" "**Pyrenees,**" "**Nivelle,**" "**Nive,**" "**Orthes,**" "**Peninsula,**" "**Alma,**" "**Inkerman,**" "**Sevastopol,**" "**Kandahar, 1880,**" "**Afghanistan, 1879–80,**" "**Egypt, 1882,**" "**Tofrek,**" "**Suakin, 1885,**" "**South Africa, 1899–1902.**"

The Great War—16 *Battalions.*—"**Mons,**" "Retreat from Mons," "Marne, 1914," "Aisne, 1914, '18," "**Ypres, 1914, '17,**" "Langemarck, 1914, '17," "Gheluvelt," "Nonne Bosschen," "**Neuve Chapelle,**" "Aubers," "Festubert, 1915," "**Loos,**" "**Somme, 1916, '18,**" "Albert, 1916, '18," "Bazentin," "Delville Wood," "Pozières," "Flers-Courcelette," "Morval," "Thiepval," "Le Transloy," "Ancre Heights," "Ancre, 1916, '18," "**Arras, 1917, '18,**" "Scarpe, 1917, '18," "Arleux" "Pilckem," "Polygon Wood," "Broodseinde," "Poelcappelle," "Passchendaele," "**Cambrai, 1917, '18,**" "St. Quentin," "Bapaume, 1918," "Rosières," "Avre," "Villers Bretonneux," "Lys," "Hazebrouck," "Béthune," "Amiens," "Hindenburg Line," "Havrincourt," "Epéhy," "Canal du Nord," "St. Quentin Canal," "**Selle,**" "Valenciennes," "Sambre," "France and Flanders, 1914–18," "Piave," "**Vittorio Veneto,**" "Italy, 1917–18," "**Doiran, 1917, '18,**" "Macedonia, 1915–18."

The Second World War.—"**Dyle,**" "St. Omer-La Bassée," "**Dunkirk, 1940,**" "**Normandy Landing,**" "**Rhine,**" "North-West Europe, 1940, '44–45," "Pursuit to Messina," "**Sicily, 1943,**" "Monte Camino," "Calabritto," "Garigliano Crossing," "**Damiano,**" "**Anzio,**" "Carroceto," "Italy, 1943–45," "Donbalk," "**Kohima,**" "Mao Songsang," "Shwebo," "Kyaukmyaung Bridgehead," "**Mandalay,**" "Fort Dufferin," "Rangoon Road," "Toungoo," "**Burma, 1942–45.**"

Hon. Colonel.

Verey Lt.-Col. H. P., *T.D.* 10/6/64

Lt.-Colonel.

Willing, C. H., *T.D.* 20/6/63

Majors.

Hardcastle, E. J. B. 1/4/56

Williams, W. T. M., *T.D.* 26/8/56

Lance, L. J. 1/1/59

Paxton, M. M. T. (*Res. of Off.*) 8/1/60

Spackman, A. W. D., *T.D.* 7/10/61

Wheeler, R. P. 1/4/62

Captains.

Davies, L. H., *T.D.* 10/5/51

McDougall, J. A., *T.D.* 16/5/53

Burton-Brown, M. 13/8/57

Shaw-Stewart, C. A. 1/5/58

Bailey, H. U. 7/10/61

Heavens, D. J. (*A/Maj.* 1/1/64) 17/12/61

Barnes, B. T. 1/11/63

Thomas, F. R. 1/1/64

Lieutenants.

Cowen, J. G. 27/10/59

Ravenhill, A. F. (*A/Capt.* 1/9/64) 12/5/60

Yeats, C. A. 23/8/60

Callingham, J. R. 2/6/61

Staig, B. C. 2/9/61

Long, P. E. Q. 1/2/62

Davies, G. 3/8/62

2nd Lieutenants.

†Clarke, B. L. 7/4/64

†Rolfe, B. J. 14/8/64

†Smallbone, R. I. H. 13/11/64

Digitized by Google

THE WILTSHIRE REGIMENT (DUKE OF EDINBURGH'S)

A cross pattée charged in the centre with a roundel thereon the Cypher and Coronet of the Duke of Edinburgh.

"Louisburg," "Nive," "Peninsula," "New Zealand," "Ferozeshah," "Sobraon," "Sevastopol," "Pekin, 1860," "South Africa, 1879, 1900–02."

The Great War—12 *Battalions*.—**"Mons,"** "Le Cateau," "Retreat from Mons," "Marne, 1914," "Aisne, 1914, '18," "La Bassée, 1914," **"Messines, 1914, '17, '18,"** "Armentiéres, 1914," **"Ypres, 1914, '17,"** "Langemarck, 1914," "Nonne Bosschen," "Neuve Chapelle," "Aubers," "Festubert, 1915," "Loos," **"Somme, 1918, '18,"** "Albert, 1916, '18," "Bazentin," "Poziéres," "Le Transloy," "Ancre Heights," "Ancre, 1916," **"Arras, 1917,"** "Scarpe, 1917," "Pilckem," "Menin Road," "Polygon Wood," "Broodseinde," "Poelcappelle," "Passchendaele," "St. Quentin," "Lys," "Bailleul," "Kemmel," "Scherpenberg," **"Bapaume, 1918,"** "Hindenburg Line," "Epéhy," "Canal du Nord," "St. Quentin Canal," "Beaurevoir," "Cambrai, 1918," "Selle," "Sambre," "France and Flanders, 1914–18," "Doiran, 1917," **"Macedonia, 1915–18."** "Suvla," "Sari Bair," **"Gallipoli, 1915–16,"** "Gaza," "Nebi Samwil," "Jerusalem," "Megiddo," "Sharon," **"Palestine, 1917–18,"** "Tigris, 1916," "Kut al Amara, 1917," **"Baghdad,"** "Mesopotamia, 1916–18."

The Second World War.—**"Defence of Arras,"** "Ypres-Comines Canal," "Odon," "Caen," **"Hill 112,"** "Bourguebus Ridge," **"Maltot,"** **"Mont Pincon,"** "La Variniere," **"Seine, 1944,"** "Nederrijn," "Roer," "Rhineland," **"Cleve,"** "Goch," "Xanten," "Rhine," "Bremen," "North-West Europe, 1940, '44–45," "Solarino," "Simeto Bridgehead," "Sicily, 1943," **"Garigliano Crossing,"** "Minturno," **"Anzio,"** **"Rome,"** "Advance to Tiber," "Italy, 1943–44," "Middle East, 1942," **"North Arakan,"** "Point 551," "Mayu Tunnels," "Ngakyedauk Pass," "Burma, 1943–44."

Uniform—Blue. *Piping*—Buff.

Facing Colour—Buff.

Hon. Colonel.

Luce, Col. (Hon. Brig.) E. L., *D.S.O., O.B.E., T.D., D.L.* 28/8/56

Lt.-Colonel.

Drew, G. G., *T.D.* 1/2/63

Majors.

Pickford, G. R. A., *T.D.* 31/1/56

Brown, P. A. J., *T.D.* 1/11/56

Harrison, J. F. 1/8/57

Hill, W. A. 1/8/62

Hoare, R. G., *T.D.* 1/2/63

Stone, C. R. W. 1/4/64

Captains.

Coupland, M. V. 1/8/57

Rose, A. 4/4/61

Vallis, W. W. R. 27/11/61

Marris, D. 1/5/63

Walker, L. D. 1/9/63

Moore, K. G. 1/8/64

Lieutenant.

Greenaway, T. E. R. 10/8/60

Lieutenants—contd.

Leece, J. B. 6/5/61

Boddington, S. R. 5/5/62

Pettit, A. J. 14/6/62

Jackson, P. S. 21/9/62

Ryan, D. C. 7/7/63

2nd Lieutenant.

†Simpson, P. J. 17/1/64

Quarter-Master.

Wheeler, T. H. *lt.* 23/1/59

Digitized by Google

THE LIGHT INFANTRY BRIGADE

A Bugle Horn, stringed in silver.

Brigade Representative Colonel Firbank, Maj.-Gen. C. L., *C.B.*, *C.B.E.*, *D.S.O.*■, *D.L.*, Col. S.C.L.I. ret. pay, *p.s.c.*

Brigade Colonel ... ... Hine-Haycock, Col. W. (*late Inf.*), *p.s.c.*

Deputy Assistant Adjutant General and Brigade Adjutant. } Wade, Maj. M. R., K.O.Y.L.I., *p.s.c.*

Brigade Depot ... ... Sir John Moore Barracks, Copthorne, Shrewsbury.

Regular Army Field Officers' Seniority Roll.

Lt.-Colonels.

§D'Arcy-Irvine, C. M., *M.B.E.*, D.L.I., *p.s.c.* 30/10/58
§Hill, T. J. B., *M.B.E.*, K.S.L.I., (*Emp. List* (1)), *p.s.c.* 9/6/60
§Evans, R., *M.C.*, K.S.L.I. 23/9/60
§Cook, F. W., *M.B.E.*, *M.C.*, K.O.Y.L.I., (*Emp. List* (1)), j.s.s.c. 4/4/61
§Burgess, J. R., *M.B.E.*, D.L.I., j.s.s.c., *p.s.c.* 17/4/61
bt. lt.-col. 1/7/59
§Braithwaite, T. M., *M.C.*, S.C.L.I., *p.s.c.*, *f.s.c.*(*US*) 1/5/61
§Scott, R. E., *M.B.E.*, *M.C.*, D.L.I., *p.s.c.* 23/9/61
§Rome, H. C. I., K.O.Y.L.I., *p.s.c.* 1/11/61
Elcomb, M. G., K.O.Y.L.I., j.s.s.c. *p.s.c.* 11/4/62
Carr, M. P., K.S.L.I. 17/5/62
Howard, J. T. C., *M.C.*, S.C.L.I., *p.s.c.* 3/7/62
Williams, G. T. G., S.C.L.I. 4/7/62
Dickenson, J. M., *T.D.*, K.O.Y.L.I., (*Emp. List* (1)), *p.s.c.* 16/7/62
Clapham, D. C., K.S.L.I., j.s.s.c., *p.s.c.* 23/3/63
McClaren, J. S., S.C.L.I. (*Emp. List* (1)) 6/4/63
Fleming, L. L., *M.B.E.*, *M.C.*, D.L.I., *p.s.c.* 11/4/63
Stead, G. W., S.C.L.I., (*Emp. List* (1)), *s.q.* 5/8/63
Saltonstall, G. R., K.O.Y.L.I., j.s.s.c., *p.s.c.* 4/11/63
Fenner, D. J., D.L.I., *p.s.c.* 1/3/64
Salusbury-Trelawny, P. M., *M.C.*, S.C.L.I. 1/10/64

Majors.

Parker, D. J. R., S.C.L.I. (*Emp. List* (5)), *p.s.c.* 31/8/46
Boughton, D. J., S.C.L.I. (*Emp. List* (5)) 1/2/49
Satterthwaite, C. W. E., S.C.L.I., *p.s.c.* 26/8/50
Samuda, C. A. W., S.C.L.I. (*Emp. List* (5)) 27/1/51
Watson, P. D., S.C.L.I., *p.s.c.* 25/8/51
Ruttledge, D., S.C.L.I., *p.s.c.* 26/1/52
Slingsby, W. L., *M.B.E.* K.O.Y.L.I., *p.s.c.*, *f.s.c.*(*FR*) (*T*/*Lt.-Col.* 15/2/63) 3/7/52
Heard, K. A., *M.C.*, *T.D.* K.S.L.I., *p.s.c.* 1/9/52
Holdsworth, B., S.C.L.I. 31/12/52
Simpson, D., K.O.Y.L.I. (*local Lt.-Col.* 13/11/59) 31/12/52
Ellis, E. C., D.L.I. 14/2/53
Taylor, A. T., *M.B.E.*, D.L.I., *p.s.c.* (*T*/*Lt.-Col.* 16/7/62) 20/2/53

Majors—contd.

McCathie, T. A., *M.C.*, K.O.Y.L.I. 17/7/53
Robinson, H. L., *D.S.O.*, K.O.Y.L.I., *p.s.c.*, *f.s.c.*(*US*) 15/11/53
Grant, G. E. P., D.L.I., *p.s.c.* 1/3/54
Gahan, H. A. B., K.S.L.I. 5/5/55
Garnett, R. H., *M.B.E.*, K.S.L.I., j.s.s.c., *p.s.c.* (*T*/*Lt.-Col.* 2/12/63) 2/7/55
Delme-Murray, G. P. A., *D.S.O.*, K.S.L.I., j.s.s.c., *p.s.c.* 13/7/55
Clarke, R. S., *M.C.*■, K.S.L.I. 15/7/55
Sharland, G. F., S.C.L.I., *p.s.c.* 22/7/55
Thomson, A. G., K.O.Y.L.I. 3/3/56
Duckworth, G. F., S.C.L.I. 29/4/56
Collins, R. H., *M.C.*, v., S.C.L.I. *p.t.s.c.* 26/4/57
Fletcher, B. N. L., K.S.L.I., *p.s.c.* (*local Lt.-Col.* 19/8/60) 19/8/57
Thom, A. N. L., S.C.L.I. 1/12/57
Maughan, G. J., D.L.I., *p.s.c.* 5/1/58
Alexander, T. G., S.C.L.I., j.s.s.c., *p.s.c.*, *p.s.c.*(*n*) 25/2/58
Mathews, I. G., S.C.L.I., j.s.s.c., *p.s.c.*, *f.s.c.*(*US*) 19/3/58
Bush, P. J., S.C.L.I., *s.q.* 31/5/58
Wade, M. R., K.O.Y.L.I., *p.s.c.* 16/7/58
Elcomb, A. C., K.O.Y.L.I., *p.s.c.* 18/9/58
Bettington, J. J. B., K.S.L.I. 27/1/59
Gooch, R. F., S.C.L.I. 25/3/59
Evison, J. C. F., K.S.L.I. 24/5/59
Osborne, R. W. T., K.S.L.I. 11/10/59
Ryall, M. J., S.C.L.I. 22/1/60
Houghton-Berry, B. V., K.S.L.I., *p.t.s.c.*, (*local Lt.-Col.* 22/7/63) 26/4/60
Collyns, A. J., S.C.L.I., *p.s.c.* 28/4/60
Axworthy, W. N. A., S.C.L.I. 1/5/60
Downes, H. J., S.C.L.I. 17/5/60
Fleming, P. G., K.O.Y.L.I. 17/6/60
Frith, C. D. C., S.C.L.I., j.s.s.c., *p.s.c.* 18/7/60
Briscoe, R. J., S.C.L.I. 25/7/60
Gregson, K., D.L.I., *p.s.c.* 2/8/60
Johnson, J. F. H. P., S.C.L.I., *p.s.c.* 24/8/60
Grundy, C. B., *M.C.*, K.S.L.I. 16/9/60
Goss, J. B., K.S.L.I. 3/10/60
Rouse, D. M. F., S.C.L.I., *p.s.c.* 14/11/60
Woodhouse, R. G., S.C.L.I., *p.s.c.* 29/11/60
Handley, R. G., K.S.L.I., *p.s.c.* 28/1/61

Majors—contd.

Thain, J. M. S., S.C.L.I., *p.s.c.* 24/2/61
Hutton, J. M. C., K.O.Y.L.I. *p.s.c.* 10/6/61
Harding-Rolls, P. St. V., S.C.L.I. 15/6/61
Robertson, R. B., S.C.L.I., *p.s.c.* 30/6/61
Feild, R. I., *M.C.*, S.C.L.I., *p.s.c.* 15/7/61
Chambers, P. M., K.S.L.I. 15/7/61
Sibbald, P. F. A., K.O.Y.L.I., j.s.s.c., *p.s.c.* 15/7/61
Jacob, J. H., *M.C.*, D.L.I., *p.t.s.c.* 15/7/61
Huxley, C. W., K.O.Y.L.I. 15/7/61
Arnot, J. A. G., D.L.I. 23/7/61
Whitamore, J. D., K.S.L.I. (*att'd. Para.*) 21/10/61
Downes, E. D., S.C.L.I. 21/10/61
Forbes, D. A., S.C.L.I. 22/12/61
Grosch, A. J. P., D.L.I. 22/12/61
Tonkinson, J. B., *M.B.E.*, D.L.I., *p.s.c.* 22/12/61
Ballenden, J. P. St.C., *M.C.*, K.S.L.I., *p.s.c.*, *p.l.* 22/12/61
Terry, C. M., S.C.L.I. 12/4/62
Rowe, N. C., K.S.L.I., *p.t.s.c.* 14/7/62
Shapland, K. J., S.C.L.I. 14/7/62
Wride, D. C., K.O.Y.L.I. 14/7/62
Benson, G. M., K.S.L.I. 29/9/62
Gibbons, R. D., D.L.I., v., *p.t.s.c.* 16/12/62
Houghton, R. W., S.C.L.I. 16/11/62
Crisp, J. E., K.O.Y.L.I. 16/12/62
Waight, R. E., S.C.L.I., *p.s.c.*(*n*). 31/12/62
Goddard, D. R., S.C.L.I. 6/1/63
Hodder, T. J. C., S.C.L.I., *p.s.c.* 22/7/63
Thorpe-Tracey, S. F., D.L.I., *p.s.c.* 27/12/63
Hibbert, J. F., K.S.L.I., *p.s.c.* 9/2/64
White, W. H., S.C.L.I. 9/2/64
McBain, M. D. C., D.L.I. 9/2/64
Cowley, J. S., K.O.Y.L.I. 9/2/64
Ryder, C. D., K.O.Y.L.I. 9/2/64
Wieler, D. L. E., K.O.Y.L.I. 9/2/64
McMurtrie, D. H., S.C.L.I. 3/8/64
Stevens, W. H., S.C.L.I. 3/8/64
Arnot, P. C., MacD., D.L.I. 3/8/64
Wilson, B. M., K.O.Y.L.I. 3/8/64
Lees, B. M., K.O.Y.L.I. 3/8/64
Overton, J. F. A., S.C.L.I. 5/10/64
Brown, P. S. C., S.C.L.I. 28/10/64
Alexander, P. C., D.L.I., *p.s.c.* 24/12/64
Crawford, R. W. H., D.L.I. 8/2/65
Tinson, A. R., K.O.Y.L.I. 8/2/65
Rowe, A. P., S.C.L.I. 8/2/65

Digitized by Google

THE SOMERSET AND CORNWALL LIGHT INFANTRY [13, 32 and 46]

A Bugle Horn stringed unstrung with a Mural Crown all in Silver.

The Sphinx superscribed "Egypt." A Mural Crown superscribed "Jellalabad."

"**Gibraltar, 1704–5,**" "**Dettingen,**" "**St. Lucia, 1778,**" "**Dominica,**" "**Rolica,**" "**Vimiera,**" "**Corunna,**" "**Martinique, 1809,**" "**Salamanca,**" "**Pyrenees,**" "**Nivelle,**" "**Nive,**" "**Orthes,**" "**Peninsula,**" "**Waterloo,**" "**Ava,**" "**Ghuznee, 1839,**" "**Afghanistan, 1839,**" "**Cabool, 1842,**" "**Mooltan,**" "**Goojerat,**" "**Punjaub,**" "**Sevastopol,**" "**Lucknow,**" "**South Africa, 1878–9,**" "**Tel-el-Kebir,**" "**Egypt, 1882,**" "**Nile, 1884–85,**" "**Burma, 1885–87,**" "**Paardeberg,**" "**Relief of Ladysmith,**" "**South Africa, 1899–1902.**"

The Great War—31 *Battalions*—"**Mons,**" "Le Cateau," "Retreat from Mons," "**Marne, 1914, '18,**" "**Aisne, 1914,**" "La Bassée, 1914," "Armentières, 1914," "**Ypres, 1915, '17, '18,**" "Gravenstafel," "St. Julien," "Frezenberg," "Bellewaarde," "Hooge, 1915," "Loos," "Mount Sorrel;" "**Somme, 1916, '18,**" "**Albert, 1916, '18,**" "Delville Wood," "Guillemont," "Flers-Courcelette," "Morval," "Le Transloy," "Ancre, 1916, '18," "**Arras, 1917, '18,**" "Vimy, 1917," "Scarpe, 1917, '18," "Arleux," "Langemarck, 1917," "Menin Road," "Polygon Wood," "Broodseinde," "Poelcappelle," "**Passchendaele,**" "**Cambrai, 1917, '18,**" "St. Quentin," "Bapaume, 1917, '18," "Rosières," "Avre," "Lys," "Estaires," "Hazebrouck," "Béthune," "Soissonnais-Ourcq," "Drocourt Queant," "**Hindenburg Line,**" "Havrincourt," "Epéhy," "Canal du Nord," "Courtral," "Selle," "Valenciennes," "**Sambre,**" "France and Flanders, 1914–18," "Italy, 1917–18," "Struma," "**Doiran, 1917, '18,**" "Macedonia, 1915–18," "**Gaza,**" "El Mughar," "Nebi Samwil," "Jerusalem," "Tell 'Asur," "Megiddo," "Sharon," "**Palestine, 1917–18,**" "**Tigris, 1916,**" "Sharqat," "Mesopotamia, 1916–18," "N.W. Frontier, India, 1915," "Aden."

"**Afghanistan, 1919.**"

The Second World War—"Defence of Escaut," "Odon," "Cheux," "Caen," "**Hill 112,**" "**Mont Pincon,**" "Noireau Crossing," "Seine, 1944," "**Nederrijn,**" "Opheusden," "**Geilenkirchen,**" "Roer," "**Rhineland,**" "Cleve," "Goch," "Hochwald," "Xanten," "**Rhine,**" "Bremen," "**N.W. Europe, 1940, '44–45,**" "**Gazala,**" "**Medjez Plain,**" "Si Abdallah," "North Africa, 1942–43," "**Cassino II,**" "Trasimene Line," "Arezzo," "Advance to Florence," "**Incontro,**" "Capture of Forli," "**Cosina Canal Crossing,**" "Rimini Line," "**Italy, 1944–45,**" "Athens," "Greece, 1944–45," "**North Arakan,**" "Buthidaung," "**Ngakyedauk Pass,**" "Burma 1943–44."

Agents—Lloyds Bank, Limited, Cox's & King's Branch.

Regimental Headquarters—14, Mount Street, Taunton, Somerset.

Regimental Journal—The Light Bob, Headquarters The Somerset and Cornwall Light Infantry, Taunton Somerset.

Regimental Association—Association of The Somerset and Cornwall Light Infantry, Taunton, Somerset.

For Record Office ... ... *see* column 2903.
For Regimental Pay Office ... ... *see* column 2913.

Jacket—Dark Green. *Piping*—White.
Trousers—Blue. *Facing Colour*—Blue.

Allied Regiment of The Canadian Army
The Royal Hamilton Light Infantry (Wentworth Regiment)

Colonel ... ... Firbank, Maj.-Gen. C. L., *C.B.*, *C.B.E.*, *D.S.O.*, *D.L.*, ret. pay, *p.s.c.* 31/8/63

Regular Army

Lt.-Colonels.

§Braithwaite, T. M., *M.C.*, *p.s.c.*, *f.s.c.*(*US*) 1/5/61
Howard, J. T. C., *M.C.*, *p.s.c.* 3/7/62
Williams, G. T. G. 4/7/62
Salusbury-Trelawny, P. M., *M.C.* 1/10/64

Lt.-Colonel (*Employed List* (1))

McLaren, J. S. 6/4/63
Stead, G. W., *s.q.* 5/8/63

Majors.

Parker, D. J. R., *p.s.c.* (*Emp. List* (5)) 31/8/46
Boughton, D. J. (*Emp. List* (5)) 1/2/49
Satterthwaite, C. W. E., *p.s.c.* 26/8/50
Samuda, C. A. W. (*Emp. List* (5)) 27/1/51
Watson, P. D., *p.s.c.* 25/8/51
Ruttledge, D., *p.s.c.* 26/1/52
Holdsworth, B. 31/12/52

Regular Army—*contd.*

Majors—contd.

Sharland, G. F., *p.s.c.* 22/7/55
Duckworth, G. F. 29/4/56
Collins, R. H., *M.C.*, v., *p.t.s.c.* 26/4/57
Thom, A. N. L. 1/12/57
Alexander, T. G., j.s.s.c., *p.s.c.*, *p.s.c.*(*n*) 25/2/58
Mathews, I. G., j.s.s.c., *p.s.c.*, *f.s.c.*(*US*) 19/3/58
Bush, P. J., *s.q.* 31/5/58
Gooch, P. F. 25/3/59
Ryall, M. J. 22/1/60
Collyns, A. J., *p.s.c.* 28/4/60
Axworthy, W. N. A. 1/5/60
Downes, H. J. 17/5/60
Frith, C. D. C., j.s.s.c., *p.s.c.* 18/7/60
Briscoe, R. J. 25/7/60
Johnson, J. F. H. P., *p.s.c.* 24/8/60
Rouse, D. M. F., *p.s.c.* 14/11/60
Woodhouse, R. G., *p.s.c.* 29/11/60

Regular Army—*contd.*

Majors—contd.

Thain, J. M. S., *p.s.c.* 24/2/61
Harding-Rolls, P. St.V. 15/6/61
Robertson, R. B., *p.s.c.* 30/6/61
Feild, R. I., *M.C.*, *p.s.c.* 15/7/61
Downes, E. D. 21/10/61
Forbes, D. A. 22/12/61
Terry, C. M. 12/4/62
Shapland, K. J. 14/7/62
Houghton, R. W. 16/12/62
Waight, R. E., *p.s.c.*(*n*) 31/12/62
Goddard, D. R. 6/1/63
Hodder, T. J. C., *p.s.c.* 22/7/63
White, W. H. 9/2/64
McMurtrie, D. H. 3/8/64
Stevens, W. H. 3/8/64
Overton, J. F. A. (*Adjt.* 3/6/64) 5/10/64
Brown, P. S. C. 28/10/64
Rowe, A. P. 8/2/65

Digitized by Google

The Somerset and Cornwall Light Infantry—*continued*

Regular Army—*contd.*

Captains.

Robertson, I. M. 22/6/58

Weller, P. B. 1/8/58

Mitford-Slade, A. C. W. 1/8/58

Clarke, A. L. St. G. S. 6/2/59

Beath, D. T. L., *p.s.c.* 18/6/59

Hancock, D. 31/7/59

Lane, B. M., *p.s.c.*(*T*/*Maj.* 9/1/63) 10/8/59

Whitburn, W. E., *p.s.c.* 9/11/59

Petrie, N. R. M. 18/7/60

Wield, D. C. 6/8/60

Corringham, J. M. 6/8/60

Arundell, E. R. 2/11/60

Baddeley, M. St. C. 4/2/61

Hemsley, J. 29/7/61

Money, S. W., *M.B.E.* 29/7/61

Bennett, A. C. H. 16/12/61

Fellowes, E. F. D. 16/12/61

Wilcocks, J. C. F. 16/12/61

Darbyshire, J. R. 28/2/62

Morgan, J. O. 21/12/62

Wilcocks, P. H. J. 21/12/62

Reynolds, O. 2/8/63

Harvey, J. L. 17/10/63

Loosemore, I. B. 20/12/63

Firbank. S. C. 20/12/63

Vyvyan-Robinson, R. 22/3/64

Rudd-Clarke, S. G. S. 19/5/64

Saunt, G. A. C. 2/8/64

Fyfe, A. I. H. 21/10/64

Regular Army—*contd.*

Lieutenants.

Chetwynd Stapylton, R. G. H. 1/6/61

Farrant, D. K. W. 18/6/61

Carey, O. M. A. 23/1/62

Ramsay, A. J. 24/1/62

Goddard, P. A. 16/6/62

Taylor, J. F. 22/6/63

Carter, A. C. 22/6/63

Brown, A. D. 21/6/64

Elliot, B. M. 21/6/64

Vellacott, R. D. 21/6/64

Farquharson, M. G. 21/6/64

Dru Drury, M. H. 2/2/65

Church, C. F. W. 2/2/65

2nd Lieutenants.

Wigram, R. C. K. 30/3/63

Craig, J. D. 31/7/64

Hotblack, G. V. 31/7/64

Staff Quarter-Master.
(*Employed List* (2)).

Meredith, T., *M.B.E.* 24/11/54
maj. 27/10/57

Quarter-Masters.

Pine, S. F. 24/7/54
maj. 20/11/62

Frost, A. F. 1/1/57
capt. 15/11/59

Fouracre, F. J. 1/4/60
capt. 26/5/63

Royffe, H. F., *M.B.E.* 1/4/61
capt. 12/11/63

Passmore, W. J., *M.B.E. lt.* 1/4/61

Firth, P. F. *lt.* 1/4/63

Regular Army
Short Service Officers

Lieutenant.

Brown, C. M. 23/11/60

2nd Lieutenants.

Sharp, I. F. 3/11/62

Tregarthen, R. C. 27/4/63

Rice, C. M. 17/10/64

Quarter-Masters.

Gillard, R. G. W. *lt.* 23/8/64

Worster, A. V. *lt.* 15/10/64

Extended Service Officer

Major.

Slinger, S. R. W. 5/8/57

Army Emergency Reserve
National Service Officers

Lieutenants.

Callaghan, B. A. H. 28/10/62

Wardlaw, D E. C. 20/12/62

Palmer, A. W. 10/1/63

2nd Lieutenant.

Greenhill, A. D. 7/5/60

Digitized by Google

THE SOMERSET LIGHT INFANTRY (PRINCE ALBERT'S)

Within a Bugle Horn stringed unsigned with a Mural Crown superscribed "Jellalabad," the Roman numeral XIII.
The Sphinx, superscribed "Egypt"

"Gibraltar, 1704–5," "Dettingen," "Martinique, 1809," "Ava," "Ghuznee, 1839," "Afghanistan, 1839," "Cabool, 1842," "Sevastopol," "South Africa, 1878–9," "Burma, 1885–87," "Relief of Ladysmith," "South Africa, 1899–1902."

The Great War—16 *Battalions.*—"Le Cateau," "Retreat from Mons," "**Marne, 1914, '18,**" "**Aisne, 1914,**" "Armentières, 1914," "**Ypres, 1915, '17, '18,**" "St. Julien," "Frezenberg," "Bellewaarde," "Hooge, 1915," "Loos," "Mount Sorrel," "**Somme, 1916, '18,**" "**Albert, 1916, '18,**" "Delville Wood," "Guillemont," "Flers-Courcelette," "Morval," "Le Transloy," "Ancre, 1916, '18," "**Arras, 1917, '18,**" "Vimy, 1917," "Scarpe, 1917, '18," "Arleux," "Langemarck, 1917," "Menin Road," "Polygon Wood," "Broodseinde," "Poelcappelle," "Passchendaele," "**Cambrai, 1917, '18,**" "St. Quentin," "Bapaume, 1918," "Rosières," "Avre," "Lys," "Hazebrouck," "Béthune," "Soissonnais-Ourcq," "Drocourt Quéant," "**Hindenburg Line,**" "Havrincourt," "Epéhy," "Canal du Nord," "Courtrai," "Selle," "Valenciennes," "Sambre," "France and Flanders, 1914–18," "Gaza," "El Mughar," "Nebi Samwil," "Jerusalem," "Megiddo," "Sharon," "**Palestine, 1917–18,**" "**Tigris, 1916,**" "Sharqat," "Mesopotamia, 1916–18," "N.W. Frontier, India, 1915."

"Afghanistan, 1919."

The Second World War.—"Odon," "Caen," "**Hill 112,**" "**Mont Pincon,**" "Noireau Crossing," "Seine, 1944," "Nederrijn," "Geilenkirchen," "Roer," "**Rhineland,**" "Cleve," "Goch," "Hochwald," "Xanten," "**Rhine,**" "Bremen," "**North-West Europe, 1944–45,**" "**Cassino II,**" "Trasimene Line," "Arezzo," "Advance to Florence," "Capture of Forli," "**Gosina Canal Crossing,**" "**Italy, 1944–45,**" "Athens," "Greece, 1944–45," "**North Arakan,**" "Buthidaung," "**Ngakyedauk Pass,**" "Burma, 1943–44."

Hon. Colonel.

Roberts, Col. W. Q., *C.B.E.*, *D.S.O.*, *M.V.O.*, *T.D.*, *D.L.* *J.P.* 1/4/60

Lt.-Colonel.

Taylor, T. U., *T.D.* 1/11/63

Majors.

Williams, D. W., *T.D.* 16/6/56

Bally, P. D. 10/10/59

Mahoney, P. J., *T.D.* 20/4/61

Moody, G. R., *T.D.* 19/10/62

Forrest, R. D., *T.D.* 23/11/63

Captains.

Myers, J. N. 16/6/56

Douglas, R. A., *M.C.* (*A/Maj.* 1/11/64) 1/4/57

Morgan, G. N. R. 1/4/59

Gibson, K. C. R. 1/1/62

McCombe, R. J. K. 12/3/62

Ellis, G. E. 1/4/62

Irvin, N. M. W. 12/8/63

Hanna, W. W. 20/6/64

Lieutenants.

Wilde, B. T. 13/1/56

Down, E. T. 12/12/57

Durrant, G. R. 30/3/58

Lieutenants—contd.

Bolam, F. N. 30/11/59

Hunt, J. B. 24/1/60

Williams, H D. 24/12/60

Milne, G. M. 24/11/61

Hartnell, C. St. J. 4/2/62

Lewin, J. 4/2/62

Ashman, M. R. 10/12/62

Nurcombe, J. A. 16/3/64

2nd Lieutenants.

†Davis, M. M. 28/10/62

†Eadie, A. W. 15/6/63

†Brown, D. A. 14/11/63

Digitized by Google

THE DUKE OF CORNWALL'S LIGHT INFANTRY

The castle and lion as shown in the Great Seal of the Duchy of Cornwall, pendent therefrom a Bugle horn stringed the whole ensigned with the Coronet of H.R.H. The Duke of Cornwall.

"Gibraltar, 1704-5," "Dettingen," "St. Lucia, 1778," "Dominica," "Rolica," "Vimiera," "Corunna," "Salamanca," "Pyrenees," "Nivelle," "Nive," "Orthes," "Peninsula," "Waterloo," "Mooltan," "Goojerat," "Punjaub," "Sevastopol," "Lucknow," "Tel-el-Kebir," "Egypt, 1882," "Nile, 1884-85," "Paardeberg," "South Africa, 1899-1902."

The Great War—15 *Battalions.*—"**Mons,**" "Le Cateau," "Retreat from Mons," "**Marne, 1914,**" "Aisne, 1914," "La Bassée, 1914," "Armentières, 1914," "**Ypres, 1915, '17,**" "Gravenstafel," "St. Julien," "Frezenberg," "Bellewaarde," "Hooge, 1915," "Mount Sorrel," "**Somme, 1916, '18,**" "Delville Wood," "Guillemont," "Flers-Courcelette," "Morval," "Le Transloy," "Ancre, 1916," "Bapaume, 1917, '18," "**Arras, 1917,**" "Vimy, 1917," "Scarpe, 1917," "Arleux," "Langemarck, 1917," "Menin Road," "Polygon Wood," "Broodseinde," "Poelcappelle," "**Passchendaele,**" "**Cambrai, 1917, '18,**" "St. Quentin," "Rosières," "Lys," "Estaires," "Hazebrouck," "Albert, 1918," "Hindenburg Line," "Havrincourt," "Canal du Nord," "Selle," "**Sambre,**" "France and Flanders, 1914–1918," "Italy, 1917–18," "Struma," "**Doiran, 1917, '18,**" "Macedonia, 1915–18," "**Gaza,**" "Nebi Samwil," "Jerusalem," "Tell 'Asur," "Megiddo," "Sharon," "Palestine, 1917–18," "Aden."

The Second World War.—"Defence of Escaut," "Cheux," "**Hill 112,**" "**Mont Pincon,**" "Noireau Crossing," "**Nederrijn,**" "Opheusden," "**Gellenkirchen,**" "**Rhineland,**" "Goch," "Rhine," "**North-West Europe, 1940, '44–45,**" "**Gazala,**" "**Medjez Plain,**" "Si Abdallah," "North Africa, 1942–43," "**Cassino II,**" "Trasimene Line," "Advance to Florence," "**Incontro,**" "Rimini Line," "Italy, 1944–45."

Jacket—Dark Green. *Trousers*—Blue.
Piping—White. *Facing Colour*—White.

Hon. Colonel.

Carew Pole, Lt.-Col. (Hon. Col.) *Sir* John G., *Bt., D.S.O., T.D.*, ret. pay, (*Vice-Lieutenant*) *J.P.* (*Gentleman-at-Arms*) 16/9/58

Majors.

Harvey, D. P., *T.D.* 1/10/56
Miller, E. K., *T.D.* 1/3/60
Potts, R. W. 27/5/61
Hickling, J., *E.R.D.* 9/7/63
Warner, R. A. 1/8/64
Brewer, J. G. 1/8/64

Captains.

Meadows, A. 1/10/56
Drake, F. W. 1/5/59
Morgan, J. B. 1/4/60
Michell, P. J. B. 9/7/63
Phillips, P. J. 1/8/64

Lieutenants.

Nation, D. L. 22/12/55
Campbell, I. E. F. 25/1/57
Broad, S. G. (*A/Capt.* 1/8/64) 30/4/59

Lieutenants—contd.

Phillips, C. H. 3/1/60
Thompson, P. R. 27/3/60
Hooper, J. J. 29/8/61
Johnson, C. B. 5/5/62
Carlton, A. J. 2/3/63
Hewitt, J. H. 14/4/63
Richardson, P. J. 24/5/63
Youlden, D. A. 20/10/63
Plunkett, O. D. 15/12/63

2nd Lieutenants.

†Loader, C. F. 5/4/63
†Brayley, J. P. 5/4/63
†Lean, R. G. 14/8/64

Quarter-Master.

Launder, W. K., *M.* 5/10/61

Digitized by Google

THE KING'S OWN YORKSHIRE LIGHT INFANTRY [51 and 105]

Within a French hunting horn a pomme thereon the White Rose. "*Cede Nullis.*"

"Minden," "Corunna," "Fuentes d'Onor," "Salamanca," "Vittoria," "Pyrenees," "Nivelle," "Orthez," "Peninsula," "Waterloo," "Pegu," "Ali Masjid," "Afghanistan, 1878–80," "Burma, 1885–87," "Modder River," "South Africa 1899–1902."

The Great War—**36** *Battalions.*—"Mons," "Le Cateau," "Retreat from Mons," "Marne, 1914, '18," "Aisne, 1914, '18," "La Bassée, 1914," "Messines, 1914, '17, '18," "Ypres, 1914, '15, '17, '18," "Hill 60," "Gravenstafel," "St. Julien," "Frezenberg," "Bellewaarde," "Hooge, 1915," "Loos," "Somme, 1916, '18," "Albert, 1916, '18," "Bazentin," "Delville Wood," "Pozières," "Guillemont," "Flers-Courcelette," "Morval," "Le Transloy," "Ancre, 1916," "Arras, 1917, '18," "Scarpe, 1917," "Langemarck, 1917," "Menin Road," "Polygon Wood," "Broodseinde," "Poelcappelle," "Passchendaele," "Cambrai, 1917, '18," "St. Quentin," "Bapaume, 1918," "Lys," "Hazebrouck," "Bailleul," "Kemmel," "Scherpenberg," "Tardenois," "Amiens," "Hindenburg Line," "Havrincourt," "Épéhy," "Canal du Nord," "St. Quentin Canal," "Beaurevoir," "Selle," "Valenciennes," "Sambre," "France and Flanders, 1914–'18," "Piave," "Vittorio Veneto," "Italy, 1917–18," "Struma," "Macedonia, 1915–17," "Egypt, 1915–16."

The Second World War—"Kvam," "Norway, 1940," "Fontenay le Pesnil," "Le Havre," "Antwerp-Turnhout Canal," "Lower Maas," "North-West Europe, 1944–45," "Mine de Sedjenane," "Argoub Sellah," "North Africa, 1943," "Sicily, 1943," "Salerno," "Salerno Hills," "Cava di Tirreni," "Volturno Crossing," "Garigliano Crossing," "Minturno," "Monte Tuga," "Anzio," "Gemmano Ridge," "Carpineta," "Lamone Bridgehead," "Italy, 1943–45," "Sittang, 1942," "Burma, 1942."

Agents—Lloyds Bank Limited, Cox's & King's Branch.

Regimental Headquarters—The Barracks, Pontefract, Yorkshire.

Regimental Journal—"The Bugle."

Regimental Association—The Barracks, Pontefract Yorkshire.

For Record Office ... ... *see* column 2903.
For Regimental Pay Office ... ... *see* column 2913.

Jacket—Dark Green. *Trousers*—Blue.
Piping—White. *Facing Colour*—Blue.

Allied Regiment of The Canadian Army

The North Saskatchewan Regiment (The Saskatoon Light Infantry)

Colonel-in-Chief ... ... *H.M.* QUEEN ELIZABETH THE QUEEN MOTHER

Colonel ... ... Bower, Lt.-Gen. *Sir* Roger, *K.C.B.*, *K.B.E.*, ret. pay, *p.s.c.* 1/8/60

Regular Army

Lt.-Colonels.

§Rome, H. C. L., *p.s.c.* 1/11/61

Elcomb, M. G., j.s.s.c., *p.s.c.* 11/4/62

Saltonstall, G. R., j.s.s.c., *p.s.c.* 4/11/63

Lt.-Colonels (*Employed List* (1))

§Cook, F.W., *M.B.E.*, *M.C.*, j.s.s.c. 4/4/61

Dickenson, J. M., *T.D.*, *p.s.c.* 16/7/62

Lt.-Colonel (*Special List*).

Wardleworth, E. D., *M.C.*, *p.s.c.* 5/2/65
5/11/58

Regular Army—*contd.*

Majors

Slingsby, W. L., *M.B.E.*, *p.s.c.*, *f.s.c.* (*FR*) (*T*/*Lt.-Col.* 15/2/63) 3/7/52

Simpson, D. (*local Lt.-Col.* 18/11/59) 31/12/52

McCathie, T. A., *M.C.* 17/7/53

Robinson, H. L., *D.S.O.*, *p.s.c.* *f.s.c.*(*US*) 15/11/53

Thomson, A. G. 3/3/56

Wade, M. R., *p.s.c.* 16/7/58

Elcomb, A. C., *p.s.c.* 18/9/58

Fleming, P. G. 17/6/60

Hutton, J. M. C., *p.s.c.* 10/6/61

Sibbald, P. F. A., j.s.s.c., *p.s.c.* 15/7/61

Huxley, C. W. 15/7/61

Wride, D. C. 14/7/62

Crisp, J. E. 16/12/62

Cowley, J. S. 9/2/64

Ryder, C. D. 9/2/64

Wieler, D. L. E. 9/2/64

Wilson, B. M. 3/8/64

Lees, B. M. 3/8/64

Tinson, A. R. 8/2/65

Regular Army—*contd.*

Captains.

Davenport, P. H. 1/8/58

Eller, S. P. 6/2/59

Wells-Cole, N. H. J. 31/7/59

Charlesworth, J. A. 12/2/60

Hare, J. A. (*Adjt.* 5/11/64) 7/5/60

Preston, R. St. C. 29/7/61

Dutton, R. O. A. 27/7/62

Wilson, M. J. A. 2/10/62

Harding, K. R. K. 21/12/62

Dinwiddie, D. J. 2/8/63

Kendall, J. E. 10/7/64

Bates, T. N. 2/8/64

Makepeace-Warne, A. 3/9/64

Wingfield, J. J. R. 15/12/64

Digitized by Google

Regular Army—*contd.*

Lieutenants.

Backhouse, C. L'E. 19/12/59
Charlesworth, J. B. 18/6/61
Taylerson, R. J. R. 31/10/61
Ricks, J. C. 23/1/62
Hickie, C. C. W. 17/5/62
Barker, T. M. 29/1/63
Preston, R. J. 18/4/63
Deedes, C. M. J. 22/6/63
St. Clair-Ford, R. S. 22/6/63
Wood, F. D. A. 4/2/64
Kaye, C. M. S. 2/2/65

2nd Lieutenants.

Deedes, C. G. 20/12/63
Bird, P. D. G. 31/7/64
Penny, A. H. 18/12/64

Quarter-Masters.

Tanner, J. L. 1/1/57
maj. 16/2/64
Chadwick, H., *M.B.E.*, *M.M.* 18/7/57
capt. 28/3/61
Aird, A. R., *M.B.E.* 3/9/57
capt. 1/4/64
Hardy, H., *M.B.E.* *capt.* 1/4/63

Regular Army
Short Service Officer

2nd Lieutenant.

McLeod, H. N. G. 9/11/63

Quarter-Master.

Buckley, A. 31/1/64

Extended Service Officer
Captain.

Butterell, S. D. (*T/Maj.* 1/1/61) 19/5/53

Territorial Army

Hon. Colonel.

Kaye, Col. M. A. C. P., *T.D.*, *D.L.* 8/3/55

Lt.-Colonel.

Wilson, A. R., *T.D.* 19/3/63

Majors.

Richardson, S. McL., *T.D.* 1/3/60
Beckwith, E. W., *T.D.* 1/3/60
Delany, C. G., *T.D.* 1/3/60
Carter, J. D., *T.D.* 1/3/60
Grindel, B. A., *T.D.* 20/8/62

Captains.

Naylor, J. M. P. (*A/Maj.* 19/3/63) 1/6/56
Hall, S. H. 1/8/58
Hinchcliffe, R. 2/10/58
Harrison-Topham, R. C. H. 1/5/61
Black, G. I. G. McL. 1/7/61
Moat, R. H. 6/8/61
Denoon, I. G. C. 1/11/61
Naylor, C. F. 1/6/62
Smith, R. W. W. 1/7/63
Read, D. P. 2/1/64

Territorial Army—*contd.*

Lieutenants.

Bentley, F. W. P. 3/10/58
Clementson, P. 15/2/59
Packer, J. 3/12/59
Kent-Jones, T. D. 6/7/60
Longley, R. P. (*A/Capt.* 1/11/64) (*Seconded to O.T.C.*) 23/1/61
Francis, W. J. 27/3/61
Martin, G. I. 27/3/61
Hand, M. J. 31/3/61
Lumb, C. D. 25/3/62
Mills, D. R. 8/4/62
Crowther, T. J. 29/1/63
Denney, B. 25/3/63
Pease, P. C. 25/3/64

Quarter-Master.

Smith, J. H. *R.* 12/5/60

Digitized by Google

THE KING'S SHROPSHIRE LIGHT INFANTRY [53 and 85]

Within a bugle horn stringed a leopard's face. *"Auctio splendore resurgo."*

"Nieuport," "Tournay," "St. Lucia, 1796," "Talavera," "Fuentes d'Onor," "Salamanca," "Vittoria," "Pyrenees," "Nivelle," "Nive," "Toulouse," "Peninsula," "Bladensburg," "Aliwal," "Sobraon," "Goojerat," "Punjaub," "Lucknow," "Afghanistan, 1879-80," "Egypt, 1882," "Suakin, 1885," "Paardeberg," "South Africa, 1899-1902."

The Great War—13 *Battalions*.—**"Aisne, 1914, '18," "Armentieres, 1914," "Ypres, 1915, '17," "Gravenstafel," "St. Julien," "Frezenberg," "Bellewaarde," "Hooge, 1915," "Mount Sorrel," "Somme, 1916, '18," "Albert, 1916, '18," "Bazentin," "Delville Wood," "Guillemont," "Flers-Courcelette," "Morval," "Le Transloy," "Ancre, 1916," "Arras, 1917, '18," "Scarpe, 1917," "Arleux," "Hill 70," "Langemarck, 1917," "Menin Road," "Polygon Wood," "Passchendaele," "Cambrai, 1917, '18," "St. Quentin," "Bapaume, 1918," "Rosières," "Lys," "Estaires," "Messines, 1918," "Hazebrouck," "Bailleul," "Kemmel," "Béthune," "Bligny," "Hindenburg Line," "Épehy," "Canal du Nord," "Selle," "Valenciennes," "Sambre," "France and Flanders, 1914-18," "Doiran, 1917, '18," "Macedonia, 1915-18," "Gaza," "Jerusalem," "Jericho," "Tell 'Asur," "Palestine, 1917-18."**

The Second World War—**"Defence of Escaut," "Dunkirk, 1940," "Normandy Landing," "Odon," "Caen," "Bourguebus Ridge," "Troarn," "Mont Pincon," "Souleuvre," "Le Perier Ridge," "Falaise," "Antwerp," "Nederrijn," "Venraij," "Rhineland," "Hochwald," "Ibbenburen," "Lingen," "Aller," "Bremen," "North-West Europe, 1940, '44-45," "Gueriat el Atach Ridge," "Tunis," "Djebel Bou Aoukaz, 1943, II," "North Africa, 1943," "Anzio," "Campoleone," "Carroceto," "Gothic Line," "Monte Ceco," "Monte Grande," "Italy, 1943-45."**

"Kowang-San," "Hill 227 I," "Korea, 1951-52."

Agents—**Lloyds Bank Limited, Cox's & King's Branch.**

Regimental Headquarters—**Sir Jonn Moore Barracks, Copthorne, Shrewsbury.**

Regimental Journal—**The K.S.L.I. and Herefordshire L.I. Regimental Journal, Sir John Moore Barracks, Copthorne, Shrewsbury.**

Regimental Association—**Regimental Aid Society, The Barracks, Shrewsbury.**

For Record Office ... ... *see* column 2903.

For Regimental Pay Office ... *see* column 2913.

Jacket—**Dark Green.** *Trousers*—**Blue.**

Piping—**White.** *Facing Colour*—**Blue.**

Allied Regiment of the Canadian Army
Le Regiment de Maisonneuve

Colonel ... ... Musson, Lt.-Gen. *Sir* Geoffrey R. D., *K.C.B.*, *C.B.E.*, *D.S.O.*, *i.d.c.*, *p.s.c.* ... 5/11/63

Regular Army

Lt.-Colonels.

§Evans, R., *M.C.* 23/9/60

Carr, M. P. 17/5/62

Clapham, D. C., j.s.s.c., *p.s.c.* 23/3/63

Lt.-Colonel (*Employed List* (1))

§Hill, T. J. B., *M.B.E.*, *p.s.c.* 9/6/60

Majors.

Heard, K. A., *M.C.*, *T.D.*, *p.s.c.* 1/9/52

Gahan, H. A. B. 5/5/55

Garnett, R. H., *M.B.E.*, j.s.s.c. *p.s.c.* (*T/Lt.-Col.* 2/12/63) 2/7/55

Regular Army—*contd.*

Majors—contd.

Delme-Murray, G. P. A., *D.S.O.*, j.s.s.c., *p.s.c.* 13/7/55

Clarke, R. S., *M.C.*u. 15/7/55

Fletcher, B. N. L., *p.s.c.* (*local Lt.-Col.* 19/8/60) 19/8/57

Bettington, J. J. B. 27/1/59

Evison, J. C. F. 24/5/59

Osborne, R. W. T. 11/10/59

Regular Army—*contd.*

Majors—contd.

Houghton-Berry, B. V., *p.t.s.c.* (*local Lt.-Col.* 22/7/63) 26/4/60

Grundy, C. B., *M.C.* 16/9/60

Goss, J. B. 3/10/60

Handley, R. G., *p.s.c.* 28/1/61

Chambers, P. M. 15/7/61

Whitamore, J. D., (*att'd Para*) 21/10/61

Ballenden, J. P. St.C., *M.C.*, *p.s.c.*, *p.l.* 22/12/61

Rowe, N. C., *p.t.s.c.* 14/7/62

Benson, G. M. 29/9/62

Hibbert, J. F., *p.s.c.* 9/2/64

Digitized by Google

Regular Army—*contd.*

Captains.

Whitamore, T. A. 13/5/58
Blockley, K. L.S. (*T/Maj.* 18/8/63) 18/7/58
Lowe, B. J. (*T/Maj.* 6/1/65) 12/2/60
Grover, D. L. M. 12/2/60
Haszard, J. R. 24/10/60
Hitchcock, K. 9/7/61
Whitehead, A. J. 29/7/61
Parker, M. A. 11/2/62
Holworthy, R. 2/8/63
James, D. J. G. (*Adjt.* 14/12/64) 2/8/63
Tyler, T. M. 2/8/63
Sparrow, R. A. 2/8/64
Pank, J. D. G. 19/8/64
Egremont-Lee, A. J. B. 20/11/64

Lieutenants.

Locker, T. J. B. (*T/Capt.* 1/5/63) 24/7/60
Laurence-King, C. J. (*T/Capt.* 1/9/63) 17/4/61
Nicholas, R. D. (*T/Capt.* 21/1/65) 1/6/61
Hereford, J. N. 1/6/61
Walker, F. M. 1/6/61
Chambers, C. H. 23/1/62
Bevan, T. D. V. 31/3/63
Simmons, A. St. C. 22/6/63
King, N. A. 4/2/64
Regan, M. D. 4/2/64
Marsham, J. K. 21/6/64
Hemsley, J. R. 2/2/65

2nd Lieutenants.

Groom, M. J. M. 12/1/63
Watts, M. A. G. 20/12/63
Wykeham, P. J. 20/12/63
†York, J. H. H. 1/12/64
Chisholm, J. A. N. M. 18/12/64

Regular Army—*contd.*

Staff Quarter-Master.
(*Employed List* (2))

Roberts, J. R., *M.B.E.* 28/10/52
maj. 5/4/58

Quarter-Masters.

Furr, D. 1/1/57
capt. 14/5/61
Godbehere, F. A. 24/5/58
maj. 28/10/64
Rudd, E. 1/4/62
capt. 27/10/63
Lloyd, D. L. *lt.* 1/4/64

Regular Army

Short Service Officers

Lieutenants.

Cleland, G. J. 19/7/63
Baines, B. H. 17/9/64

2nd Lieutenant.

Bevan, N. V. 2/5/64

Extended Service Officers

Major.

Sturley, L. A. 10/4/57

Captain.

Plunkett, J. McA., *T.D.*, *p.s.c.* (*Emp. List* (3)) (*T/Maj.* 14/5/62) 9/10/50

Army Emergency Reserve

National Service Officers

Lieutenants.

Cooper, P. A. 30/10/60
Taylor, P. S. 25/3/62
Duffell, M. R. 8/4/62
Blackmore, N. C. 26/4/62

Territorial Army

Hon. Colonel.

Careless, Col. W. P., *D.S.O.*, *D.L.*, ret. pay, *p.s.c.* 1/5/61

Lt.-Colonels.

Cox, W P., *M.B.E.*, *M.C.*, *T. D* 27/9/60
bt. col. 26/9/63
Daborn, A. F., *T.D.* 27/9/63

Majors.

Pharo, P. E., *T.D.* 6/2/57
Mulholland, I. E. W., *T.D.* 6/10/57
Bratton, R., *T.D.* 1/4/64

Captains.

Bailey, J. F. L., *M.B.E.*, *T.D.* 1/1/50
Macdonald, J. D. R., *T.D.* 13/2/53
Cotterell, C. S. 6/2/57
Jeans, D. M. 24/5/59
Shaw, P. 24/5/59
Reade, P. 17/11/61
Smout, F. D. J. 1/7/62
Bayley, L. R. A. 1/5/63
Wardley, S. E. 1/5/63
McKiernan, J. E. 1/7/64

Lieutenants

Cock, J. H. 19/8/58
Gwynne, M. T. (*A/Capt.* 6/9/62) 16/4/59
Griffiths, T. M. 25/6/59
Liddiard, J. A. 6/12/59
Maclean, I. A. D. 10/12/59
Richmond, I. 23/1/61
Hutchins, P. A. (*Res. of Off.*) 23/1/62
Foster, I. J. 18/2/62
Alcock, R. H. 12/12/62
Hodgson, R. G. 17/4/63
Upton, J. F. E. 29/1/64
Davies, G. H. 22/3/64

2nd Lieutenants.

†Williams, J. R. P. 6/10/63
†Darby, M. D. 19/10/63
†Benson, D. E. R. 2/12/63
†Sale, R. 3/2/64

Quarter Master.

Williams, R. *lt.* 22/10/62

Digitized by Google

Territorial Army

THE HEREFORDSHIRE LIGHT INFANTRY

A lion passant guardant holding in the dexter paw a sword.

"*Manu forti.*"

"South Africa, 1900-02."

The Great War—3 *Battalions.*—"Marne, 1918," **"Soissonnais-Ourcq," "Ypres, 1918," "Courtrai," "France and Flanders, 1918,"** "Suvla," **"Landing at Suvla,"** "Scimitar Hill," "Gallipoli, 1915," **"Rumani,"** Egypt, 1916-17," **"Gaza," "El Mughar," "Jerusalem," "Tell 'Asur,"** "Palestine, 1917-18."

The Second World War.—**"Odon,"** "Defence of Rauray," **"Bourguebus Ridge,"** "Cagny," "Mont Pincon," **"Souleuvre," "Falaise," "Antwerp," "Hechtel," "Venraij,"** "Venlo Pocket," "Rhineland," **"Hochwald,"** "Ibbenburen," **"Aller," "North-West Europe, 1944-45."**

Regimental Journal—"The K.S.L.I. and Herefordshire L.I. Regimental Journal," Copthorne Barracks, Shrewsbury.

Jacket—Green. *Trousers*—Blue.

Piping—White. *Facing Colour*—Grass Green.

Hon. Colonel.

Maclean, 2/Lt. (Hon. Capt.) J. F. *J.P.*, (*H.M. Lieutenant*) 7/2/63

Majors.

Gilbert, R. F. (*Res. of Off.*) 13/4/57

Feltham, G. D. F., *T.D.* 1/4/59

Captains.

Bristow, H. M. (*A/Maj.* 25/9/60) 12/11/55

Buckley, C. N. (*A/Maj.* 2/10/63) 12/11/55

Jeffrey, J. W. de M. 1/10/59

Harmsworth, C. T. G. 12/9/61

Thompson, A. F. 1/4/62

Ursell, D. J. V. 4/6/62

Cottle, P. 1/7/62

Bulmer, D. E. 2/10/63

Coates, P. M. 11/8/64

Bailey, J. J. 11/8/64

Lieutenants.

Miller, G. V. 23/3/58

Cope, R. G. (*A/Capt.* 11/8/64) 16/4/59

Miller, D. A. 25/6/59

Meredith, J. C. C. 4/1/62

Quartermain, R. M. 2/6/62

Peach, W. R. 29/1/64

Field, R. J. 29/1/64

Quarter-Master.

Warr, F. C. *lt.* 12/8/63

2nd Lieutenants.

†Barrington, R. D. 2/2/64

†Gagg, J. E. S. 2/2/64

†Barnes, C. J. P. 7/4/64

†Newton, C. J. M. 5/10/64

†Jackson, W. J. 7/12/64

Digitized by Google

THE DURHAM LIGHT INFANTRY [68 and 106]

Within a bugle horn stringed the letters D.L.I.

"Salamanca," "Vittoria," "Pyrenees," "Nivelle," "Orthes," "Peninsula," "Alma," "Inkerman," "Sevastopol," "Reshire," "Bushire," "Koosh-ab," "Persia," "New Zealand," "Relief of Ladysmith," "South Africa, 1899–1902."

The Great War—37 *Battalions.*—"**Aisne, 1914, '18,**" "Armentières, 1914," "**Ypres, 1915, '17, '18,**" "Gravenstafel" "St. Julien," "Frezenberg," "Bellewaarde," "**Hooge, 1915,**" "**Loos,**" "**Somme, 1916, '18,**" "Albert, 1916, '18," "Bazentin," "Delville Wood," "Pozières," "Guillemont," "Flers-Courcelette," "Morval," "Le Transloy," "Ancre Heights," "**Arras, 1917, '18,**" "Scarpe, 1917," "Arleux," "Hill 70," "**Messines, 1917,**" "Pilckem," "Langemarck, 1917," "Menin Road," "Polygon Wood," "Broodseinde," "Passchendaele," "Cambrai, 1917, '18," "St. Quentin," "Rosières," "**Lys,**" "Estaires," "Hazebrouck," "Bailleul," "Kemmel," "Scherpenberg," "Marne, 1918," "Tardenios," "Bapaume, 1918," "**Hindenburg Line,**" "Havrincourt," "Epéhy," "Canal du Nord," "St. Quentin Canal," "Beaurevoir," "Courtrai," "Selle," "**Sambre,**" "France and Flanders, 1914–18," "Piave," "Vittorio Veneto," "Italy, 1917–18," "Macedonia, 1916–18," "Egypt, 1915–16," "N.W. Frontier India, 1915, 1916–17," "Archangel, 1918–19."

"Afghanistan, 1919."

The Second World War.—"Dyle," "Arras counter attack," "St. Omer-La Bassée," "**Dunkirk, 1940,**" "Villers Bocage," "**Tilly sur Seulles,**" "**Defence of Rauray,**" "St. Pierre La Vielle," "**Gheel,**" "Roer," "Ibbenburen," "North-West Europe, 1940, '44–45," "Syria, 1941," "Halfaya, 1941," "**Tobruk, 1941,**" "Relief of Tobruk," "Gazala," "Gabr el Fachri," "Zt el Mrasses," "Mersa Matruh," "Point 174," "**El Alamein,**" "**Mareth,**" "Sedjenane I," "El Kourzia," "North Africa, 1940–43," "Landing in Sicily," "Solarino," "**Primosole Bridge**" "Sicily, 1943," "**Salerno,**" "Volturno Crossing," "Teano," "Monte Camino," "Monte Tuga," "Gothic Line," "Gemmano Ridge," "Cosina Canal Crossing," "Pergola Ridge," "Cesena," "Sillaro Crossing," "Italy, 1943–45," "Athens," "Greece, 1944–45," "Cos," "Middle East, 1943," "Malta, 1942," "Donbaik," "**Kohima,**" "Mandalay," "Burma, 1943–45."

"Korea, 1952–53."

Agents—Messrs. Glyn, Mills & Co., Holt's Branch.

Regimental Headquarters—Elvet Waterside, Durham City.

Regimental Journal—"Regimental Journal, The Durham Light Infantry," R.H.Q., D.L.I., Elvet Waterside, Durham.

Regimental Associations—The Durham Light Infantry Regimental Fund, Elvet Waterside, Durham.
The Durham Light Infantry Association, Elvet Waterside, Durham.

For Record Office ... ... *see* column 2903.

For Regimental Pay Office ... ... *see* column 2913.

Jacket—Dark Green. *Trousers*—Blue.
Piping—White. *Facing Colour*—Dark Green.

Allied Regiment of New Zealand Army

The Canterbury Regiment
The Nelson, Marlborough and West Coast Regiment

Colonel-in-Chief ... *H.R.H. Princess* Alexandra, *the Hon. Mrs.* Angus Ogilvy, *G.C.V.O.*, Col.-in-Chief, The Queen's Own Rifles of Canada (*Hon. Col. N.I.H.* (*T.A.*)).

Colonel ... ... Poett, Gen. *Sir* Nigel, *K.C.B.*, *D.S.O.*, ret. pay, *i.d.c.*, *p.s.c.* 1/7/56

Regular Army

Lt.-Colonels.

§D'Arcy-Irvine, C. M., *M.B.E.*, *p.s.c.* 30/10/58

§Burgess, J. R., *M.B.E.*, j.s.s.c., *p.s.c.* 17/4/61
bt. lt.-col. 1/7/59

§Scott, R. E., *M.B.E.*, *M.C.*, *p.s.c.* 23/9/61

Fleming, L. L., *M.B.E.*, *M.C.*, *p.s.c.* 11/4/63

Fenner, D. J., *p.s.c.* 1/3/64

Majors.

Ellis, E. C. 14/2/53

Taylor, A. T., *M.B.E.*, *p.s.c.* (*T/Lt.-Col.* 16/7/62) 20/2/53

Grant, G. E. P. 1/3/54

Regular Army—*contd.*

Majors—contd.

Maughan, G. J., *p.s.c.* 5/1/58

Gregson, K., *p.s.c.* 2/8/60

Jacob, J. H., *M.C.*, *p.t.s.c.* 15/7/61

Arnot, J. A. G. 23/7/61

Grosch, A. J. P. 22/12/61

Tonkinson, J. B., *M.B.E.*, *p.s.c.* 22/12/61

Gibbons, R. D., v., *p.t.s.c.* 16/12/62

Thorpe-Tracey, S. F., *p.s.c.* 27/12/63

McBain, M. D. C. 9/2/64

Arnot, P. C. MacD. 3/8/64

Alexander, P. C., *p.s.c.* 24/12/64

Crawford, R. W. H. 8/2/65

Regular Army—*contd.*

Captains.

McConkey, G. K. 23/10/53

Ford, C. B. W. 29/11/54

Turner, G. A. 23/5/58

Dunn, D., *p.s.c.* (*T/Maj.* 12/1/63) 1/8/58

Tinkler, M., *p.s.c.* (*A/Maj.* 1/2/64) 6/2/59

Windsor-Aubrey, P. M. M. 31/7/59

Macgregor-Oakford, R. B., *M.C.* 30/9/59

Spurrier, M. C. 7/11/59

Grannum, R. C. 4/2/61

de la Billiere, P. E. de la C., *M.C* (*T/Maj.* 7/1/64) 29/4/61

Digitized by Google

Regular Army—*contd.*

Captains—contd.

Furness, S. J. 27/7/62
(*Adjt.* 29/6/63)
McBain, J. H. 21/12/62
Lawrence, D. H. 8/6/63
Churchill, J. C. 2/8/63
Townsend, C. D. 20/12/63
Bower, D. A. 25/3/64
Summer, M. F., *p.l.* 2/8/64
Vaux, R. H. C. 7/8/64

Lieutenants.

Cousens, C. R. (*T/Capt.* 23/8/62) 10/5/59
Hall, J. D. C. 31/5/61
Miller, S. H. 2/6/61
Sayers, J. D. M. 23/1/62
Poett, S. E. N. H. 23/1/62
Tanter, B. J. A. 23/7/62
Anderson, L. J. C. 22/6/63
Jackson, T. J. H. 4/2/64
Bond, M. J. A. 4/2/64
Vesey, T. B. 4/2/64
Kirk, T. R. 2/2/65

2nd Lieutenants.

D'Arcy-Irvine, C. K. A. 20/12/63
Estcourt, R. M. 18/12/64
Eustace, D. W. 18/12/64

Quarter-Masters.

Thomasson, E., *M.B.E.* 3/7/54
maj. 4/10/63
Craft, J. W. R. 1/10/57
capt. 22/10/59
Gibbens, C. H. J., *M.B.E.* 30/12/59
capt. 13/11/63

Regular Army

Short Service Officers

Lieutenant.

Wrangham, P. J. 20/4/64

2nd Lieutenants.

McCombe, D. M. 26/1/63
Peele, J. C. S. 26/1/63
Michelson, P. J. 18/7/64
Harris, T. 17/10/64

Quarter-Master.

Taylor, M. *lt.* 17/12/64

Extended Service Officers

Majors.

Rowbottom, K. G. (*T/Lt.-Col.* 30/3/56) (*Emp. List* (3)) 11/7/46
Perlam, T. C. 29/7/56

Captain.

Waring, W. J. (*T/Maj.* 10/6/63) (*Emp. List* (3)) 3/3/44

Territorial Army

Hon. Colonels.

Watson, Lt.-Col. (Bt. Col.) W. I., *T.D.*, *D.L.* 24/5/59

McLaren, Maj. (Hon. Lt.-Col.) R. S., *D.S.O.*, *O.B.E.*, *T.D.* 1/7/61

Lt.-Colonel.

Robertson, G., *T.D.* 1/7/61

Majors.

Alder, C. W., *T.D.* 17/8/55
Phillips, F., *T.D.* 19/8/56
Bartram, C. G., *T.D.* 23/8/56
Mulhall, J., *T.D.* 1/3/58
Stafford, J. B. 24/10/60
Mason, N. 15/7/62
Bowron, D. L. 20/8/62
Lightley, J. G. T. 1/10/62
Hudson, L. 2/2/64
Fawcett, K. N., *T.D.* 2/2/64

Captains.

McDonald, D. 1/7/58
Clough, Q. D. 1/11/58
Oyston, A. 3/2/60
Ford, R. C. 3/2/60
Leybourne, B. 27/3/61
Barrass, R. 27/3/61
Berry, M. H. A. 21/10/61
Wooff, W. R. 29/12/61
Chiverton, P. F. R. 1/11/62
Stobart, G. A. 6/12/62
Paterson, R. M. (*Res. of Off.*) 10/3/63
Musto, M. J. 1/1/64

Territorial Army—*contd.*

Lieutenants.

Cotton, M. P. J. 27/4/56
George, J. C. 14/6/59
Gray, C. H. M. (*A/Capt.* 2/2/64) 10/1/60
Humphreys, D. M. 3/10/62
Welsh, P. 29/10/62
Hateley, W. 25/3/63
Lancaster, G. A. 28/10/63
Fleming, R. S. 28/10/63
Place, L. F. 28/10/63
Rawson, B. 28/10/63
Smiles, J. C. 28/10/63
†Graham, C. 28/10/63
Dugdale, T. B. 19/1/64
Galloway, M. J. C. 28/10/64
Tweedie, A. McC. 28/10/64

2nd Lieutenants.

†Mason, G. C. 28/10/62
†Snaith, F. B. J. 28/10/62
†Humphries, E. R. 28/10/62
†Race, J. C. 1/12/63
†Guthrie, I. 1/12/63
†White, M. D. 1/12/63
†Gill, P. D. 1/12/63
†Garrard, G. O. 1/12/63
†Bach, J. E. G. 27/1/64
†Poulter, E. 26/4/64
†Seaton, D. H. 27/9/64
†Kenyon, S. J. 27/9/64

Quarter-Masters

Holland, F. W. *lt.* 16/12/58
Fallon, J. W. *lt.* 23/9/62

Digitized by Google

THE YORKSHIRE BRIGADE

The White Rose of York, ensigned with The Crown and underneath a scroll inscribed "Yorkshire", in gold.

Brigade Representative Colonel Exham, Maj.-Gen. K. G., *C.B.*, *D.S.O.*, Col. D.W.R., ret. pay, *i.d.c.*, *p.s.c.* (*Hon. Col. R.W.F.* (*T.A.*)).

Brigade Colonel ... Davidson, Col. J. (*late Inf.*), *p.s.c.*

Deputy Assistant General and Adjutant. / *Adjutant-Brigade* } Tedd, Maj. G. C., D.W.R., *p.s.c.*, *p.s.c.*(*a*)

Brigade Depot ... ... Queen Elizabeth Barracks, Strensall.

Regular Army Field Officers' Seniority Roll.

Lt.-Colonels.

§Pryke, W. K., *M.B.E.*, Green Howards, j.s.s.c. (US), *p.s.c.* (*T*/*Col.* 14/12/64) 10/5/58

§Armour, W. S. G., *M.B.E.*, P.W.O., j.s.s.c. (US), *p.s.c.* 8/6/60

§Archer-Perkins, C. E., Green Howards (*Emp. List* (1)), (s.c.) 1/1/61

§Forsyth, J. W. D., P.W.O. (*Emp. List* (1)), *p.s.c.* 19/2/61

§Neighbour, J. R., Green Howards *p.s.c.* 1/11/61

Kavanagh, A. B. M., *M.C.*, D.W.R. 6/2/62

§Le Messurier, H. S., D.W.R., *p.s.c.* 7/2/62

§Creighton-Williamson, D., Y. & L. *p.s.c.*, *p.s.c.*(*a*) 9/2/62

Scott, J. B., Green Howards, j.s.s.c., *p.s.c* 26/7/62

Taylor, P. E., P.W.O., *p.s.c.* 14/8/62

Steel, P. P., *M.C.*, P.W.O., *p.s.c.* 15/8/62

Isaac, J. M. B., *M.C.*, *T.D.*, Green Howards, *p.s.c.* 31/3/63

Collard, J. L., *M.C.*, Y. & L., *p.s.c.* 14/3/64

Scrope, G. T. M., Green Howards 20/4/64

Sanderson, J. B., Y. & L., *s.q.* 1/8/64

Majors.

Grieve, C. F., D.W.R., *p.s.c.* 6/7/49

Jones-Stamp, D. S. D., D.W.R., *p.s.c.* 26/8/50

Birch, P. L., *M.C.*, P.W.O., *f.s.c.*(*FR*) 25/8/51

Pearson, P. P., *M.B.E.*, Y. & L. *p.s.c.* 18/10/51

Durcan, J. P., *M.B.E.*, Green Howards 29/11/51

Brehaut, K. F., Y. & L. 26/1/52

Ince, R. H., D.W.R., *p.s.c.* 26/1/52

Coles, G. H. H., P.W.O. (*T*/*Lt.-Col.* 6/6/63) 27/1/52

Wynter, R. W. D., *M.C.*, Y. & L., *p.s.c.* 1/7/52

Bullen, E. H., P.W.O., *p.s.c.* 31/12/52

Majors—contd.

Bates, P. G. T., P.W.O., *p.s.c.* 31/12/52

O'Driscoll, D. M. D., Green Howards 31/12/52

Sim, J. A. N., *M.C.*, Y. & L. 31/12/52

Milligan, J. S., D.W.R. 3/4/53

Nicholson, R. W., D.W.R., *p.t.s.c.* (*T*/*Lt.-Col.* 25/6/62) 17/8/53

Kilner, B. M., *T.D.*, D.W.R., *p.s.c.* 5/3/54

Carrington, S., P.W.O., *p.s.c.* *f.s.c.* 13/9/54

Tedd, G. C., D.W.R., *p.s.c.*, *p.s.c.*(*a*) 21/2/55

Dessan, H. I., Green Howards (*Seconded to O.T.C.*) (*local Lt.-Col.* 31/7/64) 26/6/55

Brown, K. W., D.W.R. 26/12/55

Cartmel, D. E., *M.C.*, Green Howards 3/3/56

Birkett, T. R., P.W.O., j.s.s.c.(US), *p.s.c.* (*local Lt.-Col.* 11/9/61) 7/3/56

Bottomley, D. J., Green Howards, j.s.s.c., *p.s.c.* (*T*/*Lt.-Col.* 9/12/64) 9/7/56

Skelton, J. F., P.W.O., *p.s.c.* 18/6/58

Tidman, P. T. J., *M.B.E.*, P.W.O. 28/6/58

Isles, D. E., D.W.R., j.s.s.c., *p.t.s.c.*, g.w. (*local Lt.-Col.* 15/7/63) 19/7/58

Brooks, W. T. A., P.W.O. 4/4/59

Watts, B. F., Y. & L., *p.s.c.* 7/8/59

Fetherstonhaugh, T. H. R. P.W.O. 24/8/59

Thierry, F. A. M., Y. & L., *p.s.c.*, *f.s.c.*(*BE*) 4/6/60

Blakey, W., D.W.R. 11/7/60

Todd, W. A. E., P.W.O., *p.s.c.* 3/8/60

Atherton, M. A., P.W.O., *p.s.c.* 9/10/60

Robertson, W. F. C., D.W.R. 28/10/60

Goulds, D. Green Howards 23/1/61

Bower, E. G., Y. & L. 27/3/61

Herkes, J. C., P.W.O. 5/6/61

Sherratt, R. A., P.W.O. 17/6/61

Hardy, E. M. P., D.W.R., *p.t.s.c.* 15/7/61

Crossland, C. W., P.W.O., *p.s.c.* 15/7/61

Majors—contd.

Tillotson, H. M., *M.B.E.*, P.W.O., j.s.s.c., *p.s.c.* 15/7/61

Eccles, R., Y. & L., *p.s.c.* 21/10/61

Wesley, K. G., Green Howards *p.t.s.c.* 21/10/61

Hart, J. A. D., P.W.O. 21/10/61

Shuttleworth, D. W., D.W.R., *p.s.c.* 22/12/61

Pearson, J. V. B., Green Howards 22/12/61

Johnson, R. M., P.W.O. 22/12/61

Fife, M. G., Y. & L. 22/12/61

Monaghan, P. C., Green Howards 30/4/62

Cowell, J. D. P., D.W.R. 14/7/62

Burke, A. G., *M.C.*, Y. & L. 14/7/62

Shaw, B., Y. & L. 19/9/62

Harms, R M., *M.C.*, D.W.R., *p.s.c.* 16/12/62

Beach, N. G. G., P.W.O. 16/12/62

Weeks, R. M. H., Y. & L. 26/5/63

Hoppe, P. B. L., D.W.R. 22/7/63

Halmshaw, J., P.W.O. 22/7/63

Manger, A. D., P.W.O. 24/8/63

Cubiss, J. M., *M.C.*, P.W.O., *p.s.c.* 12/10/63

Burgess, N. B., Y. & L. 27/11/63

Naughton, J. N. H., D.W.R. 9/2/64

Ashforth, R. D., Y. & L. 9/2/64

Robinson, H. P. M., P.W.O., *p.s.c.* 9/2/64

Sevenoaks, St. J. E. F., Green Howards 9/2/64

Hammond, T. F., Y. & L. *p.s.c.* 1/6/64

Hall, D. C., P.W.O. 11/7/64

Stevenson, M. A., P.W.O. 3/8/64

Newton, J. M., D.W.R. 3/8/64

Tennent, I. P., Y. & L. 3/8/64

Huxtable, C. R., *M.B.E.*, D.W.R., *p.s.c.* 8/2/65

Wade, P. W., P.W.O. 10/2/65

Digitized by Google

THE PRINCE OF WALES'S OWN REGIMENT OF YORKSHIRE [14 and 15]

The White Rose of York superimposed upon an eight-pointed star.

The Prince of Wales's Plume. The White Horse of Hanover with motto "*Nec aspera terrent.*"

The Royal Tiger superscribed "India."

"**Namur, 1695,**" "**Blenheim,**" "**Ramillies,**" "**Oudenarde,**" "**Malplaquet,**" "**Louisburg,**" "**Quebec, 1759,**" "**Martinique, 1762,**" "**Havannah,**" "**St. Lucia, 1778,**" "**Martinique, 1794, 1809,**" "**Tournay,**" "**Corunna,**" "**Guadaloupe, 1810,**" "**Java,**" "**Waterloo,**" "**Bhurtpore,**" "**Sevastopol,**" "**New Zealand,**" "**Afghanistan 1879–80,**" "**Relief of Ladysmith,**" "**South Africa, 1899–1902.**"

The Great War.—52 *Battalions.*—"**Aisne, 1914, '18,**" "**Armentières, 1914,**" "**Neuve Chapelle,**" "**Ypres, 1915, '17, '18,**" "Gravenstafel," "St. Julien," "Frezenberg," "Bellewaarde," "Aubers," "Hooge, 1915," "**Loos,**" "**Somme, 1916, '18,**" "Albert, 1916, '18," "Bazentin," "Delville Wood," "Pozières," "Flers Courcelette," "Morval," "Thiepval," "Le Transloy," "Ancre Heights," "Ancre, 1916," "**Arras, 1917, '18,**" "Scarpe, 1917, '18," "Arleux," "Oppy," "Bullecourt," "Hill 70," "Messines, 1917, '18," "Pilckem," "Langemarck, 1917," "Menin Road," "Polygon Wood," "Broodseinde," "Poelcappelle," "Passchendaele," "**Cambrai, 1917, '18,**" "St. Quentin," "Bapaume, 1918," "Rosières," "**Villers Bretonneux,**" "**Lys,**" "Estaires," "Hazebrouck," "Bailleul," "Kemmel," "Scherpenberg," "Marne, 1918," "**Tardenois,**" "Amiens," "Drocourt-Quéant," "Hindenburg Line," "Havrincourt," "Épéhy," "Canal du Nord," "St. Quentin Canal," "**Selle,**" "Valenciennes," "Sambre," "France and Flanders, 1914–18," "**Piave,**" "Vittorio Veneto," "Italy, 1917–18," "Struma," "**Doiran, 1917,**" "Macedonia, 1915–18," "**Suvla,**" "Landing at Suvla," "Scimitar Hill," "**Gallipoli, 1915,**" "Egypt, 1915–16."

The Second World War.—"Withdrawal to Escaut," "Defence of Escaut," "Defence of Arras," "French Frontier 1940," "Ypres-Comines Canal," "**Dunkirk, 1940,**" "**Normandy Landing,**" "Tilly sur Seulles," "**Odon,**" "Caen," "Bourguebus Ridge," "Troarn," "Mont Pincon," "St. Pierre la Vielle," "Gheel," "Nederrijn," "Aam," "Venraij," "Rhineland," "**Schaddenhof,**" "Brinkum," "Bremen," "**North-West Europe, 1940, 44–45,**" "Jebel Dafels," "**Keren,**" "Ad Teclesan," "Abyssinia, 1940–41," "**Gazala,**" "Cauldron," "Mersa Matruh," "**Defence of Alamein Line,**" "**El Alamein,**" "**Mareth,**" "Wadi Zigzaou," "Akarit," "North Africa, 1940–43," "Primosole Bridge," "**Sicily, 1943,**" "**Pegu, 1942,**" "**Yenangyaung, 1942,**" "North Arakan," "**Maungdaw,**" "**Defence of Sinzweya,**" "**Imphal,**" "**Bishenpur,**" "Kanglatongbi," "**Meiktila,**" "Capture of Meiktila," "Defence of Meiktila," "Rangoon Road," "Pyawbwe," "**Sittang, 1945,**" "**Burma, 1942–45.**"

Honorary Distinction:

The Leeds Rifles—A Badge of the Royal Tank Regiment, with year-dates "1942–45" and two scrolls: "North Africa," "Italy."

Agents—Lloyd's Bank Limited, Cox's & King's Branch.

Regimental Headquarters—Imphal Barracks, York.

Regimental Journal—"The White Rose", Imphal Barracks, York.

Regimental Associations—The West Yorkshire Regimental Association, Imphal Barracks, York.

The East Yorkshire Regimental Association, Victoria Barracks, Beverley, Yorks.

The Prince of Wales's Own Regimental Association, Imphal Barracks, York.

For Record Office ... ... *see* column 2903.
For Regimental Pay Office ... ... *see* column 2913.

Uniform—Blue. *Piping*—White.
Facing Colour—White.

Allied Regiments of the Canadian Army

Les Voltigeurs de Quebec (Mitrailleuses)
The Royal New Brunswick Regiment (Carleton and York
The Royal Montreal Regiment (M.G.)

Allied Regiment of the New Zealand Army

The Waikato Regiment, Royal New Zealand Armoured Corps

Allied Unit of the Falkland Islands

The Falkland Islands Defence Force

Colonel ... ... Cree, Brig. G. H., *C.B.E.*, *D.S.O.*, ret. pay, *p.s.c.* 7/6/60

Regular Army

Lt.-Colonels.

§Armour, W. S. G. *M.B.E.*, j.s.s.c. (US), *p.s.c.* 8/6/60

Taylor, P. E., *p.s.c.* 14/8/62

Steel, P. P., *M.C.*, *p.s.c.* 15/8/62

Regular Army—*contd.*

Lt.-Colonel (*Employed List* (1))

Forsyth, J. W. D., *p.s.c.* 19/2/61

Regular Army—*contd.*

Majors.

Birch, P. L., *M.C.*, *f.s.c.*(*FR*) 25/8/51

Coles, G. H. H. (*T*/*Lt.-Col.* 6/6/63) 27/1/52

Bullen, E. H., *p.s.c.* 31/12/52

Bates, P. G. T., *p.s.c.* 31/12/52

Digitized by Google

Regular Army—*contd.*

Majors—contd.

Carrington, S., *p.s.c.*, *f.s.c.* (*US*) 13/9/54

Birkett, T. R., j.s.s.c.(US), *p.s.c.* (*local Lt.-Col.* 11/9/61) 7/3/56

Skelton, J. F., *p.s.c.* 18/6/58

Tidman, P. T. J., *M.B.E.* 28/6/58

Brooks, W. T. A. 4/4/59

Fetherstonhaugh, T. H. R. 24/8/59

Todd, W. A. E., *p.s.c.* 3/8/60

Atherton, M. A., *p.s.c.* 9/10/60

Herkes, J. C. 5/6/61

Sherratt, R.A. 17/6/61

Crassland, C. W., *p.s.c.* 15/7/61

Tillotson, H. M., *M.B.E.*, j.s.s.c., *p.s.c.* 15/7/61

Hart, J. A. D. 21/10/61

Johnson, R. M. 22/12/61

Beach, N. G. G 16/12/62

Halmshaw, J. 22/7/63

Manger, A. D. 24/8/63

Cubiss, J. M., *M.C.*, *p.s.c.* 12/10/63

Robinson, H. P. M., *p.s.c.* 9/2/64

Hall, D. C. 11/7/64

Stevensan, M. A. 3/8/64

Wade, P. W. 10/2/65

Captains.

Hanson, D. W. 8/2/58

Glazebrook, R. (*T/Maj.* 14/1/65) 6/11/58

Ford, H., *p.s.c.* (*T/Maj.* 8/1/64) 1/3/59

Smyth, T. M. H. 18/4/59

Battey, W. C. A. 30/6/59

Holmes, D. H. 31/7/59

Dugmore, M. A. N. 31/7/59

Nevile, A. J. M. 16/5/60

Regular Army—*contd.*

Captains—contd.

Burnip, S. J. 6/8/60

Rothery, D. J. 4/2/61

Jackson, P. A. C. 16/12/61

Dodd, D. H. 16/12/61

Pickard, R. J. 2/6/62

Bower, A. B., *p.l.* (*att'd A.A.C.*) 21/7/62

Crowfoot, A. B 27/7/62 (*Adjt.* 20/7/64)

Filor, F. J. W. 2/8/63

Robinson, C. M. 10/8/63

Beckett, E. H. A. 20/12/63

Lieutenants.

Scott Lewis, I. R. 7/3/60

Gebhard, P. A. 30/1/61

Vickers, J. A. 7/6/62

Rogerson, P. G. 3/2/63

Mead, P. J. F. 22/6/63

Lucas, S. G. 22/6/63

Desmond, J. H. 8/11/63

Garbutt, M. G. A. 4/2/64

Vines, T. C. E. 4/2/64

Woolley, P. E. 21/6/64

Burgess, B. A. 21/6/64

Forsyth, R. H. J. 2/2/65

Eaton, J. S. 2/2/65

2nd Lieutenants.

Green, D. A. H. 31/7/64

Orwin, P. D. 18/12/64

Garside, M. V. 18/12/64

Staff Quarter-Master
(*Employed List* (2))

Robinson, C. J., *M.B.E.* 1/3/49
lt.-col. 13/11/61

Regular Army—*contd.*

Quarter-Masters.

Watson, R. A., *M.B.E.* 8/1/51
lt.-col. 24/9/62

Gibson, S. 1/1/57
capt. 22/10/59

Ward, H. 1/9/58
maj. 18/2/63

Rushworth, H. *lt.* 1/4/62

Wiley, C. L. *lt.* 1/4/63

Mottram, E. *lt.* 1/4/64

Taylor, N. D. *lt.* 1/4/64

Director of Music.

Crowcroft, E., *L.R.A.M.*, *A.R.C.M.*, *p.s.m.* *lt.* 8/11/63

Regular Army
Short Service Officers

Lieutenants.

Copestake, J. R. 17/2/64

Haywood, R. J. 14/9/64

2nd Lieutenant.

Gould, D. T. 27/7/63

Quarter-Master.

Peterson, J. W. *lt.* 3/6/64

Extended Service Officer.

Captain.

Homes, W. (*T/Maj.* 1/12/62) (*Emp. List* (3)) 18/8/53

Army Emergency Reserve
National Service Officer

Lieutenant.

Francis, M. G. 8/4/62

Digitized by Google

Territorial Army

Hon. Colonels.

Hargreaves, Col. (Hon. Brig.) K *C.B.E., T.D., D.L., J.P.* 16/1/58

Halifax, Capt. *The Earl of, D.L.* 10/2/65

Lt.-Colonel.

Rawlings, D. H., *T.D.* 1/1/64

Majors.

Bull, J. W. C., *T.D.* 1/2/54

Denison, E. A. K., *T.D.* (*A/Lt.-Col* 15/2/65) 13/9/56

Cooke, G., *T.D.* 9/3/58

England, M., *T.D.* 1/11/58

Jarratt, G. 8/12/58

Ker, B. K. 1/6/60

Smith, I. C. (*Res. of Off.*) 16/10/61

Brook, B. P., *T.D.* 14/12/61

Sheppard, W. P., *M.C.* (*Res. of Off.*) 1/5/63

Shepherd, P. 1/1/64

Huckerby, J. 1/2/64

Bury, H., *T.D.* 1/10/64

Captains.

Blagdon, J. (*Res. of Off.*) 24/3/54

Bridger, J. R. 1/4/56

Green, J. W. 14/2/58

Rae, J. (*Res. of Off.*) 21/7/58

Finch, A. (*A/Maj.* 11/10/63) 1/11/59

Jackson, M. R. 1/11/59

Meyrick, P. H. 13/3/62

Campey, J. D. 1/4/62

Codd, T. 1/5/62

Rutter, F. H. 24/7/62

Davison, T. 5/11/62

Auger, C. R. 1/2/63

Rodwell, D. A. H. 26/8/63

Davis, H. M. (*Seconded to O.T.C.*) 13/3/64

Lieutenants.

Buckroyd, D. M. 3/5/59

Hughes, M. A. 17/9/59

Turner, G. M. 7/2/60

Winder, J. P. A. 22/2/60

Harvey, B. (*A/Capt.* 1/2/64) 14/4/60

Freeman, R. 19/11/60

Upton, J. N. 31/1/61

Timperley, J. M. 30/4/61

Vose, D. G. (*A/Capt.* 1/1/64) 4/5/61

Taylor, R. C. 29/6/61

Umbers, R. W. 31/10/61

Stead, D. P. 29/11/61

Garbutt, D. 29/1/62

Milner, R. C. 3/10/62

Phillips, S. 19/1/63

Mortimer, P. J. 5/6/63

Kay, D. A. 5/6/63

Waite, R. D. 29/6/63

Platt, J. C. 19/11/63

Horspool, P. R. 19/11/63

McClay, A. J. 19/2/64

2nd Lieutenants.

†Peterson, W. 19/2/62

†Simpson, G. E. 28/10/62

†Sudborough, P. 26/5/63

†Burrans, P. R. 30/9/63

†Cairncross, D. J. 21/10/63

†Sinclair, M. D. B. 27/1/64

†Hamby, M. 22/11/64

†Carruthers, J. A. S. 22/11/64

†Cooper, T. R. G. 22/11/64

†Threapleton, E. 22/11/64

†Addyman, R. 22/11/64

†West, F. K. G. 22/11/64

Quarter-Master.

Sutton, J. A. *lt.* 10/11/59

Digitized by Google

THE GREEN HOWARDS (ALEXANDRA, PRINCESS OF WALES'S OWN YORKSHIRE REGIMENT) [19]

The Cypher of H.R.H. Alexandra, Princess of Wales, in gold (thereon "Alexandra"), interlaced with the Dannebrog enscribed with the date 1875, and the whole surmounted by the Coronet of the Princess.

"Malplaquet," "Belleisle," "Alma," "Inkerman," "Sevastopol," "Tirah," "Relief of Kimberley," "Paardeberg," "South Africa, 1899–1902."

The Great War—24 *Battalions*.—"**Ypres, 1914, '15, '17,**" "Langemarck, 1914, '17," "Gheluvelt," "Neuve Chapelle," "St. Julien," "Frezenberg," "Bellewaarde," "Aubers," "Festubert, 1915," "**Loos,**" "**Somme, 1916, '18,**" "Albert, 1916," "Bazentin," "Pozières," "Flers-Courcelette," "Morval," "Thiepval," "Le Transloy," "Ancre Heights," "Ancre, 1916," "**Arras, 1917, '18,**" "Scarpe, 1917, '18," "**Messines, 1917, '18,**" "Pilckem," "Menin Road," "Polygon Wood," "Broodseinde," "Poelcappelle," "Passchendaele," "Cambrai, 1917, '18," "St. Quentin," "Bapaume, 1918," "Rosières," "Lys," "Estaires," "Hazebrouck," "Kemmel," "Scherpenberg," "Aisne, 1918," "Drocourt-Quéant," "Hindenburg Line," "Canal du Nord," "Beaurevoir," "Selle," "**Valenciennes,**" "**Sambre,**" "**France and Flanders, 1914-18,**" "Piave," "**Vittorio Veneto,**" "Italy, 1917–18," "**Suvla,**" "Landing at Suvla," "Scimitar Hill," "Gallipoli, 1915," "Egypt, 1916," "Archangel, 1918."

"**Afghanistan, 1919.**"

The Second World War—"Otta," "**Norway, 1940,**" "Defence of Arras," "Dunkirk, 1940," "**Normandy Landing,**" "Tilly sur Seulles," "St. Pierre La Vielle," "Gheel," "Nederrijn," "**North-West Europe, 1940, '44-45,**" "**Gazala,**" "Defence of Alamein Line," "**El Alamein,**" "**Mareth,**" "**Akarit,**" "North Africa, 1942-1943," "Landing in Sicily," "Lentini," "**Sicily, 1943,**" "**Minturno,**" "**Anzio,**" "Italy, 1943-44," "Arakan Beaches," "Burma, 1945."

Agents—Messrs. Glyn, Mills & Co., Holt's Branch.
Regimental Headquarters—Gallowgate Road, Richmond, Yorks.
Regimental Journal—"Green Howards Gazette," The Barracks, Richmond, Yorks.
Regimental Association—Green Howards Association, The Barracks, Richmond, Yorks.
For Record Office ... ... *see* column 2903.
For Regimental Pay Office ... ... *see* column 2913.
Uniform—Blue. *Piping*—Grass Green.
Facing Colour—Grass Green.

Allied Regiments of the Canadian Army

The Queen's York Rangers (1st American Regiment) (M.G.)
The Rocky Mountain Rangers, Canadian Army (Reserve Force)

Colonel-in-Chief ... ... *His Majesty* Olav V, King of Norway, *K.G.*, *K.T.*, *G.C.B.*, *G.C.V.O.* (*Hon. Col. R.A.(T.A.)*).

Colonel ... ... Eden, Brig. G. W., *C.B.E.*, ret. pay, *p.s.c.* 1/11/59

Regular Army

Lt.-Colonels.

§Pryke, W. K., *M.B.E.*, j.s.s.c.(US), *p.s.c.* (*T/Col.* 14/12/64) 10/5/58
§Neighbour, J. R., *p.s.c.* 1/11/61
Scott, J. B., j.s.s.c., *p.s.c.* 26/7/62
Scrope, G. T. M. 20/4/64

Lt.-Colonels. (*Employed List* (1))

§Archer-Perkins, C. E. (s.c.) 1/1/61
Isaac, J. M. B., *M.C.*, *T.D.*, *p.s.c.* 31/3/63

Lt.-Colonel (*Special List*).

Parkinson, A. T., *M.C.* 2/10/63 15/9/58

Regular Army—*contd.*

Majors.

Durcan, J. P., *M.B.E.* 29/11/51
O'Driscoll, D. M. D. 31/12/52
Dessain, H. I. (*Seconded to O.T.C.*) (*local Lt.-Col.* 31/7/64) 26/6/55
Cartmel, D. E., *M.C.* 3/3/56
Bottomley, D. J., j.s.s.c., *p.s.c.* (*T/Lt.-Col.* 9/12/64) 9/7/56

Regular Army—*contd.*

Majors—contd.

Goulds, D. 23/1/61
Wesley, K. G., *p.t.s.c.* 21/10/61
Pearson, J. V. B. 22/12/61
Monaghan, P. C. 30/4/62
Sevenoaks, St. J. E. F. 9/2/64

Digitized by Google

Regular Army—*contd.*

Captains.

Mander, R. N. 23/4/56

Beynon, J. L. (*T/Maj.* 25/8/63) (*att'd Para.*) 4/3/58

Marchant-Smith, J. H., *p.s.c.* 1/8/58

Witcher, R. J. O. 24/11/58

Johnson, T. J. 31/7/59

Lowe, D. N., *p.s.c.* (*T/Maj.* 5/3/64) 4/10/59

Norman, W. G. 12/2/60

Kingston, W. H. G. 12/2/60

Green, D. J. C. 12/2/60

Rockett, R. T. 6/8/60

Kibble, I. R. 15/1/61

Weare, R. M. 23/3/61

Garnett, J. C. 29/7/61

Inge, P. A. 27/7/62

Hallidie, N. A 8/12/62

Homersham, I. H. S. 2/8/63

Warrington, J. A. C. 20/12/63

MacIntosh, N. D. 20/12/63

Chapman, J. R. 19/12/64

Clube, P. M. 19/12/64

Kreyer, C. (*Adjt.* 28/12/64) 19/12/64

Garnett, R. M. F. 19/12/64

Lieutenants.

Seagrim, D. W. H. 10/1/60

Johnson, B. G. (*T/Capt.* 1/1/64) 19/6/60

Marchant-Smith, C. J. 29/1/63

Shield, I. D. 29/1/63

Cotterill, F. H. 22/6/63

Pickard, M. de B. 4/2/64

Ibbetson, W. B. 4/2/64

Lacy, M. 21/6/64

Oliver, J. P. J. D. 6/7/64

Pick, M. A. H. 2/2/65

Regular Army—*contd.*

2nd Lieutenants.

Lancey, C. J. 20/12/63

Good, C. E. 20/12/63

Oxberry, E. D. 31/7/64

Nicholson, D. J. 31/7/64

Bradley, M. E. 18/12/64

Staff Quarter-Master (Employed List (2))

Sleight, E. D., *M.B.E.* 10/12/52
maj. 16/2/56

Quarter-Masters.

Sedgwick, A. H. 1/1/57
capt. 11/10/61

Oliver, W. N. 10/6/57
capt. 14/4/62

Stow, D. M. 1/4/60
capt. 1/3/64

Regular Army Short Service Officers

Lieutenants.

Jordan, P. D. 12/4/63

French, R. H. 29/12/63

2nd Lieutenants.

Thompson, A. D. M. 9/11/63

Bailey, R. I. 15/2/64

Truefitt, G. Mac.D. 15/2/64

Extended Service Officers

Major.

Clifford, H. H. J. 16/3/54

Captains.

Hodgson, J. 20/5/51

Hargreaves, D. W. (*Emp. List* (3)) 28/9/55

Army Emergency Reserve National Service Officer

Lieutenant.

Roberts, J. S. 4/1/62

Territorial Army

Hon. Colonel.

Turton, Maj. (Hon. Col.) *Rt. Hon.* R. H., *M.C.*, *D.L.*, *M.P.* 26/3/63

Majors.

Francis, G., *p.s.c.* 2/12/57

Shawcross, J. V., *T.D.* 1/4/60

Shepherd, W. A., *T.D.* 1/4/60

Sothcott, J. A. 1/6/61

Hughes, D. G. 317//61

Lewis, W. G. G., *T.D.* 1/12/61

Captains.

Serginson, H. V., *T.D.* 1/10/52

Wicks, B. C. 26/3/58

Baron Davies, G. 1/2/59

Lyell, J. H. 13/3/59

Varty, P., *D.F.M.*, *T.D.* 1/1/60

Nicholson, G. 1/1/62

Bryant, D. W. 1/1/62

Tomkins, A. J. B. 6/9/62

Mathews, J. R. 1/3/63

Lynn, K. M. 1/3/63

Artley, J. G. 9/6/64

Lieutenants.

Wilson, J. M. (*Res. of Off.*) 19/7/58

Drury, R. R. W. 13/8/59

Glover, P. F. B. 29/10/59

Ellis, A. C. 23/7/60

Wilson, A. 23/3/61

Ratcliffe, M. 20/6/61

Moore, R. W. 22/3/62

Owen, M. D. 27/3/62

Simmons, D. N. 7/6/62

Atkinson, R. B. 5/2/63

Treacher, A. J. B. 6/3/63

2nd Lieutenants.

Bickmore, C. R. 25/11/62

†Peterson, J. G. 31/3/63

†Kirk, J. M. D. 14/3/64

†Atkinson, J. H. G. 22/3/64

†Blenkin, G. H. 26/4/64

Quarter-Master.

Taylor, C. A., *T.D. capt.* 17/5/57

Digitized by Google

THE DUKE OF WELLINGTON'S REGIMENT (WEST RIDING) [33 and 76]

The Duke of Wellington's Crest, with the motto "Virtutis fortuna comes."

An elephant, with howdah and mahout, circumscribed "Hindoostan," ensigned with The Crown.

"Dettingen," "Mysore," "Seringapatam," "Ally Ghur," "Delhi, 1803," "Leswarree," "Deig," "Corunna," "Nive," "Peninsula," "Waterloo," "Alma," "Inkerman," "Sevastopol," "Abyssinia," "Relief of Kimberley," "Paardeberg," "South Africa, 1900-02."

The Great War—21 *Battalions.*—**"Mons," "Le Cateau," "Retreat from Mons," "Marne, 1914, '18," "Aisne, 1914," "La Bassée, 1914," "Ypres, 1914, '15, '17," "Nonne Bosschen," "Hill 60," "Gravenstafel," "St. Julien," "Aubers," "Somme, 1916, '18," "Albert, 1916, '18," "Bazentin," "Delville Wood," "Pozières," "Flers-Courcelette," "Morval," "Thiepval," "Le Transloy," "Ancre Heights," "Arras, 1917, '18," "Scarpe, 1917, '18," "Arleux," "Bullecourt," "Messines, 1917, '18," "Langemarck, 1917," "Menin Road," "Polygon Wood," "Broodseinde," "Poelcappelle," "Passchendaele," "Cambrai, 1917, '18," "St. Quentin," "Ancre, 1918," "Lys," "Estaires," "Hazebrouck," "Bailleul," "Kemmel," "Béthune," "Scherpenberg," "Tardenois," "Amiens," "Bapaume, 1918," "Drocourt-Quéant," "Hindenburg Line," "Havrincourt," "Epéhy," "Canal du Nord," "Selle," "Valenciennes," "Sambre," "France and Flanders, 1914–18," "Piave," "Vittorio Veneto," "Italy, 1917–18," "Suvla," "Landing at Suvla," "Scimitar Hill," "Gallipoli, 1915," "Egypt, 1916."**

"Afghanistan, 1919."

The Second World War—**"Dunkirk, 1940," "St. Valery-en-Caux," "Tilly sur Seulles," "Odon," "Fontenay Le Pesnil," "North-West Europe, 1940, '44-45," "Banana Ridge," "Medjez Plain," "Gueriat el Atach Ridge," "Tunis," "Djebel Bou Aoukaz, 1943," "North Africa, 1943," "Anzio," "Campoleone," "Rome," "Monte Cece," "Italy, 1943-45," "Sittang, 1942," "Paungde," "Kohima," "Chindits, 1944," "Burma, 1942-44."**

"The Hook, 1953," "Korea, 1952-53."

Agents—Lloyds Bank Limited, Cox's & King's Branch.

Regimental Headquarters—Wellesley Park, Halifax, Yorkshire.

Regimental Journal—"The Iron Duke," Wellesley Park, Halifax, Yorkshire.

Regimental Association—The Regimental Association, Wellesley Barracks, Halifax.

For Record Office ... ... *see* column 2903.
For Regimental Pay Office ... ... *see* column 2918.

Uniform—Blue. *Piping*—Scarlet.
Facing Colour—Scarlet.

Allied Regiment of the Canadian Army

Les Voltigeurs de Quebec (Motor) Canadian Army.

Colonel ... ... Exham, Maj.-Gen. K. G., *C.B.*, *D.S.O.*, ret. pay, *i.d.c.*, *p.s.c.* (*Hon. Col. R.W.F.* (*T.A.*)) 1/11/57

Regular Army

Lt.-Colonels.

Kavanagh, A. B. M., *M.C.*, 6/2/62

§Le Messurier, H. S., *p.s.c.* 7/2/62

Majors.

Grieve, C. F., *p.s.c.* 6/7/49

Jones-Stamp, D. S. D., *p.s.c.* 26/8/50

Ince, R. H., *p.s.c.* 26/1/52

Milligan, J. S. 8/4/53

Nicholson, R. W., *p.t.s.c.* (*T*/*Lt.-Col.* 25/6/62) 17/8/53

Regular Army—*contd.*

Majors—contd.

Kilner, B. M., *T.D.*, *p.s.c.* 5/3/54

Tedd, G. C., *p.s.c.*, *p.s.c.*(*a*) 21/2/55

Brown, K. W. 26/12/55

Isles, D. E., j.s.s.c., *p.t.s.c.*, g.w. (*local Lt.-Col.* 15/7/63) 19/7/58

Blakey, W. 11/7/60

Robertson, W. F. C. 28/10/60

Hardy, E. M. P., *p.t.s.c.* 15/7/61

Shuttleworth, D. W., *p.s.c.* 22/12/61

Cowell, J. D. P. 14/7/62

Harms, R. M., *M.C.*, *p.s.c.* 16/12/62

Regular Army—*contd.*

Majors—contd.

Hoppe, P. B. L. 22/7/63

Naughton, J. N. H. 9/2/64

Newton, J. M. 3/8/64

Huxtable, C. R., *M.B.E.*, *p.s.c.* 8/2/65

Captains.

Dasent, E.J.H. (*local Maj.* 9/3/64) 1/8/58

Mitchell, P. A., *p.t.s.c.* 1/8/58

Miller, C. D. d'E. (*T*/*Maj.* 1/9/64) 1/8/58

Gilbert-Smith, D. S., *M.C.* 3/12/58

Digitized by Google

Regular Army—*contd.*

Captains—contd.

Pell, J. E. 31/7/59

Lupton, T. D. 12/2/60

Berry, S. A 21/5/60

Campbell-Lamerton, M. J. 1/8/60

Cumberlege, J. R. P. 4/2/61

Greenway, J. B. K. (*T/Maj.* 13/12/64) 27/7/62

Huffam, R. 27/7/62

Stevens, R. L. 21/12/62

Bray, M. R. N. (*Adjt.* 1/11/64) 2/8/63

Marsay, D. 2/8/63

Ivey, C. W. (*Res. of Off.*) 26/10/63

Pugh, D. M. 7/3/64

Charlesworth, W. F. 2/8/64

Mundell, W. R. 19/12/64

Summers, M. W. 19/12/64

Lieutenants.

Cumberledge, C. R. (*T/Capt.* 1/9/64) 3/5/60

Campbell-Lamerton, R. D. 6/8/60

Bellamy, G. R., v. 1/6/61

Stacpoole, M. G. L. M. 18/6/61

Moir, J. D. 23/1/62

Reid, I. P. 29/4/62

Andrews, P. D. D. J. 29/1/63

Newell, D. R. D. 19/5/63

Pettigrew, P. A. 22/6/63

Bunbury, C. N. St. P. (*T/Capt.* 3/8/64) 22/6/63

Cartwright, H. de C. 22/6/63

Walker, E. J. W. 4/2/64

Edwards, C. G. 21/6/64

Power, J. F. B. 21/6/64

Westcob, A. R. 2/2/65

Regular Army—*contd.*

2nd Lieutenants.

Nickell, A. J. 14/4/62

Fitzgerald, C. G. 20/12/63

Ogram, S. H. 31/7/64

Meller, P. J. 31/7/64

Redwood-Davies, A. R. 31/7/64

Quarter-Masters.

Kenchington, C. C., *M.B.E.* 1/1/54
maj. 14/7/62

Callaby, R., *M.B.E.*, *M.M.* 1/1/57
capt. 29/7/61

Regular Army

Short Service Officers

2nd Lieutenants.

Evans, L. D. P. P. 14/4/62

Bray, M. P. C. 18/7/64

Quarter-Master.

Robins, W. *lt.* 2/11/64

Army Emergency Reserve

National Service Officers

Lieutenants.

Walker, J. D. 8/4/62

Jones, A. C. 15/4/62

Macaskill, J. M. 7/5/62

Territorial Army

Hon. Colonel.

Sugden, Lt.-Col. (Bt. Col.) J. B., *T.D.*, *J.P.D.L.* 27/10/64

Lt.-Colonel.

Moncrieff, J. C., *T.D.* 9/11/62

Majors.

Siddall, D. R., *M.B.E.*, *T.D.* 1/11/55

Farrow, B., *T.D.* 1/6/57

Barnes, C., *T.D.* 1/1/59

Webster, B. N., *T.D.* 16/2/59

Haws, P. H., *T.D.* 30/9/61

Knowles, P. B., *T.D.* 6/7/63

Captains.

Crowther, H. M., *T.D.* 1/8/54

Buckland, K., *T.D.* 14/12/54

Hawkins, R. A., *T.D.* 1/5/56

Curry, R. C. 18/7/59

Hutchinson, A. E. 18/7/59

McDonald, K. M. 16/11/59

Wilson, R. C., *T.D.* 1/2/62

Parr, A. (*Res. of Off.*) (*Seconded to O.T.C.*) 18/3/63

Lieutenants.

Carter, A. E. 15/12/52

Brown, K. 21/2/54

Dye, A. E. 21/3/57

Sugden, T. D. 3/4/58

Fillan, I. 19/6/58

Shenton, J. A. 1/2/59

Mather, E. T. 22/3/59

Duckney, E. 3/5/59

Tyler, G. E. B. 1/11/59

Golding, J. P. B. 9/1/61

Allan, G. C. W. 8/5/61

Kilner, C. E. 29/1/63

2nd Lieutenants.

†Cole, D. H. 26/4/64

†Widdop, J. B. 29/6/64

Quarter-Master.

Frier, J. J. *lt.* 29/6/64

Digitized by Google

THE YORK AND LANCASTER REGIMENT [65 and 84]

The Union Rose. The Royal Tiger, superscribed "India."

"**Guadaloupe, 1759,**" "**Martinique, 1794,**" "**India, 1796–1816,**" "**Nive,**" "**Peninsula,**" "**Arabia,**" "**New Zealand,**" "**Lucknow,**" "**Tel-el-Kebir,**" "**Egypt, 1882—1884,**" "**Relief of Ladysmith,**" "**South Africa, 1899–1902.**"

The Great War—22 *Battalions.*—"Aisne, 1914," "Armentières, 1914," "**Ypres, 1915, '17, '18,**" "Gravenstafel," "St. Julien," "Frezenberg," "Bellewaarde," "Hooge, 1915," "Loos," "**Somme, 1916, '18,**" "Albert, 1916," "Pozières," "Flers-Courcelette," "Morval," "Thiepval," "Le Transloy," "Ancre Heights," "Ancre, 1916," "Arras, 1917, '18," "Scarpe, 1917, '18," "Arleux," "Oppy," "**Messines, 1917, '18,**" "Langemarck, 1917," "Menin Road," "Polygon Wood," "Broodseinde," "Poelcappelle," "**Passchendaele,**" "**Cambrai, 1917, '18,**" "St. Quentin," "Bapaume, 1918," "**Lys,**" "Hazebrouck," "Bailleul," "Kemmel," "Scherpenberg," "Marne, 1918," "Tardenois," "Drocourt-Quéant," "Hindenburg Line," "Havrincourt," "Epéhy," "Canal du Nord," "**Selle,**" "Valenciennes," "Sambre," "France and Flanders, 1914–18," "**Piave,**" "Vittorio Veneto," "Italy, 1917–18," "Struma," "Doiran, 1917," "**Macedonia, 1915–18,**" "Suvla," "Landing at Suvla," "Scimitar Hill," "**Gallipoli, 1915,**" "Egypt, 1916."

The Second World War.—"Norway, 1940," "Odon," "**Fontenay Le Pesnil,**" "Caen," "La Vie Crossing," "La Touques Crossing," "Foret de Bretonne," "Le Havre," "**Antwerp-Turnhout Canal,**" "Scheldt," "Lower Maas," "Arnhem, 1945," "North-West Europe, 1940, '44–45," "**Tobruk, 1941,**" "Tobruk Sortie, 1941," "**Mine de Sedjenane,**" "Djebel Kournine," "North Africa, 1941, '43," "Landing in Sicily," "Simeto Bridgehead," "Pursuit to Messina," "**Sicily, 1943,**" "**Salerno,**" "Vietri Pass," "Capture of Naples," "Cava di Terreni." "Volturno Crossing," "Monte Camino," "Calabritto," "Colle Cedro," "Garigliano Crossing," "**Minturno,**" "Monte Tuga," "Anzio," "Advance to Tiber," "Gothic Line," "Coriano," "San Clemente," "Gemmano Ridge," "Carpineta," "Lamone Crossing," "Lamone Bridgehead," "Rimini Line," "San Marino," "Italy, 1943–45," "**Greta,**" "Heraklion," "Middle East, 1941," "**North Arakan,**" "Maungdaw," "Rangoon Road," "Toungoo," "Arakan Beaches," "**Chindits, 1944,**" "Burma, 1943–45."

Agents—Lloyds Bank Limited, Cox's & King's Branch.

Regimental Headquarters—Endcliffe Hall, Endcliffe Vale Road, Sheffield 10, Yorks.

Regimental Journal—"The Tiger and Rose," Endcliffe Hall, Endcliffe Vale Road, Sheffield 10, Yorks.

Regimental Association—Regimental Association, Endcliffe Hall, Endcliffe Vale Road, Sheffield 10, Yorks.

For Record Office ... ... *see* column 2903.
For Regimental Pay Office ... ... *see* column 2913.

Uniform—Blue. *Piping*—White.
Facing Colour—White.

Allied Regiment of The Canadian Army
Les Fusiliers Mont-Royal

Allied Regiment of the New Zealand Army
The Wellington Regiment (City of Wellington's Own)

Allied Battalion of the Federation of Malaysia Forces
7th Battalion, The Royal Malay Regiment

Colonel ... ... Denaro, Col. (Hon. Brig.) G. T., *C.B.E.*, *D.S.O.*, ret. pay 1/1/61

Regular Army

Lt.-Colonels.

§Creighton-Williamson, D., *p.s.c.*, *p.s.c.*(*a*) 9/2/62

Collard, J. L., *M.C.*, *p.s.c.* 14/3/64

Sanderson, J. B., *s.q.* 1/8/64

Majors.

Pearson, P. P., *M.B.E.*, *p.s.c.* 18/10/51

Brehaut, K. F. 26/1/52

Wynter, R. W. D., *M.C.*, *p.s.c.* 1/7/52

Regular Army—*contd.*

Majors—contd.

Sim, J. A. N., *M.C.* 31/12/52

Watts, B. F., *p.s.c.* 7/8/59

Thierry, F. A. M., *p.s.c.*, *f.s.c.* (*BE*) 4/6/60

Bower, E. G. 27/3/61

Eccles, R., *p.s.c.* 21/10/61

Fife, M. G. 22/12/61

Burke, A. G., *M.C.* 14/7/62

Shaw, B. 19/9/62

Weeks, R. M. H. 26/5/63

Burgess, N. B. 27/11/63

Ashforth, R. D. 9/2/64

Hammond, T. F., *p.s.c.* 1/6/64

Tennent, I. P. 3/8/64

Regular Army—*contd.*

Captains.

Rumble, B. C. 15/5/53

Emery, D. L., *p.h.*, *p.l.* (*T*/*Maj.* 12/12/64) 30/5/57

Callaghan, M. B. (*T*/*Maj.* 5/8/64) 20/8/58

Wood, P. R. 6/2/59

Cornut, E. E. (*T*/*Maj.* 11/3/64) 6/2/59

Gorton, C. B. 6/2/60
(*Adjt.* 5/5/62)

Digitized by Google

Regular Army—*contd.*

Captains—contd.

Nash, S. J. 12/2/60

Dennison, A. 4/2/61

Sharpe, M. H. 24/4/61

Goble, H. R. 29/7/61

Throssell, E. J. 27/7/62

Hart, W. B. E. 8/8/62

Buckingham, A. E. 2/11/62

Byrne, J. C. H. S. 15/4/63

Davis, J. A. 2/12/63

James, L. G. 2/1/64

Brook, L. R. B. 24/5/64

Day, C. R. 7/9/64

Longdon, G. M. 19/12/64

Lieutenants.

Smeeton, C. B. K. 7/7/60

Stead, B. G. 4/9/60

Willis, P. J. 1/6/61

Puttock, P. J. 18/6/61

Hincks, A. D. 11/7/61

Wilkins, E. B. 29/1/63

Thomas, A. A. 18/11/63

Combie, P. J. P. 4/2/64

Holroyd, H. D. 21/6/64

Banbury, P. A. J. 21/6/64

Stevens, R. F. 27/6/64

Beazley, G. 2/2/65

O'Sullivan, M. T. 2/2/65

Regular Army—*contd.*

2nd Lieutenants.

Adlington, S. G. 20/12/63

Nicholson, T. J. 31/7/64

McGlynn, G. I. 18/12/64

Wonson, D. W. 18/12/64

Quarter-Masters.

Smyth, D., *D.C.M.* 31/5/54
maj. 1/4/63

Hutchinson, G. S., *M.M.* 1/1/57
capt. 20/3/59

Cooper, J. T. H. 1/4/61
capt. 22/1/63

Hall, J. M., *M.B.E.* 1/4/61
capt. 8/6/64

Regular Army

Short Service Officers

2nd Lieutenants.

Luscombe, G. E. A. 2/5/64

Pethybridge, M. J. 2/5/64

Robbin, K. F. 2/5/64

Gardner, P. D. 17/10/64

Extended Service Officer

Major.

Sedgwick, H. (*Emp. List* (3)) 26/10/53

Army Emergency Reserve

National Service Officers

Lieutenants.

D'Albertanson R. 1/4/62

Hudson, C. M. A. 6/5/62

Wilcox, J. R. 10/5/62

Territorial Army

Hon. Colonel.

Branson, Col. *Sir* Douglas S., *K.B.E., C.B., D.S.O.*mm, *M.C., T.D., D.L.* 26/6/40

Lt.-Colonel.

Hutton, W. A. R., *T.D.* 1/12/62

Major.

Pattison, J. R. (*Res. of Off.*) 25/11/54

Captains.

Norton, I. G., *E.R.D.* (*A/Maj.* 1/1/58) 8/6/55

Cunningham, J. C. H., *M.C.* (*A/Maj.* 2/5/61) 19/6/56

Baker, R. F. W. 20/12/56

Winspear, M. L. 23/10/58

Frampton, M. G. S. (*A/Maj.* 1/6/63) 1/4/60

Firth, J. 1/4/60

Varley, G. O. 9/5/61

Parnham, D. 1/7/62

O'Connor, B. C. 1/12/62

Housley, N. R. 2/12/62

Elliott, M. H. 1/4/63

Raeburn, G. 25/10/64

Lieutenants.

Quash, J. 28/12/56

Hunt, J. S. (*A/Capt.* 11/7/64) 8/2/59

Mitchell, G. N. 31/10/60

Salter, F. M. 28/11/60

Barlow, B. 29/11/60

Marsh, K. 29/4/61

Smith, R. E. 12/5/61

Hays, W. S. 2/7/61

Heath, J. M. 10/9/61

Groom, N. H. 2/6/62

Moore, C. J. 29/4/64

2nd Lieutenants.

†Bagguley, N. J. 1/12/63

†Hunt, J. R. E. 1/12/63

†Kerrigan, P. J. C. 27/1/64

†Palmer, P. H. 26/11/64

†Field, R. D. 26/11/64

Digitized by Google

THE MERCIAN BRIGADE

A double headed Eagle displayed, in silver, ensigned with a Saxon Crown in gold.

Brigade Representative Colonel Nott, Col. (Hon. Brig.) D. H., *D.S.O.*, *O.B.E.*, *M.C.*, *D.L.* Col. Worc. R., ret. pay, n.a.d.c., *p.s.c.*

Brigade Colonel ... ... §Millar, Col. J. D. W. (*late Inf.*), *p.s.c.*

Deputy Assistant General and Adjutant. Adjutant Brigade } Leman, Maj. R. G. A., Worc. R., *p.s.c.*

Brigade Depot ... ... Whittington Barracks, Lichfield.

Regular Army Field Officers' Seniority Roll.

Lt.-Colonels.

§Higgins, H. P., Staffords, *p.s.c.* 19/8/58
§White, P. C., *O.B.E.*, Cheshire, *p.s.c.* 13/12/58
§Tipper, R. F., Cheshire (*Emp. List* (1), *p.t.s.c.* (*T*/*Col.* 2/3/63) 16/12/58
§Stuart, J. W. B., *M.B.E.*, *M.C.*, Worc. R., j.s.s.c., *p.s.c.* 24/5/59
§Patrickson, D. J., Worc. R., *p.s.c.* 1/10/59
§Green, R. G. M., *M.C.*, Foresters 1/2/60
§Tulloch, H. C. W. M., Foresters 30/4/60
§Bowen, T. J., *M.C.*, Worc. R. (*Emp. List* (1)), *p.s.c.*, *p.s.c.*(*n*) 30/4/60
§Martin, P. L. de C., *O.B.E.*, Cheshire, *p.s.c.* 25/1/61
§Blacoe, A. A., *M.C.*, Cheshire (*Emp. List* (1)), *p.s.c.* 18/2/61
§Jefferies, P. H. M., Worc. R. (*Emp. List* (1)), *p.s.c.* 5/7/61
§Hall, P. G., *D.S.O.*, Worc. R. 5/7/61
§Hartley, A. P. H., *M.B.E.* Cheshire (*Emp. List* (1)), j.s.s.c.(US), *p.s.c.* 8/7/61
bt. lt-col. 1/7/60
§Stuckey, K. M., *O.B.E.*, Staffords, j.s.s.c., *p.s.c.* 1/10/61
Milo, P. M., Cheshire, *p.s.c.* (*local Col.* 27/10/64) 16/4/62
Litton, P. G. M., *O.B.E.*, Foresters *p.s.c.*, *p.s.c.*(*n*) 12/5/62
Reynolds, J. D., *M.C.*, Cheshire, *p.s.c.* 20/5/62
Becke, W. H. A., *C.M.G.*, *D.S.O.*, Foresters (*Emp. List* (1)), *p.s.c.* 23/6/62
Moore, A. L. W., *M.B.E.*, Foresters, j.s.s.c., *p.s.c.* 1/8/62
Cartwright, H. H. L., Staffords, *p.s.c.* 1/10/62
Scott, D. N., Foresters, *p.s.c.* 1/12/62
Dauncey, M. D. K., *D.S.O.*, Cheshire, *p.s.c.* 9/6/63
Trotter, E. L., *M.C.*, Worc.R., *s.q.* 7/1/64
Stewart-Wilson, R. S., *M.C.*, Staffords, j.s.s.c., *p.s.c.* 31/3/64
Brooke-Johnson, St. J. C., *M.B.E.* Worc.R., *p.s.c.* 23/4/64

Majors.

Temple, J. C., Foresters (*Emp. List* (5)) 29/8/48
Godwin, A. C. F., Foresters (*Emp. List* (5)), *s.q.* (*T*/*Lt.-Col.* 3/6/64) 29/8/48
Sudbury, V. C. W., *M.C.*, Foresters, *p.s.c.* 26/8/50
Cross, S. H., Cheshire, *p.s.c.* 27/8/50
Histed, C. H., Staffords 25/8/51
Edwards, C. R., Staffords, *p.s.c.*, *f.s.c.* (*FR*) 28/8/51
Lash, J. N. de W., *M.B.E.*, Staffords 28/12/51

Majors—contd.

Dodd, G. E., Foresters 26/1/52
Alexander, I. G. V., Cheshire 2/7/52
Rickcord, J. L., Staffords 3/7/52
Jones, J. A. C., *T.D.*, Staffords (*Emp. List* (5)) 1/9/52
Reed, R. G., *T.D.*, Staffords, *p.s.c.* 1/9/52
Hadman-Mountford, J. E., *T.D.*, Staffords, *p.s.c.* 1/9/52
Horton, J. J., *M.C.*, Worc. R. 8/9/52
Rubens, R. A., Foresters, j.s.s.c., *p.s.c.*(*a*) (*T*/*Lt.-Col.* 9/11/64) 22/10/52
Leigh, C. G., Worc. R., *p.s.c.* 31/12/52
Dickson, D. W. H., Staffords, *p.t.s.c.* (*T*/*Lt.-Col.* 25/5/62) 31/12/52
White, F. E., Staffords 14/8/53
Thomas, B. F. S., Staffords 14/4/54
Owen, R. D., Staffords, *f.s.c.* (*SW*) 19/9/54
Heath, P. J., Foresters 28/10/54
Leslie-Jones, R. H., Worc. R., *p.s.c.* 20/8/55
Ellis, M. R., Worc. R. 27/9/55
Beedle, M. K., *M.B.E.*, Staffords, *p.s.c.* 20/5/56
Allen, K. G., Foresters, *p.s.c.* (*T*/*Lt.-Col.* 10/12/64) 28/8/56
Hudson, J. R. C., Staffords 18/9/56
Horton, A. H., Cheshire, *p.s.c.* 26/10/56
Groom, R. H. M., *M.C.*, Stafford (*Seconded to O.T.C.*) 1/5/57
Johnson, A. J., Cheshire 13/8/57
Wilson, E. B., Worc. R. 28/9/57
Ricketts, A. P. P., Staffords 17/3/58
Pownall, G. B., *M.B.E.*, Cheshire, j.s.s.c., *p.s.c.* 27/6/58
Dunkey, B. H., Staffords 27/2/59
Gabb, A. M., Worc. R. 29/3/59
Ellwood, P. R., Cheshire 9/5/59
Edwards, D. A., Cheshire 14/12/59
Trueman, H. P., Cheshire, *p.s.c.* 22/12/59
Castle, J. A., Foresters, *p.s.c.* 20/3/60
Rusby, R. B., *M.C.*, Staffords 22/5/60
Cranstoun, A. M., Staffords, *p.s.c.* 12/8/60
Lambert, B. J., Staffords 28/10/60
Batchelar, T. A., Worc. R., *p.s.c.* 7/12/60
Chisholm, P. N., Foresters 25/12/60
Sherbrooke, C. G. L., Foresters 31/1/61
Owen, R. B., Staffords 6/2/61
Crompton, J. H. G., Worc. R., *p.s.c.* 4/3/61
Leman, R. G. A., Worc. R., *p.s.c.* 26/4/61

Majors—contd.

Swynnerton, J. C. A., Staffords, j.s.s.c., *p.s.c.* 4/5/61
Sharpe, R. D., Cheshire, *p.s.c.* 15/7/51
Potts, C. E., Worc. R., *p.s.c.* 15/7/61
Pearman, M. J., Staffords 15/7/61
Parry, E. A. J., Worc. R., *p.s.c.* 15/7/61
Watson, R. L., Cheshire 21/10/61
Hay, C., Staffords 21/10/61
Hutchinson, F. A., Foresters 21/10/61
Plant, O., Staffords, *p.t.s.c.* 1/11/61
Egleton, C. F. W., Staffords, *p.s.c.* 25/11/61
Thres, A. L., Foresters, *p.s.c.* 22/12/61
Lloyd, R. W., Staffords 22/12/61
Owen, D. L. H., Cheshire, *p.s.c.* 22/12/61
McGahey, P. M., *M.B.E.*, Staffords, *p.s.c.* 11/2/62
Lester, D., Foresters 6/5/62
Stackhouse, P. L., Foresters 22/6/62
Billington, J. R., Cheshire 14/7/62
Need, J., Foresters 14/7/62
Ashby, D. I., Staffords 2/9/62
Kingham, H. A., Cheshire 7/10/62
Hince, C., Foresters, *p.s.c.* 16/12/62
Hobbs, K., Foresters 7/2/63
Metchette, R. D., Foresters 16/5/63
Kinsey, R., Staffords 20/6/63
Boorman, D., Staffords, *p.s.c.* 22/7/63
Sullivan-Tailyour, R. B., Foresters 22/7/63
Richards, R. A. U., Worc. R. 22/7/63
Walker, A. F., Cheshire, *p.s.c.* 22/7/63
Ford, P. W., Cheshire, *p.s.c.* 22/7/63
Barron, L. N., Worc. R. 24/12/63
O'Hara, T. J., Staffords 17/1/64
Bartholomew, A. J., Foresters 3/2/64
Hayes-Newington, A. L., Cheshire 9/2/64
Hargrave, A. W. S., Worc. R. 9/2/64
Levey, J. G., Staffords, *p.s.c.* 17/5/64
Murray Bligh P. D., Cheshire 3/8/64
Beresford, C. R. C., Worc.R. 3/8/64
Ingham, M. D. L., Staffords 6/9/64
Astle, A. F. W., Cheshire 10/10/64
Martin, E. G. L., Foresters 23/12/64
Duthoit, W. P., Staffords, *p.l.* 8/2/65
Oldfield, J. C. F., Staffords 8/2/65

Digitized by Google

THE CHESHIRE REGIMENT [22]

An Acorn leaved and slipped.

"Louisburg," "Martinique, 1762," "Havannah," "Mecanee," "Hyderabad," "Scinde," "South Africa, 1900-02."

The Great War—38 *Battalions*.—"**Mons,**" "Le Cateau," "Retreat from Mons," "Marne, 1914, '18," "Aisne, 1914, '18," "La Bassée, 1914," "Armentières, 1914," "**Ypres, 1914, '15, '17, '18,**" "Nonne Bosschen," "Gravenstafel," "St. Julien," "Frezenberg," "Bellewaarde," "Loos," "**Somme, 1916, '18,**" "Albert, 1916, '18," "Bazentin," "Delville Wood," "Pozières," "Guillemont," "Flers-Courcelette," "Morval," "Thiepval," "Le Transloy," "Ancre Heights," "Ancre, 1916," "**Arras, 1917, '18,**" "Vimy, 1917," "Scarpe, 1917, '18," "Oppy," "**Messines, 1917, '18,**" "Pilckem," "Langemarck, 1917," "Menin Road," "Polygon Wood," "Broodseinde," "Poelcappelle," "Passchendaele," "Cambrai, 1917, '18," "St. Quentin," "**Bapaume, 1916,**" "Rosières," "Lys," "Estaires," "Hazebrouck," "Bailleul," "Kemmel," "Scherpenberg," "Soissonnais-Ourcq," "Hindenburg Line," "Canal du Nord," "Courtrai," "Selle," "Valenciennes," "Sambre," "France and Flanders, 1914–18," "Italy, 1917–18," "Struma," "**Doiran, 1917, '18,**" "Macedonia, 1915–18," "**Suvla,**" "Sari Bair," "Landing at Suvla," "Scimitar Hill," "Gallipoli, 1915," "Egypt, 1915–17," "**Gaza,**" "El Mughar," "Jerusalem," "Jericho," "Tell 'Asur," "Palestine, 1917–18," "Tigris, 1916," "**Kut al Amara, 1917,**" "Baghdad," "Mesopotamia, 1916–18."

The Second World War—"Dyle," "Withdrawal to Escaut," "**St. Omer-La Bassée,**" "Wormhoudt," "Cassel," "Dunkirk, 1940," "**Normandy Landing,**" "Mont Pincon," "St. Pierre La Vielle," "Gheel," "Nederrijn," "Aam," "Aller," "North-West Europe, 1940, '44-45," "Sidi Barrani," "**Capture of Tobruk,**" "Gazala," "Mersa Matruh," "Defence of Alamein Line," "Deir el Shein," "**El Alamein,**" "**Mareth,**" "Wadi Zeuss East," "Wadi Zigzaou," "Akarit," "Wadi Akarit East," "Enfidaville," "North Africa, 1940-43," "Landing in Sicily," "Primosole Bridge," "Simeto Bridgehead," "**Sicily, 1943,**" "Sangro," "**Salerno,**" "St. Lucia," "Battipaglia," "Volturno Crossing," "Monte Maro," "Teano," "Monte Camino," "Garigliano Crossing," "Minturno," "Damiano," "Anzio," "**Rome,**" "**Gothic Line,**" "Coriano," "Gemmano Ridge," "Savignano," "Senio Floodbank," "Rimini Line," "Ceriano Ridge," "Valli di Comacchio," "Italy, 1943-45," "**Malta, 1941-42.**"

Agents—Lloyds Bank Limited, Cox's & King's Branch.

Regimental Headquarters—The "Castle, Chester."

Regimental Journal—"The Castle, Chester."

Regimental Association——The Cheshire Regiment Association, The "Castle, Chester

For Record Office ... ... *see* column 2903.
For Regimental Pay Office ... ... *see* column 2911

Uniform—Blue. *Piping*—Buff.
Facing Colour—Buff.

Allied Regiment of the Canadian Army

The Nova Scotia Highlanders (Cape Breton)

Colonel ... ... Harington, Lt.-Gen. *Sir* Charles H. P., *K.C.B.*, *C.B.E.*, *D.S.O.*, *M.C.*, Col. Comdt. S.A.S.C., *i.d.c.*, j.s.s.c., *p.s.c.* 1/1/62

Regular Army

Lt.-Colonels.

§White, P. C., *O.B.E.*, *p.s.c.* 13/12/58

§Martin, P. L. de C., *O.B.E.*, *p.s.c.* 25/1/61

Milo, P. M., *p.s.c.* (*local Lt.-Col.* 27/10/64) 16/4/62

Reynolds, J. D., *M.C.*, *p.s.c.* 20/5/62

Dauncey, M. D. K., *D.S.O.*, *p.s.c.* 9/6/63

Lt.-Colonels (*Employed List* (1))

§Tipper, R. F., *p.t.s.c.* (*T/Col.* 2/3/63) 16/12/58

§Blacoe, A. A., *M.C.*, *p.s.c.* 18/2/61

§Hartley, A. P. H., *M.B.E.*, j.s.s.c. (US), *p.s.c.* 8/7/61
bt. lt.-col. 1/7/60

Regular Army—*contd.*

Majors.

Cross, S. H., *p.s.c.* 27/8/50

Alexander, I. G. V. 2/7/52

Horton, A. H., *p.s.c.* 26/10/56

Johnson, A. J. 13/8/57

Pownall, G. B., *M.B.E.*, j.s.s.c., *p.s.c.* 27/6/58

Ellwood, P. R. 9/5/59

Edwards, D. A. 14/12/59

Trueman, H. P., *p.s.c.* 22/12/59

Sharpe, R. D., *p.s.c.* 15/7/61

Watson, R. L. 21/10/61

Owen, D. L. H., *p.s.c.* 22/12/61

Billington, J. R. 14/7/62

Kingham, H. A. 7/10/62

Walker, A. F., *p.s.c.* 22/7/63

Ford, P. W., *p.s.c.* 22/7/63

Hayes-Newington, A. L. 9/2/64

Murray Bligh, P. D. 3/8/64

Astle, A. F. W. 10/10/64

Regular Army—*contd.*

Captains.

Scurfield, J. H. 1/8/59

Jenkins, D. H. J. 31/7/59

Oulton P. H. 31/7/59

Goddard, F. J. 12/2/60

Peel, R. C. 11/4/60

Kane, J. D. 22/12/60

Hopcroft, J. J. E. 9/7/61

Bennett, J. R. 25/7/61

Lane, C. E. 28/10/61

Prosser, W. K. L., *M.C.* 27/7/62

Percival, A. J. MacG. (*Adjt.* 27/3/64) 21/12/62

Sawyer, D. A. 21/12/62

Colebrook-Robjent, R. J. 6/6/64

Gregory, B. 2/8/64

Barton, S. M., *p.h.* (*att'd. A.A.C.*) 19/12/64

Hawtrey, M. G. 19/12/64

Digitized by Google

Regular Army—*contd.*

Lieutenants.

Lockhart, D. 1/6/61
Taylor, J. H. 1/6/61
Moody, P. 2/9/61
Gauvian, A. de P. 29/1/63
Ball, R. A. 22/6/63
Russell, P. F. 2/7/64
Henderson, P. A. 2/2/65
Brodie, J. J. 2/2/65
Kitching, H. H. S. 2/2/65
Bryan, E. W. H. 2/2/65

2nd Lieutenant.

Halpin, R. M. B. 31/7/64

Quarter-Masters.

Harris, S. H., *M.B.E.* 13/12/51
maj. 16/9/54
Cobb, W. H., *M.B.E.* 27/6/53
maj. 1/5/63
Fraser, O. A. 1/1/57
capt. 5/6/59
Turner, F. *capt.* 1/4/60
Birkby, H. G., *M.M.* 1/4/61
capt. 7/5/63
Talbot, E. T., *M.M.* *lt.* 1/4/64

Regular Army
Short Service Officers

Lieutenant.

Rochester, R. 16/10/63

2nd Lieutenant.

Wood, R. H. B. 27/7/63

Territorial Army

Hon. Colonels.

Abel, Col. F. L., *O.B.E.*, *T.D.*, *D.L.* (*ret. T.A.*) 29/5/59
Jones, Lt-Col. (Hon. Col.) W. V., *M.B.E.*, *T.D.*, *D.L.* (*ret. T.A.*) 29/4/62

Lt.-Colonel.

Bradley, A. J., *T.D.* 1/5/63

Majors.

Stewart, F. G. 1/3/60
Ayrton, K. S. 16/5/60
Cave, G. P. H., *T.D.* 20/7/60
Marsden, P. S. S. F. 1/10/60
Morgan-Wynne, M. G. 1/10/60
Sterck, G. S., *T.D.* 1/11/61
Curry, J. H. 16/12/61
McGeorge, S. D. 3/3/62
Holloway, M. G. 1/1/64

Captains.

Burton, S., *T.D.*(*A/Maj.*18/11/58) 9/6/55
Owen, J. M. H. (*A/Maj.* 25/10/62) (*Unatt'd List*) 18/11/58
Hopley, D. L. 18/11/58
Owen, F. D. 17/5/59
Naylor, G. K. (*A/Maj.* 25/10/62) 17/7/59
Keir, J. G. 14/7/60
Edwards, W. 9/9/60
Barnes, D. E. 3/10/61
Jones, W. A. 17/10/61
Anderson, J. M. 26/3/62
Scholfield, J. F. 1/10/62
Martinson, D. 1/11/62
Taylor, R. M. 1/1/63
Warr, P. B. (*Seconded to O.T.C.*) 1/1/63
Brown, P. H. 2/1/63
Hay, J. 3/1/63
King, B. A. G. 4/1/63
Wheatley, G. S. 1/4/63
Wilson, P. G. A. (*Res. of Off.*) 7/9/64

Territorial Army—*contd.*

Lieutenants.

Lalonde, T. J. (*Unatt'd List*) 10/8/58
Ward, M. V. 13/10/59
Valpy, P. F. 28/7/60
Evans, M. D. 11/8/60
Jarman, C. H. 23/9/60
Walker, J. M. 17/4/62
Carrington, E. V. 6/5/62
Platt, A. 29/11/62
Reny-Smith, J. F. 12/12/62
Mullock, J. A. 12/12/62
Gartside, R. S. 17/4/63
Bigland, J. A. D. 21/6/63
Shepherd, G. W. 21/6/63
Bell, M. 19/11/63
Greenhalgh, J. R. J. 19/11/63
Malir, R. A. S. 10/12/63
Mackenzie, D. S. G. 22/10/64

2nd Lieutenants.

†Dunning, L. S. 21/5/62
†Lewis, D. B. 28/1/63
†Holden, J. S. 31/3/63
†Anderson, R. W. 8/4/63
†Dobson, P. H. 8/4/63
†Evans, A. C. 10/6/63
†Simpson, W. S. C. 2/12/63
†Brindley, R. 7/4/64
†Duncan, A. R. J. 8/6/64
†Thackaberry, D. G. 14/7/64
†Amer, S. K. 5/10/64
†Cuttle, M. B. 5/10/64
†Bailey, *The Hon.* C. R. 7/12/64

Quarter-Master.

Beckett, D. H. *lt.* 6/10/63

Digitized by Google

THE WORCESTERSHIRE REGIMENT [29 and 36]

Upon a pedestal inscribed "Firm" the Lion of the Royal Crest.
A Naval crown, superscribed "1st June, 1794."

"Ramillies," "Belleisle," "Mysore," "Hindoostan," "Relica," "Vimiera," "Corunna," "Talavera," "Albuhera," "Salamanca," "Pyrenees," "Nivelle," "Nive," "Orthes," "Toulouse," "Peninsula," "Ferozeshah," "Sobraon," "Chillianwallah," "Goojerat," "Punjaub," "South Africa, 1900-02."

The Great War—22 *Battalions.*—**"Mons,"** "Le Cateau," "Retreat from Mons," "Marne, 1914," "Aisne' 1914, '18," "La Bassée, 1914," "Armentières, 1914," "**Ypres, 1914, '15, '17, '18,**" "Langemarck, 1914, '17," "**Gheluvelt,**" "Nonne Bosschen," "**Neuve Chapelle,**" "Aubers," "Festubert, 1915," "Loos," "**Somme, 1916, '18,**" "Albert, 1916," "Bazentin," "Delville Wood," "Pozières," "Le Transloy," "Ancre Heights," "Ancre, 1916," "Arras, 1917," "Scarpe, 1917," "Arleux," "Messines, 1917, '18," "Pilckem," "Menin Road," "Polygon Wood," "Broodseinde," "Poelcappelle," "Passchendaele," "**Cambrai, 1917, '18,**" "St. Quentin," "Bapaume, 1918," "Rosières," "Villers Bretonneux," "**Lys,**" "Estaires," "Hazebrouck," "Bailleul," "Kemmel," "Scherpenberg," "Hindenberg Line," "Canal du Nord," "St. Quentin Canal," "Beaurevoir," "Courtrai," "Selle," "Valenciennes," "Sambre," "France and Flanders' 1914–18," "Piave," "Vittorio Veneto," "**Italy, 1917-18,**" "Doiran, 1917–18," "Macedonia, 1915–18," "Helles," "Landing at Helles," "Krithia," "Suvla," "Sari Bair," "Scimitar Hill," "**Gallipoli, 1915-16,**" "Egypt, 1916," "Tigris, 1916," "Kut al Amara, 1917," "**Baghdad,**" "Mesopotamia, 1916–18," "Baku," "Persia, 1918."

The Second World War.—"Defence of Escaut," "St. Omer-La Bassée," "Wormhoudt," "Odon," "Bourguebu, Ridge," "Maltot," "**Mont Pincon,**" "Jurques," "La Variniere," "Noireau Crossing," "**Seine, 1944,**" "Nederrijn," "**Geilenkirchen,**" "Rhineland," "**Goch,**" "Rhine," "**North-West Europe, 1940, '44–45,**" "Gogni," "Barentu," "**Keren,**" "Amba Alagi," "Abyssinia, 1940–41," "**Gazala,**" "Via Balbia," "North Africa, 1941–42," "**Kohima,**" "Relief of Kohima," "Naga Village," "Mao Songsang," "Shwebo," "**Mandalay,**" "Irrawaddy," "Mt. Popa," "**Burma, 1944–45.**"

Agents—Lloyds Bank Limited, Cox's & King's Branch.
Regimental Headquarters—Norton Barracks, Worcester.
Regimental Journal—"Firm," Norton Barracks, Worcester.
Regimental Association—The Worcestershire Regiments Association, 14, Pierpoint Street, Worcester.

For Record Office ... ... *see* column 2903.
For Regimental Pay Office ... ... *see* column 2913.

Uniform—Blue. *Piping*—Grass Green (Emerald).
Facing Colour—Grass Green (Emerald).

Allied Regiment

The British Guiana Volunteer Force.

Colonel ... ... Nott, Col. (Hon. Brig.) D. H., *D.S.O.*, *O.B.E.*, *M.C.*, *D.L.* ret. pay, n.a.d.c. *p.s.c.*... 20/4/61

Regular Army

Lt.-Colonels.

§Stuart, J. W. B., *M.B.E.*, *M.C.*, j.s.s.c., *p.s.c.* 24/5/59
§Patrickson, D. J., *p.s.c.* 1/10/59
§Hall, P. G., *D.S.O.* 5/7/61
Trotter, E. L., *M.C.*, *s.q.* 7/1/64
Brooke-Johnson, St. J. C., *M.B.E.* *p.s.c.* 23/4/64

Lt.-Colonels (*Employed List* (1))

Bowen, T. J., *M.C.*, *p.s.c.*, *p.s.c.*(*n*) 30/4/60
§Jefferies, P. H. M., *p.s.c.* 5/7/61

Majors.

Horton, J. J., *M.C.* 8/9/52
Leigh, C. G., *p.s.c.* 31/12/52

Regular Army—*contd.*

Majors—contd.

Leslie-Jones, R. H., *p.s.c.* 20/8/55
Ellis, M. R. 27/9/55
Wilson, E. B. 28/9/57
Gabb, A. M. 29/3/59
Batchelar, T. A., *p.s.c.* 7/12/60
Crompton, J. H. G., *p.s.c.* 4/3/61
Leman, R. G. A., *p.s.c.* 26/4/61
Potts, C. E., *p.s.c.* 15/7/61
Parry, E. A. J., *p.s.c.* 15/7/61
Richards, R. A. U. 22/7/63
Barron, L. N. 24/12/63
Hargrave, A. W. S. 9/2/64
Beresford, C. R. C. 3/8/64

Regular Army—*contd.*

Captains.

Nisbet, A. N., *p.l.* 1/8/58
Davies, J. N.B., *p.s.c.* 1/8/58
Ireland, E. A. (*Adjt.* 10/2/64) 25/11/59
Holmes, J. A. W. 27/1/60
Bryant, J. H. 12/2/60
Cartwright, C. 21/6/60
Martyn, A. M. 4/2/61
Swainson, W. J. H. 25/8/61
Hargrave, P. F. B. 26/8/61
Lowles, H. J. 1/6/62
Owens, G. F. 20/12/63
Wilson, J. T. 22/3/64
Jerram, A. L. O. 2/8/64
Shaw, I. P. 19/12/64

Digitized by Google

Regular Army—*contd.*

Lieutenants.

Holmes, P. K.	3/1/61
Jameson, R. W.	1/6/61
Jackson, D. T. (*T/Capt.* 1/9/64) (*att'd. Para*)	1/6/61
Reeve, D. W.	7/6/62
Waters, R. J.	16/6/62
Channing Williams, N.	16/6/62
Hall, J. J.	29/1/63
Fox, R. H.	9/3/63
Southwood-Hayton, P. D.	4/2/64
Tullet, G. B.	4/2/64
Silk, R. G.	21/6/64
Clarke, I. R. S.	21/6/64
Brazier, J. M.	21/6/64
Varley, J. H.	2/2/65
Evans, C. R.	2/2/65
Beard, C. B.	2/2/65

2nd Lieutenants.

Wood, A. R.	26/7/64
Thewles, E. F.	31/7/64
Pugh, P. M. J.	18/12/64

Quarter-Masters.

Paget, W.	30/4/55
maj.	17/1/64
Holmes, I.	10/7/56
maj.	13/9/62
Goodman, S. G.	1/1/57
maj.	26/7/62
Hackett, P.	1/4/63
capt.	21/8/64

Regular Army
Short Service Officers

Lieutenant.

King, R. C. C.	25/2/61

2nd Lieutenants.

Perry, R. G.	2/5/64
Ramsden, N. St. J. D.	2/5/64

Extended Service Officer

Captain.

Boddington, J. F. J.	16/7/53

Army Emergency Reserve
National Service Officers

Lieutenants.

Kenyon, D. W.	28/12/61
Hughes, R. N.	8/4/62

Territorial Army

Hon. Colonel.

Lattey, Lt.-Col. H. J. C., *T.D.*, *D.L.*, *t.s.c.*	17/3/59

Lt.-Colonel.

Bannister, J. W., *T.D.*	17/3/64

Majors.

Hunter, T. A., *T.D.*	1/8/55
Durrant, L. S. (*Res. of Off.*)	3/12/55
Wormington, A. G., *T.D.*	16/6/56
Bailey, J. S., *T.D.*	3/10/58
Sadler, J. J. G., *T.D.*	2/5/60
Duncan, A. J.	13/12/61
Firth-Clark, J. T., *T.D.*	1/1/62
Swaffer, C. S.	25/5/64

Territorial Army—*contd.*

Captains.

Hill, B. G., *T.D.*	1/9/56
bt.-maj.	1/1/65
Klee, G. P.	20/4/59
Vines, E. R.	8/9/59
Love, C. P.	18/12/59
Hannam, J. D.	1/1/61
Adam, P. G.	4/7/62
Jeavons, K. H.	27/4/64
McDean, W.	1/5/64

Lieutenants.

Bentley, A. J.	21/5/61
Dodsworth, E. C.	29/8/61
Maguire, M. J.	14/1/62
Bailey, E. H.	22/8/62
Harmshaw, J. K.	25/4/63
Roger-Smith, E. M.	11/9/63
Nicklin, D. N.	21/5/64

2nd Lieutenants

†Reeve, J. W.	8/6/64
†Moody, S. W.	5/10/64
†Clemson, M. R.	7/12/64

Digitized by Google

THE STAFFORDSHIRE REGIMENT (THE PRINCE OF WALES'S) [38, 64, 80 and 98]

The Prince of Wales's Plume within the Stafford Knot. The Sphinx, superscribed "Egypt." The Dragon, superscribed "China."

"Guadaloupe, 1759," "Martinique, 1762," "Martinique, 1794," "St. Lucia, 1803," "Surinam," "Monte Video," "Rolica," "Vimiera," "Corunna," "Busaco," "Badajoz," "Salamanca," "Vittoria," "St. Sebastian," "Nive," "Peninsula," "Ava," "Moodkee," "Ferozeshah," "Sobraon," "Punjaub," "Pegu," "Alma," "Inkerman," "Sevastopol," "Reshire," "Bushire," "Koosh-Ab," "Persia," "Lucknow," "Central India," "South Africa, 1878-79," "Egypt, 1882," "Nile, 1884-85," "Kirbekan," "Hafir," "South Africa, 1900-02," "Afghanistan, 1919."

The Great War—35 *Battalions.*—**"Mons,"** "Retreat from Mons," "Marne, 1914," "Aisne, 1914, '18" "Armentières, 1914," **"Ypres, 1914, '17, '18,"** "Langemarck, 1914, '17," "Gheluvelt," "Nonne Bosschen," "Neuve Chapelle," "Aubers," "Festubert, 1915," **"Loos," "Somme, 1916, '18,"** "Albert, 1916, '18," "Bazentin," "Delville Wood," "Poziéres," "Guillemont," "Flers-Courcelette," "Morval," "Thiepval," "Ancre Heights," "Ancre, 1916," "Bapaume, 1917, '18," "Arras, 1917, '18," "Scarpe, 1917, '18," "Arleux," "Bullecourt," "Hill 70," **"Messines, 1917, '18,"** "Pilckem," "Langemarck, 1917," "Menin Road," "Polygon Wood," "Broodseinde," "Poelcappelle," "Passchendaele," "Cambrai, 1917, '18," "St. Quentin," "Rosières," "Avre," "Lys," "Bailleul," "Kemmel," "Scherpenberg," "Drocourt-Quéant," "Hindenburg Line," "Havrincourt," **"Canal du Nord," "St. Quentin Canal,"** "Beaurevoir," "Courtrai," **"Selle,"** "Valenciennes," "Sambre," **"France and Flanders, 1914-18,"** "Piave," **"Vittorio Veneto,"** "Italy, 1917–18," **"Suvla,"** "Sari Bair," "Landing at Suvla," "Scimitar Hill," "Gallipoli, 1915–16," "Egypt, 1916," "Tigris, 1916," **"Kut Al Amara, 1917,"** "Baghdad," "Mesopotamia, 1916–18," "Baku," "Persia, 1918," **"N.W. Frontier, India, 1915."**

The Second World War.—**"Dyle,"** "Defence of Escaut," "Ypres-Comines Canal," **"Caen,"** "Orne," "Noyers," "Mont Pincon," "Brieux Bridgehead," **"Falaise," "Arnhem, 1944,"** "North West Europe, 1940, '44" "Sidi Barrani," "Djebel Kesskiss," "Medjez Plain," "Gueriat el Atach Ridge," "Gab Gab Gap," **"North Africa, 1940, '43," "Landing in Sicily,"** "Sicily, 1943," **"Anzio,"** "Carroceto," "Rome," "Advance to Tiber," "Gothic Line," **"Marradi,"** "Italy, 1943–45," **"Chindits, 1944," "Burma, 1943, '44"**

***Agents*—Lloyds Bank Limited, Cox's & King's Branch.**

***Regimental Headquarters*—Whittington Barracks, Lichfield, Staffs.**

***Regimental Journal*—"The Stafford Knot," Lichfield.**

***Regimental Association*—The Regimental Association, The Staffordshire Regime (The Prince of Wales's), Lichfield.**

For Record Office ... ... *see* column 2903
For Regimental Pay Office ... ... *see* column 2913

***Uniform*—Blue. *Piping*—Yellow.**
***Facing Colour*—Yellow.**

Allied Regiment of the Canadian Army

4e Batallion Royal 22e Regiment (Chateauguay).

Allied Regiment of Australian Infantry
The Royal Victoria Regiment

Allied Unit of the Leeward Islands

Antigua Defence Force.

Allied Regiment of the Pakistan Army
7th Battalion The Baluch Regiment

Jamaica Defence Force
The Jamaica Regiment

Colonel ... Thubron, Brig. G. E., *D.S.O.*, *O.B.E.*, ret. pay, *p.s.c.* 20/8/61

Regular Army

Lt.-Colonels.

§Higgins, H. P., *p.s.c.* 19/8/58

§Stuckey, K. M., O.*B.E.*, j.s.s.c., *p.s.c.* 1/10/61

Cartwright, H. H. L., *p.s.c.* 1/10/62

Stewart-Wilson, R. S., *M.C.*, j.s.s.c., *p.s.c.* 31/3/64

Regular Army—*contd.*

Majors.

Histed, C. H. 25/8/51
Edwards, C. R., *p.s.c.*, *f.s.c.* (*FR*) 25/8/51
Lash, J. N. de W., *M.B.E.* 28/12/51
Rickcord, J. L. 3/7/52
Jones, J. A. C., *T.D.* (*Emp. List* (5)) 1/9/52
Reed, R. G., *T.D.*, *p.s.c.* 1/9/52
Hardman-Mountford, J.E., *T.D.*, *p.s.c.* 1/9/52

Regular Army—*contd.*

***Majors*—contd.**

Dickson, D. W. H., *p.s.c.* (*T/Lt.-Col.* 25/5/62) 31/12/52
White, F. E. 14/8/53
Thomas, B. F. S. 14/4/54
Owen, R. D. *f.s.c.* (*SW*) 19/9/54
Beedle, M. K., *M.B.E.*, *p.s.c.* 20/5/56
Hudson, J. R. C. 18/9/56

Digitized by Google

Regular Army—*contd.*

Majors—contd.

Groom, R. H. M., *M.C.* (*Seconded to O.T.C.*) 1/5/57
Ricketts, A. P. P. 17/3/58
Dunkey, B. H. 27/2/59
Jones, G. C., *p.s.c.*, *p.t.s.c.* 19/9/59
Rusby, R. B., *M.C.* 22/5/60
Cranstoun, A. M., *p.s.c.* 12/8/60
Lambert, B. J. 28/10/60
Owen, R. B. 6/2/61
Swynnerton, J. C. A., j.s.s.c., *p.s.c.* 4/5/61
Pearman, M. J. 15/7/61
Hay, C. 21/10/61
Plant, O., *p.t.s.c.* 1/11/61
Egleton, C. F. W., *p.s.c.* 25/11/61
Lloyd, R. W. 22/12/61
McGahey, P. M., *M.B.E.*, *p.s.c.* 11/2/62
Ashby, D. I. 2/9/62
Kinsey, R. 20/6/63
Boorman, D., *p.s.c.* 22/7/63
O'Hara, T. J. 17/1/64
Levey, J. G., *p.s.c.* 17/5/64
Danter, J. T. 30/7/64
Ingham, M. D. L. 6/9/64
Dutholt, W. P., *p.l.* 8/2/65
Oldfield, J. C. F. 8/2/65

Captains.

Bunn, T. T. (*T/Maj.* 1/10/60) 11/2/55
Rainbow, A. R., *p.s.c.* 17/1/59
McLean, R. D. W. (*T/Maj.* 17/3/63) 31/7/59
Hawke, J. A. 31/7/59
Lamond, D. H. D. 31/7/59
Wood, J. 17/1/60
Coghill, T. A. (*Adjt.* 10/3/63) 8/4/60
Mogridge, M. C. C. 6/8/60

Regular Army—*contd.*

Captains—contd.

Hill, M. E. 29/7/61
Jones, C. T. R. 29/7/61
Woodruffe, D. N. S. (*att'd Para*) 17/10/61
McLarney, M. H. 14/12/61
Umbers, J. M. 16/12/61
Donnellan, J. B. M. 16/12/61
Caiger, J. J. 16/12/61
Cashmore, J. J. L. 23/2/62
Hague, M. J. 27/7/62
Gooley, M. D. W. 21/12/62
Whelpton, A. P. 2/8/63
Smith-Parr, R. S. N. 8/8/63
Vitali, G. C. L. 20/12/63
Collins, J. R. 20/12/63
Thomson, R. D. McQ. 12/1/64
Chandler, J. W. F. 2/8/64

Lieutenants.

Coxon, G. 8/3/61
McAllister, D. 11/12/61
Gordon, A. J. C. P. 16/6/62
Walshe, C. B. H., (*att'd A. A. C.*) 29/1/63
Freer, I. L. 29/1/63
Davis, M. C. J. 29/1/63
Wright, J. A. 22/6/63
Cottis, T. R. 21/6/64
Robinson, H. J. 2/2/65

Regular Army—*contd.*

2nd Lieutenants.

Skinner, D. J. 20/12/63
Amery, R. T. 31/7/64
Jenner, P. F. 18/12/64

Quarter-Masters.

Pratt, E. 31/12/53
maj. 23/6/63
Ireland, F. 30/9/55
maj. 22/4/57
Threakall, G. H., *M.B.E.* 10/3/56
maj. 5/4/64
Clare, F. C., *M.B.E.* 1/1/57
capt. 29/8/59
Marshall, C. E., *M.B.E.* 1/1/57
capt. 26/4/59
Hollick, J. H. 1/4/62
capt. 16/2/64
Flood, F. W. *lt.* 1/4/63
Wilkinson, A. W. J. *capt.* 1/4/64

Regular Army
Short Service Officers

Lieutenants.

Raffman, D. B. 20/5/62
Scott, A. J. 7/6/62
Hedley, J. D. 9/9/62
Sole, C. A. 19/5/63

Quarter-Master.

Ellison, J. *lt.* 23/6/61

Captains.

Buckley, D. (*T/Maj.* 6/7/57) (*Emp. List* (3)) 23/2/51
Kelly, J. J. 30/4/52
Bingley, R. A. J. 15/9/54

Army Emergency Reserve
National Service Officer

Lieutenant

Hunt, N J F. 5/8/62

Digitized by Google

Territorial Army

THE SOUTH STAFFORDSHIRE REGIMENT

The Stafford Knot. The Sphinx, superscribed "Egypt."

"Guadaloupe, 1759," "Martinique, 1762," "Monte Video," "Rolica," "Vimiera," "Corunna," "Busaco," "Badajoz," "Salamanca," "Vittoria," "St. Sebastian," "Nive," "Peninsula," "Ava," "Moodkee," "Ferozeshah," "Sobraon," "Pegu," "Alma," "Inkerman," "Sevastopol," "Lucknow," "Central India," "South Africa, 1878-79," "Egypt, 1882," "Kirbekan," "Nile, 1884-85," "South Africa, 1900-02."

The Great War—18 *Battalions.*—**"Mons," "Retreat from Mons," "Marne, 1914," "Aisne, 1914, '18," "Ypres, 1914, '17," "Langemarck, 1914, '17," "Gheluvelt," "Nonne Bosschen," "Neuve Chapelle." "Aubers," "Festubert, 1915," "Loos," "Somme, 1916, '18," "Albert, 1916, '18," "Bazentin," "Delville Wood," "Pozières," "Flers-Courcelette," "Morval," "Thiepval," "Ancre, 1916," "Bapaume, 1917, '18," "Arras, 1917, '18," "Scarpe, 1917, '18," "Arleux," "Bullecourt," "Hill 70," "Messines, 1917, '18," "Menin Road," "Polygon Wood," "Broodseinde," "Poelcappelle," "Passchendaele," "Cambrai, 1917, '18," "St. Quentin," "Lys," "Bailleul," "Kemmel," "Scherpenberg," "Drocourt Quéant," "Hindenburg Line," "Havrincourt," "Canal du Nord," "St. Quentin Canal," "Beaurevoir," "Selle," "Sambre," "France and Flanders, 1914–18," "Piave," "Vittorio Veneto," "Italy, 1917–18," "Suvla," "Landing at Suvla," "Scimitar Hill," "Gallipoli, 1915," "Egypt, 1916."**

The Second World War.—**"Caen," "Noyers," "Falaise," "Arnhem, 1944," "North-West Europe, 1940, '44," "Sidi Barrani," "North Africa, 1940," "Landing in Sicily," "Sicily, 1943," "Italy, 1943," "Chindits, 1944," "Burma, 1944."**

Hon. Colonel.

Grey, Col. G. B., *C.B.E.*, *T.D.*, *A.D.C.* (*T.A. Res.*)	11/8/58

Majors.

Clark, F. S., *T.D.*	17/11/55
Whittall, T. R. W., *T.D.*	1/5/57
Fowler, C. W., *T.D.*	11/7/60
Brown, C. L., *T.D.*	7/2/62
Cotterell, P. H., *T.D.*	1/8/63

Captains.

Gee, N.	1/5/58
Moore, J. Mc.G., *T.D.*	15/5/58
Peach, H. L.	11/7/60
Fawdry, J. A.	2/7/61
Griffiths, A. B.	1/10/62
Fenmor-Collins, T. G.	22/2/64

Lieutenants.

Spears, A. M.	16/12/54
Miller, J. D. F.	10/5/56
Morris, R. M.	8/2/59
Genner, J. B.	13/3/60
Scott, W. J. (*Res. of Off.*)	23/4/61
Wood, C. M.	4/5/61
Rainbow, M. S.	19/1/63
Som erfield, J. D.	29/1/63
Simpson, G. G.	22/10/63

2nd Lieutenants.

†Fox, M. J.	22/10/62
†Stretton, P. J.	10/12/62
†Heap, S. N.	30/9/63
†Loudon, R. M.	6/10/63
†Crow, I. P.	6/10/63

Quarter-Master.

Peach, C. W.	*lt.* 28/5/59

Digitized by Google

Territorial Army

THE NORTH STAFFORDSHIRE REGIMENT (THE PRINCE OF WALES'S)

The Prince of Wales's Plume. The Dragon, superscribed "China."

"Guadaloupe, 1759," "Martinique, 1794," "St. Lucia, 1803," "Surinam," "Punjaub," "Reshire," "Bushire," "Koosh-ab," "Persia," "Lucknow," "Hafir," "South Africa, 1900–02."

The Great War—17 *Battalions.*—"Aisne, 1914, '18," "**Armentières, 1914,**" "Loos," "**Somme, 1916, '18,**" "Albert, 1916, '18," "Bazentin," "Delville Wood," "Pozières," "Guillemont," "Ancre Heights," "Ancre' 1916," "**Arras, 1917,**" "Scarpe, 1917," "Arleux," "**Messines, 1917, '18,**" "**Ypres, 1917, '18,**" "Pilckem," "Langemarck, 1917," "Menin Road," "Polygon Wood," "Broodseinde," "Poelcappelle," "Passchendaele," "Cambrai, 1917, '18," "St. Quentin," "Bapaume, 1918" "Rosières," "Avre," "Lys," "Bailleul," "Kemmel," "Hindenburg Line," "Havrincourt," "Canal du Nord," "**St. Quentin Canal,**" "Beaurevoir," "Courtrai," "**Selle,**" "Valenciennes," "Sambre," "France and Flanders, 1914–18," "Suvla," "**Sari Bair,**" "Gallipoli, 1915–16," "Egypt, 1916," "Tigris, 1916," "**Kut al Amara, 1917,**" "Baghdad," "Mesopotamia, 1916–18," "Baku," "Persia, 1918," "**N.W. Frontier India, 1915.**"

"**Afghanistan, 1919.**"

The Second World War.—"**Dyle,**" "Defence of Escaut," "**Ypres-Comines Canal,**" "**Caen,**" "Orne," "Noyers," "Mont Pincon," "**Brieux Bridgehead,**" "North-West Europe, 1940, '44," "Djebel Kesskiss," "**Medjez Plain**" "Gueriat el Atach Ridge," "Gab Gab Gap," "**North Africa, 1943,**" "**Anzio,**" "Carroceto," "**Rome,**" "Advance to Tiber," "Gothic Line," "**Marradi,**" "Italy, 1944–45," "**Burma, 1943.**"

Uniform—Blue. *Piping*—Black.

Facing Colour—Black.

Hon. Colonel.

Boote, C. G. M., *M.B.E.*, *T.D.* 21/8/63

Lt.-Colonel.

Baines, C. J., *M.C.*, *T.D.* 19/2/62

Majors.

Thomas, R. H., *T.D.* 1/7/52

Simpson, R. W., *T.D.* 1/12/53

McTaff, A. 1/6/62

Jeffrey, D. C. 1/6/62

Captains.

Jones, J. E. (*A/Maj.* 2/7/61) 12/4/55

Ritchie, J., *T.D.* 1/7/55

Steinitz, M. U., *T.D.* 7/7/56

Fausset, C. B. T. (*Res. of Off.*) 18/1/57

Moland, J. A., *M.B.E.* 7/11/58

Warren, D. H. 30/4/59

Johnson, S. 1/6/62

Thomas, A. C. 1/6/62

Goodwin, P. J. 21/11/63

Lieutenants.

Vinsen, N. M. K. 5/11/53

Sheppard, B. S. 25/11/54

Brown, J. N. 4/1/57

Christie, R. B. 4/1/57

Cameron, D. C. 23/2/58

Lowe, C. J. 18/1/59

Bannister, J. G. 22/2/59

Christopher, B. G. 23/11/59

Hutchinson, J. G. 20/6/62

Clowes, B. B. 21/10/63

2nd Lieutenants.

†Carryer, D. S. 22/10/62

†Wragg, V. A. 2/12/63

†Martin, C. J. 7/4/64

†Gallagher, P. F. 10/8/64

†Reynolds, N. G. 5/10/64

†Collis-Smith, R. M. 7/12/64

Quarter-Master.

Moore, J., *T.D.* 8/2/61

Digitized by Google

THE SHERWOOD FORESTERS (NOTTINGHAMSHIRE AND DERBYSHIRE REGIMENT) [45 and 95]

A Maltese cross charged in the centre with a stag lodged on water within a wreath of oak.

"Louisburg," "Relica," "Vimiera," "Talavera," "Busaco," "Fuentes d'Onor," "Ciudad Rodrigo," "Badajoz," "Salamanca," "Vittoria," "Pyrenees," "Nivelle," "Orthez," "Toulouse," "Peninsula," "Ava," "South Africa, 1846–7," "Alma," "Inkerman," "Sevastopol," "Central India," "Abyssinia," "Egypt, 1882," "Tirah," "South Africa, 1899-1902.'

The Great War—30 *Battalions.*—"**Aisne, 1914, '18,**" "Armentières, 1914," "**Neuve Chapelle,**" "Aubers," "Hooge, 1915," "**Loos,**" "**Somme, 1916, '18,**" "Albert, 1916, '18," "Bazentin," "Delville Wood," "Pozières," "Ginchy," "Flers-Courcelette," "Morval," "Thiepval," "Le Transloy," "Ancre Heights," "Ancre, 1916," "Arras, 1917, '18," "Vimy, 1917," "Scarpe, 1917, '18," "Messines, 1917," "**Ypres, 1917, '18,**" "Pilckem," "Langemarck, 1917," "Menin Road," "Polygon Wood," "Broodseinde," "Poelcappelle," "Passchendaele," "**Cambrai, 1917, '18,**" "St. Quentin," "Bapaume, 1918," "Rosières," "Villers Bretonneux," "Lys," "Bailleul," "Kemmel," "Scherpenberg," "Amiens," "Drocourt-Quéant," "Hindenburg line," "Epéhy," "Canal du Nord," "**St. Quentin Canal,**" "Beaurevoir," "Courtral," "Selle," "Sambre," "**France and Flanders, 1914–18,**" "Piave," "**Italy, 1917–18,**" "Suvla," "Landing at Suvla," "Scimitar Hill," "**Gallipoli, 1915,**" "Egypt, 1916."

The Second World War—"**Norway, 1940,**" "St. Omer-La Bassée," "Ypres-Comines Canal," "Dunkirk, 1940," "North-West Europe, 1940," "**Gazala,**" "**El Alamein,**" "Djebel Guerba," "Tamera," "Medjez Plain," "**Tunis,**" "North Africa, 1942-43," "**Salerno,**" "Volturno Crossing," "Monte Camino," "**Anzio,**" "**Campoleone,**" "Advance to Tiber," "**Gothic Line,**" "**Coriano,**" "Cosina Canal Crossing," "Monte Ceco," "Italy, 1943-45," "**Singapore Island,**" "Malaya, 1942."

Agents—Lloyds Bank Limited, Cox's & King's Branch.
Regimental Headquarters—Normanton Barracks, Derby.
Regimental Journal—"The Foresters Journal," Normanton Barracks, Derby.
Regimental Association—The Sherwood Foresters Association, Normanton Barracks, Derby.

For Record Office ... ... *see* column 2903.
For Regimental Pay Office ... ... *see* column 2913.
Uniform—Blue. *Piping*—Lincoln Green.
Facing Colour—Lincoln Green.

Allied Regiments of the Canadian Army
The Grey and Simcoe Foresters
26th Field Artillery Regiment R.C.A.
Allied Regiment of the Pakistan Army
13th Battalion the Punjab Regiment

Colonel ... ... Fairbanks, Maj.-Gen. C. B., *C.B.*, *C.B.E.*, ret. pay, *i.d.c.*, *p.s.c.* ... 9/11/58

Regular Army

Lt.-Colonels.

§Green, R. G. M., *M.C.* 1/2/60
§Tulloch, H. C. W. M. 30/4/60
Litton, P. G. M., *O.B.E.*, *p.s.c.*, *p.s.c.*(*n*) 12/5/62
Moore, A. L. W., *M.B.E.*, j.s.s.c., *p.s.c.* 1/8/62
Scott, D. N., *p.s.c.* 1/12/62

Lt.-Colonel (*Employed List* (1))

Becke, W. H. A., *C.M.G.*, *D.S.O.*, *p.s.c.* 23/6/62

Majors.

Temple, J. C. (*Emp. List* (5)) 29/8/48
Godwin, A. C. F., *s.q.* (*T*/*Lt.-Col.* 3/6/64) (*Emp. List* (5)) 29/8/48
Sudbury, V. C. W. *M.C.*m, *p.s.c.* 26/8/50
Dodd, G. H. 26/1/52

Regular Army—*contd.*

Majors—contd.

Rubens, R. A., j.s.s.c., *p.s.c.*(*a*) (*T*/*Lt.-Col.* 9/11/64) 22/10/52
Heath, P. J. 28/10/54
Allen, K. G., *p.s.c.* (*T*/*Lt.-Col.* 10/12/64) 28/8/56
Castle, J. A., *p.s.c.* 20/3/60
Chisholm, P. N. 25/12/60
Sherbrooke, C. G. L. 31/1/61
Hutchinson, F. A. 21/10/61
Thres, A. L., *p.s.c.* 22/12/61
Lester, D. 6/5/62
Stackhouse, P. L. 22/6/62
Need, J. 14/7/62
Hince, C., *p.s.c.* 16/12/62
Hobbs, K. 7/2/63
Metchette, R. D. 16/5/63
Sullivan-Tailyour, R. B. 22/7/63
Bartholomew, A. J. 3/2/64
Martin, E. G. L. 23/12/64

Regular Army—*contd.*

Captains.

Haslam, P. R. 14/3/58
Hood, D. G., *M.C.* 20/3/59
Burnett, R. F. W. 31/7/59
Martin, J. M. F. 31/7/59
Harding, F. F. 12/2/60
Dove-Medows, A. E. 30/4/60
Hetherington, J. D. 28/2/61
Keir, B. P. R. 28/5/61
Revels, G. S. 24/7/62
Cook, J. A. R. (*Adjt.* 13/7/64) 2/8/63
Lockwood, P. G. 2/8/64
Hitchcock, R. A. 2/8/64
Wright, A. P. 19/12/64

Digitized by Google

Regular Army—*contd.*

Lieutenants.

Woolnough H. A. (*T/Capt.* 6/7/64) 1/6/61
Whittle, K. B. 1/6/61
Jessett, T. E. 18/6/61
Prince, W. T. T. 13/10/61
McBrearty, J. H. (*T/Capt.* 7/11/64) 19/4/62
Bedells, J. R. (*T/Capt.* 23/11/64) 16/6/62
Steadman, H. W. R. 22/6/63
Archdale, A. N. W. 4/2/64
Stockton, R. J. 21/6/64
Hackett, J. O. M. 21/6/64
Whitehouse, D. A. 2/2/65
Vernon, P. F. 2/2/65

2nd Lieutenants.

Dickerson, T. D. 3/1/64
Hughes-Wilson, J. N. 31/7/64
Townsend, J. R. M. 18/12/64
Meynell, P. D. 18/12/64

Quarter-Masters.

Richardson, H. 8/3/55
maj. 5/3/64
Buckley, G. 1/1/57
maj. 8/1/63
Evans, M.O. 10/6/59
maj. 17/10/63
Lewis, T. H. *lt.* 1/4/60
Schofield, A. 1/4/61
capt. 7/6/63
Harvey, P. E. J. *lt.* 1/4/62

Regular Army

Short Service Officers

Lieutenant.

Gilbert, R. J. 3/3/63

2nd Lieutenant.

Tulloch, M. M. 27/4/63

Extended Service Officer

Major.

Hollingshead, W. (*Seconded to O.T.C.*) 18/1/57

Army Emergency Reserve

National Service Officers

Lieutenants.

Burton, A. C. 1/2/62
Battie, R. A. 7/6/62
Ringham, C. R. 27/12/62

Territorial Army

Hon. Colonel.

Nicholson, Col. J. E., *O.B.E., T.D.* 11/1/65

Majors.

Norman, A. G., *T.D.* 5/7/56
Stables, A. G., *T.D.* 1/10/56
Cursham, J. C. 10/8/62

Captains

Brown, A. G. (*Unatt'd List*) 9/6/56
Wilkinson, C. E., *T.D.* (*A/Maj.* 10/9/63) 6/7/56
Bisiker, F. G. B. 13/9/56
Loveday, H. J. C. (*A/Maj.* 1/5/64) 1/12/57
Sutton, A. H. (*A/Maj.* 3/2/64) 1/12/57

Territorial Army—*contd.*

Captains—contd.

Johnstone, P. J. R. 13/2/59
Haughton. J. L. S. 4/7/59
Moss, J. R. (*A/Maj.* 15/10/64) 31/7/59
Fairman, C. H. 1/8/60
Lord, D. C. A. 23/7/63
Robshaw, J. M. 10/9/63
Holden, R. H. 5/11/63
White, D. B. 3/2/64
Darley-Usmar, P. 11/8/64
Clewer, M. L. 15/10/64

Lieutenants.

Luckraft, A. W. (*Res. of Off.*) 18/10/53
Stephens, G. M. 9/2/58
Mugglestone, J. 5/10/59
Connell, W. D. (*Seconded to O.T.C.*) 8/2/60
Weston, S. J. H. 30/6/61
Moncur, D. R. S. 1/10/61
Wort, N. G. 19/11/61
Vernon, R. M. 21/5/62
Ffinch, T. I. M. (*Res. of Off.*) 12/6/63
Siswick, F. 28/10/63
Smith, R. N. 2/9/64

2nd Lieutenants

†Searancke, J. E. E. 1/10/61
†Page, D. F. 31/3/63
†Cullen, C. N. 25/10/64
†Botfield, J. G. 25/10/64

Quarter-Master.

Jepson, R.P., *T.D. maj.* 21/11/54

Digitized by Google

THE WELSH BRIGADE

The Plume of the Prince of Wales.

Brigade Representative Colonel §Stockwell, Gen. *Sir* Hugh C., *G.C.B.*, *K.B.E.*, *D.S.O.*, Col. R.W.F., Col. Comdt. R.A.E.C., ret. pay.

Brigade Colonel ... ... §Martin, Col. (*temp.*) P. J., S.W.B.

Deputy Assistant General and Adjutant. / *Adjutant-Brigade* } Pim, Maj. B. M., S.W.B., *p.s.c.*

Brigade Depot ... ... Cwrt y Gollen, Crickhowell, Breconshire.

Regular Army Field Officers' Seniority Roll.

Lt.-Colonels.

§Martin, P. J., S.W.B. (*T/Col.* 15/9/61) 2/4/58

§Whittaker, T. W., *O.B.E.*, R.W.F. (*Emp. List* (1)) *s.q.* 5/9/58

§Roberts, A. G., *D.S.O.*, Welch (*local Col.* 15/7/61) 8/12/58

§Jackson, T. J., *D.S.O.*, *O.B.E.*, Welch (*Emp. List* (1)), *p.s.c.* 17/2/60

§Deane, R. N., *M.C.*, S.W.B., *p.s.c.* 1/4/60

§Fowler, R. H. W., S.W.B. (*Emp. List*, (1)), j.s.s.c. (FR) *p.s.c.* 26/6/60

§Comer, A. G., *M.B.E.*, Welch *p.s.c.* 7/1/61

§Stevenson, M. C. P., *O.B.E.*, *M.C.*, Welch, *p.s.c.* 6/6/61

§Barber, R. C. H., *M.C.*, R.W.F., *p.s.c.* 22/8/61

§Eggleton, F. H. G., *M.B.E.*, R.W.F., *p.s.c.* 23/8/61

§Parsons, W. J., *M.B.E.*, S.W.B., *p.s.c.* 5/10/61

§Jones, P. A. E., R.W.F., *p.s.c.* 1/11/61

§Pearson, J. W., *O.B.E.*, R.W.F. (*Emp. List* (1)), *p.s.c.* 6/12/61

Price, A. M. L., *M.B.E.*, R.W.F. (*Emp. List* (1)), *p.s.c.* 10/7/62

Davies, A. R. R., R.W.F., (*Emp. List* (1)) *p.s.c.* 12/7/62

Thornton, D. E., *E.R.D.*, Welch, j.s.s.c., *p.s.c.* 15/9/62

Evill, A. R., S.W.B. 4/2/63

Martin, J. S., *M.B.E.*, Welch., (*Emp. List* (1)), *p.s.c.* (*local Col.* 10/1/62) 3/4/63

Priestley, E. A., Welch, j.s.s.c., *p.s.c.* 7/7/63

Excell, P. B., *M.C.*, Welch 8/7/63

Dryland, C. P., *M.B.E.*, *M.C.*, R.W.F., *p.s.c.* 16/8/63

Swift, J. H., R.W.F., *p.s.c.* 14/2/64

Elliott, B. W. T., S.W.B. 30/4/64

Majors.

Randell, R. N., Welch. 31/12/52

Hopkyn-Rees, G. W., S.W.B., *p.s.c.* 31/12/52

Lloyd-Jones, I. W., *M.C.*, R.W.F., *p.s.c.* (*T/Lt.-Col.* 14/6/61) 4/4/54

Collins, D. F. H., *M.C.*, S.W.B. 13/5/54

Taverner, R. C., Welch. 3/1/55

Mitchley, J. A. L., S.W.B. 17/9/56

Evans, J., S.W.B. 22/1/57

McClement, I. M., R.W.F. 12/10/57

Somerville, J. N., S.W.B., j.s.s.c., *p.s.c.* (*T/Lt.-Col.* 13/1/64) 16/1/58

Egan, L. J., R.W.F. 12/3/58

Pope, R. J., S.W.B., j.s.s.c., *p.s.c.* 5/8/58

Harrod, L. A. D., *M.B.E.*, Welch, j.s.s.c., *p.s.c.* 7/9/58

Gethin-Jones, D. C., R.W.F. 6/10/58

Wilson-Wilcox, P. C., R.W.F. 31/12/58

Morgan, C., *M.B.E.*, S.W.B., *p.s.c.* 13/4/59

Williams, H. R., S.W.B. 8/6/59

Goad, I. G. B., S.W.B., *p.s.c.* 7/7/59

Battson, K. W., R.W.F. 29/9/59

Watkins, A. P. B., R.W.F. 7/1/60

Whittingham-Jones, L.S., R.W.F., *p.h.(i)*, *p.l.* 1/2/60

Cutler, P. L., Welch. 6/2/61

Roberts, M. V., R.W.F. 15/7/61

Mortimer, D. S., Welch., *p.s.c.* 15/7/61

Sinnett, R. J. M., R.W.F., *p.s.c.* 25/8/61

Majors—contd.

Williams, J. G. M., S.W.B. 21/10/61

Dyer, M. W. F., Welch. 21/10/61

Butterworth, J. P., R.W.F., *p.s.c.* 21/10/61

Brimblecombe, D. J., Welch. (*Seconded to O.T.C.*) 22/12/61

Napier, L. A. H., *M.C.*, S.W.B., *p.s.c.* 22/12/61

Griffiths, J. D., *M.C.*, Welch. 8/2/62

Mennell, I. D. B., Welch 14/7/62

Salmon, N. H., Welch 14/7/62

Thomas, W. M., S.W.B. 14/7/62

Pierce, J. D., R.W.F., *p.t.s.c.* 11/11/62

Smith, R. P., Welch. 3/12/62

Batten, F.C., Welch, *p.s.c.* 16/12/62

Robinson, M. L. G., R.W.F. 16/12/62

Pim, B. M., S.W.B., *p.s.c.* 16/12/62

Gwinnutt, A. F., R.W.F. 1/2/63

Poncia, P. J. R., S.W.B. 17/8/63

Watson, P. W., S.W.B. 4/1/64

Colenso-Jones, G. M. B., R.W.F. 4/9/64

James, J. H. C., Welch 4/10/64

Daniel, A. J. MacN., Welch (*att'd. Para*) 8/2/65

Davies, G. L., S.W.B. 8/2/65

Digitized by Google

THE ROYAL WELCH FUSILIERS [23]

The Plume of the Prince of Wales

In the first and fourth corners the Rising Sun; in the second corner the Red Dragon. In the third corner the White Horse with motto, "*Nec aspera terrent.*" The Sphinx superscribed "Egypt."

"**Namur, 1695,**" "**Blenheim,**" "**Ramillies,**" "**Oudenarde,**" "**Malplaquet,**" "**Dettingen,**" "**Minden,**" "**Corunna,**" "**Martinique, 1809,**" "**Albuhera,**" "**Badajoz,**" "**Salamanca,**" "**Vittoria,**" "**Pyrenees,**" "**Nivelle,**" "**Orthes,**" "**Toulouse,**" "**Peninsula,**" "**Waterloo,**" "**Alma,**" "**Inkerman,**" "**Sevastopol,**" "**Lucknow,**" "**Ashantee, 1873-4,**" "**Burma, 1885-87,**" "**Relief of Ladysmith,**" "**South Africa, 1899-1902,**" "**Pekin, 1900.**"

The Great War—42 *Battalions.*—"Mons," "Le Cateau," "Retreat from Mons," "**Marne, 1914,**" "Aisne 1914, '18," "La Bassée, 1914," "Messines, 1914, '17, '18," "Armentières, 1914," "**Ypres, 1914, '17, '18,**" "Langemarck, 1914, '17," "Gheluvelt," "Givenchy, 1914," "Neuve Chapelle," "Aubers," "Festubert, 1915," "Loos," "**Somme, 1916, '18,**" "Albert, 1916, '18," "Bazentin," "Delville Wood," "Pozières," "Guillemont," "Flers-Courcelette," "Morval," "Le Transloy," "Ancre Heights," "Ancre, 1916, '18," "Arras, 1917," "Scarpe, 1917," "Arleux," "Bullecourt," "Pilckem," "Menin Road," "Polygon Wood," "Broodseinde," "Poelcappelle," "Passchendaele," "Cambrai, 1917, '18," "St. Quentin," "Bapaume, 1918," "Lys," "Bailleul," "Kemmel," "Scherpenberg," "**Hindenburg Line,**" "Havrincourt," "Épéhy," "St. Quentin Canal," "Beaurevoir," "Selle," "Valenciennes," "Sambre," "France and Flanders, 1914–18," "Piave," "**Vittorio Veneto,**" "Italy, 1917–18," "**Doiran, 1917, '18,**" "Macedonia, 1915–18," "Suvla," "Sari Bair," "Landing at Suvla," "Scimitar Hill," "**Gallipoli, 1915–16,**" "Rumani," "**Egypt, 1915–17,**" "**Gaza,**" "El Mughar," "Jerusalem," "Jericho," "Tell 'Asur," "Megiddo," "Nablus," "Palestine, 1917–18," "Tigris, 1916," "Kut al Amara, 1917," "**Baghdad,**" "Mesopotamia, 1916–18,"

The Second World War—"Dyle," "Defence of Escaut," "**St. Omer-La Bassée,**" "**Caen,**" "Esquay," "Falaise," "Nederrijn," "**Lower Maas,**" "Venlo Pocket," "Ourthe," "Rhineland," "**Reichswald,**" "Goch," "**Weeze,**" "**Rhine,**" "Ibbenburen," "Aller," "North-West Europe, 1940, '44-45," "**Madagascar,**" "Middle East, 1942," "**Donbaik,**" "**North Arakan,**" "**Kohima,**" "Mandalay," "Ava," "Burma, 1943-45."

Agents—Lloyds Bank Limited, Cox's & King's Branch.

Regimental Headquarters—Hightown Barracks, Wrexham, Denbighshire.

Regimental Journal—"Y Ddraig Goch," The Barracks, Wrexham.

Regimental Association—Comrades' Association, Wrexham.

For Record Office ... ... *see* column 2903.

For Regimental Pay Office ... ... *see* column 2913.

Uniform—Blue. *Piping*—Scarlet.
Facing Colour—Blue.

Allied Regiment of the Canadian Army
Royal 22e Régiment

Allied Battalion of the Federation of Malaysia Forces
4th Battalion, The Royal Malay Regiment

Colonel-in-Chief ... ... THE QUEEN

Colonel ... §Stockwell, Gen. *Sir* Hugh C., *G.C.B.*, *K.B.E.*, *D.S.O.*, Col. Comdt. R.A.E.C., ret. pay. 18/10/52

Regular Army

Lt.-Colonels.

§Barber, R. C. H., *M.C.*, *p.s.c.* 22/8/61
§Eggleton, F. H. G., *M.B.E.*, *p.s.c.* 23/8/61
§Jones, P. A. E., *p.s.c.* 1/11/61
Dryland, C. P., *M.B.E.*, *M.C.*, *p.s.c.* 16/8/63
Swift, J. H., *p.s.c.* 14/2/64

Lt.-Colonels (*Employed List*) (1))

§Whittaker, T. W., *O.B.E.*, *s.q.* 5/9/58
§Pearson, J. W., *O.B.E.*, *p.s.c.* 6/12/61
Price, A. M. L., *M.B.E.*, *p.s.c.* 10/7/62
Davies, A. R. R., *p.s.c.* 12/7/62

Regular Army—*contd.*

Majors.

Lloyd-Jones, I. W., *M.C.*, *p.s.c.* (*T*/*Lt.-Col.* 14/6/61) 4/4/54
McClement, I. M. 12/10/57
Egan, L. J. 12/3/58
Gethin-Jones, D. C. 6/10/58
Wilson-Wilcox, P. C. 31/12/58
Battson, K. W. 29/9/59

Regular Army—*contd.*

Majors—contd.

Watkins, A. P. B. 7/1/60
Whittingham-Jones, L. S., *p.h.*(i), *p.l.* 1/2/60
Roberts, M. V. 15/7/61
Sinnett, R. J. M., *p.s.c.* 25/8/61
Butterworth, J. P., *p.s.c.* 21/10/61
Pierce, J. D., *p.t.s.c.* 11/11/62
Robinson, M. L. G. 16/12/62
Gwinnutt, A. F. 1/2/63
Colenso-Jones, G. M. B. 4/9/64

Digitized by Google

Regular Army—*contd.*

Captains.

Griffiths, M. F. T. 1/8/58
Kenyon, T. D. 6/2/59
Ansdell, G. W. 29/5/59
Burkham, M. I. 31/7/59
Hughes, A. S. 25/10/59
Jones, E. R. L. 12/2/60
Vivian, A. C. 17/4/60
Wainwright, P. C. G. 2/2/61
Inkin, G. D. 4/2/61
Cadogan, H. M. E. 4/2/61
Davies-Jenkins, M. B. 16/12/61
Minter-Kemp, M. J. 20/3/62
Bible, T. J. 21/12/62
Wodehouse, A. J. 20/6/63
Pritchard, M. C. C. 21/6/63
Llewellyn, R. M. (*Adjt.* 23/8/63) 22/8/64
Reeves, J. H. W. 15/11/64
Humphreys-Evans, J. G. 19/12/64

Lieutenants.

Herbert, T. W. O. (*T/Capt.* 23/8/63) 11/8/60
Vyvyan, A. G. 23/1/62
Havelock-Stevens, A. (*T/Capt.* 9/4/64) 23/1/62
Reece, P. H. 17/2/62
Allen, W. J. 22/6/63
Flockton, P. R. 4/2/64
Crocker, P. A. 4/2/64
Pearson, P. D. 21/6/64
Sutcliffe, J. H. 2/2/65

2nd Lieutenants.

Stockwell, M. J. C. 20/12/63
Porter, T. L. M. 31/1/64
Brown, M. S. M. 7/5/64
Morkill, D. L. 31/7/64
Morgan, J. F. 31/7/64

Quarter-Masters.

Bound, T. H. O., *M.B.E.* 1/4/60
capt. 2/10/63
Davies, R. H. 1/4/62
capt. 6/11/64
Hanks, M. E. *lt.* 1/4/63

Regular Army
Short Service Officers

2nd Lieutenants.

Chadwick-Hindley, F. G. 2/7/63
Davies, D. I. R. 18/7/64

Quarter-Masters.

Morton, L. F. *lt.* 1/3/64
Anderson, H. S. *lt.* 18/9/64

Extended Service Officer

Captain.

Johns, R. J. W. M. (*Emp. List* (3)) 1/11/54

Army Emergency Reserve
National Service Officer

Lieutenant.

Davies, J. M. 14/4/60

Territorial Army

Hon. Colonels.

Pugh, Maj.-Gen. L. H. O., *C.B.*, *C.B.E.*, *D.S.O.*, *J.P.* (*Vice-Lieutenant*), ret. pay, *t.d.c.*, *p.s.c.* 27/11/61
Exham, Maj.-Gen. K. G., *C.B.*, *D.S.O.*, Col. D.W.R., ret. pay, *t.d.c.*, *p.s.c.* 15/12/64

Lt.-Colonels.

Demetriadi, M. A., *T.D.* 16/10/58
Simmons, W. J., *M.C.*, *T.D.*, *p.s.c.*, *f.s.c.*(*US*)(*Res. of Off.*) 1/8/64

Majors.

Harris, A., *T.D.* 9/1/54
Morgan, D. S., *T.D.* 1/6/57
Lewis, J. D., *T.D.* 1/6/57
du Parc Braham, J. C. 12/10/57
Barchard, J. M. B., *p.s.c.* (*Res. of Off.*) 1/1/58
Davies, C., *T.D.* 25/3/58
Owen, E. K., *T.D.* 8/5/58
Fairclough, R. S., *T.D.* (*Res. of Off.*) 8/5/58
Broadbent, T. H., *T.D.* 16/7/60
Stuart, *Hon.* D. R. M. 9/6/63
Paice, L. C., *T.D.* 31/12/63
Williams, C. E., *T.D.* 1/8/64

Territorial Army—*contd.*

Captains.

Tomblin, K. W., *T.D.* 1/5/53
Evan-Hughes, D. L. E., *T.D.* 10/9/55
Lloyd, J. P. (*A/Maj.* 2/3/64) 9/5/58
Evans, J. L. 6/2/60
Bedingfield, C. O. M. (*A/Maj.* 25/12/64) 12/5/60
Davies, E. J. 29/6/60
Evans, T. A. V. 24/6/61
Bishop, J. M. C. 1/4/62
Stafford, J. M. 2/1/63
Williams, W. R. 29/5/63
Mason, J. R. 30/5/63
Williams-Jones, P. 7/7/64
Martineau, P. G. 2/2/65
Davies, P. J. 2/2/65
Hodges, A. K. 2/2/65

Lieutenants.

Evans, A. R. 6/2/58
Lyons, T. C. H. 26/10/58
Foster, J. C. S. 3/12/59
Owen, D. W. (*A/Capt.* 1/8/64) 14/1/60
Daniel, G. H. M. (*A/Capt.* 7/7/64) 13/2/61
Broadbent, C. H. (*Res. of Off.*) 23/3/62
Moir, I. J. (*Res. of Off.*) 12/4/62
Jones, T. H. 11/9/62
Eyton-Jones, P. 24/10/62
Russell, J. A. G. 12/8/63
Harris, W. R. M. 1/11/63
Graesser, S. S. D. 19/11/63
Bennett, A. J. 29/1/64
Jones, W. E. 24/5/64
Williams, F. M. L. 13/8/64
Burke, M. D. 1/11/64

2nd Lieutenants.

†Jones, O. G. 12/8/63
†Bent, P. J. V. 12/8/63
†Scott, P. J. 12/8/63
†Thomas, M. 12/8/63
†Ashton, R. 2/12/63
†Jones, J. M. P. 7/12/64

Quarter-Masters.

Evans, H., *M.C.*, *capt.* (*Res. of Off.*) 22/5/55
Roberts, S. R. *lt.* 14/2/59

Digitized by Google

THE SOUTH WALES BORDERERS [24]

Within a wreath of immortelles the Roman numeral XXIV. The Sphinx, superscribed "Egypt."

"Blenheim," "Ramillies," "Oudenarde," "Malplaquet," "Cape of Good Hope, 1806," "Talavera," "Busaco," "Fuentes d'Oner," "Salamanca," "Vittoria," "Pyrenees," "Nivelle," "Orthes," "Peninsula," "Chillianwallah," "Goojerat," "Punjaub," "South Africa, 1877-8-9," "Burma, 1885-87," "South Africa, 1900-02."

The Great War—18 *Battalions.*—**"Mons,"** "Retreat from Mons," **"Marne, 1914,"** "Aisne, 1914, '18," **"Ypres, 1914, '17, '18,"** "Langemarck, 1914, '17," **"Gheluvelt,"** "Nonne Bosschen," "Givenchy, 1914," "Aubers," "Loos," **"Somme, 1916, '18,"** "Albert, 1916, '18," "Bazentin," "Pozières," "Flers-Courcelette," "Morval," "Ancre Heights," "Ancre, 1916," "Arras, 1917, '18," "Scarpe, 1917," "Messines, 1917, '18," "Pilckem," "Menin Road," "Polygon Wood," "Broodseinde," "Poelcappelle," "Passchendaele," **"Cambrai 1917, '18,"** "St. Quentin," "Bapaume, 1918," "Lys," "Estaires," "Hazebrouck," "Bailleul," "Kemmel," "Béthune," "Scherpenberg," "Drocourt-Quéant," "Hindenburg Line," "Havrincourt," "Epéhy," "St. Quentin Canal," "Beaurevoir," "Courtrai," "Selle," "Valenciennes," "Sambre," "France and Flanders, 1914–18," **"Doiran, 1917, '18,"** "Macedonia, 1915–18," "Helles," **"Landing at Helles,"** "Krithia," "Suvla," "Sari Bair," "Scimitar Hill," "Gallipoli, 1915–16," "Egypt, 1916," "Tigris, 1916," "Kut al Amara, 1917," **"Baghdad,"** "Mesopotamia, 1916–18," **"Tsingtao."**

The Second World War.—**"Norway, 1940," "Normandy Landing," "Sully," "Caen,"** "Falaise," "Risle Crossing," **"Le Havre,"** "Antwerp-Turnhout Canal," "Scheldt," "Zetten," "Arnhem, 1945," **"North-West Europe, 1944–45,"** "Gazala," **"North Africa, 1942,"** "North Arakan," **"Mayu Tunnels," "Pinwe,"** "Shweli," "Myitson," **"Burma, 1944–45."**

The Queen's Colours—A Silver Wreath of immortelles borne round the Colour pike.

Agents—Messrs. Glyn, Mills & Co., Holt's Branch.

Regimental Headquarters—The Barracks, Brecon.

Regimental Journal—The XXIV Journal of the South Wales Borderers, The Barracks, Brecon.

Regimental Association—The Regimental Association and Employment Bureau, c/o Regimental Headquarters, The Barracks, Brecon.

For Record Office ... ... *see* column 2903.
For Regimental Pay Office ... ... *see* column 2913.

Uniform—Blue. *Piping*—Grass Green.
Facing Colour—Grass Green.

Allied Regiment of Southern Rhodesia Army

Rhodesian African Rifles.

Colonel ... ... Peel Yates, Maj.-Gen. D., *C.B.*, *D.S.O.*, *O.B.E.*, n.a.d.c., j.s.s.c., *p.s.c.* ... 31/12/61

Regular Army

Lt.-Colonels.

§Martin, P. J. (*T/Col.* 15/9/61) 2/4/58

§Deane, R. N., *M.C.*, *p.s.c.* 1/4/60

§Parsons, W. J., *M.B.E.*, *p.s.c.* 5/10/61

Evill, A. R. 4/2/63

Elliott, B. W. T. 30/4/64

Regular Army—*contd.*

Lt.-Colonels (*Employed List* (1))

§Fowler, R. H. W., j.s.s.c. (FR), *p.s.c.* 26/6/60

Majors.

Hopkyn-Rees, G. W., *p.s.c.* 31/12/52

Collins, D. F. H., *M.C.* 13/5/54

Mitchley, J. A. L. 17/9/56

Regular Army—*contd.*

Majors—contd.

Evans, J. 22/1/57

Somerville, J. N., j.s.s.c., *p.s.c.* (*T/Lt.-Col.* 13/1/64) 16/1/58
bt. lt.-col. 1/7/63

Pope, R. J., j.s.s.c., *p.s.c.* 5/8/58

Morgan, C., *M.B.E.*, *p.s.c.* 13/4/59

Williams, H. R. 8/6/59

Digitized by Google

Regular Army—*contd.*

***Majors*—contd.**

Goad, I. G. B., *p.s.c.* 7/7/59

Williams, J. G. M. 21/10/61

Napier, L. A. H., *M.C.*, *p.s.c.* 22/12/61

Thomas, W. M. 14/7/62

Pim, B. M., *p.s.c.* 16/12/62

Poncia, P. J. R. 17/8/63

Watson, P. W. 4/1/64

Isaac, G. D. G. 3/8/64

Davies, G. L. 8/2/65

Captains.

Hywel-Jones, R. I., *M.C.* 1/8/58

Lee, C. J. 1/1/59

Godwin-Austen, R. H., *p.s.c.* (*T/Maj.* 21/3/63) 6/2/59

Roberts, N. O. 31/7/59

Thomas, J. MacG. 12/2/60

Collins, D. E. 4/2/61

Brown, T. S. 10/8/61

Hollis, J. A. P. 12/7/62

Wilcox, R. 27/7/62

Matthews, P. J. 21/12/62

Bromham, D. C. 8/5/63

Ward, C. J. R. C. 2/8/63

Goodchild, D. 20/12/63

Isaac, R. W. 20/7/64

Nash, A. C. 2/8/64

Jeffries, A. G. 16/8/64

Regular Army—*contd.*

Lieutenants.

Brown, T. M. E. (*T/Capt.* 11/9/64) (*Adjt.* 11/9/64) 23/6/59

Cole, A. B. 17/1/60

Burford, R. J. 5/3/61

Boutcher, C. C. 1/6/61

Stocker, S. R. A. (*T/Capt.* 22/6/64) 23/1/62

Jones, C. B. 10/5/62

Roberts, O. M. 22/6/63

Ensor, C. J. L. 22/6/63

Howes, M. M. 22/6/63

Raubenheimer, G. G. (*T/Capt.* 1/1/64) 22/6/63

Taylor, T. N. 4/2/64

Bartlett, M. J. 4/2/64

Crewe-Read, J. O. 21/6/64

Harry, M. J. H. 2/2/65

2nd Lieutenants.

Hobart-Tichborne, B. R. 2/8/63

Watson, W. R. M. 20/12/63

McSheehy, E. P. 20/12/63

Keelan, A. P. 18/12/64

Staff Quarter-Master (Employed List (2))

Adams, J. Q., *M.B.E.* 1/11/50
lt.-col. 23/8/62

Quarter-Masters.

Welling, H. T. 29/11/53
maj. 20/5/62

Field, F. S. 1/1/57
capt. 13/9/62

McFalone, R. J. *lt.* 1/4/62

Hitch, R. F. 1/4/64
capt. 8/10/64

Regular Army

Short Service Officers

2nd Lieutenants.

Martin, A. J. 26/1/63

Gordon, P. D. 27/7/63

Quarter-Masters.

Warburn, I. V. *lt.* 3/1/63

Webb, D. *lt.* 18/9/64

Extended Service Officers.

Major.

Harry, J. G. 24/2/58

Captain.

Davies, N. H. (*Emp. List* (3)) (*T/Maj.* 14/12/62) 28/7/50

Army Emergency Reserve

National Service Officers

Lieutenants.

Ward, J. O. 8/2/62

Hawes, C. 1/4/62

Digitized by Google

THE MONMOUTHSHIRE REGIMENT

On a mount a red dragon rampant. In each of the four corners the badge of a leek.

"South Africa, 1900-02."

The Great War—11 *Battalions.*—"**Ypres, 1915, '17, '18,**" "Gravenstafel," "**St. Julien,**" "Frezenberg," "Bellewaarde," "**Somme, 1916,**" "Albert, 1916," "**Arras, 1917,**" "**Scarpe, 1917,**" "Pilckem," "**Langemarck, 1917,**" "Poelcappelle," "**Cambrai, 1917, '18,**" "Lys," "Messines, 1918," "**Hindenburg Line,**" "St. Quentin Canal," "Beaurevoir," "Courtrai," "Sambre," "**France and Flanders, 1914-18,**" "**Aden.**"

The Second World War—"**Odon,**" "**Bourguebus Ridge,**" "Mont Pincon," "Souleuvre," "**Le Perier Ridge,**" "**Falaise,**" "**Antwerp,**" "Nederrijn," "**Lower Maas,**" "Venlo Pocket," "**Ourthe,**" "**Rhineland,**" "Reichswald," "Weeze," "Hochwald," "Rhine," "**Ibbenburen,**" "**Aller,**" "North-West Europe, 1944–45."

For Record Office ... ... *see* column 2903.
For Regimental Pay Office ... ... *see* column 2913.

Uniform—Blue. *Piping*—Grass Green.
Facing Colour—Grass Green.

Hon. Colonel.

Chaston, Col. A. J., *O.B.E., M.C., T.D., D.L. (T.A. Res.)* 17/4/59

Majors.

Stroud, I., *T.D.* 29/3/54

Mantle, P., *T.D.* 23/3/56

Parrish, C. R. 1/11/59

Buckthought, T. U. 24/1/60

Captains

Margesson, J. E., *M.B.E., p.s.c. (Res. of Off., S.W.B.)* 31/8/41

Dyer, N. J., *T.D.* 23/6/56

Williams, D. B., *T.D. (A/Maj.* 1/3/63) 15/6/57

Rossiter, P. M. 1/9/57

Webber, D. M., *T.D.* 1/1/59

Captains—contd.

Jones, R. J. G. 1/5/61

Walters, T. G. 22/7/62

Lieutenants.

Clode, G. H. 25/9/60

Newhouse, A. E. 25/11/60

Musselwhite, J. W. 12/12/60

Rees, T. J. V. 14/3/62

Evelegh, N. M. A. 29/5/62

Reardon-Smith, B. A. 19/6/63

John, B. T. 23/8/63

Llewellyn-Jones, M. H. 13/8/64

Wesson, R. F. 22/10/64

Thomas, P. F. M. 1/11/64

2nd Lieutenants.

†Wright, A. A. 8/4/63

†Richards, A. D. 12/8/63

Jarman, D. 7/4/64

†Adey, V. R. 7/12/64

†Dowdeswell, D. O. 7/12/64

Quarter-Master.

Clifford, W. T. *lt.* 13/3/62

Digitized by Google

THE WELCH REGIMENT [41 and 69]

The Rose and Thistle on the same stalk, within the Garter and The Crown over

In the first and fourth corners the Royal Cypher ensigned with The Crown, in the second and third corners the Plume of the Prince of Wales.
"*Gwell angau na Chywilydd.*"
A Naval crown, superscribed "12th April, 1782."

"Belleisle," "Martinique, 1762," "St. Vincent, 1797," "India," "Bourbon," "Java," "Detroit," "Queenstown," "Miami," "Niagara," "Waterloo," "Ava," "Candahar, 1842," "Ghuznee, 1842," "Cabool, 1842," "Alma," "Inkerman," "Sevastopol," "Relief of Kimberley," "Paardeberg," "South Africa, 1899-1902."

The Great War—34 *Battalions.*—"Mons," "Retreat from Mons," "Marne, 1914," "**Aisne, 1914, '18,**" "**Ypres, 1914, '15, '17,**" "Langemarck, 1914, 17," "**Gheluvelt,**" "Nonne Bosschen," "Givenchy, 1914," "Gravenstafel," "St. Julien," "Frezenberg," "Bellewaarde," "Aubers," "**Loos,**" "**Somme, 1916, '18,**" "Albert, 1916, '18," "Bazentin," "Pozières," "Flers-Courcelette," "Morval," "Ancre Heights," "Ancre, 1916, '18," "Messines, 1917, '18," "**Pilckem,**" "Menin Road," "Polygon Wood," "Broodseinde," "Poelcappelle," "Passchendaele," "**Cambrai, 1917, '18,**" "St. Quentin," "Bapaume, 1918," "Lys," "Estaires," "Hazebrouck," "Bailleul," "Kemmel," "Béthune," "Scherpenberg," "Arras, 1918," "Drocourt-Quéant," "Hindenburg Line," "Epéhy," "St. Quentin Canal," "Beaurevoir," "Selle," "Valenciennes," "Sambre," "France and Flanders, 1914–18," "Struma," "Doiran, 1917, '18," "**Macedonia, 1915–18,**" "Suvla," "Sari Bair," "Landing at Suvla," "Scimitar Hill," "**Gallipoli, 1915,**" "Egypt, 1915–17," "**Gaza,**" "El Mughar," "Jerusalem," "Jericho," "Tell 'Asur," "Megiddo," "Nablus," "Palestine, 1917–18," "Tigris, 1916," "Kut al Amara, 1917," "Baghdad," "Mesopotamia, 1916–18."

The Second World War.—"**Falaise,**" "**Lower Maas,**" "**Reichswald,**" "North-West Europe, 1944–45," "Benghazi," "North Africa, 1940–42," "Sicily, 1943," "Coriano," "**Croce,**" "Rimini Line," "Ceriano Ridge," "Argenta Gap," "**Italy, 1943–45,**" "**Crete,**" "**Canea,**" "Withdrawal to Sphakia," "Middle East, 1941," "**Kyaukmyaung Bridgehead,**" "Maymyo," "Rangoon Road," "**Sittang, 1945,**" "**Burma, 1944–45.**"

"**Korea, 1951-52.**"

Agents—Lloyds Bank Limited, Cox's & King's Branch.

Regimental Headquarters—Maindy Barracks, Cardiff, Glam.

Regimental Journal—"The Men of Harlech," The Welch Regiment, The Barracks, Cardiff.

Regimental Associations—{ The Welch Regiment Benevolent Fund, The Barracks, Cardiff.
Old Comrades' Association, The Welch Regiment, Cardiff.

For Record Office ... ... *see* column 2903.
For Regimental Pay Office ... ... *see* column 2913.

Uniform—Blue. *Piping*—White
Facing Colour—White.

Allied Regiment of the Canadian Army
The Ontario Regiment (R.C.A.C.)

Allied Regiment of Australian Infantry
The Royal New South Wales Regiment

Colonel ... Coleman, Lt.-Gen. *Sir* C. F. Charles, *K.C.B.*, *C.M.G.*, *D.S.O.*, *O.B.E.*, ret. pay, *p.s.c.* ... 8/1/58

Regular Army

Lt.-Colonels.

§Roberts, A. G., *D.S.O.* (*local Col.* 15/7/61) 8/12/58

§Comer, A. G., *M.B.E.*, *p.s.c.* 7/1/61

§Stevenson, M. C. P., *O.B.E.*, *M.C.*, *p.s.c.* 6/6/61

Thornton, D. E., *E.R.D.*, j.s.s.c., *p.s.c.* 15/9/62

Priestley, E. A., j.s.s.c., *p.s.c.* 7/7/63

Excell, P. B., *M.C.* 8/7/63

Lt.-Colonels. (*Employed List* (1))

§Jackson, T. J., *D.S.O.*, *O.B.E.*, *p.s.c.* 17/2/60

Martin, J. S., *M.B.E.*, *p.s.c.* (*local Col.* 10/1/62) 3/4/63

Regular Army—*contd.*

Majors.

Randell, R. N. 31/12/52

Taverner, R. C. 3/1/55

Harrod, L. A. D., *M.B.E.*, j.s.s.c., *p.s.c.* 7/9/58

Cutler, P. L. 6/2/61

Mortimer, D. S., *p.s.c.* 15/7/61

Dyer, M. W. F. 21/10/61

Brimblecombe, D. J. (*Seconded to O.T.C.*) 22/12/61

Griffiths, J. D., *M.C.* 8/2/62

Mennell, I. D. B. 14/7/62

Salmon, N. H. 14/7/62

Smith, R. P. 3/12/62

Batten, F. C., *p.s.c.* 16/12/62

James, J. H. C. 4/10/64

Daniel, A. J. MacN. (*att'd. Para*) 8/2/65

Regular Army—*contd.*

Captains.

Jones, R. L. T. (*T/Maj.* 22/2/62) 19/4/58

Davey, K. J., *M.C.* 7/3/59

Ford, A. V. 26/3/59

Cox, D. E. 31/7/59

Diamond, C. H. (*T/Maj.* 7/12/62) 12/2/60

Davies, M. 27/5/60

Hanley, B. J. (*Adjt.* 1/10/64) 4/2/61

Ayres, J. W. 16/12/61

Kilmister, D. I. 20/12/61

Rees, J. A. S. 28/5/62

Lane, J. E. J. 27/7/62

Beckingsale, D. J. 27/7/62

Lloyd, M. T. O. 10/7/63

Dyde, M. E., v. 28/7/63

Johnston, P. T. 28/8/63

Parry-Evans, D. C. 20/12/63

Hirsch, P. H. L. 2/8/64

Digitized by Google

Regular Army—*contd.*

Lieutenants.

Garnett, J. C. M. 10/3/61
Tyler, R. H. (*T/Capt.* 15/6/64) 1/6/61
Davies, J. G. 27/11/61
Ryan, M. P. 16/8/62
Roberts, M. G. R. 29/1/63
Richardson-Aitken, R. F. 22/6/63
Turner, N. A. McM. 4/2/64
Greenhalgh, M. C. 21/6/64
Carling, D. J. 13/1/65
Gripton, D. J. 2/2/65
Bargh, T. 2/2/65

2nd Lieutenants.

Grundy, J. M. 27/4/63
Jones, R. G. 8/7/63
Smith, R. H. 20/12/63
Krieger, C. T. G. 20/12/63
de Lukacs-Lessner de Szrged, A. J. 23/2/64
Ashwood, R. J. 18/12/64
Davies, P. G. 18/12/64

Quarter-Masters.

Wedlake, C. J. 1/1/52
maj. 16/5/55
Evans, E. J. 5/7/56
maj. 15/3/57
Dewar, C. H. 1/1/57
capt. 1/9/60
Muirhead, G. W. 1/4/60
capt. 24/12/63
Dearden, P. 1/4/61
capt. 14/3/64

Regular Army
Short Service Officers

Lieutenant.

Golding, M. 30/6/61

Quarter-Master.

Roberts, K. D. *lt.* 1/1/64

Extended Service Officer

Major.

Lunn, C. A. (*Emp. List* (3)) 7/1/59

Army Emergency Reserve
National Service Officer

Lieutenant.

Thomas, C. L. 18/1/62

Territorial Army

Hon. Colonels.

Hurford, Col. (Hon. Brig.) E. W. C., *M.B.E.*, *T.D.*, *D.L.* 17/10/56
Hirsch, Maj.-Gen. C. E. R., *C.B.*, *C.B.E.*, *p.s.c.* 16/10/59
Burnett, Lt.-Col. (Bt. Col.) G. A., *M.C.*, *T.D.*, *D.L.* 10/12/64

Lt.-Colonels.

Gibbs, W. M., *T.D.* 4/8/62
Evans, J. R., *T.D.* 1/2/63

Majors.

James, B. H., *T.D.* 14/12/53
Martin, W. T. C., *T.D.* 1/2/55
Morgan, R. G., *T.D.* 28/3/55
Davis, D. C. N., *T.D.* 1/10/55
Parry, N. H., *T.D.* 11/4/58
Wilkins, J. R. M., *T.D.* 6/6/59
Miles, G. R., *T.D.* 8/10/59
Reynolds, J. D., *T.D.* 1/6/60
Clement, M. J., *E.R.D.* 1/6/61
Phillips, B. G. R. 28/5/62
Pearce, V., *T.D.* 15/10/62
Darbey, A. L., *T.D.* 1/1/63
Clatworthy, A. H. N., *E.R.D.* 31/5/63
Winter, J. R., *T.D.* 29/6/63
Peters, J. S. 13/7/63
Spurrell, R. L. 2/5/64
Coombes, E. J. 1/10/64

Captains.

Harris, C. K. R. 21/6/56
Howells, W. P., *T.D.* (*A/Maj.* 16/6/62) 23/6/56
Griffiths, E. A. C. 16/11/57
Snook, T. G. 22/2/58
Coward, A. J. 6/6/59
Penrose, R. G. 5/10/59
Voaden, S. W. 1/10/60
Hughes, E. P. 15/7/61
Richards, G. H. 25/1/62
Bateman, W. L. 22/10/62
Harvey, J. W. 29/6/63
Ely, J. B. 3/7/63
Williams, J. 16/10/63
Scott, R. M. 19/1/64
Gittings, J. B. 1/4/64

Territorial Army—*contd.*

Lieutenants.

Neale, G. J.J. 18/1/57
Convery, D. 29/5/59
MacFie, A. M. 3/12/59
Rees, S. P. 1/10/60
Lobbett, W. B. A. 12/10/60
Bradwell, E. H. 12/10/60
Clissold, J. 30/5/61
Miodzki, L. W. 24/10/61
James, A. M. 13/3/62
Davies, M. W. 15/3/62
Rundle, T. J. (*Res. of Off.*) 12/6/62
Griffiths, P. W. 17/4/63
Carter, G. E. 21/5/63
Jones, D. W. O. 22/9/63
Lindsay, M. W. 21/10/63
Kiernan, D. J. 21/10/63
Mathias, R. M. 29/1/64
Jones, J. W. 17/4/64
Harry, K. R. 21/5/64
Cantlay, D. A. 21/10/64
Davies, R. S. 21/10/64

2nd Lieutenants.

†Howells, R. W. 21/10/62
†Mackelvie, J. A. 21/10/62
†Pask, W. S. 10/6/63
†Smith, M. R. 10/6/63
†Baldwin, R. W. 3/2/64
†Jones, G. M. P. 3/2/64
†Davies, J. L. 3/2/64
†May-Hill, R. C. 3/2/64
†Rodge, H. B. 3/2/64
†Ferguson, J. H. 8/6/64

Quarter-Master.

Bryant, E. C. *maj.* 2/5/58

Digitized by Google

THE NORTH IRISH BRIGADE

A Harp in silver ensigned with The Crown, underneath a scroll inscribed "North Irish Brigade", in gold.

Brigade Representative Colonel Scott, Maj.-Gen. T. P. D., *C.B.*, *C.B.E.*, *D.S.O.*, Col. R.Ir.F., ret. pay, *p.s.c.*
Brigade Colonel ... ... Sturgeon, Col. W. E. S., *O.B.E.* (*late Inf.*), *p.s.c.*

Deputy Assistant Adjutant-General and Brigade Adjutant. de Longueuil, Maj. J. C. S. G., *M.C.*, R.U.R., *p.s.c.*

Brigade Depot ... ... St. Patrick's Barracks, Balymena, Co. Antrim.

Regular Army Field Officers' Seniority Roll.

Lt.-Colonels.

§Trousdell, P. J. C., R.Ir.F., *p.s.c.* 10/12/59

§Nixon, J. D., *M.C.*, Inniskillings, *p.s.c.* 20/1/61

Dyball, A. J., *M.C.*, *T.D.*, R.U.R., *p.s.c.* 24/4/61

§Majury, J. H. S., *M.B.E.*, R.Ir.F., *p.s.c.* 14/7/61

§Irwin, R. J. T., *M.C.*, Inniskillings, *p.s.c.* 1/10/61

Blake, P. J., *M.B.E.*, *M.C.*, Inniskillings, *p.s.c.* 2/4/62

Purdon, C. W. B., *M.C.*, R.U.R., *p.s.c.* 4/4/62

Clark, B. D. H., *M.C.*, *G.M.*, R.Ir.F., *s.q.* 7/6/62

Linford, C. W., *M.C.*, R.Ir.F., j.s.s.c., *p.s.c.* 23/10/62

Baxter, H. J. P., *G.M.*, R.Ir.F., j.s.s.c., *p.s.c.* 12/6/63

Neely, K., *M.B.E.*, R.U.R., *p.s.c.* 1/9/63

Sandford, W. J. E., Inniskillings, *s.q.* 3/2/64

Emerson-Baker, J. R., *M.C.*, Inniskillings, (*Emp. List* (1)), *p.s.c.*, *f.s.c.*(*FR*) 26/3/64

Hill, C. C., R.Ir.F. 8/6/64

Majors.

Dawson, D. R. Y., *M.C.*, R.Ir.F. (*Emp. List* (5)) 25/3/51

de Longueuil, J. C. S. G., *M.C.*, R.U.R., *p.s.c.* 26/1/52

West, T. J., *M.B.E.*, *M.C.*, R.Ir.F. 26/2/52

Farrell, D. P., *M.B.E.*, Inniskillings, *p.s.c.* 4/3/52

Cocksedge, A. R. A., *M.B.E.*, *M.C.*, Inniskillings 3/7/52

Chambers, G. M. J., R.Ir.F. 31/12/52

Morgan, R. F., R.U.R. 21/1/53

Larkin, J. P., *M.B.E.*, Inniskillings, *p.s.c.* 27/4/53

Majors—contd.

Russell-Smith, D., R.U.R., *s.q.* 8/5/53

Lilleyman, D., R.U.R., *p.s.c.* 27/3/55

Ffrench, J. R. M., *M.C.*, R.U.R. (*Seconded to O.T.C.*) (*local Lt.-Col.* 1/2/63) 29/7/55

Troy, T. M., *M.B.E.*, Inniskillings, j.s.s.c., *p.s.c.* (*T*/*Lt.-Col.* 13/11/64) 16/6/56

Greer, D. R. R., R.Ir.F. 22/1/57

Major, C. J., R.Ir.F. 4/2/57

Johnson, V. de P.C., R.U.R., *p.s.c.* 7/3/57

Ormerod, D. L., *M.B.E.*, R.Ir.F. *p.s.c.*(*n*) 5/11/57

Bettesworth, F. P., Inniskillings, *p.s.c.* 27/11/57

Charley, W. R. H., R.U.R., *p.s.c.* 25/4/58

Alcock, P. F., Inniskillings, *p.s.c.* 18/6/58

Hamill, H., R.U.R., *p.s.c.*, *p.s.c.*(*a*) (*T*/*Lt.-Col.* 5/10/64) 22/7/58

Brady, A., R.Ir.F. 20/10/58

MacIntyre, A. D., *M.B.E.*, R.U.R., *p.s.c.* 7/6/59

Vaughan, P. H., *M.B.E.*, Inniskillings, *p.s.c.* 28/6/59

Copinger-Symes, W. J. C. G., Inniskillings., *p.s.c.* 13/8/59

Crawford, H. N., Inniskillings 24/8/59

O'Kelly, R. W. E., R.Ir.F. 28/10/59

Winter, P. A., *M.B.E.*, R.U.R., *p.s.c.* 8/11/59

Hassett, J., Inniskillings, *p.s.c.* 10/7/60

Trousdell, E. H., R.Ir.F. 17/11/60

Furney, D. K., R.Ir.F. 15/7/61

Majors—contd.

O'Morchoe, D. N. C., R.Ir.F., *p.s.c.* 15/7/61

Russell, G. D. J. R., R.Ir.F., *p.s.c.* 15/7/61

Vandeleur, W. D. B., R.Ir.F. 15/7/61

Bruford-Davies, E. R., R.U.R. 21/10/61

Hill, A. E., R.U.R. 21/10/61

Howard, H., R.Ir.F., *p.s.c.* 22/12/61

Roche, W. H. A., Inniskillings 14/7/62

Kellit, M. J., Inniskillings 7/8/62

Erskine, K. R., Inniskillings 21/10/62

Potts, G. L., Inniskillings 4/11/62

McCord, M. N. S., *M.C.*, R.U.R., *p.s.c.* 16/12/62

Houston, D., R.Ir.F., *p.s.c.* 16/12/62

Casey, J. D., R.Ir.F. 16/7/63

Law, J. F., R.Ir.F., *p.s.c.* 22/7/63

Chandler, J., *A.F.C.*, Inniskillings, *p.l.* (*att'd. A.A.C.*) 22/7/63

Lucas-Clements, R. H., R.Ir.F., *p.t.s.c.* 22/7/63

Lucy, D. P., R.U.R. 23/12/63

Watts, J. P. B. C., *M.C.*, R.U.R., *p.s.c.* 9/2/64

Gun Cuninghame, R. H. R., R.Ir.F. 9/2/64

Kirwan, P. J. V., Inniskillings 9/2/64

Cave, J. O., R.U.R. 9/2/64

Archer, G. D., Inniskillings 20/4/64

Brennan, D. H., Inniskillings 30/4/64

Vining, M. E., Inniskillings *p.s.c.* 3/8/64

Spurling, J. M. L., R.U.R. 8/2/65

Dicks, J. H. V., R.Ir.F. 8/2/65

Digitized by Google

THE ROYAL INNISKILLING FUSILIERS [27 and 108]

The Castle of Inniskilling with three turrets, and St. George's colours flying.

In each of the four corners the White Horse, with the motto "*Nec aspera terrent.*" The Sphinx, superscribed "Egypt."

"Martinique, 1762," "Havannah," "St. Lucia, 1776, 1796," "Maida," "Badajoz," "Salamanca," "Vittoria," "Pyrenees," "Nivelle," "Orthes," "Toulouse," "Peninsula," "Waterloo," "South Africa, 1835, 1846-7," "Central India," "Relief of Ladysmith," "South Africa, 1899-1902."

The Great War—13 *Battalions.*—"**Le Cateau,**" "Retreat from Mons," "Marne, 1914," "Aisne, 1914," "Messines, 1914, '17," "Armentières, 1914," "Aubers," "Festubert, 1915," "**Somme, 1916, '18,**" "Albert, 1916," "Bazentin," "Guillemont," "Ginchy," "Ancre, 1916," "Arras, 1917," "Scarpe, 1917," "**Ypres, 1917, '18,**" "Pilckem," "Langemarck, 1917," "Polygon Wood," "Broodseinde," "Poelcappelle," "Cambrai, 1917, '18," "**St. Quentin,**" "Rosières," "**Hindenburg Line,**" "Beaurevoir," "Courtrai," "Selle," "Sambre," "**France and Flanders, 1914-18,**" "Kosturino," "Struma," "**Macedonia, 1915-17,**" "Helles," "**Landing at Helles,**" "Krithia," "Suvla," "Landing at Suvla," "Scimitar Hill," "**Gallipoli 1915-16,**" "Egypt, 1916," "Gaza," "Jerusalem," "Tell 'Asur," "**Palestine, 1917-18.**"

The Second World War.—"Defence of Arras," "Ypres-Comines Canal," "**North-West Europe, 1940,**" "Two Tree Hill," "Bou Arada," "Oued Zarga," "Djebel Bel Mahdi," "**Djebel Tanngoucha,**" "**North Africa, 1942-43,**" "Landing in Sicily," "Solarino," "Simeto Bridgehead," "Adrano," "**Centuripe,**" "Simeto Crossing," "Pursuit to Messina," "**Sicily, 1943,**" "Termoli," "Trigno," "San Salvo," "Sangro," "**Garigliano Crossing,**" "Minturno," "Anzio," "**Cassino II,**" "Massa Tambourini," "Liri Valley," "Rome," "Advance to Tiber," "Trasimene Line," "Monte Spaduro," "Argenta Gap," "**Italy, 1943-45,**" "Middle East, 1942," "**Yenangyaung, 1942,**" "Donbaik," "**Burma, 1942-43.**"

Agents—Lloyds Bank Limited, Cox's & King's Branch.
Regimental Headquarters—Military Barracks, Omagh, Co. Tyrone.
Regimental Journal—"Sprig of Shillelagh," Military Barracks, Omagh, Co. Tyrone.
Regimental Association—Omagh, Co. Tyrone.

For Record Office ... ... *see* column 2903.
For Regimental Pay Office ... ... *see* column 2911.

Uniform—Blue. *Piping*—Blue.
Facing Colour—Blue.

Allied Regiment of the Canadian Army
The Princess Louise Fusiliers

Allied Regiment of the Pakistan Army
1st Battalion The Punjab Regiment

Colonel-in-Chief ... Field-Marshal *H.R.H. The Duke of* Gloucester, *Earl of* Ulster *K.G., K.T., K.P., G.C.B., G.C.M.G., G.C.V.O.,* **B.E.C.**(p) Col.-in-Chief 10 H., Glosters., Gordons, 3 Green Jackets, R.A.S.C., Royal Winnipeg Rifles, Royal Canadian Army Service Corps, Royal Australian Armoured Corps, Royal Australian Army Service Corps, Royal New Zealand Army Service Corps and Ceylon Light Infantry, Col. S.G. (*Hon.-Col. R.A.* (*T.A.*) *and O.T.C.*).

Colonel ... ... Moore, Maj.-Gen. D. G., *C.B.*, ret. pay, *p.s.c., p.a.c., s.a.c.* 1/9/60

Regular Army

Lt.-Colonels.

§Nixon, J. D., *M.C., p.s.c.* 20/1/61

§Irwin, R. J. T., *M.C., p.s.c.* 1/10/61

Blake, P. J., *M.B.E., M.C., p.s.c.* 2/4/62

Sandford, W. J. E., *s.q.* 3/2/64

Lt.-Colonel (*Employed List* (1))

Emerson-Baker, J. R., *M.C., p.s.c., f.s.c.* (*FR*) 26/3/64

Regular Army—*contd.*

Majors.

Barrell, D. P., *M.B.E., p.s.c.* 4/3/52

Cocksedge, A. R. A., *M.B.E., M.C.* 3/7/52

Larkin, J. P., *M.B.E., p.s.c.* 27/4/53

Troy, T. M., *M.B.E.*, j.s.s.c., *p.s.c.* (*T/Lt.-Col.* 13/11/64) 16/6/56

Bettesworth, F. P., *p.s.c.* 27/11/57

Alcock, P. F., *p.s.c.* 18/6/58

Vaughan, P. H., *M.B.E., p.s.c.* 28/6/59

Copinger-Symes, W. J. C. G., *p.s.c.* 13/8/59

Crawford, H. N. 24/8/59

Hassett, J., *p.s.c.* 10/7/60

Regular Army—*contd.*

Majors—contd.

Russell, G. D. J. R., *p.s.c.* 15/7/61

Roche, W. H. A. 14/7/62

Kellit, M. J. 7/8/62

Erskine, K. R. 21/10/62

Potts, G. L. 4/11/62

Chandler, J., *A.F.C., p.l.* (*att'd. A.A.C.*) 22/7/63

Kirwan, P. J. V. 9/2/64

Archer, G. D. 20/4/64

Brennan, D. H., *p.s.c.* 30/4/64

Vining, M. E., *p.s.c.* 3/8/64

Digitized by Google

The North Irish Brigade—*continued*

The Royal Inniskilling Fusiliers—*continued*

Regular Army—*contd.*

Captains.

Wood, D. R. D. 5/5/58

Wilks, F. T. H. (*T/Maj.* 1/6/63) 9/6/58

Hiles, W. J. 1/8/58

Smith, B. R. C. 1/8/58

O'Malley, J. F. K. (*T/Maj.* 22/1/65 15/1/59

McFrederick, J. J. 6/2/59

Brennan, C. M., *M.C.* 29/6/59

Hayes, A. W. 31/7/59

Patterson, J. C. D. (*T/Maj.* 25/11/64) 24/8/59

Twigg, D. W. F. 29/7/61

Swaffer, K. A. 11/9/61

Hewitt, F. S. 17/6/63

McCrum, R. (*Adjt.* 1/11/63) 21/6/63

Scott, M. R. H. 2/8/63

Heard, R. J. B. 20/12/63

Kendall-Jones, P. V. 20/12/63

Ryall, C. P. R. 16/3/64

Hillis, J. 10/5/64

Conlin, D. J. A. 19/12/64

Lieutenants.

Boulton, R. G. N. (*T/Capt.* 13/11/64) 14/8/59

Dowey, D. J. T. (*T/Capt.* 13/11/64) 3/3/61

Barnhill, W. A. P. 18/6/61

Lefroy, N. J. 23/1/62

McMeekin, G. B. 16/6/62

O'Byrne, N. M. 17/7/62

Moody, A. M. T. 29/1/63

Scott, M. O. H. 22/4/63

Johns, M. O. 6/5/63

Eldridge, J. C. 22/6/63

Lewis, B. J. 21/6/64

Rand, J. F. 2/2/65

Thompson, J. H. S. 2/2/65

Regular Army—*contd.*

2nd Lieutenants.

Lance, D. C. 31/7/64

Philip, D. N. 31/7/64

Quarter-Masters.

Proctor, E., *M.B.E.* 24/2/52 *maj.* 10/11/52

McHaffey, S. J., *M.B.E.* 8/11/56 *maj.* 8/1/65

Maguire, J. D. *maj.* 1/1/57

Fricke, L. W. *maj.* 27/3/60

Finnerty, J., *B.E.M.* 1/4/60 *maj.* 6/4/64

Anderson, T. V., *M.M.* 1/4/61 *capt.* 31/3/64

Regular Army

Short Service Officers

2nd Lieutenants.

Condon, J. P. B. 27/4/63

Reade, P. J. 2/5/64

Cunningham, I. A. 18/7/64

Territorial Army

Hon. Colonel.

Abercorn, Lt. (Hon. Capt.) *The Duke of,* (*late Res. of Off.*) (*H.M. Lieutenant*) 31/8/63

Majors.

Baillie, C. G. A. 1/1/61

McKillop, R. L. 1/7/61

Rankin, R. T., *E.R.D.* 2/7/61

Nicholl, M. E. W. 1/2/62

Roy, S. G. D. 1/4/62

Murtagh, F. H., *T.D.* 1/10/62

Captains.

Leggett, C. E. M. (*Res. of Off.*) 27/8/44

Shiell, R. D., *p.s.c.* (*Res. of Off.*) 29/4/47

Hayes, R., *T.D.* 1/5/55

Glover, B. K. 1/7/61

Agnew, R. T. 3/7/61

Elliott, F. M. (*Res. of Off.*) 1/7/62

Hayes, J. J. 1/9/62

Colhoun, R. 7/9/62

Coote, I. W. 15/10/63

Lieutenants.

McKeag, H. (*Res. of Off.*) 25/12/58

Johnston, D. H. (*A/Capt.* 1/11/64) 31/10/61

Hughes, J. W. (*A/Capt.* 1/12/64) 2/6/62

Stott, G. 24/6/62

Beattie, I. F. 28/7/62

Walker, H. U. E. 13/10/62

Wilson, T. P. A. 18/2/63

Woolfenden, D. 18/2/63

McClay, G. A. 4/12/63

Shaw, R. A. 18/2/64

Johnson, B. 23/10/64

Sproule, R. G. 23/10/64

2nd Lieutenants.

†Manning, R. J. 2/10/63

†Walker, R. C. G. 14/4/64

†Orr, W. J. H. 14/4/64

Digitized by Google

THE ROYAL ULSTER RIFLES [83 and 86]

The Harp and Crown, with the motto "*Quis Separabit.*"
The Sphinx, superscribed "Egypt."

"India," "Cape of Good Hope, 1806," "Talavera," "Bourbon," "Busaco," "Fuentes d'Onor," "Ciudad Rodrigo," "Badajoz," "Salamanca," "Vittoria," "Nivelle," "Orthes," "Toulouse," "Peninsula," "Central India," "South Africa, 1899–1902."

The Great War—21 *Battalions.*—"**Mons,**" "Le Cateau," "Retreat from Mons," "**Marne, 1914,**" "Aisne, 1914," "La Bassée, 1914," "Messines, 1914, '17, '18," "Armentières, 1914," "**Ypres, 1914, '15, '17, '18,**" "Nonne Boschen," "**Neuve Chapelle,**" "Frezenberg," "Aubers," "**Somme, 1916, '18,**" "**Albert, 1916,**" "Bazentin," "Pozières," "Guillemont," "Ginchy," "Ancre Heights," "Pilckem," "Langemarck, 1917," "Cambrai, 1917," "St. Quentin," "Rosières," "Lys," "Bailleul," "Kemmel," "**Courtrai,**" "France and Flanders, 1914–18," "Kosturino, "**Struma,**" "Macedonia, 1915–17," "**Suvla,**" "Sari Bair," "Gallipoli 1915," "Gaza," "**Jerusalem,**" "Tell 'Asur," "Palestine, 1917–18."

The Second World War—"**Dyle,**" "**Dunkirk, 1940,**" "**Normandy Landing,**" "Cambes," "**Caen,**" "Troarn," "Venlo Pocket," "**Rhine,**" "**Bremen,**" "North-West Europe, 1940, '44–45."

"Seoul," "**Imjin,**" "**Korea, 1950–51.**"

Agents—Lloyds Bank Limited, Cox's & King's Branch.

Regimental Headquarters—9–13, Waring Street, Belfast, 1.

Regimental Journal—"Quis Separabit," 9-13, Waring Street, Belfast, 1.

Regimental Association—6, Castle Place, Belfast; London Branch: The London Irish Rifles O.C.A. Duke of York's Headquarters, King's Road, Chelsea, London, S.W.3.

For Record Office ... ... *see* column 2903.
For Regimental Pay Office ... ... *see* column 2913.

Jacket—Rifle Green. *Trousers*—Black.

Piping—Rifle Green. *Facing Colour*—Rifle Green.

LONDON IRISH RIFLES, THE ROYAL ULSTER RIFLES (TERRITORIAL ARMY)

Within a wreath of shamrock leaves the Harp and Crown.
"South Africa, 1900–02."

The Great War—3 *Battalions.*—"**Festubert, 1915,**" "**Loos,**" "**Somme, 1916, '18,**" "**Flers-Courcelette,**" "Morval," "Le Transloy," "**Messines, 1917,**" "**Ypres, 1917,**" "Langemarck, 1917," "**Cambrai, 1917,**" "St. Quentin," "Bapaume, 1918," "Ancre, 1918," "Albert, 1918," "Pursuit to Mons," "**France and Flanders, 1915–18,**" "**Doiran, 1917,**" "Macedonia, 1916–17," "**Gaza,**" "El Mughar," "Nebi Samwil," "**Jerusalem,**" "Jericho," "Jordan," "**Palestine, 1917–18.**"

The Second World War.—"**Bou Arada,**" "El Hadjeba," "Stuka Farm," "Heidous," "**North Africa, 1942–43,**" "Lentini," "Simeto Bridgehead," "Adrano," "Centuripe," "Salso Crossing," "Simeto Crossing," "Malleto," "Pursuit to Messina," "**Sicily, 1943,**" "Termoli," "Trigno," "**Sangro,**" "Fossacesia," "Teano," "Monte Camino," "Calabritto," "**Garigliano Crossing,**" "Damiano," "**Anzio,**" "Carroceto," "**Cassino II,**" "Casa Sinagogga," "Liri Valley," "Trasimene Line," "Sanfatucchio," "Coriano," "Croce," "Senio Floodbank," "**Rimini Line,**" "Ceriano Ridge," "Monte Spaduro," "Monte Grande," "Valli di Comacchio," "**Argenta Gap,**" "**Italy, 1943–45.**"

Allied Regiment of The Canadian Army
The Irish Regiment of Canada

Allied Regiment of The Australian Army.
Adelaide University Regiment of Australia.

Allied Battalion of The Malaysian Armed Forces
2nd Battalion The Singapore Infantry Regiment

Colonel ... Harris, Maj.-Gen. I. C., *C.B.*, *C.B.E.*, *D.S.O.*, j.s.s.c., *p.s.c.* 10/8/62

Regular Army

Lt.-Colonels.

§Dyball, A. J., *M.C.*, *T.D.*, *p.s.c.* 24/4/61
Purdon, C. W. B., *M.C.*, *p.s.c.* 4/4/62
Neely, K., *M.B.E.*, *p.s.c* 1/9/63

Majors.

de Longueuil, J. C. S. G., *M.C.*, *p.s.c.* 26/1/52
Morgan, R. F. 21/1/58
Russell-Smith, D., *s.q.* 8/5/53
Lilleyman, D. *p.s.c* 27/3/55
Ffrench, J. R. M., *M.C.* (*local. Lt.-Col.* 1/2/63)(*Seconded to O.T.C.*) 29/7/55
Johnson, V. de P. C., *p.s.c.* 7/3/57

Regular Army—*contd.*

Majors—contd.

Charley, W. R. H., *p.s.c.* 25/4/58
Hamill, H., *p.s.c.*, *p.s.c.*(*a*) (*T*/*Lt.-Col.* 5/10/64) 22/7/58
MacIntyre, A. D., *M.B.E.*, *p.s.c.* 7/6/59
Winter, P. A., *M.B.E.*, *p.s.c.* 3/11/59
Bruford-Lavies, E. R. 21/10/61
Hill, A. E. 21/10/61
McCord, M. N. S., *M.C.*, *p.s.c.* 16/12/62
Lucy, D. P. 23/12/63
Watts, J. P. B. C., *M.C.*, *p.s.c.* 9/2/64
Cave, J. O. 9/2/64
Spurling, J. M. L. 8/2/65

Regular Army—*contd.*

Captains.

Weir, J. F. F. (*T*/*Maj.* 28/3/64) 15/1/58
Benson, C. W. (*T*/*Maj.* 3/1/64) 1/8/58
McCord, D. G. 1/8/58
McGonigal, R. J. (*T*/*Maj.* 5/8/64) 26/3/59
Henry, M. J. S. (*T*/*Maj.* 29/8/64) 31/7/59
Knox, R.J. 12/2/60
Toomey, M. A., x. 6/8/60
Carson, R. J. M. 4/2/61

Digitized by Google

Regular Army—*contd.*

Captains—contd.

Gallwey, D. R. (*Adjt.* 18/8/64) 29/7/61

Smeaton-Stuart, J., *p.l.* (*att'd A.A.C.*) 27/7/62

Colebrook-Robjent, J. F. R. 30/6/63

Clements, W. H. 22/12/63

Lieutenants.

Blake, C. P. H. 23/5/59

Emmett, D. C. J. (*T/Capt.* 3/9/63) 30/6/60

Gallagher, B. W. (*T/Capt.* 4/1/64) 1/6/61

Boucher, G. (*T/Capt.* 25/7/64) 1/6/61

Mitchell, C. D. 18/6/61

Hughes, R. C. T. 18/6/61

Taggart, N. L. 23/1/62

Dunseath, D. P. (*T/Capt.* 10/2/64) 23/1/62

Rea, A. J. A. (*T/Capt.* 16/1/64) 23/1/62

Larkin, C. W. 29/1/63

Shaw, H. C. K. 21/6/64

Doyle, P. R. 21/6/64

Bird, D. M. G. 28/7/64

2nd Lieutenants.

Dawson, P. A. H. 20/12/63

Ryan, L. N. 20/12/63

Harrison, R. B. A. 20/12/63

Scrivenor, J. P. 21/6/64

Mulligan, R. A. M. 31/7/64

Brocksopp, G. 31/7/64

Quarter-Masters.

Morrow, A. J. C. 22/9/51
maj. 11/11/55

Bull, E. C. J., *M.M.* 2/6/56
capt. 11/8/61

Byrne, S. A. 1/1/57
capt. 4/4/60

Estridge, W. M., *M.B.E.* 1/4/62
capt. 4/8/62

Regular Army
Short Service Officers

2nd Lieutenants.

Shooter, A. N. 27/7/63

Estridge, S. P. MacD. 2/5/64

Vosper, A. W. L. 2/5/64

Quarter-Master.

Sturgeon, T. *lt.* 5/9/68

Extended Service Officers

Major.

Yearsley, L. M., *T.D.*, *p.l.s.c.* (*Emp. List* (3)) 3/9/52

Captain.

Saunders, P. J. F. (j.s.c.) (*Emp. List* (3)) 6/7/50

Army Emergency Reserve
National Service Officer

Lieutenant.

Dunlop, J. L. 9/5/62

Territorial Army

Hon. Colonel, London Irish Rifles

Alexander of Tunis, Field-Marshal *The Earl, K.G., P.C., G.C.B., O.M., G.C.M.G., C.S.I., D.S.O., M.C., D.C.L., LL.D.*, Col. I.G., and 3/2 Punjab R., *i.d.c., p.s.c.* (*H.M. Lieutenant*) (*Constable, Tower of London*) 10/11/49

Hon. Colonel, Royal Ulster Rifles

Evans, Lt. *Sir* Francis, *G.B.E., K.C.M.G., D.L.* 9/11/61

Lt.-Colonel.

Hood, W. C. W. (*Res. of Off.*) 15/10/63

Majors.

Hopkins, M. A., *T.D.* 24/7/57

Moorehead, D. 21/7/60

Lewis, J. A., *T.D.* 30/4/61

Holt, H. B., *T.D.* 1/2/62

Henry, C. R. 30/1/63

Maxwell, R. 1/1/65

Territorial Army—*contd.*

Captains.

Wills, P. G. B., *T.D.* (*A/Maj.* 1/2/62) 25/10/55

Carson, M. A. (*A/Maj.* 29/10/63) 1/10/58

Galley, I. B. (*A/Maj.* 1/4/64 1/7/60

Wilkinson, N. B 1/2/62

Van Brugen, M. J. 1/2/62

Fulford-Talbot, D. M. 12/3/62

McCracken, R. J. 12/6/62

Blackmore, J. A. 1/2/63

Molesworth St. Aubyn, A. W. 1/2/63

Ewing, R. J. 21/2/63

Rea, I. S. M. 29/10/63

Baird, G. H. 1/11/63

Browne, D. 2/1/64

Lieutenants.

McCarthy, M. J. P. 1/2/58

Walker, C. J. 16/6/59

Colgan, S. A. M. 30/8/59

McKinlay, A. R. 22/9/60

Lawrence, T. G. R. 6/2/61

Marshall, I. V. M. N. 22/9/61

Bennett, R. H. B. 26/1/63

Murdoch, J. 18/2/63

Hilary, G. N. 26/5/63

Hickey, C. J. W. 18/1/64

Crilly, E. 26/1/64

Davis, R. 22/3/64

Dickson, D. J. M. 30/11/64

2nd Lieutenants.

†Alexander, G. R. 20/5/62

†Kelly, G. A. 18/6/63

†McBurnie, K. 19/7/63

†Rooney, F. P. 30/8/63

†Shannon, S. T. 29/11/63

†Linton, D. R. 12/2/64

†Myers, G. J. 12/2/64

†Martin, A. G. 1/4/64

†Reynolds, V. J. S. 5/6/64

†Geddes, N. 16/9/64

†Gray, S. D. H. 20/11/64

Quarter-Master.

Cuthbert, G. C. 30/5/54
capt. 14/7/64

Digitized by Google

THE ROYAL IRISH FUSILIERS (PRINCESS VICTORIA'S) [87 and 89]

The Plume of the Prince of Wales

In the first and fourth corners Princess Victoria's Coronet, in the second an eagle with a wreath of laure in the third the Harp and Crown. The Sphinx, superscribed "Egypt."

"Faugh-a-Ballagh."

"Monte Video," "Talavera," "Barrosa," "Java," "Tarifa," "Vittoria," "Nivelle," "Niagara," "Orthes," "Toulouse," "Peninsula," "Ava," "Sevastopol," "Tel-el-Kebir," "Egypt, 1882, 1884," "Relief of Ladysmith," "South Africa, 1899–1902."

The Great War—14 *Battalions*.—**"Le Cateau,"** "Retreat from Mons," **"Marne, 1914,"** "Aisne, 1914," "Armentières, 1914," **"Ypres, 1915, '17, '18,"** "Gravenstafel," "St. Julien," "Frezenberg," "Bellewaarde," **"Somme, 1916, '18,"** "Albert, 1916," "Guillemont," "Ginchy," "Le Transloy," **"Arras, 1917,"** "Scarpe, 1917," **"Messines, 1917, '18,"** "Langemarck, 1917," "Cambrai, 1917," "St. Quentin," "Rosières," **"Lys,"** "Bailleul," "Kemmel," "Courtrai," "France and Flanders, 1914–18," "Kosturino," "Struma," **"Macedonia, 1915–17,"** **"Suvla,"** "Landing at Suvla," "Scimitar Hill," "Gallipoli, 1915," "Gaza," "Jerusalem," "Tell 'Asur," "Megiddo," "Nablus," **"Palestine, 1917–18."**

The Second World War.—"Withdrawal to Escaut," **"St. Omer-La Bassée,"** **"Bou Arada,"** "Stuka Farm," **"Oued Zarga,"** "Djebel Bel Mahdi," "Djebel Ang," **"Djebel Tanngoucha,"** "Adrano," **"Centuripe,"** "Salso Crossing," "Simeto Crossing," "Malleto," **"Termoli,"** "Trigno," **"Sangro,"** "Fossacesia," **"Cassino II,"** "Liri Valley," "Trasimene Line," "Monte Spaduro," "Monte Grande," **"Argenta Gap,"** "San Nicolo Canal," "Leros," **"Malta, 1940."**

Agents—Lloyds Bank Limited, Cox's & King's Branch.

Regimental Headquarters—Sovereign's House, The Mall, Armagh, N.I.

Regimental Journal—"Faugh-a-Ballagh," Sovereign's House, The Mall, Armagh, N.I.

Regimental Association—Regimental Association, Sovereign's House, The Mall, Armagh, N.I.

For Record Office ... ... *see* column 2903.

For Regimental Pay Office ... ... *see* column 2913.

Uniform—Blue. *Piping*—Scarlet.
Facing Colour—Blue.

Allied Regiment of The Canadian Army
Irish Fusiliers of Canada (The Vancouver Regiment)

Allied Regiment of the New Zealand Army
The Nelson, Marlborough and West Coast Regiment

Allied Regiment of the Pakistan Army
9th Battalion (Wilde's) Frontier Force Regiment

Allied Battalion of the Federation of Malaysia Forces
1st Federation Reconnaissance Regiment.

Colonel ... ... Scott, Maj.-Gen. T. P. D., *C.B.*, *C.B.E.*, *D.S.O.*, ret. pay, *p.s.c.* 23/6/60

Regular Army

Lt.-Colonels.

§Trousdell, P. J. C., *p.s.c.* 10/12/59

§Majury, J. H. S., *M.B.E.*, *p.s.c.* 14/7/61

Clark, B. D. H., *M.C.*, *G.M.*, *s.q.* 7/6/62

Linford, C. W., *M.C.*, j.s.s.c., *p.s.c.* 23/10/62

Baxter, H. J. P., *G.M.*, j.s.s.c., *p.s.c.* 12/6/63

Hill, C. C. 8/6/64

Lt.-Colonel (Special List).

Collis, R. W., *p.s.c.* 26/9/64
2/4/59

Regular Army—*contd.*

Majors.

Dawson, D. R. Y., *M.C.* (*Emp. List* (5)) 25/3/51

West, T. J., *M.B.E.*, *M.C.* 26/2/52

Chambers, G. M. J. 31/12/52

Greer, D. R. R. 22/1/57

Major, C. J. 4/2/57

Ormerod, D. L., *M.B.E.*, *p.s.c.*(*n*) 5/11/57

Brady, A. 20/10/58

O'Kelly, R. W. E. 28/10/59

Trousdell, E. H. 17/11/60

Regular Army—*contd.*

Majors—contd.

Furney, D. K. 15/7/61

O'Morchoe, D. N. C., *p.s.c.* 15/7/61

Vandeleur, W. D. B. 15/7/61

Howard, H., *p.s.c.* 22/12/61

Houston, D., *p.s.c.* 16/12/62

Casey, J. D. 16/7/63

Law, J. F., *p.s.c.* 22/7/63

Lucas-Clements, R. H., *p.t.s.c.* 22/7/63

Gun Cuninghame, R. H. R. 9/2/64

Dicks, J. H. V. 8/2/65
(*Adjt.* 1/5/64)

Digitized by Google

Regular Army—*contd.*

Captains.

Fitz Maurice, M. D. 31/7/59

Chavasse, H. K. P., *M.B.E.* *p.s.c.* (*T/Maj.* 12/3/64) 12/2/60

French, A. J. 12/2/60

Magrane, N. P. 26/7/60

Illingworth, T. J. R. 19/3/61

Mullin, B. G. 29/7/61

Rothery, R. C. 21/11/61

Leonard, J. N. 1/6/62

Lefroy, J. G. 27/7/62

Kilroy, W. R. 21/12/62

Tennant, J. M. 23/6/63

Bates, H. V. 1/10/63

Ellis, S. C. B. 2/8/64

Lieutenants.

Conlin, G. D. (*T/Capt.* 5/11/63) 19/12/60

Jansen, C. F. (*T/Capt.* 1/5/64) 26/5/61

Hayes, R. H. (*T/Capt.* 5/11/63) 7/9/61

Wheeler, D. R. H. (*T/Capt.* 1/11/64) 20/9/61

Shanks, O. E. P. 23/1/62

Pidcock, F. (*T/Capt.* 24/7/64) 3/5/62

Lytle, S. W. St. J. (*att'd. A.A.C.*) 16/6/62

Hoysted, D. C. F. 16/6/62

Pardey, C. H. 29/1/63

Robjohn, M. S. 21/6/63

Wheeler, R. N. 22/6/63

Craig, D. M. 24/9/63

Prentis, P. M. 2/2/65

Regular Army—*contd.*

2nd Lieutenants.

Avis, M. J. 20/12/63

Phelan, P. A. 31/7/64

Gough Chrispin, J. H. 18/12/64

Bent, D. F. H. 18/12/64

Naughten, A. P. M. J. 1/1/65

Staff Quarter-Master.
(*Employed List* (2))

Keenan, J., *M.B.E.* 29/12/53
maj. 19/7/63

Quarter-Masters.

Mullett, G. 31/10/56
capt. 4/5/60

McIvor, S. 1/1/57
capt. 28/12/61

Robinson, R., *D.C.M.*
capt. 1/4/63

Turkington, A. E. P. *capt.* 1/4/64

Regular Army

Short Service Officers

2nd Lieutenants.

Chittock, G. C. 28/7/62

Venning, R. M. 27/4/63

McConnell, M. F. 15/2/64

Extended Service Officer

Captain.

Rogers, C. F., (*Emp. List* (3)) (*T/Maj.* 4/8/62) 2/7/55

Army Emergency Reserve

Captain.

Barefoot, G. C. R. 9/9/52

Territorial Army

Hon. Colonel.

Coldwell-Horsfall, Capt. (Hon. Lt.-Col.) J. H., *D.S.O.*, *M.C.* 23/7/63

Captains.

Creaney, J. A. (*A/Maj.* 1/6/63) 30/7/57

Maginn, L. (*A/Maj.* 2/6/63) 1/3/58

Weir, H. A. (*A/Maj.* 3/6/63) 1/3/58

Sadlier, R. F. (*A/Maj.* 18/4/64) 1/6/58

Clarke, T. M. B. (*A/Maj.* 2/10/64) 19/10/59

Roberts, T. W. M. 14/7/60

Burman-Martin, P. (*Res. of Off.*) 1/5/62

Wills, S. W. 1/5/62

Dale, R. E. 18/4/64

Keith, T. J. D. 19/4/64

Briggs, H. J. 20/4/64

Lieutenants.

Finch, W. A. (*A/Capt.* 7/10/57) 18/9/55

Moffitt, T. B. 15/10/61

Rungay, T. J. 21/2/63

Robinson, W. H. E. 26/1/64

Fairbairn, J. W. M. 11/9/64

Trimble, A. P. 23/1/65

2nd Lieutenants.

†McCammond, G. W. E. 13/12/63

†Rafferty, J. 13/12/63

†Price, F. W. 13/12/63

†Barrow, P. C. W. 13/12/63

†Spence, L. H. 20/11/64

Quarter-Master.

McKee, J. *lt.* 17/10/59

Digitized by Google

THE HIGHLAND BRIGADE

In front of a Saltire a Stag's Head, thereunder a Scroll inscribed CUIDICH 'N RIGH, all in Silver.

Brigade Representative Colonel Cassels, Gen. *Sir* A. James H., *G.C.B.*, *K.B.E.*, *D.S.O.*, Col. Q.O. Hldrs., Col. Comdt. R.M.P. and A.P.T.C., *t.d.c.*, *p.s.c.*

Brigade Colonel ... ... Moir, Col. C. M., *O.B.E.*, (*late Inf.*), *p.s.c.*

Deputy Assistant Adjutant General and Brigade Adjutant. } Villiers-Stuart, Maj. J. M., Q.O. Hldrs., *p.s.c.*

Brigade Headquarters ... Gordon Barracks, Bridge of Don, Aberdeen.

Regular Army Field Officers' Seniority Roll.

Lt.-Colonels.

§Dawson, H. V., Q.O. Hldrs., *p.s.c.* 10/9/60

§Martin, A. J. S., *O.B.E.*, Q.O. Hldrs., *p.s.c.* 15/9/60

§Gilmour, A. M., *O.B.E.*, *M.C.*■, Q.O. Hldrs. (*Emp. List* (1), *p.s.c.* (*T/Col.* 10/4/64) 21/10/60

§Clark, W. D., A. & S.H., *s.q.* (*Emp.*) *List* (1)) (*att'd. A.A.C.*) 16/1/60

§Rowan-Hamilton, D. A., *M.V.O.*, B.W., *p.s.c.* (*local Col.* 7/5/64) 1/3/61

§Underwood, J. M., *M.B.E.*, Q.O. Hldrs (*Emp. List* (1)), j.s.s.c., *p.s.c.* 13/7 61

§Fanshawe, J. G. D., A. & S.H., *p.s.c.* 1/10/61

Kelway-Bamber, C. G., *M.B.E.*, A. & S.H., j.s.s.c (US), *p.s.c.* 23/3/62

Barker, C. N., *M.B.E.*, *M.C.*, Gordons, j.s.s.c., *p.s.c.* 8/4/62

Lamb, T. B. M., *O.B.E.*, Q.O.Hldrs. (*Emp. List* (1)), *s.q.* 16/5/62

Fortune, J. B. F., *M.C.*, B.W., *p.s.c.* 12/7/62

Campbell, R. M., Q.O.Hldrs, (*Emp. List* (1)), *p.s.c.* 1/8/62

Murray, D. J. S., Q.O.Hldrs., *p.s.c.* 4/1/63

Denniston, R. K., *M.C.*, Q.O. Hldrs. 14/3/63

Marston, H. H. M., *M.C.*, A. & S.H. (*Emp. List* (1)), *p.s.c.* 19/11/63

Smith, R. W., Gordons, j.s.s.c., *p.s.c.* 29/11/63

Lt.-Colonels—contd.

Davie, J., *M.B.E.*, *M.C.*, Q.O.Hldrs., j.s.s.c., *p.s.c.* 10/1/64

Toms, E. E., Gordons, j.s.s.c., *p.s.c.* 14/1/64

Lithgow, A. O. L., *M.C.*, B.W., j.s.s.c.(US), *p.s.c.* 3/3/64

Findlay, A. G., Q.O.Hldrs., *p.s.c.* 1/6/64

Wood, G. P., *M.C.*, A. & S.H. 19/6/64

Wallace, M. R., A. & S.H., *p.s.c.* 22/7/64

Stewart, J. L., B.W., *p.s.c.* 15/8/64

Majors.

Leslie, H. K. A., Q.O.Hldrs., (*Emp. List* (5)) 12/1/49

Maclagan, I. A., Q.O.Hldrs. (*Emp. List* (5)), *p.s.c.* 30/7/49

Davies, R. F., Gordons (*Emp. List* (5)) 19/4/50

Young, J. D. S., Gordons (*Emp. List* (5)) 6/7/51

Robertson, J. A., *M.B.E.*, Q.O.Hldrs. (*Emp. List* (5)) 9/8/51

Sinclair, *The Hon.* J. R. K., *O.B.E.*, Q.O.Hldrs., *s.q.* (*T/Lt.-Col.* 4/8/60) 3/7/52

Buchanan, P. G., *M.B.E.*, *T.D.*, B.W., *p.s.c.* 29/9/52

Walker, K. R., *D.S.O.*, *M.B.E.*, Q.O.Hldrs. 6/12/52

Burnaby-Atkins, F. J., B.W., *p.s.c.*(*a*) (*local Lt.-Col.* 7/5/64) 31/12/52

Campbell, R. M., A. & S.H. (*Emp. List* (5))., *p.s.c.* 4/6/53

Munro, I. C. S., Gordons, *p.s.c.* (*T/Lt.-Col.* 27/7/64) 19/8/53

Majors—contd.

Stephen, M. A. C., Gordons 2/3/55

Wingate-Gray, W. M., *M.C.*■, B.W., j.s.s.c., *p.s.c.* (*T/Lt.-Col.* 1/1/65) 17/7/55

Richardson, A. J. C., Gordons., *p.t.s.c.* (*T/Lt.-Col.* 20/11/64) 26/8/55

Nickson, R. A., *M.C.*, Gordons. 25/5/56

Newton, J. H., Q.O. Hldrs. 8/6/56

Tindall, J. A. G., Gordons, *p.s.c.* 5/6/57

Collier, R. C. H., *M.C.*, Q.O.Hldrs. 7/6/57

Neish, J., Gordons 1/7/57

Carruth, J. F. V., *M.B.E.*, Q.O. Hldrs. 29/7/57

Logan, J. F., Q.O. Hldrs., *p.s.c.* 11/10/57

Burge, M. H., Gordons, *p.s.c.* 6/1/58

Carson, F. D., Q.O. Hldrs. 11/7/58

Houston, J. S., *M.B.E.*, Q.O. Hldrs., *s.q.* (*local Lt.-Col.* 9/3/64) 26/8/58

Brown, A. T. C., Gordons, *p.s.c.*, *p.l.* (*att'd. A.A.C.*) 5/10/58

Cookson, A. J., A. & S.H. 4/2/59

Carmichael, J., Gordons 13/4/59

Nicoll, E. W., B.W., *p.s.c.* 21/7/59

Stewart, A. McR., Q.O. Hldrs. 2/9/59

Digitized by Google

Majors—contd.

Mitchell, C. C., A. & S.H., *p.s.c.* (*T/Lt.-Col.* 21/11/64) 17/11/59
bt. lt.-col. 1/7/64

Critchley, I. R., B.W., *p.s.c.* 7/2/60

MacLennan, D. R., Q.O. Hldrs. 9/3/60

Gibb, I. S., *M.C.*, Q.O.Hldrs., *p.s.c.* 7/7/60

Brown, D. H. W., *M.C.*, Gordons 2/11/60

Severn, D. B., B.W. 10/11/60

Cameron, I. D., *M.C.*, Q.O. Hldrs., *p.s.c.* 16/12/60

Hamilton, B. M., *M.B.E.*, B.W., *p.s.c.* 27/12/60

O'Connor, W. J., Q.O.Hldrs., *p.s.c.* 9/1/61

Robertson, I. McK., Gordons (*Seconded to O.T.C.*) 1/2/61

Watson, A. L., B.W., *p.s.c.* 9/4/61

Vaughan-Johnson, J. H., Q.O. Hldrs., *p.s.c.* 12/4/61

Villiers-Stuart, J. M., Q.O. Hldrs., *p.s.c.* 13/4/61

Chancellor, R. C. B., *M.B.E.*, Gordons, *p.s.c.* (*Local Lt.-Col.* 7/3/63) 13/5/61

Macdonald-Gaunt, C. A., B.W. 21/5/61

Arbuthnott, *Hon.* W. D., *M.B.E.*, B.W., *p.s.c.* 15/7/61

Graham, C. S., B.W. 15/7/61

Campbell, R. J. R., Q.O. Hldrs. 15/7/61

Slim, *Hon.* J. D., A. & S.H., j.s.s.c., *p.s.c.* 20/7/61

Majors—contd.

Adam, R. E. C., Q.O. Hldrs. 12/9/61

Simpson, J. J. H., Gordons, j.s.s.c., *p.s.c.* 13/10/61

Wimberley, N. C. D. C., *M.B.E.*, Q.O. Hldrs, *p.s.c.* 23/11/61

Crowe, N. D. L., A. & S.H. 4/12/61

Boswell, A. C. S., *M.B.E.*, A. & S.H., j.s.s.c., *p.s.c.* 22/12/61

Mackellar, P. M. K., A. & S.H. 22/12/61

Makgill-Crichton-Maitland, M. M., Gordons 22/12/61

Durbin, J. T. D., Gordons 2/4/62

Monorieff, J. G., B.W., *p.s.c.* 14/7/62

McGregor, R. A., Q.O.Hldrs., *p.s.c.* 14/7/62

Duncan, A. S., Q.O. Hldrs., *p.s.c.* 16/12/62

Tweedy, O. R., B.W., *p.s.c.* 16/12/62

Smart, R. D. L., Gordons 25/6/63

Leslie, I. B., B.W., *p.s.c.* 22/7/63

Carthew, P. M. B., B.W. 22/7/63

MacKinnon, I. K., Q.O. Hldrs. (*Seconded to O.T.C.*) 22/7/63

Martineau, I. D., Gordons 9/2/64

Grant, D. J. A., Q.O. Hldrs. 9/2/64

Somerville, J. G. M., A. & S.H. 9/2/64

Tait, J. B., Q.O. Hldrs. 9/2/64

Saunders, D. G. B., Gordons 9/2/64

Hopkinson, J. C. O. R., Q.O.Hldrs. *p.s.c.* 3/8/64

MacMillan, J. R. A., A. & S.H., *p.s.c.* 8/2/65

Howman, A. C. R., A. & S.H., *p.s.c.* 8/2/65

Digitized by Google

THE BLACK WATCH (ROYAL HIGHLAND REGIMENT) [42 and 73]

The Royal Cypher within the Garter. The badge and motto of the Order of the Thistle.
In each of the four corners the Royal Cypher ensigned with The Crown.
The Sphinx, superscribed "Egypt."

"**Guadaloupe, 1759,**" "**Martinique, 1762,**" "**Havannah,**" "**North America, 1763–64,**" "**Mangalore,**" "**Mysore,**" "**Seringapatam,**" "**Corunna,**" "**Busaco,**" "**Fuentes d'Onor,**" "**Salamanca,**" "**Pyrenees,**" "**Nivelle,**" "**Nive,**" "**Orthes,**" "**Toulouse,**" "**Peninsula,**" "**Waterloo,**" "**South Africa, 1846–7, 1851–2–3,**" "**Alma,**" "**Sevastopol,**" "**Lucknow,**" "**Ashantee, 1873–4,**" "**Tel-el-Kebir,**" "**Egypt, 1882, 1884,**" "**Kirbekan,**" "**Nile, 1884–85,**" "**Paardeberg,**" "**South Africa, 1899–1902.**"

The Great War—25 *Battalions.*—"Retreat from Mons," "**Marne, 1914, '18,**" "Aisne, 1914," "La Bassée, 1914," "**Ypres, 1914, '17, '18,**" "Langemarck, 1914," "Gheluvelt," "Nonne Bosschen," "Givenchy, 1914," "Neuve Chapelle," "Aubers," "Festubert, 1915," "**Loos,**" "**Somme, 1916, '18,**" "Albert, 1916," "Bazentin," "Delville Wood," "Pozières," "Flers-Courcelette," "Morval," "Thiepval," "Le Transloy," "Ancre Heights," "Ancre, 1916," "**Arras, 1917, '18,**" "Vimy, 1917," "Scarpe, 1917, '18," "Arleux," "Pilckem," "Menin Road," "Polygon Wood," "Poelcappelle," "Passchendaele," "Cambrai 1917, '18," "St. Quentin," "Bapaume, 1918," "Rosières," "**Lys,**" "Estaires," "Messines, 1918," "Hazebrouck," "Kemmel," "Béthune," "Scherpenberg," "Soissonnais-Ourcq," "Tardenois," "Drocourt-Quéant," "**Hindenburg Line,**" "Epéhy," "St. Quentin Canal," "Beaurevoir," "Courtrai," "Selle," "Sambre," "France and Flanders, 1914–18," "**Doiran, 1917,**" "Macedonia, 1915–18," "Egypt, 1916," "Gaza," "Jerusalem," "Tell 'Asur," "**Megiddo,**" "Sharon," "Damascus," "**Palestine, 1917–18,**" "Tigris, 1916," "**Kut al Amara, 1917,**" "Baghdad," "Mesopotamia, 1915–17."

The Second World War.—"Defence of Arras," "Ypres-Comines Canal," "Dunkirk, 1940," "Somme, 1940," "St. Valery-en-Caux," "Saar," "Breville," "Odon," "Fontenay le Pesnil," "Defence of Rauray," "Caen," "Falaise," "**Falaise Road,**" "La Vie Crossing," "Le Havre," "Lower Maas," "Venlo Pocket," "Ourthe," "Rhineland," "Reichswald," "Goch," "**Rhine,**" "North-West Europe, 1940, '44–45," "Barkasan," "British Somaliland, 1940," "**Tobruk, 1941,**" "Tobruk Sortie," "**El Alamein,**" "Advance on Tripoli," "Medenine," "Zemlet el Lebene," "Mareth," "**Akarit,**" "Wadi Akarit East," "Djebel Roumana," "Medjez Plain," "Si Mediene," "**Tunis,**" "North Africa, 1941–43," "Landing in Sicily," "Vizzini," "Sferro," "Gerbini," "Adrano," "Sferro Hills," "**Sicily, 1943,**" "**Cassino II,**" "Liri Valley," "Advance to Florence," "Monte Scariari," "Casa Fortis," "Rimini Line," "Casa Fabbri Ridge," "Savio Bridgehead," "Italy, 1944–45," "Athens," "Greece, 1944–45," "**Crete,**" "Heraklion," "Middle East, 1941," "Chindits, 1944," "**Burma, 1944.**"

"**The Hook, 1952,**" "**Korea, 1952–53.**"

Agents—Lloyds Bank Limited, Cox's & King's Branch.

Regimental Headquarters—Balhousie Castle, Perth.

Regimental Journal—"The Red Hackle."

Regimental Association—The Black Watch Association, Balhousie Castle, Perth.

For Record Office ... ... *see* column 2903.
For Regimental Pay Office ... ... *see* column 2912.

Doublet—Piper Green. *Kilt*—Black Watch Tartan.
Facing Colour—Blue.

Allied Regiments of the Canadian Army

The Prince Edward Island Regiment (R.C.A.C.)

The Black Watch (Royal Highland Regiment) of Canada
The Lanark and Renfrew Scottish Regiment

Allied Regiments of Australian Infantry

The Royal Queensland Regiment
The Royal New South Wales Regiment

Allied Regiment of New Zealand Army

The New Zealand Scottish Regiment, Royal New Zealand Armoured Corps

Colonel-in-Chief ... *H.M.* QUEEN ELIZABETH THE QUEEN MOTHER

Colonel ... Baker-Baker, Col. (Hon. Brig.), H. C., *D.S.O.*, *M.B.E.*, ret. pay, *p.s.c.* 1/6/64

Regular Army

Lt.-Colonels.

§Rowan-Hamilton, D. A., *M.V.O.*, *p.s.c.* (*local Col.* 7/5/64) 1/3/61

Fortune, J. B. F., *M.C.*, *p.s.c.* 12/7/62

Lithgow, A. O. L., *M.C.*, j.s.s.c. (US), *p.s.c.* 3/3/64

Stewart, J. L., *p.s.c.* 15/8/64

Regular Army—*contd.*

Majors.

Buchanan, P. G., *M.B.E.*, *T.D.*, *p.s.c.* 29/9/52

Burnaby-Atkins, F. J., *p.s.c.*(*a*) (*local Lt.-Col.* 7/5/64) 31/12/52

Wingate-Gray, W. M., *M.C.*, j.s.s.c., *p.s.c.* (*T*/*Lt.-Col.* 1/1/65) 17/7/55

Nicoll, E. W., *p.s.c.* 21/7/59

Critchley, I. R., *p.s.c.* 7/2/60

Regular Army—*contd.*

Majors—contd.

Severn, D. B. 10/11/60

Hamilton, B. M., *M.B.E.*, *p.s.c.* 27/12/60

Watson, A. L., *p.s.c.* 9/4/61

Macdonald-Gaunt, C. A. 21/5/61

Arbuthnott, *Hon.* W. D., *M.B.E.*, *p.s.c.* 15/7/61

Graham, C. S. 15/7/61

Digitized by Google

Regular Army—*contd.*

Majors—contd.

Moncrieff, J. G., *p.s.c.* 14/7/62
Tweedy, O. R., *p.s.c.* 16/12/62
Leslie, I. B., *p.s.c.* 22/7/63
Carthew, P. M. B. 22/7/63

Captains.

Gurdon, A. B. D., *p.s.c.* 4/5/58
McMicking, T. N. 1/8/58
Gurdon, R. T. T., *p.s.c.* (*T/Maj.* 6/1/64) 1/8/58
Orr-Ewing, E. S., *p.t.s.c.* (*T/Maj.* 12/12/63) 28/9/58
Bengough, J. D. (*T/Maj.* 9/7/64) 6/2/59
Parker, C. M. 31/7/59
Campbell, J. C. F. 12/2/60
Cameron, E. D. (*Adjt.* 20/12/63) 4/2/61
Le Maitre, G. H. 29/7/61
Innes, C. B. 27/7/62
Campbell, C. J. K. 22/10/62
Usher, T. G. 21/12/62
MacGillivray, M. C. 20/12/63

Lieutenants.

Barnett, G. C. 1/6/61
Ker, R. I. L. 1/6/61
Grant, C. I. A. 1/6/61
Cox, J. W. A. 1/6/61
Lindsay, S. J. 18/6/61
Gregory-Smith, G. 18/6/61
McMicking, D. J. (*T/Capt.* 31/12/63) 18/6/61
Arbuthnott, J. F. 23/1/62
Brodie, T. M. 16/6/62
Garforth-Bles, G. W. 22/6/63
Halford-Macleod, A. P. L. 21/6/64
Osborne, J. C. 2/2/65

2nd Lieutenants.

de Broe-Ferguson, E. N. de B. 11/12/62
Sugden, P. R. 12/9/63
Forster, P. G. 20/12/63
Melville, M. L. 20/12/63
†Steven, R. M. 7/1/65

Quarter-Masters.

Butchart, G. C., *O.B.E.* 27/11/48
lt.-col. 15/2/61
Glass, A. A. C. 1/1/57
capt. 13/9/60
Dickson, J. A. 5/11/57
capt. 17/6/60
Paterson, G., *M.B.E. capt.* 1/4/64
Henderson, J. D. *lt.* 1/4/64

Regular Army
Short Service Officers

2nd Lieutenant.

Cox, A. D. 27/7/63

Extended Service Officer
Major.

Elrick, C. D., *M.B.E.* (*Emp. List* (3))(*T/Lt.-Col.* 15/5/64) 24/3/56

Army Emergency Reserve
National Service Officer

Lieutenant.

Bell, J. McM. 28/6/62

Territorial Army

Hon. Colonels.

The Lord Provost of Dundee.

Airlie, Lt. Col. *The Earl of, K.T. G.C.V.O., M.C.* (*Captain, Queen's Body Guard for Scotland*)(*H.M. Lieutenant.*) 8/11/44
Oliver, Col. (Hon. Brig.) J. A., *C.B., C.B.E., D.S.O.*■, *T.D., D.L.* (*Res. of Off.*) 10/6/60

Lt.-Colonel.

Duke, D. A. B. (*Res. of Off.*) 1/12/63

Majors.

Campbell, A. G., *T.D.* 25/5/53
Armstrong, T., *M.B.E., T.D.* 29/12/54
Stroyan, C. S. R., *T.D.* (*A/Lt.-Col.* 12/1/65) 24/3/56
Carnegy-Arbuthnott, D. 14/10/56
Philips, G. *T.D.* 11/12/57
Smith, W. G. R., *T.D.* 25/6/58
Davidson, R. A. 17/6/61
McIntyre, C. I. 21/8/61
Ferrand, C. E. W. 1/7/63
Walker, K. M., *T.D.* 17/9/63
Robb, G. S. 1/12/63
Dickson, I. M., *T.D.* 2/10/64

Captains.

Booth, R. E., *T.D.* 29/11/55
Gomme-Duncan, A. M. (*A/Maj.* 29/5/61) 12/7/56
Black, M. D. G., *M.C.* (*A/Maj.* 12/2/62) 9/12/58
Clazy, M. G. 19/10/59
Upton, J. E., w. (*Res. of Off.*) 6/8/60
Wedderburn-Bethune, A. H. B. (*A/Maj.* 5/7/64) 4/12/60
Murdoch, D. 28/2/62
Liddell, A. T. W. 18/4/62

Territorial Army—*contd.*

Captains—contd.

Thomson, J. M. (*A/Maj.* 1/5/64) 9/8/62
Scott, M. 1/11/62
Rankin, J. F. 4/3/63
White, A. McL. 4/3/63
Macrae, I. C. 24/6/63
Malcolmson, I. C. 1/8/63
Robertson, F. K. 1/8/63
Swan, A. 1/12/63
Vale, B. 1/5/64
Blakeney, H. J. M. 5/7/64

Lieutenants.

McAndrew, N. 2/10/55
Cowper, I. R. 11/3/57
Innes, M. A. 19/8/60
Clokie, P. N. H. (*Res. of Off.*) 13/10/60
McCormack, I. D. 6/2/61
Valentine, A. L. McK. (*A/Capt.* 18/6/63) 28/6/61
Mcleod, R. 6/3/62
Henderson, J. C. (*Res. of Off.*) 14/3/62
Melville, E. C. 22/5/62
Mowatt, D. G. M. 26/6/62
Bruce, A. H. R. 25/5/63
Maconochie, S. R. 25/5/63
Findlay, N. J. 1/6/64
Key, B. S. 1/6/64
Scott, A. H. 21/10/64

2nd Lieutenants.

†Milway, A. C. 23/5/63
†Sturrock, J. A. 23/5/63
†Rees, H. M. 23/5/63
†Anderson, P. G. L. 23/5/63
†Kennedy, R. M. 23/5/63
†Sinclair-Scott, P. A. 23/5/63
†Heriot-Maitland, L. D. 27/6/63
†Stirling-Aird, P. K. 21/11/63
†Halford, J. R. S. 8/1/64
†Kent, J. G. 8/1/64
†McEwan, D. W. 27/2/64
†Connors, J. J. B. 17/4/64
†Payne, M. A. 19/4/64
†Murdoch, A. 5/6/64
†Lebeter, S. A. (*Seconded to O.T.C.*) 13/6/64
†Burnett, R. 7/10/64
†Keddie, D. 7/10/64
†Price, D. G. 7/10/64
†Stewart, C. St.C. A. 7/10/64
†Wood, A. D. (*Seconded to O.T.C.*) 9/12/64

Quarter-Master.

Shepherd, K. *lt.* 21/11/63

Digitized by Google

QUEEN'S OWN HIGHLANDERS (SEAFORTH AND CAMERONS) [72, 78 and 79]

A stag's head caboshed, between the attires the Thistle ensigned with The Crown. The Cypher of Queen Victoria within the Garter. The Cypher of the Duke of York. The Sphinx, superscribed "Egypt". The Elephant, superscribed "Assaye." The Cypher of the Duke of Edinburgh.
"Cuidich 'n Righ."

"Carnatic," "Hindoostan," "Mysore," "Egmont-op-Zee," "Cape of Good Hope, 1806," "Maida," "Corunna," "Busaco," "Fuentes d'Onor," "Java," "Salamanca," "Pyrenees," "Nivelle," "Nive," "Toulouse," "Peninsula," "Waterloo," "South Africa, 1835," "Alma," "Sevastopol," "Koosh-ab," "Persia," "Lucknow," "Central India," "Peiwar Kotal," "Charasiah," "Kabul, 1879," "Kandahar, 1880," "Afghanistan, 1878–80," "Tel-el-Kebir," "Egypt, 1882," "Nile, 1884–85," "Chitral," "Atbara," "Khartoum," "Paardeberg," "South Africa, 1899–1902."

The Great War—32 *Battalions.*—"Le Cateau," "Retreat from Mons," **"Marne, 1914, '18,"** "Aisne, 1914," "La Bassée, 1914," "Armentières, 1914," **"Ypres, 1914, '15, '17, '18,"** "Langemarck, 1914," "Gheluvelt," "Nonne Bosschen," "Festubert, 1914, '15," "Givenchy, 1914," **"Neuve Chapelle,"** "Hill 60," "Gravenstafel," "St. Julien," "Frezenberg," "Bellewaarde," "Aubers," **"Loos,"** **"Somme, 1916, '18,"** "Albert, 1916," "Bazentin," **"Delville Wood,"** "Pozières," "Flers-Courcelette," "Morval," "Le Transloy," "Ancre Heights," "Ancre, 1916," **"Arras, 1917, '18,"** **"Vimy, 1917,"** "Scarpe, 1917, '18," "Arleux," "Pilohem," "Menin Road," "Polygon Wood," "Broodseinde," "Poelcapelle," "Passchendaele," **"Cambrai, 1917, '18,"** "St. Quentin," "Bapaume, 1918," "Lys," "Estaires," "Messines, 1918," "Hazebrouck," "Bailleul," "Kemmel," "Béthune," "Soissonais-Ourcq," "Tardenois," "Drocourt-Quéant," "Hindenburg Line," "Epéhy," "St. Quentin Canal," "Courtrai," "Selle," **"Valenciennes,"** **"Sambre,"** "France and Flanders, 1914–18," "Struma," **"Macedonia, 1915–18,"** "Megiddo," "Sharon," **"Palestine, 1918,"** "Tigris, 1916," "Kut al Amara, 1917," **"Baghdad,"** "Mesopotamia, 1915–18."

The Second World War.—"Defence of Escaut," **"St. Omer-La Bassée,"** "Ypres–Comines Canal," "Somme, 1940," "Withdrawal to Seine," **"St. Valery-en-Caux,"** "Odon," "Cheux," **"Caen,"** "Troarn," "Mont Pincon," "Quarry Hill," "Falaise," "Falaise Road," "Dives Crossing," "La Vie Crossing," "Lisieux," "Nederrijn," "Best," "Le Havre," "Lower Maas," "Meijel," "Venlo Pocket," "Ourthe," **"Rhineland,"** **"Reichswald,"** "Goch," "Moyland," **"Rhine,"** "Uelzen," "Artlenberg," "North-West Europe, 1940, '44–45," "Agordat," **"Keren,"** "Abyssinia, 1941," **"Sidi Barrani,"** "Tobruk, 1941, '42," "Gubi II," "Carmusa," "Gazala," **"El Alamein,"** "Advance on Tripoli," "Mareth," "Wadi Zigzaou," **"Akarit,"** "Djebel Roumana," "North Africa" 1940–43," "Landing in Sicily," "Augusta," "Francoofonte," "Adrano," "Sferro Hills," **"Sicily, 1943,"** "Garigliano Crossing," **"Anzio,"** "Cassino I," "Poggio del Grillo," **"Gothic Line,"** "Tavoleto," "Coriano," "Pian di Castello," "Monte Reggiano," "Rimini Line," "San Marino," "Italy, 1943–44," **"Madagascar,"** "Middle East, 1942," **"Imphal,"** "Shenam Pass," "Litan," **"Kohima,"** "Relief of Kohima," "Naga Village," "Aradura," "Tengnoupal," "Shwebo," **"Mandalay,"** "Ava," "Irrawaddy," "Mt. Popa," **"Burma, 1942–45."**

Agents—Messrs. Glyn, Mills & Co., Holt's Branch.
Regimental Headquarters—Cameron Barracks, Inverness.
Regimental Journal—"The Queen's Own Highlander."
Regimental Associations.—Queen's Own Highlanders, Cameron Barracks, Inverness.
Seaforth Highlanders, Fort George, Inverness-shire.
Queen's Own Cameron Highlanders, Cameron Barracks, Inverness.

For Record Office ... ... *see* column 2903.
For Regimental Pay Office ... ... *see* column 2913.

Doublet—Piper Green. *Kilt*—Mackenzie Tartan (Seaforth sett).
Trews—Cameron Tartan.
Facing Colour—Buff and Blue.

Allied Regiments of The Canadian Army
The Cameron Highlanders of Ottawa
The Queen's Own Cameron Highlanders of Canada
The Seaforth Highlanders of Canada

Allied Regiments of Australian Infantry
The Royal South Australia Regiment
The Royal Western Australia Regiment

Allied Regiments of the New Zealand Army
The Wellington Regiment (City of Wellington's Own)
Royal New Zealand Infantry Corps
The Otago and Southland Regiment

Colonel-in-Chief ... ... Field-Marshal *H.R.H. The Prince* Philip, *Duke of* Edinburgh, *K.G.*, *K.T.*, *G.B.E.*, Field-Marshal Australian Military Forces, Capt. Gen. R. Mar., Col.-in-Chief Q.R.I.H., D.E.R.R., A.C.F., The Royal Canadian Regt., Royal Canadian Army Cadets and Australian Cadet Corps, Col. W. G. (*Hon. Col. L.D.Y.* (*T.A.*) and *O.T.C.*), *p.s.c.*(*n*)

Colonel ... ... Cassels, Gen. *Sir* A. James H., *G.C.B.*, *K.B.E.*, *D.S.O.*, Col. Comdt. R.M.P. & A.P.T.C., *i.d.c.*, *p.s.c.* 7/2/61

Regular Army

Lt.-Colonels.

§Dawson, H. V., *p.s.c.* 10/9/60
§Martin, A. J. S., *O.B.E.*, *p.s.c.* 15/9/60
McHardy, W. G., *M.B.E.*, *M.C.*, *p.s.c.* (*T/Col.* 16/6/64) 22/7/62
Murray, D. J. S., *p.s.c.* 4/1/63
Denniston, R. K., *M.C.* 14/3/63
Davie, J., *M.B.E.*, *M.C.*, j.s.s.c., *p.s.c.* 10/1/64
Findlay, A. G., *p.s.c.* 1/6/64

Regular Army—*contd.*

Lt.-Colonels (*Employed List* (1))

§Gilmour, A. M., *O.B.E.*, *M.C.*, *p.s.c.* (*T/Col.* 10/4/64) 21/10/60
§Underwood, J. M., *M.B.E.*, j.s.s.c., *p.s.c.* 13/7/61
Lamb, T. B. M., *O.B.E.*, *s.q.* 16/5/62
Campbell, R. M., *p.s.c.* 1/8/62

Regular Army—*contd.*

Majors

Leslie, H. K. A. (*Emp. List* (5)) 12/1/49
Maclagan, I. A. (*Emp. List* (5)) *p.s.c.* 30/7/49
Robertson, J. A., *M.B.E.* (*Emp. List* (5)) 9/8/51
Sinclair, *The Hon.* J. R. K., *O.B.E.*, *s.q.* (*T/Lt.-Col.* 4/8/60) 3/7/52
Walker, K. R., *D.S.O.*, *M.B.E.* 6/12/52

Digitized by Google

Regular Army—*contd.*

Majors—contd.

Newton, J. H. 8/6/56
Collier, R. C. H., *M.C.* 7/6/57
Carruth, J. F. V., *M.B.E.* 29/7/57
Logan, J. F., *p.s.c.* 11/10/57
Carson, F. D. 11/7/58
Houston, J. S., *M.B.E.*, *s.q.* (*local Lt.-Col.* 9/3/64) 26/8/58
Stewart, A. McR. 2/9/59
MacLennan, D. R. 9/3/60
Gibb, I. S., *M.C.*, *p.s.c.* 7/7/60
Cameron, I. D., *M.C.*, *p.s.c.* 16/12/60
O'Connor, W. J., *p.s.c.* 9/1/61
Vaughan-Johnson, J. H., *p.s.c.* 12/4/61
Villiers-Stuart, J. M., *p.s.c.* 13/4/61
Campbell, R. J. R. 15/7/61
Adam, R. E. C. 12/9/61
Wimberley, N. C. D. C., *M.B.E.*, *p.s.c.* 23/11/61
McGregor, R. A., *p.s.c.* 14/7/62
Duncan, A. S., *p.s.c.* 16/12/62
MacKinnon, I. K. (*Seconded to O.T.C.*) 22/7/63
Grant, D. J. A. 9/2/64
Tait, J. B. 9/2/64
Hopkinson, J. C. O. R., *p.s.c.* 3/8/64

Captains.

Macdonald, J. H. L. 9/2/57
Crowe, C. M. C. 23/4/58
Wolfe-Murray, J. 22/7/58
Anderson, G. D'A. 1/8/58
Miers, D. A. N. C., *p.s.c.* (*T/Maj.* 16/1/64) 6/2/59
Barber, J. M., *p.s.c.* (*T/Maj.* 21/8/64) 6/2/59
MacInnes, A. W. L. 7/5/59
Russell, J. C. C. 31/7/59
Dudgeon, A. J. 31/7/59
Nason, J. H. 31/7/59
Cameron, I. S. 20/12/59
Wilson, M. D. McP. 12/2/60
Kerr-Smiley, P. S. 12/2/60

Regular Army—*contd.*

Captains—contd.

Fairrie, A. A. 4/2/61
McLaren, R. M. 4/2/61
Holt, P. H. E. L. 8/3/61
Langlands, J. C. 29/7/61
Maclauchlan, D. F. 16/12/61
Monro, M. J., *p.l.* 16/12/61
Fraser, I. M. 12/6/62
Whitelaw, R. J. G. 2/7/62
Murray, G. B. 27/7/62
Nason, I. G. 21/12/62
MacCallum, J. A. 21/12/62
Sutherland, N. J. C. 21/12/62
Cameron, J. P. 6/7/63
White, M. H. 20/12/63
Stewart, M. M. 20/12/63
Latham, G. (*Adjt.* 10/12/64) 20/5/64
McGregor, A. D. M. 26/1/65

Lieutenants.

Neil, G. M. 22/3/59
MacKintosh-Walker, C. J. 30/9/60
Blair, D. N. A. 26/12/60
Taylor, S. B. 26/5/61
Harmsworth, A. V. M. I. St. J. 1/6/61
Gordon-Duff, R. 16/6/62
Cassels, R. J. K. 29/1/63
Mackenzie, J. J. G. 29/1/63
Stirling-Hamilton, B. 29/1/63
Hunt, R. C. V. 10/2/63
Cameron, R. K. 22/6/63
Ridley, N. J. 4/2/64

2nd Lieutenants.

Forteath, N. A. M. 20/12/63
Haugh, R. I. H. 20/12/63
Campbell, E. A. D. 31/7/64
Lommer, I. 31/7/64
Davy, A. J. G. 18/12/64
Kaplowitch, R. N. C. 18/12/64

Quarter-Masters.

Douglas, J. 1/4/52
maj. 16/9/61
Vass, C. J. A. 3/7/53
maj. 22/6/62
McIntosh, J. McA. 1/1/57
maj. 25/6/63
Smith, J. H. 1/3/57
capt. 24/12/63
Holmes, R. G., *M.M.*
maj. 1/4/60

Regular Army
Short Service Officers

Lieutenant.

Donaldson, J. W. B. 5/8/62

2nd Lieutenants.

Monro, D. C. 3/11/62
Mackenzie of Gairloch, J. A. 27/4/63
Charlton, W. McK. 18/7/6

Quarter-Masters.

Ogilvie, J. O. *lt.* 26/2/62
Smith, A. *lt.* 1/11/63
Wright, W. *lt.* 26/8/64

Extended Service Officers.

Major.

Robertson, O. A. 14/11/54

Captain.

Livingstone, J. (*T/Maj.* 15/2/56) (*Emp. List* (3)) 20/11/49

Digitized by Google

SEAFORTH HIGHLANDERS (ROSS-SHIRE BUFFS, THE DUKE OF ALBANY'S)

A stag's head caboched, between the attires the Cypher and Coronet of the late Duke of Albany with the motto "Guidich 'n Righ." In each of the four corners the late Duke of York's Cypher and Coronet.

The elephant, superscribed "Assaye."

"Carnatic," "Hindoostan," "Mysore," "Cape of Good Hope, 1806," "Maida," "Java," "South Africa, 1835," "Sevastopol," "Koosh-ab," "Persia," "Lucknow," "Central India," "Peiwar Kotal," "Charasiah," "Kabul, 1879," "Kandahar, 1880," "Afghanistan, 1878–80," "Tel-el-Kebir," "Egypt 1882," "Chitral," "Athara," "Khartoum," "Paardeberg," "South Africa, 1899–1902."

The Great War—19 *Battalions.*—"Le Cateau," "Retreat from Mons," "**Marne, 1914, '18,**" "Aisne, 1914," "La Bassée, 1914," "Armentières, 1914," "Festubert, 1914, '15," "Givenchy, 1914," "Neuve Chapelle," "**Ypres, 1915, '17, '18,**" "St. Julien," "Frezenberg," "Bellewaarde," "Aubers," "**Loos,**" "**Somme, 1916, '18,**" "Albert, 1916," "Bazentin," "Delville Wood," "Pozières," "Flers-Courcelette," "Le Transloy," "Ancre Heights," "Ancre, 1916," "**Arras, 1917, '18,**" "**Vimy, 1917,**" "Scarpe, 1917, '18," "Arleux," "Pilckem," "Menin Road," "Polygon Wood," "Broodseinde," "Poelcappelle," "Passchendaele," "**Cambrai, 1917, '18,**" "St. Quentin," "Bapaume, 1918," "Lys," "Estaires," "Messines, 1918," "Hazebrouck," "Bailleul," "Kemmel," "Béthune," "Soissonais-Ourcq," "Tardenois," "Drocourt-Quéant," "Hindenburg Line," "Courtrai," "Selle," "**Valenciennes,**" "France and Flanders, 1914–18," "Macedonia, 1917–18," "Megiddo," "Sharon," "**Palestine, 1918,**" "Tigris, 1916," "Kut al Amara, 1917," "**Baghdad,**" "Mesopotamia, 1915–18,"

The Second World War—"Ypres-Comines Canal," "Somme, 1940," "Withdrawal to Seine," "**St. Valery-en-Caux,**" "Odon," "Cheux," "**Caen,**" "Troarn," "Mont Pincon," "Quarry Hill," "Falaise," "Falaise Road," "Dives Crossing," "La Vie Crossing," "Lisieux," "Nederrijn," "Best," "Le Havre," "Lower Maas," "Meijel," "Venlo Pocket," "Ourthe," "**Rhineland,**" "Reichswald," "Goch," "Moyland," "Rhine," "Uelzen," "Artlenberg," "North-West Europe, 1940, '44–45," "**El Alamein,**" "Advance on Tripoli," "Mareth," "Wadi Zigzaou," "**Akarit,**" "Djebel Roumana," "North Africa, 1942–43," "Landing in Sicily," "Augusta," "Francofonte," "Adrano," "Sferro Hills," "**Sicily, 1943,**" "Garigliano Crossing," "**Anzio,**" "Italy, 1943–44," "**Madagascar,**" "Middle East, 1942," "**Imphal,**" "Shenam Pass," "Litan," "Tengnoupal," "**Burma, 1942–44.**"

Doublet—Piper Green. *Kilt*—MacKenzie Tartan (Seaforth sett).
Facing Colour—Buff.

Hon. Colonel.

Sym, Lt.-Col. (Hon. Col.) J. M., *D.S.O., D.L., J.P.*, ret. pay 27/4/63

Majors.

Mackenzie, H. A. C., *M.C., T.D.* 1/5/47

Braithwaite, C. G., *T.D.* 22/2/58

Taylor, W. A. 1/5/59

Bartlett, G., *T.D.* 2/4/60

Taylor, R. A., *T.D.* 15/5/63

Dunnett, G. T., *T.D.* 22/10/63

Wood, A. J. C. (*Res. of Off.*) *Seconded to O.T.C.*) 14/2/64

Captains.

Grant, J. M. (*Res. of Off.*) 6/8/56

Blake, G. W., *T.D.* 21/12/56

Sinclair, A. A., *T.D.* 1/1/58

Mackay, D., *T.D.* 4/2/58

Campbell, I. 5/2/58

Watt, J. 1/7/59

Laurie, R. B. E. 10/3/60

Scott, J. M. L. 1/8/62

Stirling, R. W. K. 10/9/62

Murray, C. K. 1/7/63

Hickling, K. J 22/10/63

Lieutenants.

Allanby, C. H. 6/7/53

Leslie, M. R. M. 20/7/53

Knight, P. S. 14/8/55

Kennedy, W. M. C. 27/9/56

Currie, G. A. A. 10/12/56

Lee, W. T. 25/10/57

Macnab of Macnab, J. C. 25/12/57

Curle, A. M. 2/10/58

Gloyer, R. I. (*Res. of Off.*) 4/2/63

Milne, C. 5/7/63

Anstiss, R. (*Unatt'd List*) 22/3/64

Linklater, M. D. 5/7/64

2nd Lieutenants.

†Menzies, W. A. 8/7/62

†Robertson, H. MacD. 14/9/63

†Wolseley Brinton, D. D. 14/9/63

†Geater, I. A. N. 7/10/64

†Grant-Peterkin, K. 22/12/64

Quarter-Master.

McLay, T. D. *capt.* 9/3/56

Digitized by Google

THE QUEEN'S OWN CAMERON HIGHLANDERS

The Thistle assigned with The Crown

The Sphinx, superscribed "Egypt". In the four corners The Cypher of Queen Victoria within the Gart "**Egmont-op-Zee**" "**Corunna,**" "**Busaco,**" "**Fuentes d'Onor,**" "**Salamanca,**" "**Pyrenees,**" "**Nivelle,**" "**Nive,**" "**Toulouse,**" "**Peninsula,**" "**Waterloo,**" "**Alma,**" "**Sevastopol,**" "**Lucknow,**" "**Tel-el-Kebir,**" "**Egypt, 1882,**" "**Nile, 1884–85,**" "**Atbara,**" "**Khartoum,**" "**South Africa, 1900–02.**"

The Great War—13 *Battalions.*—"Retreat from Mons," "**Marne, 1914, '18,**" "**Aisne, 1914,**" "**Ypres, 1914, '15, '17, '18,**" "Langemarck, 1914," "Gheluvelt," "Nonne Bosschen," "Givenchy, 1914," "**Neuve Chapelle,**" "Hill 60," "Gravenstafel," "St. Julien," "Frezenberg," "Bellewaarde," "Aubers," "Festubert, 1915," "**Loos,**" "**Somme, 1916, '18,**" "Albert, 1916," "Bazentin," "**Delville Wood,**" "Pozières," "Flers-Courcelette," "Morval," "Le Transloy," "Ancre Heights," "**Arras, 1917, '18,**" "Scarpe, 1917," "Arleux," "Pilckem," "Menin Road," "Polygon Wood," "Poelcappelle," "Passchendaele," "St. Quentin," "Bapaume, 1918," "Lys," "Estaires," "Messines, 1918," "Kemmel," "Béthune," "Soissonnais-Ourcq," "Drocourt-Quéant," "Hindenburg Line," "Epéhy," "St. Quentin Canal," "Courtrai," "Selle," "**Sambre,**" "France and Flanders, 1914–18," "Struma," "**Macedonia, 1915–18.**"

The Second World War—"Defence of Escaut," "**St. Omer-La Bassée,**" "Somme, 1940," "St. Valery-en-Caux," "Falaise," "Falaise Road," "La Vie Crossing," "Le Havre," "Lower Maas," "Venlo Pocket," "Rhineland," "**Reichswald,**" "Goch," "**Rhine,**" "North-West Europe, 1940, '44–45," "Agordat," "**Keren,**" "Abyssinia, 1941," "**Sidi Barrani,**" "Tobruk, 1941, '42," "Gubi II," "Carmusa," "Gazala," "**El Alamein,**" "Mareth," "Wadi Zigzaou," "**Akarit,**" "Djebel Roumana," "North Africa, 1940–43," "Francofonte," "Adrano," "Sferro Hills," "Sicily, 1943," "Cassino I," "Poggio del Grillo," "**Gothic Line,**" "Tavoleto," "Coriano," "Pian di Castello," "Monte Reggiano," "Rimini Line," "San Marino," "Italy, 1944," "**Kohima,**" "Relief of Kohima," "Naga Village," "Aradura," "Shwebo," "**Mandalay,**" "Ava," "Irrawaddy," "Mt. Popa," "Burma, 1944–45."

Doublet—Piper Green. *Kilt*—Cameron Tartan.
Facing Colour—Blue.

THE LIVERPOOL SCOTTISH, THE QUEEN'S OWN CAMERON HIGHLANDERS (TERRITORIAL ARMY)

"**South Africa, 1902.**"

The Great War—3 *Battalions.*—"**Bellewaarde,**" "**Somme, 1916,**" "Ginchy," "Morval," "**Ypres, 1917,**" "**Pilckem,**" "**Menin Road,**" "**Passchendaele,**" "**Cambrai, 1917,**" "**Lys,**" "**Estaires,**" "**France and Flanders, 1914–18.**"

Regimental Associations—The Liverpool Scottish Regimental Association, 7, Fraser Street, Liverpool.
The Liverpool Scottish Officers Association, 7, Fraser Street, Liverpool.
Doublet—Piper Green. *Kilt*—Forbes. *Facing Colour*—*Blue.*

Hon. Colonels.

Cameron of Lochiel, Col. D. H., *T.D.* (*Vice Lieutenant*) 5/12/57
Derby, Bt.-Col. *The Earl of, M.C.* (*T.A. Res.*) (*Hon. Col. Kings* (*T.A.*))(*H.M. Lieutenant.*) 1/9/64

Lt.-Colonels.

Gifford, D. J. (*Seconded to O.T.C.*) 31/7/60
Rogerson, D. C. L., *T.D.* 1/8/63

Majors.

Morrison, K. C. G., *T.D.* 13/6/53
Angus, A. W. J. (*Res. of Off.*) (*Seconded to O.T.C.*) 6/12/53
Laughton, P. I. 9/7/57
Grundy, E. R. 1/10/57
Savage, D. MacR. 11/3/60
Watson, A. J. S. 1/11/61
Craik, R. R. 1/12/62
Grey, E. F. (*Res. of Off.*) 1/5/63
Hardie, J. D. M. 23/5/63
Coldham, P. A. O. 1/9/63
Grime, B. G., *T.D.* 16/3/64

Captains.

Nicol, N. MacG. 1/6/56
Mackenzie, K. F. S., *F.R.D.* (*A/Maj.* 31/3/64) 20/7/56
Ellis, A. H. 2/8/56

Captains—contd.

Bruxner, J. (*A/Maj.* 1/9/60) 1/5/58
Miller, G. P. K. (*A/Maj.* 1/9/60) 1/5/58
Blades, A. S. M. 14/10/58
Hodge, L. 7/10/59
Clark, K. J. (*Seconded to O.T.C.*) 1/11/61
Macdonald, D. R. 10/5/62
MacDonald, D. G. 24/4/63
Cooke, J. D. P. 1/10/63
Paterson, I. 1/10/63
Duncan, A. J. 1/10/63
Davidson, C. G. 1/10/63
Bateman, J. C. 1/6/64
Aitken, R. J. 4/7/64
Sutherland, A. M. 4/7/64

Lieutenants.

Grant, J. M. G. (*A/Capt.* 4/7/64) 24/5/59
MacDonald of Clanranald, R. A. 20/6/59
Murray, H. R. W. 10/12/59

Lieutenants—contd.

Davey, P. W. (*A/Capt.* 27/6/64) 1/10/61
Reid, D. A. 21/11/61
Dickie, M. 17/4/62
Young, J. A. L. 20/10/62
Lobban, P. G. A. R 24/5/63
Faux, J. C. 21/7/63
Gordon, J. H. H. 26/11/63
Smith, R. B. 21/5/64
Gow-Smith, T. K. 5/7/64

2nd Lieutenants.

†Collinson, A. R. 10/6/63
†Welsh, A. C. 14/9/63
†Grey, J. E. 14/9/63
†Dodd, A. P. G. 7/4/64
†Fletcher, W. G. 7/4/64
†Wright, J. S. 7/4/64
†Fraser, R. M. 3/10/64
†Ross, A. R. J. 3/10/64

Quarter-Masters.

Moorse, J. J., *M.B.E.* *lt.* 7/11/59
McKay, W. S. *lt.* 7/4/63

Digitized by Google

The Highland Brigade—*continued*

THE GORDON HIGHLANDERS [75 and 92]

The crest of the Marquess of Huntly within a wreath of ivy, with the motto "Bydand." The Royal Tiger, superscribed "India." The Sphinx, superscribed "Egypt."

"Mysore," "Seringapatam," "Egmont-op-Zee," "Mandora," "Corunna," "Fuentes d'Oner," "Almaraz," "Vittoria," "Pyrenees," "Nive," "Orthes," "Peninsula," "Waterloo," "South Africa, 1835," "Delhi, 1857," "Lucknow," "Charasiah," "Kabul, 1879," "Kandahar, 1880," "Afghanistan, 1878–80," "Tel-el-Kebir," "Egypt, 1882, 1884," "Nile, 1884–85," "Chitral," "Tirah," "Defence of Ladysmith," "Paardeberg," "South Africa, 1899–1902."

The Great War—21 *Battalions.*—**"Mons," "Le Cateau,"** "Retreat from Mons," **"Marne, 1914, '18"** "Aisne, 1914," "La Bassée, 1914," "Messines, 1914," "Armentières, 1914," **"Ypres, 1914, '15, '17,"** "Langemarck, 1914," "Gheluvelt," "Nonne Bosschen," "Neuve Chapelle," "Frezenberg," "Bellewaarde," "Aubers," "Festubert, 1915," "Hooge, 1915," **"Loos," "Somme, 1916, '18,"** "Albert, 1916, '18," "Bazentin," "Delville Wood," "Pozières," "Guillemont," "Flers-Courcelette," "Le Transloy," **"Ancre, 1916," "Arras, 1917, '18,"** "Vimy, 1917," "Scarpe, 1917, '18," "Arleux," "Bullecourt," "Pilckem," "Menin Road," "Polygon Wood," "Broodseinde," "Poelcappelle," "Passchendaele," **"Cambrai, 1917, '18,"** "St. Quentin," "Bapaume, 1918," "Rosières," "Lys," "Estaires," "Hazebrouck," "Bethune," "Soissonnais-Ourcq," "Tardenois," "Hindenburg Line," "Canal du Nord," "Selle," "Sambre," "France and Flanders, 1914–18," "Piave," **"Vittorio Veneto,"** "Italy, 1917–18."

The Second World War.—"Withdrawal to Escaut," "Ypres-Comines Canal," "Dunkirk, 1940," "Somme, 1940," "St. Valery-en-Caux," **"Odon,"** "La Vie Crossing," "Lower Maas," "Venlo Pocket," "Rhineland," **"Reichswald,"** "Cleve," **"Goch," "Rhine," "North-West Europe, 1940, '44–45," "El Alamein,"** "Advance on Tripoli," **"Mareth,"** "Medjez Plain," **"North Africa, 1942–43,"** "Landing in Sicily," **"Sferro,"** "Sicily, 1943," **"Anzio,"** "Rome," "Italy, 1944–45."

Agents—Messrs. Glyn Mills & Co., Holt's Branch.

Regimental Headquarters—Viewfield Road, Aberdeen.

Regimental Journal—"The Tiger and Sphinx," Regimental Headquarters, The Gordon Highlanders, Viewfield Road, Aberdeen.

Regimental Association—The Gordon Highlanders' Club, 151, King Street, Aberdeen.

For Record Office ... ... *see* column 2903.
For Regimental Pay Office ... ... *see* column 2913.

Doublet—Piper Green. *Kilt*—Gordon Tartan.

Facing Colour—Yellow.

THE LONDON SCOTTISH, THE GORDON HIGHLANDERS (TERRITORIAL ARMY)

In front of a circle inscribed with the motto "Strike Sure", St. Andrew's Cross surmounted by a Lion rampant "South Africa, 1900–02."

The Great War—3 *Battalions.*—**"Messines, 1914," "Ypres, 1914, '17, '18,"** "Gheluvelt," "Nonne Bosschen," **"Givenchy, 1914,"** "Aubers," **"Loos," "Somme, 1916, '18,"** "Albert, 1916, '18," "Guillemont," "Ginchy," "Flers-Courcelette," "Morval," "Le Transloy," **"Arras, 1917, '18,"** "Scarpe, 1917, '18," "Langemarck, 1917," **"Cambrai, 1917, '18,"** "Hindenburg Line," "Canal du Nord," "Courtral," **"Valenciennes,"** "Sambre," "France and Flanders, 1914–18," **"Doiran, 1917,"** "Macedonia, 1916–17," "Gaza," "El Mughar," "Nebi-Samwil," **"Jerusalem,"** "Jericho," "Jordan," "Tell 'Asur," "Palestine, 1917–18."

The Second World War—**"Primosole Bridge,"** "Sicily, 1943," **"Teano," "Monte Camino,"** "Calabritto," **"Garigliano Crossing,"** "Damiano," **"Anzio,"** "Carroceto," **"Gothic Line," "Coriano,"** "Croce," "Senio Pocket," **"Rimini Line,"** "Ceriano Ridge," **"Valli di Comacchio," "Argenta Gap,"** "Italy, 1942–45."

Regimental Journal—"The London Scottish Regimental Gazette," 59, Buckingham Gate, London, S.W.1.

Regimental Association—The London Scottish Old Comrades' Association, 59, Buckingham Gate, London, S.W.1.

Doublet—Hodden Grey. *Kilt*—Hodden Grey *Facing Colour*—Blue.

Allied Regiments of the Canadian Army
The 48th Highlanders of Canada
The Toronto Scottish Regiment

Allied Battalion of Australian Infantry
1st Battalion The Royal Victoria Regiment

Colonel-in-Chief ... Field-Marshal *H.R.H. The Duke of* Gloucester, *Earl of* Ulster, *K.G., K.T., K.P., G.C.B., G.C.M.G., G.C.V.O.*, H.D.C.(P). Col-in-Chief 10H., Inniskillings, Glosters., 3 Green Jackets, R.A.S.C., Royal Winnipeg Rifles, Royal Canadian Army Service Corps, Royal Australian Armoured Corps, Royal Australian Army Service Corps, Royal New Zealand Army Service Corps, and Ceylon Light Infantry, Col. S.G. (*Hon. Col. R.A.* (*T.A.*) *and O.T.C.*)

Colonel ... ... Caithness, Brig. *Earl of, C.V.O., C.B.E., D.S.O., D.L.*, ret. pay, *p.s.c.* 14/6/58

Digitized by Google

Regular Army

Lt.-Colonels.

Barker, C. N., *M.B.E.*, *M.C.*, j.s.s.c., *p.s.c.* 8/4/62

Smith, R. W., j.s.s.c., *p.s.c.* 29/11/63

Toms, E. E., j.s.s.c., *p.s.c.* 14/1/64

Majors.

Davies, R. F. (*Emp. List* (5)) 19/4/50

Young, J. D. S. (*Emp. List* (5)) 6/7/51

Munro, I. C. S., *p.s.c.* (*T*/*Lt.-Col.* 27/7/64) 19/8/53

Stephen, M. A. C. 2/3/55

Richardson, A. J. C., *p.t.s.c.* (*T*/*Lt.-Col.* 20/11/64) 26/8/55

Nickson, R. A., *M.C.* 25/5/56

Tindall, J. A. G., *p.s.c.* 5/6/57

Neish, J. 1/7/57

Burge, M. H., *p.s.c.* 6/1/58

Brown, A. T. C., *p.s.c.*, *p.l.* (*att'd A.C.C.*) 5/10/58

Carmichael, J. 13/4/59

Brown, D. H. W., *M.C.* 2/11/60

Robertson, I. McK. (*Seconded to O.T.C.*) 1/2/61

Chancellor, R. C. B., *M.B.E.*, *p.s.c.* (*local Lt.-Col.* 7/3/63) 13/5/61

Simpson, J. J. H., j.s.s.c., *p.s.c.* 13/10/61

Makgill-Crichton-Maitland, M. M. 22/12/61

Durbin, J. T. D. 2/4/62

Smart, R. D. L. 25/6/63

Martineau, I. D. 9/2/64

Saunders, D. G. B. 9/2/64

Regular Army *contd.*

Captains.

Gordon-Steward, C. J. D. 8/2/58

Murison, R. W. C. 1/8/58

Cruickshank, M. M. (*T*/*Maj.* 6/10/64) 17/9/60

Gordon, E. F. 14/10/60

West, W. D. R. 15/10/60

Paton, B. G. 4/2/61

Graham, P. W. (*Adjt.* 31/8/63) 21/12/62

Lumsden, K. I. H. 30/4/64

Bruce, R. G. D. 20/6/64

Maclagan, R. J. 25/7/64

Oxley, N. F. M. 2/8/64

Scott, A. N. McL. 21/9/64

Fleming, I. 11/11/64

Lieutenants

Duke, T. H. G. 1/6/61

Van Der Noot, C. H. 18/6/61

Fawcus, R. S. 13/10/61

Du Boulay, D. M. H. 16/6/62

Cunningham, A. M. 22/6/63

White, D. H. 22/6/63

Peebles, G. H. 4/2/64

Urquhart, J. R. 21/6/64

Kinghorn, R. M. 15/10/64

Wallace, I. G. H. 2/2/65

Hunter Blair, R. S. 2/2/65

Lyon, C. 4/2/65

Regular Army—*contd.*

2nd Lieutenants.

Napier, D. M. 31/7/64

Ord, R. D. 31/7/64

Ross, M. N. B. N. 18/12/64

Quarter-Masters.

Kernohan, F. 28/4/51
lt.-col. 29/5/64

Wilkinson, R. B. 22/11/53
maj. 24/4/63

Michie, C., *M.B.E.* 1/1/57
maj. 21/1/65

Dunn, G. H. 1/4/61
capt. 11/7/63

Dawson, W. J. R. 1/4/62
capt. 25/4/63

Regular Army
Short Service Officers

2nd Lieutenants.

Gerrard, R. J. 14/4/62

Mahon, P. MacM. 27/4/63

Duncan, A. W. 27/7/63

Ogilvie Forbes, C. M. 9/11/63

Extended Service Officers

Majors.

Provo, C. D. A., *M.B.E.* (*Emp. List* (3)) 4/12/56

Duncan, G. 24/11/58

Army Emergency Reserve
National Service Officer

Lieutenant.

Ewart, D. J. 8/2/62

Digitized by Google

Territorial Army

Hon. Colonels.

H.M. QUEEN ELIZABETH THE QUEEN MOTHER

Bruce, Maj. (Hon. Col.) *T.D., D.L.* G.W., 1/3/60

Law, Maj. (Hon. Col.) *D.S.O., T.D.* A.T. 19/11/62

Majors.

Ross, S., *T.D.* 1/5/56

Bruce, R. M. 1/2/58

Leslie, W., *T.D.* 1/2/58

Bannerman, R., *E.R.D.* 1/2/58

Niekirk, A. F., *T.D.* (*A/Lt.-Col.* 31/10/64) 1/9/58

Bovington, A. R., *T.D.* 12/10/59

Wade, C. C. 19/10/61

Girvan, D. W. (*Unatt'd. List*) 1/11/61

Dunn, R. D., *T.D.* 1/3/62

Territorial Army—*contd.*

Captains.

Hutson, T. G., *T.D.* 23/6/56

Campbell, W. B., *T.D.* 2/11/56

Macmillan, D. J. 1/2/58

Price, H. J. W. 2/6/58

Simpson, N. V. R. (*A/Maj.* 1/2/64) 25/7/59

Skene, J. R. (*A/Maj.* 1/12/64) 25/7/59

Clark, H. T. (*A/Maj.* 27/1/64) 5/10/59

Michie, G. E. (*A/Maj.* 1/4/62) 23/10/59

Hyslop, N. St. G., *T.D.* 27/10/59

Avery, M. A. (*Res. of Off.*) 14/2/60

Mackay, E. D. R. 17/8/60

Gray, J. M. (*A/Maj.* 1/2/64) 1/6/61

Slade, H. G. 31/10/61

Foster, H., *M.B.E.* 9/3/62

Leith, J. A. 1/5/62

McGrath, S. J. (*Seconded to O.T.C.*) 22/6/62

Thom, G. 29/6/63

Lobban, J. 11/11/63

Clemence, J. A. 27/1/64

Gordon, J. W. 1/6/64

Lieutenants.

Wright, J. 24/5/56

Miles, P. E. 21/8/56

Hamilton, H. R. 16/2/58

Territorial Army—*contd.*

Lieutenants—contd.

Peddie, J. B. 23/11/58

Gordon, A. G. (*A/Capt.* 1/4/64) (*Seconded to O.T.C.*) 15/2/59

Allen, J. 11/6/59

Graham, A. M. 19/11/59

Gill, M. A. 5/4/60

Holliday, R. D. 5/4/60

Hendry, A. D. M. (*A/Capt.* 1/6/64) 31/5/60

Ogston, F. D. 31/5/60

Runge, A. P. 12/7/60

Buchan, R. D. 25/10/60

Reid, N. 29/10/60

Young, D. A. 6/3/61

Anderson, D. M. 4/5/61

Borthwick, M. (*Res. of Off.*) 8/8/61

Simpson, A. D. 15/1/62

Hodgson, N. C. 12/5/62

Watt, D. N. McL. 13/6/62

Harvie-Watt, J. 1/3/63

Hutchinson, J. C. 24/5/63

Bruce, A. T. 20/9/63

Kinnair, J. 14/9/64

2nd Lieutenants.

†Hodges, M. C. F. S. 20/11/59

†Clark, C. G. H. 24/2/63

†Hutcheson, C. W. H. 4/12/63

†MacRae, T. G. 1/3/64

†Stroud, G. J. 1/3/64

†Dickie, D. M. 7/10/64

Digitized by Google

THE ARGYLL AND SUTHERLAND HIGHLANDERS (PRINCESS LOUISE'S)

[91 and 93]

The Princess Louise's Cypher and Coronet. A boar's head, with the motto "*Ne obliviscaris,*" within a wreath of myrtle, and a cat, with the motto "*San Peur,*" within a wreath of broom, over all the label as represented in the Arms of the Princess Louise and surmounted with Her Royal Highness's Coronet.

"Cape of Good Hope, 1806," "Rolica," "Vimiera," "Corunna," "Pyrenees," "Nivelle," "Nive," "Orthes," "Toulouse," "Peninsula," "South Africa, 1846–7, 1851–2–3," "Alma," "Balaklava," "Sevastopol," "Lucknow," "South Africa, 1879," "Modder River," "Paardeberg," "South Africa, 1899–1902."

The Great War—27 *Battalions.*—"**Mons,**" "**Le Cateau,**" "Retreat from Mons," "**Marne, 1914, '18,**" "Aisne, 1914," "La Bassée, 1914," "Messines, 1914, '18," "Armentières, 1914," "**Ypres, 1915, '17, '18,**" "Gravenstafel," "St. Julien," "Frezenberg," "Bellewaarde," "Festubert, 1915," "**Loos,**" "**Somme, 1916, '18,**" "Albert, 1916, '18," "Bazentin," "Delville Wood," "Pozières," "Flers-Courcelette," "Morval," "Le Transloy," "Ancre Heights," "Ancre, 1916," "**Arras, 1917, '18,**" "Scarpe" 1917, '18," "Arleux," "Pilckem," "Menin Road," "Polygon Wood," "Broodseinde," "Poelcappelle," "Passchendaele," "**Cambrai, 1917, '18,**" "St. Quentin," "Bapaume, 1918," "Rosières," "Lys," "Estaires," "Hazebrouck," "Bailleul," "Kemmel," "Béthune," "Soissonnais-Ourcq," "Tardenois," "Amiens," "Hindenburg Line," "Epéhy," "Canal du Nord," "St. Quentin Canal," "Beaurevoir," "Courtrai," "Selle," "Sambre," "France and Flanders, 1914–18," "Italy, 1917–18," "Struma," "**Doiran, 1917, '18,**" "Macedonia, 1915–18," "Gallipoli, 1915–16," "Rumani," "Egypt, 1916," "**Gaza,**" "El Mughar," "Nebi Samwil," "Jaffa," "Palestine, 1917–18."

The Second World War.—"Somme, 1940," "**Odon,**" "Tourmauville Bridge," "Caen," "Esquay," "Mont Pincon," "Quarry Hill," "Estry," "Falaise," "Dives Crossing," "Aart," "Lower Maas," "Meijel," "Venlo Pocket," "Ourthe," "Rhineland," "Reichswald," "**Rhine,**" "Uelzen," "Artlenberg," "North-West Europe, 1940, '44-45," "Abyssinia, 1941," "**Sidi Barrani,**" "**El Alamein,**" "Medenine," "**Akarit,**" "Djebel **Azzag,** 1942," "Kef Ouiba Pass," "Mine de Sedjenane," "Medjez Plain," "**Longstop Hill, 1943,**" "North Africa, 1940-43," "Landing in Sicily," "Gerbini," "Adrano," "Centuripe," "Sicily, 1943," "Termoli," "Sangro," "Cassino II," "Liri Valley," "Aquino," "Monte Casalino," "Monte Spaduro," "Monte Grande," "Senio," "Santerno Crossing," "Argenta Gap," "**Italy, 1943-45,**" "**Crete,**" "Heraklion," "Middle East, 1941," "North Malaya," "**Grik Road,**" "Central Malaya," "Ipoh," "Slim River," "Singapore Island," "**Malaya, 1941-42.**"

"Pakchon," "Korea, 1950–51."

Agents—Lloyd's Bank Limited, Cox's & King's Branch.

Regimental Headquarters—The Castle, Stirling.

Regimental Journal—"The Thin Red Line," Stirling Castle, Stirling.

Regimental Association—Stirling Castle, Stirling.

For Record Office ... ... *see* column 2903.
For Regimental Pay Office ... ... *see* column 2913.

Doublet—Piper Green. *Kilt*—Black Watch Tartan.
Facing Colour—Yellow.

Allied Regiments of The Canadian Army

The Argyll and Sutherland Highlanders of Canada (Princess Louise's)
The Calgary Highlanders

Allied Regiment of Australian Infantry

The Royal Queensland Regiment

Allied Regiment of the Pakistan Army

9th Battalion (Wilde's) The Frontier Force Regiment

Colonel-in-Chief ... THE QUEEN

Colonel... ... ... Graham, Maj.-Gen. F. C. C., *C.B.*, *D.S.O.*, ret. pay, j.s.s.c., (s.c.), (*Hon. Col. W.R.A.C.*) 1/10/58

Regular Army

Lt.-Colonels.

§Fanshawe, J. G. D., *p.s.c.* 1/10/61
Kelway-Bamber, C. G., *M.B.E.*, j.s.s.c.(US), *p.s.c.* 23/3/62
Wood, G. P., *M.C.* 19/6/64
Wallace, M. R., *p.s.c.* 22/7/64

Lt.-Colonels (*Employed List* (1)

§Clark, W. D., *s.q.* (*att'd. A.A.C.*) 16/1/61
Marston, H. H. M., *M.C.*, *p.s.c.* 19/11/63

Lt.-Colonel (*Special List*)

Slessor, T. B. G. 22/10/64
1/4/60

Regular Army—*contd.*

Majors.

Campbell, R. M., *p.s.c.* (*Emp. List* (5)) 4/6/53
Cookson, A. J. 4/2/59
Mitchell, C. C., *p.s.c.* (*T/Lt.-Col.* 21/11/64) 17/11/59
lt. lt.-col. 1/7/64
Ward, A. J. 24/6/60
Slim, *Hon.* J. D., j.s.s.c., *p.s.c.* 20/7/61
Crowe, N. D. L. 4/12/61
Boswell, A. C. S., *M.B.E.*, j.s.s.c., *p.s.c.* 22/12/61
Mackellar, P. M. K. 22/12/61
Somerville, J. G. M. 9/2/64
MacMillan, J. R. A., *p.s.c.* 8/2/65
Howman, A. C. R., *p.s.c.* 8/2/65

Regular Army—*contd.*

Captains.

Maclean, K. J. F. (*T/Maj.* 1/9/61) 8/2/58
Robertson, I. B., *p.t.s.c.* (*T/Maj.* 7/5/64) 1/8/58
Robertson, I. B. *p.t.s.c.* (*T/Maj.* 7/5/64) 1/8/58
Palmer, C. P. R., *p.s.c.* (*T/Maj.* 5/3/64) 31/7/59
Malcolm, B. A. E. (*T/Maj.* 15/1/63) 31/7/59
Mackay, I., *p.s.c.* (*T/Maj.* 24/3/62) 5/12/60
Scott Elliot, A. W. 4/2/61

Digitized by Google

The Highland Brigade—*continued*

The Argyll and Sutherland Highlanders (Princess Louise's)—*continued*

Regular Army—*contd.*

Captains—contd.

Wilson, R. F. (*T/Maj.* 19/9/64) 1/10/61
McLean C. P. 24/11/61
Buchanan, C. F. R. 16/12/61
Robertson, J. S. D. 6/5/63
Bell, A. F. 20/12/63
(*Adjt.* 12/12/63)
Purves-Hume, I. C. 2/8/64
Dobson, R. A. 8/8/64
Clark, H. L. 19/12/64

Lieutenants.

Ross, J. A. (*T/Capt.* 4/2/64) 21/7/60
Dewar-Durie, A. M. (*T/Capt.* 19/9/64 1/12/60
Robertson-Glasgow, N. J. C. 25/1/61
Younger, J. D. B. (*T/Capt.* 19/9/64) 1/6/61
Porteous, R. B. 18/6/61
Fraser-Mackenzie, C. L. A. 11/1/62
Monro, A. H. 2/6/62
Mitchell, D. H. 29/1/63
Sloane, S. F. 22/6/63
Spencer, H. R 22/6/63
Thomson, D. P. 21/6/64
Wilson, C. R. C. 21/6/64
Craster, J. M. 2/2/65

2nd Lieutenants.

Church P. J. 20/12/63
Reddish, M. A. 20/12/63
Campbell, J. A. 31/7/64
Graham, E. A. MacM. 18/12/64
Watson, W. D. 18/12/64

Staff Quarter Master (Employed List (2))

McGuigan, W. 7/2/47
lt.-col. 20/5/61

Quarter-Masters.

Brown, A. W., *M.B.E.* 12/11/53
maj. 20/1/56
Jagger, T., *M.B.E.* 28/8/54
maj. 26/1/58
Scott, W., *M.B.E.* 1/1/57
maj. 17/2/64
Dunbar, W., *M.M.* 1/4/61
capt. 10/10/62
Smith, R. 1/4/63
capt. 8/4/64

Regular Army
Short Service Officers

Lieutenant.

Walker, A. (*T/Capt.* 20/6/64) 6/4/63

2nd Lieutenant.

Kilpatrick, T. G. E. 2/5/64

Extended Service Officers

Major.

Ritchie, R., *M.B.E.*, *M.C.* 20/1/59

Captain.

Paul, A. N. 21/4/50

Army Emergency Reserve
National Service Officers

Lieutenants.

Cole-Hamilton, A. R. 5/8/62
MacKenzie, I. D. 27/9/62

Territorial Army

Hon. Colonels.

D. C. Campbell, Brig. L.M., *D.S.O.*, *T.D.* (*ret. T.A.*) 14/11/53

Younger of Leckie, Lt.-Col. (Hon. Col.) *The Visct.*, *O.B.E.*, *T.D.* (*H.M. Lieutenant*) 5/8/63

Lt.-Colonel.

Stewart, R. C., *T.D.* 10/11/63

Majors.

Clapham, O. B. 1/10/56
Gray, D., *M.B.E.*, *T.D.* 12/12/56
McGill, N., *T.D.* 18/6/57
Stirling, J., *T.D.* 9/2/60
Douglas-Menzies, J. N 19/9/61
Thomson, W. A. 1/3/62

Captains.

Stonor, I. W., *M.B.E.*, (*Res. of Off.*) 27/8/44
Williamson, J., *M.C.* (*Res. of Off.*) 1/7/46
lt. maj. 1/1/63
Partington, G., *T.D.* 10/10/55
Younger, *Hon.* G. K. H., *T.D.* (*A/Maj.* 2/2/60) 1/6/56
Sherriff, J. A. (*A/Maj.* 5/2/60) 16/6/56
Wordie, P. J. (*A/Maj.* 28/6/64) 15/6/57
Smith, F. S. (*A/Maj.* 16/3/62) 1/1/58
Rogerson, M. C. 27/6/59
Gee, R. G. 15/10/59
Malcolm, R. N. L. 16/11/59
Watson, J. D. 8/2/60
Buchanan, N. W. (*A/Maj.* 16/11/64) 13/9/61
McDiarmid, D. 8/11/61
Sillar, D. P. G. 4/11/61

Territorial Army—*contd.*

Captains—contd.

Giles, G. (*Seconded to O.T.C.*) 22/1/62
Wedgwood, M. A. 20/12/62
Blair, M. S. 6/6/63
Pollock, G. M. 17/10/63
Laughtland, T. C. 13/11/63
Sherriff R. M. 24/12/63
MacLean, N. I. 7/1/64
Brown, C. H. 7/2/64
Wilson, J. S. 7/8/64

Lieutenants.

MacTaggart, R. A. (*A/Capt.* 28/6/64) 30/6/59
Service, G. M. 27/8/59
Gow, I. MacG. 17/12/59
MacLeod, A. E. 15/3/60
Spens, M. P. 25/11/60
Graham, C. H. C. 15/3/61
Robertson, W. D. 2/6/61
Fleming, A. M. H. 21/8/62
Wilson, W. L. G. 24/5/63
Younger, S. J. 4/1/64
Sim, I. A. 21/10/64
De Coutère, L.St.V. 1/11/64

2nd Lieutenants.

†Gilmour, *The Hon.* R. E. 21/3/62
†Killeen, F. J. 24/2/63
†Walker, S. T. 23/5/63
†Wedgwood, P. G. 26/9/63
†Muir, A. J. McD. 22/1/64
†O'May, T. L. 22/1/64
†Peters, C. F. 22/1/64
†Scott, W.T. 22/1/64
†Irvine, A. D. 22/1/64
†Rose, A. B. C. 22/1/64
†Gaylor, J. D. S. 13/6/64
†Fulton, R. L. V. 13/6/64
†Muir, J. 9/12/64
†Morrison, W. E. 9/12/64

Quarter Master.

McAllister, H. W., *T.D.* 17/11/48
maj. 17/11/60

Digitized by Google

THE GREEN JACKETS BRIGADE

Upon a Maltese Cross, a Bugle Horn stringed, the whole within a Wreath of Laurel and ensigned with The Crown resting on a plinth inscribed "Peninsula", all in silver.

Brigade Representative Colonel Festing, Field-Marshal *Sir* Francis W., *G.C.B.*, *K.B.E.*, *D.S.O.*, *D.L.*, Col. R.N.F. and 3 Green Jackets, *p.s.s.*

Brigade Colonel ... ... Davies-Scourfield, Col. E. G. B., *M.B.E.*, *M.C.*, *p.s.c.*

Deputy Assistant Adjutant-General and Brigade Adjutant. } Humphreys, Maj. C. A., *M.C.*, 2 Green Jackets, *p.s.c.*

Brigade Depot ... ... Peninsula Barracks, Winchester, Hants.

Regular Army Field Officers' Seniority Roll.

Lt.-Colonels.

§Thompson, P. G., *M.C.*, *T.D.*, Green Jackets (*Emp. List* (1)), *p.s.c.* 19/10/60

§Pardoe, P., 2 Green Jackets, j.s.s.c.(US), *p.s.c.* 3/7/61

§Sweeney, H. J., *M.C.*, 1 Green Jackets, *p.s.c.*, *j.s.c.*(*US*) 12/1/62

Butler, H. D. G., 3 Green Jackets *p.s.c.* (*T*/*Col.* 14/4/64) 27/7/62
bt. lt.-col. 1/7/60

Pontifex, D. M., *M.B.E.*, 3 Green Jackets (*Emp. List* (1)), j.s.s.c. (US), *p.s.c.* 30/12/62
bt. lt.-col. 1/7/61

Mills, G. H., *O.B.E.*, 2 Green Jackets j.s.s.c.(US), *p.s.c.* 21/3/63
bt. lt.-col. 1/7/61

Tillett, J. M. A., 1 Green Jackets (*Emp. List* (1)), *p.s.c.* (*T*/*Col.* 22/11/63) 30/3/63

Workman, R. R. W., 1 Green Jackets, j.s.s.c., *p.s.c.* 31/3/63

Gerahty, P. E., *M.B.E.*, 1 Green Jackets, j.s.s.c., *p.s.c.* 1/4/63

Newton, H. J. W., *M.B.E.*, 1 Green Jackets (*Emp. List* (1)), *p.s.c.*, *j.s.c.*(*US*) 27/5/63

House, D. G., *O.B.E.*, *M.C.*, 1 Green Jackets, j.s.s.c., *p.s.c.* 28/1/64
bt.-lt.-col. 1/7/60

Bond, H. M. G., 3 Green Jackets, *p.s.c.* 14/4/64
bt.-lt.-col. 1/7/61

Majors.

Astley-Cooper, G. N. A., 1 Green Jackets, *p.s.c.* 30/1/49

Ballard, J. F., 1 Green Jackets, *p.s.c.* 28/1/50

Garnier, E. H. C., *M.C.*, 3 Green Jackets, *p.s.c.* 22/10/52

Everett, P. K., 1 Green Jackets, *p.s.c.* (*T*/*Lt.-Col.* 3/12/64) 15/10/53

Radclyffe, J. R. C., *M.B.E.*, 2 Green Jackets 7/2/55

Humphreys, C. A., *M.C.*, 2 Green Jackets, *p.s.c.* 9/4/56

Wallis, T. J., 3 Green Jackets, *p.s.c.* (*T*/*Lt.-Col.* 5/7/64) 9/4/56

Blake, D. C., 1 Green Jackets 12/1/57

Majors—contd.

Garcia, E. F., 1 Green Jackets 22/1/57

Hicks, E. R. R., 1 Green Jackets, *p.s.c.* 5/2/57

Wood, D. J., *M.B.E.*, 1 Green Jackets, j.s.s.c. (US), *p.s.c.* 23/2/57

Dowden, R. S. C., 1 Green Jackets, j.s.s.c., *p.s.c.* (*local Lt.-Col.* 4/6/62) 9/6/57

Hudson, P., 3 Green Jackets, j.s.s.c., *p.s.c.* 14/9/57

Bramall, E. N. W., *O.B.E.*, *M.C.* 2 Green Jackets, *p.s.c.* (*T*/*Lt.-Col.* 29/4/63) 18/12/57
bt. lt.-col. 1/7/61

Stileman, D. M., 3 Green Jackets, *s.q.* 9/4/58

Baker, J. R., *M.C.*, 3 Green Jackets, *p.s.c.* (*local Lt.-Col.* 26/2/62) 18/5/58

Pratt, O. G., 1 Green Jackets j.s.s.c., *p.s.c.* 16/7/58

Greenlees, I. R. C., 1 Green Jackets, *p.s.c.* 4/10/58

Wemyss, C. G., 3 Green Jackets 6/7/59

Hay-Will, M. G. A., 1 Green Jackets 8/7/59

Parker, *Hon.* R. M., 2 Green Jackets, j.s.s.c. (US), *p.s.c.* 12/8/59

Haddon, J. H. W., 1 Green Jackets, j.s.s.c., *p.s.c.* 27/9/59

Thistlethwayte, T. N., 2 Green Jackets, j.s.s.c., *p.s.c.* (*local Lt.-Col.* 11/12/62) 18/10/59

Mitchell, P. W., 1 Green Jackets 19/1/60

Jackson, T. G. H., 3 Green Jackets, j.s.s.c., *p.s.c.* 29/3/60

Kitson, F. E., *M.B.E.*, *M.C.*, 3 Green Jackets, j.s.s.c.(US), *p.s.c.* 15/12/60
bt. lt.-col. 1/7/64

Carter, G. R. W., *M.B.E.*, 3 Green Jackets, j.s.s.c., *p.s.c.* 4/1/61

Molesworth-St. Aubyn, J. A. *M.B.E.*, 2 Green Jackets, j.s.s.c. *p.s.c.* 4/2/61

Majors—contd.

Beak, M. M. V. W., 2 Green Jackets, *p.s.c.* (*attd Para.*) 20/2/61

Pennell, M. R., *M.B.E.*, 1 Green Jackets, *p.s.c.* 14/4/61

Alexander-Sinclair, D. B., 3 Green Jackets, *p.s.c.* (*local Lt.-Col.* 18/7/63) 2/5/61

Chevis, W. S. C., 1 Green Jackets, *p.s.c.* 15/7/61

Lynch, I. W., 3 Green Jackets, *p.s.c.* 15/7/61

Colvile, R. M., 1 Green Jackets, *s.q.* 23/8/61

Guy, R. K., *M.B.E.*, 2 Green Jackets, *p.s.c.* (*local Lt.-Col.* 28/11/63) 21/10/61

Gore, T. C., 3 Green Jackets 21/10/61

Hinton, C. A. S., 1 Green Jackets, *p.s.c.* 22/12/61

Mostyn, J. D. F., 1 Green Jackets, *p.s.c.* (*local Lt.-Col.* 9/12/63) 22/12/61

Riley, T. R., 3 Green Jackets 22/12/61

Nightingale, R. C., *M.B.E.*, 2 Green Jackets 20/1/62

Stacey, G. C., 1 Green Jackets 8/7/62

Glover, J. M., *M.B.E.*, 3 Green Jackets, *p.s.c.* 14/7/62

Cracknell, W. M., 1 Green Jackets, *p.s.c.* 14/7/62

Trustram Eve, *Hon.* P. N., 3 Green Jackets, *p.s.c.* 22/7/63

Simmons, J. St. C., 1 Green Jackets, *p.s.c.* 9/2/64

Leask, E. W., 1 Green Jackets 11/3/64

Carleton-Smith, M. E., 3 Green Jackets, *p.s.c.* 3/8/64

Welsh, P. M., 2 Green Jackets, *p.s.c.* 3/8/64

Koe, R. M., 1 Green Jackets, v., *p.s.c.* 3/8/64

Tippett, A. M., 3 Green Jackets 8/2/65

Cornell, J. R., 3 Green Jackets, *p.s.c.* 8/2/65

Digitized by Google

The Green Jackets Brigade—*continued*

1st GREEN JACKETS, 43rd and 52nd

A bugle horn stringed.

"Quebec, 1759," "Martinique, 1762," "Havannah," "Mysore," "Hindoostan," "Martinique, 1794," "Vimiera," "Corunna," "Busaco," "Fuentes d'Onor," "Ciudad Rodrigo," "Badajos," "Salamanca," "Vittoria," "Pyrenees," "Nivelle," "Nive," "Orthes," "Toulouse," "Peninsula," "Waterloo," "South Africa, 1851–2–3," "Delhi, 1857," "New Zealand," "Relief of Kimberley," "Paardeberg," "South Africa, 1900–02."

***The Great War*—17 *Battalions*.—"Mons," "Retreat from Mons," "Marne, 1914," "Aisne, 1914," "Ypres, 1914, '17," "Langemarck, 1914, '17," "Gheluvelt," "Nonne Bosschen," "Aubers," "Festubert, 1915," "Hooge, 1915," "Loos," "Mount Sorrel," "Somme, 1916, '18," "Albert, 1916, '18," "Bazentin," "Delville Wood," "Pozières," "Guillemont," "Flers-Courcelette," "Morval," "Le Transloy," "Ancre Heights," "Ancre, 1916," "Bapaume, 1917, '18," "Arras, 1917," "Vimy, 1917," "Scarpe, 1917," "Arleux," "Menin Road," "Polygon Wood," "Broodseinde," "Poelcappelle," "Passchendaele," "Cambrai, 1917, '18," "St. Quentin," "Rosières," "Avre," "Lys," "Hazebrouck," "Béthune," "Hindenburg Line," "Havrincourt," "Canal du Nord," "Selle," "Valenciennes," "France and Flanders, 1914–18," "Piave," "Vittorio Veneto," "Italy, 1917–18," "Doiran, 1917, '18," "Macedonia, 1915–18," "Kut al Amara, 1915," "Ctesiphon," "Defence of Kut al Amara," "Tigris, 1916," "Khan Baghdadi," "Mesopotamia, 1914–18," "Archangel, 1919."**

***The Second World War*—"Defence of Escaut," "Caissel," "Ypres-Comines Canal," "Normandy Landing," "Pegasus Bridge," "Caen," "Esquay," "Lower Maas," "Ourthe," "Rhineland," "Reichswald," "Rhine," "Ibbenburen," "North-West Europe, 1940, '44–45," "Enfidaville," "North Africa, 1943," "Salerno," "St. Lucia," "Salerno Hills," "Teano," "Monte Camino," "Garigliano Crossing," "Damiano," "Anzio," "Coriano," "Gemmano Ridge," "Italy, 1943–45," "Arakan Beaches," "Tamandu," "Burma, 1943–45."**

***Agents*—Lloyds Bank Limited, Cox's & King's Branch.**

***Regimental Headquarters*—Cowley Barracks, Oxford.**

***Regimental Journal*—The Oxfordshire & Buckinghamshire Light Infantry Journal, Cowley Barracks, Oxford**

***Regimental Association*—Cowley Barracks, Oxford.**

For Record Office ... ... *see* column 2903.
For Regimental Pay Office ... ... *see* column 2918.

***Jacket*—Dark Green. *Trousers*—Blue.**

***Piping*—White. *Facing Colour*—White.**

Allied Regiment of the Canadian Army
Le Régiment de Joliette

Allied Regiment of New Zealand Army
The Hauraki Regiment

Allied Regiment of Australian Military Forces
Western Australia University Regiment.

***Colonel Commandant*...** Lathbury, Gen. *Sir* Gerald, *G.C.B.*, *D.S.O.*, *M.B.E.*, *R.E.D.C.*, *i.d.c.*, *p.s.c.*, Col. The Jamaica Regt. **31/12/60**

Regular Army

Lt.-Colonels.

§Sweeney, H. J., *M.C.*, *p.s.c.* *f.s.c.(US.)* 12/1/62

Workman, R. R.W., j.s.s.c., *p.s.c.* 31/3/63

Gerahty, P. E., *M.B.E.*, j.s.s.c., *p.s.c.* 1/4/63

House, D. G., *O.B.E.*, *M.C.*, j.s.s.c., *p.s.c.* 28/1/64
bt.-lt.-col. 1/7/60

***Lt.-Colonels* (*Employed List* (1))**

§Thompson, P. G., *M.C.*, *T.D.*, *p.s.c.* 19/10/60

Tillett, J. M. A., p.s.c. (*T*/*Col.* 22/11/63) 30/3/63

Newton, H. J. W., *M.B.E.*, *p.s.c.*, *f.s.c.(US)* 27/5/63

Regular Army—*contd.*

***Lt.-Colonels* (*Special List*)**

Hill, R. F. E., *p.s.c.* 21/1/64
26/5/58

Higgins, F. H. G., *p.s.c.*, *f.s.c.(US)* 19/11/64
7/12/58

Majors.

Astley-Cooper, G. N. A., *p.s.c.* 30/1/49

Ballard, J. F., *p.s.c.* 23/1/50

Everett, P. K., *p.s.c.* (*T*/*Lt.-Col.* 8/12/64) 15/10/53

Blake, D. C. 12/1/57

Garcia, E. F. 22/1/57

Hicks, E. R. R., *p.s.c.* 5/2/57

Wood, D. J., *M.B.E.*, j.s.s.c. (US), *p.s.c.* 23/2/57

Regular Army—*contd.*

***Majors*—contd.**

Dowden, R. S. C., j.s.s.c., *p.s.c.* (*local Lt.-Col.* 4/6/62) 9/6/57

Pratt, O. G., j.s.s.c., *p.s.c.* 16/7/58

Greenlees, I. R. C., *p.s.c.* 4/10/58

Hay-Will, M. G. A. 8/7/59

Haddon, J. H. W., j.s.s.c., *p.s.c.* 27/9/59

Mitchell, P. W. 19/1/60

Digitized by Google

Regular Army—*contd.*

Majors—contd.

Pennell, M. R., *M.B.E.*, *p.s.c.* 14/4/61

Chevis, W. S. C., *p.s.c.* 15/7/61

Colville, R. M., *s.q.* 23/8/61

Hinton, C A. S., *p.s.c.* 22/12/61

Mostyn, J. D. F., *M.B.E.*, *p.s.c.* (*local Lt.-Col.* 9/12/63) 22/12/61

Stacey, G. C. 8/7/62

Cracknell, W. M., *p.s.c.* 14/7/62

Simmons, J. St. C., *p.s.c.* 9/2/64

Leask, E. W. 11/3/64

Koe, R. M., v., *p.s.c.* 3/8/64

Captains.

Balls, B. W. 8/2/58

Pascoe, R. A., *p.s.c.* (*T/Maj.* 16/1/64) 1/8/58

Evelegh, J. R. G. N. 1/8/58

Simmons, C. St. C., *p.s.c.* 6/2/59

Massy-Beresford, M. J., w. 4/2/61

Elliott, I. G. (*T/Maj.* 5/5/64) 31/5/61

Smith, K. J. (*T/Maj.* 14/4/64) 14/10/61

Hartley T.M. 16/12/61

Taylor, F. J. B. 7/7/62

Jones, C. E.W. (*Adjt.* 21/12/63) 27/7/62

Pascoe, B. E. A. 15/11/62

Blaker, G. P 2/3/63

Regular Army—*contd.*

Lieutenants.

Goodwyn, J. G. C. (*T/Capt.* 5/2/63) 20/3/60

Bennett, N. C. 18/6/61

Sale, N. J. R. (*T/Capt.* 16/9/63) 18/6/61

Whitfeld, A. P. (*T/Capt.* 17/9/63) 18/6/61

Prideaux, N. M. (*T/Capt.* 21/12/63) 18/8/61

Letts, R. D. 23/1/62

Mogg, J. N. B. 23/1/62

Gibson, N. W. (*T/Capt.* 1/4/63) 23/1/62

Theobalds, S. L. 16/6/62

Hay-Drummond-Hay, R. P. (*T/Capt.* 28/9/64) 4/9/62

Shaw, N. E. 22/6/63

Bayley, K. I. 22/6/63

Taylor, T. E. F. 4/2/64

Dumas, H. P. E. 21/6/64

Daunt, M. S. 6/1/65

Chamberlin, P. G. 2/2/65

Roberts, D. J. M. 2/2/65

2nd Lieutenant.

Fisher, R. B. D. 18/12/64

Quarter-Masters.

Clay, F., *M.B.E.* 1/3/49
lt.-col. 4/7/62

Cox, B. 26/4/51
maj. 18/6/61

Cox, S. A. G., *M.B.E.* 21/1/54
maj. 21/11/54

Howland, A. J. 1/1/57
capt. 8/5/59

Stevenson, J., *M.B.E.*, *D.C.M.*
capt. 1/4/61

Field, E. G., *B.E.M.* 1/4/63
capt. 23/9/63

Regular Army
Short Service Officers

Lieutenant.

Meynell, C. M. (*T/Capt.* 10/12/62) 6/12/62

2nd Lieutenants.

Green, A. F. 27/4/63

Robinson, T. M. 27/7/63

Gutteridge, R. H. S. 15/2/64

Lewis, S. M. H. 15/2/64

Darell-Brown, A. M. 2/5/64

Attwater, R. H. F. 18/7/64

Smith, *Hon.* P. R. 19/7/64

Quarter-Masters.

Brown, C. A. 3/11/44
maj. 11/4/57

Welshman, S. F. 15/7/57
capt. 1/8/61

Extended Service Officers.

Majors.

Peake, E. A. (*Emp. List* (3)) 5/11/55

Bennett, J. P. (*Emp. List* (3)) 9/4/61

Captain.

Morley, A. H. (*T/Maj.* 1/1/63) 1/11/49

Army Emergency Reserve
National Service Officer

Lieutenant.

Studholme-Wilson, S. 4/11/62

Digitized by Google

THE OXFORDSHIRE AND BUCKINGHAMSHIRE LIGHT INFANTRY

Majors.

Asser, R. K., *T.D.* 1/6/58

Orton, S. W., *T.D.* 1/3/61

Thomas, R. J. 1/1/62

Flint-Shipman, G. J. 27/7/63

Pasternak, C. A. 1/1/65

Captains.

Persson, A. N., *E.R.D.* 3/5/52

Simpson, C. C. 1/8/57

Gardner, J. C. (*Res. of Off.*) 1/11/59

Jackson, W. D. 1/2/62

Robinson, D. M. 1/2/63

Leeming, M. W. 1/9/63

Denny, J. P. M. 1/11/63

Dawson, D. W. B. 22/11/63

Cross, J. S. 1/1/65

Davies, A. J. 5/1/65

Lieutenants.

Adnitt, J. C. 17/10/57

Von Maltzahn, E. J. C. R. 3/2/60

Phillips, C. A. 30/5/60

Symonds, M. D. 19/6/60

Norris, C. W. 24/4/61

Chapples, G. H. 22/4/62

Saint, J. P. 14/6/62

Kirke, W. R. A. 27/6/62

Bradshaw, R. G. 22/8/62

Stones, D. A. 17/3/63

Draper, R. A. 19/4/64

2nd Lieutenants.

†Smirthwaite, C. J. 12/7/63

†Jones, F. R. 12/7/63

†Heaton, M. C. 23/9/63

†Theobald, R. C. 12/6/64

†Janes, E. H. 12/6/64

†Long, M. G. 13/11/64

Quarter-Master.

Lander, K. H. *maj.* 16/1/61

Digitized by Google

2nd GREEN JACKETS, THE KING'S ROYAL RIFLE CORPS

"Celer et Audax."

A Maltese cross ensigned with The Crown.

'Louisburg," "Quebec, 1759," "Martinique, 1762," "Havannah," "North America, 1763–64," "Rolica," "Vimiera," "Martinique, 1809," "Talavera," "Busaco," "Fuentes d'Onor," "Albuhera," 'Ciudad Rodrigo," "Badajoz," "Salamanca," "Vittoria," "Pyrenees," "Nivelle," "Nive," "Orthes," "Toulouse," "Peninsula," "Moultan," "Goojerat," "Punjaub," "South Africa, 1851–2–3," "Delhi, 1857," "Taku Forts," "Pekin, 1860," "South Africa, 1879," "Ahmad Khel," "Kandahar, 1880," "Afghanistan, 1878–80," "Tel-el-Kebir," "Egypt, 1882, 1884," "Chitral," "Defence of Ladysmith," "Relief of Ladysmith," "South Africa, 1899–1902."

The Great War—26 Battalions.—**"Mons,"** "Retreat from Mons," **"Marne, 1914,"** "Aisne, 1914," **"Ypres, 1914, '15, '17, '18,"** "Langemarck, 1914, '17," "Gheluvelt," "Nonne Bosschen," "Givenchy, 1914," "Gravenstafel," "St. Julien," "Frezenberg," "Bellewaarde," "Aubers," "Festubert, 1915," "Hooge, 1915," "Loos," **Somme, 1916, '18,"** "Albert, 1916, '18," "Bazentin," "Delville Wood," "Pozières," "Guillemont," "Flers-Courcelette," "Morval," "Le Transloy," "Ancre Heights," "Ancre, 1916, '18," **"Arras, 1917, '18,"** "Scarpe, 1917," "Arleux," **"Messines, 1917, '18,"** "Pilckem," "Menin Road," "Polygon Wood," "Broodseinde," "Poelcappelle," "Passchendaele," "Cambrai, 1917, '18," "St. Quentin," "Rosières," "Avre," "Lys," "Bailleul," "Kemmel," "Béthune," "Bapaume, 1918," "Drocourt-Quéant," "Hindenburg Line," "Havrincourt," **"Epéhy," "Canal du Nord,"** "St. Quentin Canal," "Beaurevoir," "Courtral," **"Selle," "Sambre,"** "France and Flanders, 1914–18," "Macedonia, 1915–18," "Italy, 1917–18."

The Second World War.—**"Calais, 1940,"** "Mont Pincon," "Falaise," "Roer," **"Rhineland,"** "Cleve," "Goch," "Hochwald," "Rhine," "Dreirwalde," "Aller," **"North-West Europe, 1940, '44–45,"** **"Egyptian Frontier, 1940,"** "Sidi Barrani," "Derna Aerodrome," "Tobruk, 1941," **"Sidi Rezegh, 1941,"** "Gazala," "Bir Hacheim," "Knightsbridge," "Defence of Alamein Line," "Ruweisat," "Fuka Airfield," **"Alam el Halfa," "El Alamein,"** "Capture of Halfaya Pass," "Nofilia," "Tebaga Gap," "Argoub el Megas," "Tunis," **"North Africa, 1940–43,"** "Sangro," "Arezzo," "Coriano," "Lamone Crossing," "Argenta Gap," **"Italy, 1943–45,"** "Veve," **"Greece, 1941, 44–45,"** "Crete," "Middle East, 1941."

Agents—Lloyds Bank Limited, Cox's & King's Branch.

Regimental Headquarters—Green Jackets Depot, Winchester.

Regimental Journal—The King's Royal Rifle Corps Regimental Chronicle and News Letter, Peninsula Barracks, Winchester, Hants.

Regimental Associations—The King's Royal Rifle Corps Association, Peninsula Barracks, Winchester, Hants. Riflemen's Aid Society, Peninsula Barracks, Winchester, Hants.

For Record Office ... ... *see* column 2903.

For Regimental Pay Office ... ... *see* column 2913

Uniform—Rifle Green. *Piping*—Scarlet.

Facing Colour—Scarlet.

Allied Regiments of The Canadian Army

The Halifax Rifles (23rd Armoured Regiment)
The Queen's Own Rifles of Canada
The Royal Rifles of Canada
The Regina Rifle Regiment
Victoria Rifles of Canada
The Brockville Rifles.

Allied Regiment of Australian Infantry—Sydney University Regiment
Allied Regiment of Southern Rhodesia Army—The Royal Rhodesia Regiment
Allied Regiment—Fiji Infantry Regiment
Affiliated Gurkha Regiment—2nd King Edward VII's Own Gurkha Rifles (The Sirmoor Rifles)

Colonel-in-Chief ... ... THE QUEEN

Colonel Commandant ... ... Erskine, Gen. *Sir* George, W. E. J., *G.C.B.*, *K.B.E.*, *D.S.O.*, ret. pay, *p.s.c.* 10/2/56

Regular Army

Lt.-Colonels.

§Pardoe, P., j.s.s.c. (US), *p.s.c.* 3/7/61

Mills, G. H., *O.B.E.*, j.s.s.c.(US), *p.s.c.* 21/3/63
bt. lt.-col. 1/7/61

Regular Army—*contd.*

Majors.

Radclyffe, J. R. C., *M.B.E.* 7/2/55

Humphreys, C. A., *M.C.*, *p.s.c.* 9/4/56

Regular Army—*contd.*

Majors—contd.

Bramall, E. N. W., *O.B.E.*, *M.C.*, *p.s.c.* (*T*/*Lt.-Col.* 29/4/63) 18/12/57
bt. lt.-col. 1/7/61

Parker, *Hon.* R. M., j.s.s.c.(US), *p.s.c.* 12/8/59

Digitized by Google

Regular Army—*contd.*

Majors—contd.

Thistlethwayte, T. N., j.s.s.c., *p.s.c.* (*local Lt.-Col.* 11/12/62) 18/10/59

Molesworth-St. Aubyn, J. A., *M.B.E.*, j.s.s.c., *p.s.c.* 4/2/61

Beak, M. M. V. W., *p.s.c.* (*att'd Para.*) 20/2/61

Guy, R. K., *M.B.E.*, *p.s.c.* (*local Lt.-Col.* 28/11/63) 21/10/61

Nightingale, R. C., *M.B.E.* 20/1/62

Welsh, P. M., *p.s.c.* 3/8/64

Captains.

West, V. F. 6/2/59

Karslake, A. E. K. 6/2/59

Holroyd, C. J. 1/7/59

Montgomery, R. P., *M.B.E.*, 29/7/59

Shelley, A. T. R. 12/2/60

McCausland, I. H. 4/6/60

Adami, C. J. 17/8/60

Keyte, J. V. 4/2/61

Mason, J. W. 15/3/61

Leach, R. C. F. 29/7/61

Henshaw, C. L. G. G. 27/7/62

Mitford-Slade, P. B. (*Adjt.* 6/5/63) 21/12/62

Nelson, J. R. E. 2/8/63

Hopton, G. B. C. 18/10/63

Gurney, C. J. H. 24/11/63

Treneer Michell, P. 2/8/64

Berry, A. E. 19/12/64

Regular Army—*contd.*

Lieutenants.

Graham-Wigan, J. A. F. (*T/Capt.* 2/9/64) 1/6/61

Drew, A. S. G. (*T/Capt.* 1/9/64) 18/6/61

Eustace, M. H., x. (*T/Capt.* 12/10/64) 18/6/61

Bullock, C. J. D. 18/6/61

Gamble, R. M. 23/1/62

Mead, D. H. 23/1/62

Gascoigne, D. C. 23/1/62

Colville, D. E. W. (*local Capt.* 27/7/64) 16/6/62

Browne-Clayton, R. B. 16/6/62

Dunning, M. L. 29/1/63

Ker, R. H. 29/1/63

Hill, C. R. 22/6/63

Miers, C. J. P. 22/6/63

Rowland Jones, D. E. 4/2/64

Winwood, T. R. 4/2/64

Wells, M. E. I. A. 16/2/64

Wallace, C. B. Q. 21/6/64

Adams, N. H. H. 2/2/65

Robertson, M. J. C. 2/2/65

2nd Lieutenants.

Brinkley, C. W. 20/12/63

Burnand, P. W. 18/12/64

Quarter-Masters.

Grout, L. P. 9/12/54
maj. 8/4/63

Lamb, A. J. 1/1/57
capt. 25/8/59

Slater, G. E., *B.E.M.* 22/8/58
maj. 21/1/65

Shreeve, G. R. *capt.* 1/4/64

Regular Army
Short Service Officers

Lieutenant.

Rodgers, R. F., *M.B.E.* 28/4/64

2nd Lieutenants.

Beddard, J. P. O. 3/11/62

McGrigor, A. D. 27/4/63

St. Aubyn, S. G. M. 27/7/63

Harrison, P. J. W. 15/2/64

Yasa, M. M. K. 17/10/64

Digitized by Google

QUEEN'S ROYAL RIFLES

Upon a Maltese Cross inscribed with the battle honours of the regiment beneath the Plume of the Prince of Wales two overlapping Cartouches charged respectively with St. George and the Dragon and a Portcullis chained and ensigned with a Ducal Coronet the whole ensigned with The Crown resting upon a Plinth inscribed " Celer et Audax " all Sable.

" South Africa, 1900–02."

The Great War—9 Battalions.—**" Hill 60," " Ypres, 1915, '17, '18,"** " Gravenstafel," " St. Julien," " Frezenburg," " Bellewaarde," " Festubert, 1915," **" Hooge, 1915,"** " Loos," **" Somme, 1916, '18,"** " Albert, 1916, '18," " Guillemont," " Ginchy," **" Flers-Courcelette,"** " Morval," " Le Transloy," **" Arras, 1917, '18,"** **" Scarpe, 1917, '18,"** **" Messines, 1917,"** " Langemarck, 1917," " Menin Road," " Polygon Wood," " Passchendaele," **" Cambrai 1917,"** " St. Quentin," " Bapaume, 1918," " Ancre, 1918," **" Villers Bretonneux,"** **" Amiens,"** **" Hindenburg Line,"** " Epéhy," " Canal du Nord," " Courtrai," " Valenciennes," " Sambre," " Pursuit to Mons," **" France and Flanders, 1914–18,"** " Doiran, 1917," " Macedonia, 1916–17," " Gaza," " El Mughar," " Nebi Samwil," **" Jerusalem,"** **" Jericho,"** " Jordan," " Tell 'Asur," " Palestine, 1917–18."

The Second World War—**" Calais, 1940,"** **" Mont Pincon,"** **" Roer,"** **" Rhineland,"** " Cleve," " Goch," **" Rhine, " N.W. Europe 1940, '44–45,"** **" El Alamein,"** **" North Africa, 1942,"** **" Italy, 1943–44,"** **" Athens,"** **" Greece, 1944–45."**

Hon.-Colonel.

Wood, Lt. *Rt. Hon.* R. F., *M.P.* 29/8/62

Majors.

Loudoun-Shand, K. N., *T.D.* (*A/Lt.-Col.* 1/2/62) 15/5/58

Richards, P. D. C., *B.E.M.* 1/7/58

Eden, *The Visct.* (*A/Lt.-Col.* 1/2/65) 1/11/59

Scott, R. J. 9/4/62

Hanscombe, J. H., *M.B.E.* (*Res. of Off.*) 14/8/63

Captains.

Wyatt, J. J. N. (*A/Maj.* 1/5/61) 11/8/55

Somerset, R. F. 15/10/57

Drummond, M. A. C. 4/8/59

Captains—contd.

Eve, J. R. T. (*A/Maj.* 16/2/63) (*Res. of Off.*) 25/4/60

Pitman, D. C. 1/6/62

Beddard, D. A. H. 1/6/62

Eve, A. J. T. 1/6/62

Grenfell, *The Hon.* J. P. F. St. L. 23/1/63

Templeton, A. S. (*A/Maj.* 1/6/64) 8/5/63

Hayter, J. W. 8/10/63

Brindle-Wood-Williams, D. M. 8/10/63

Lieutenants.

Mitchell Innes, D. I. 26/8/56

Lieutenants—contd.

Brand, A. C. N. 8/2/59

Douglas Pennant, S. 26/3/59

Byng, *The Hon.* J. F. 30/4/59

Pattle, G. E. 20/6/59

Elliott, R. M. 10/1/60

Campbell, A. L. 25/9/60

Bodin, M. G. 2/10/60

Grove, J. P. 19/12/60

White, J. R. L. 4/5/62

Baird, *Hon.* M. C. W. J. (*Res. of Off.*) 6/7/62

Daniell, R. A. 25/5/63

Swann, M. C. (*Res. of Off.*) 4/6/63

White, N. M. (*Res. of Off.*) 4/11/63

Palmer-Tomkinson, J. J. (*Res. of Off.*) 16/12/64

Digitized by Google

3rd GREEN JACKETS, THE RIFLE BRIGADE

Within a laurel wreath ensigned with a crown, a Maltese cross, the points terminating in balls, having on each of the four angles a lion passant guardant, and in the centre a bugle horn stringed, ensigned with a crown, within a circle bearing the title of the Regiment.
A Naval crown, superscribed "2nd April, 1801".

"**Copenhagen,**" "**Monte Video,**" "**Rolica,**" "**Vimiera,**" "**Corunna,**" "**Busaco,**" "**Barrosa,**" "**Fuentes d'Oner,**" "**Ciudad Rodrigo,**" "**Badajoz,**" "**Salamanca,**" "**Vittoria,**" "**Pyrenees,**" "**Nivelle,**" "**Nive,**" "**Orthes,**" "**Toulouse,**" "**Peninsula,**" "**Waterloo,**" "**South Africa, 1846-7, 1851-2-3,**" "**Alma,**" "**Inkerman,**" "**Sevastopol,**" "**Lucknow,**" "**Ashantee, 1873-4,**" "**Ali Masjid,**" "**Afghanistan, 1878-79,**" "**Burma, 1885-87,**" "**Khartoum,**" "**Defence of Ladysmith,**" "**Relief of Ladysmith,**" "**South Africa 1899-1902.**"

The Great War—21 *Battalions.*—"**Le Cateau,**" "Retreat from Mons," "Marne, 1914," "Aisne, 1914, '18," "Armentières, 1914," "**Neuve Chapelle,**" "**Ypres, 1915, '17,**" "Gravenstafel," "St. Julien," "Frezenberg," "Bellewaarde," "Aubers," "Hooge, 1915," "**Somme, 1916, '18,**" "Albert, 1916, '18," "Bazentin," "Delville Wood," "Guillemont," "Flers-Courcelette," "Morval," "Le Transloy," "Ancre Heights," "Ancre, 1916, '18," "**Arras, 1917, '18,**" "Vimy, 1917," "Scarpe, 1917, '18," "Arleux," "**Messines, 1917,**" "Pilckem," "Langemarck, 1917," "Menin Road," "Polygon Wood," "Broodseinde," "Poelcappelle," "Passchendaele," "**Cambrai, 1917, '18,**" "St. Quentin," "Rosières," "Avre," "Villers Bretonneux," "Lys," "Hazebrouck," "Béthune," "Drocourt-Quéant," "**Hindenburg Line,**" "Havrincourt," "Canal du Nord," "Selle," "Valenciennes," "Sambre," "**France and Flanders, 1914-18,**" "**Macedonia, 1915-18.**"

The Second World War.—"**Calais, 1940,**" "Villers Bocage," "Odon," "Bourguebus Ridge," "Mont Pincon," "Le Perier Ridge," "Falaise," "Antwerp," "Hechtel," "Nederrijn," "Lower Maas," "Roer," "Leese," "Aller," "**North-West Europe, 1940, '44-45,**" "Egyptian Frontier, 1940," "**Beda Fomm,**" "Mersa el Brega," "Agedabia," "Derna Aerodrome," "Tobruk, 1941," "**Sidi Rezegh, 1941,**" "Chor es Sufan," "Saunnu," "Gazala," "Knightsbridge," "Defence of Alamein Line," "Ruweisat," "**Alam el Halfa,**" "**El Alamein,**" "Tebaga Gap," "Medjez el Bab," "Kasserine," "Thala," "Fondouk," "Fondouk Pass," "El Kourzia," "Djebel Kournine," "Tunis," "Hammam Lif," "**North Africa, 1940-43,**" "Cardito," "**Cassino II,**" "Liri Valley," "Melfa Crossing," "Monte Rotondo," "**Capture of Perugia,**" "Monte Malbe," "Arezzo," "Advance to Florence," "Gothic Line," "Orsara," "Tossignano," "Argenta Gap," "Fossa Cembalina," "**Italy, 1943-45**"

Agents—Lloyds Bank Limited, Cox's & King's Branch.
Regimental Headquarters—Higher Barracks, Winchester, Hants.
Regimental Journal—"The Rifle Brigade Chronicle," Peninsula Barracks, Winchester, Hants.
Regimental Associations—The Rifle Brigade Association, Peninsula Barracks, Winchester, Hants.
Riflemen's Aid Society, Peninsula Barracks, Winchester, Hants.

For Record Office ... ... *see* column 2903.
For Regimental Pay Office ... ... *see* column 2913.

Uniform—Rifle Green. *Piping*—Black.
Facing Colour—Black.

LONDON RIFLE BRIGADE/RANGERS, THE RIFLE BRIGADE (PRINCE CONSORT'S OWN) (TERRITORIAL ARMY)

"**South Africa, 1900-02.**"

The Great War—6 *Battalions.*—"**Ypres, 1915, '17,**" "Gravenstafel," "**St. Julien,**" "**Frezenberg,**" "**Somme**" **1918, '18,**" "**Albert, 1916, '18,**" "Guillemont," "Ginchy," "Flers-Courcelette," "Morval," "Le Transloy," "**Arras, 1917, '18,**" "**Scarpe, 1917, '18,**" "**Bullecourt,**" "Langemarck, 1917," "**Menin Road,**" "Polygon Wood," "Passchendaele," "**Cambrai, 1917,**" "Villers Bretonneux," "**Amiens,**" "Bapaume, 1918," "Hindenburg Line," "**Epéhy,**" "**Canal du Nord,**" "Valenciennes," "Sambre," "Pursuit to Mons," "**France and Flanders, 1914-18.**"

The Second World War.—"Odon," "**Bourguebus Ridge,**" "Mont Pincon," "Le Perier Ridge," "Falaise," "**Antwerp,**" "**Hechtel,**" "Nederrijn," "Leese," "Aller," "**North West Europe, 1944-45,**" "Gazala," "**Retma,**" "**Bir Hacheim,**" "Defence of Alamein Line," "Ruweisat," "**Fuka Airfield,**" "Alam el Halfa," "**El Alamein,**" "**Tebaga Gap,**" "Tunis," "**North Africa 1942-43,**" "**Monte Malbe,**" "Arezzo," "Gothic Line," "Orsara," "Argenta Gap," "**Fossa Cembalina,**" "**Italy, 1944-45,**" "**Veve,**" "**Proastelon,**" "**Greece, 1941,**" "**Crete,**" "**Canea,**" "Retimo," "**Middle East, 1941.**"

Allied Regiments of the Canadian Army
The British Columbia Regiment (Duke of Connaught's Own (R.C.A.C.))
Princess Patricia's Canadian Light Infantry
The Royal Winnipeg Rifles

Allied Battalion of Australian Infantry
Melbourne University Regiment

Allied Regiment of New Zealand Army
The New Zealand Regiment

Digitized by Google

The Green Jackets Brigade—*continued*

3rd Green Jackets, The Rifle Brigade—*continued*

Affiliated Gurkha Regiment
6th Queen Elizabeth's own Gurkha Rifles

Allied Regiment of the Ghana Military Forces
1st Battalion Ghana Regiment of Infantry

Colonel-in-Chief ... ... Field-Marshal *H.R.H. The Duke of* Gloucester, *Earl of* Ulster, *K.G., K.T., K.P., G.C.B., G.C.V.O.*, A.D.C.(P), Col.-in-Chief 10 H., Inniskillings, Glosters, Gordons, R.A.S.C., Royal Winnipeg Rifles, Royal Canadian Army Service Corps, Royal Australian Armoured Corps, Royal Australian Army Service Corps, Royal New Zealand Army Service Corps and Ceylon Light Infantry, Col. S. G., (*Hon. Col. R.A.* (*T.A.*)*and O.T.C.*)

Colonel Commandant ... Festing, Field-Marshal *Sir* Francis W., *G.C.B., K.B.E., D.S.O., D.L.*, Col. R.N.F., *p.s.c.* 7/11/58

Regular Army

Lt.-Colonel.

Butler, H. D. G. *p.s.c.* (*T/Col.* 14/4/64) 27/7/62
bt. lt. col. 1/7/60

Bond, H. M. G., *p.s.c.* 14/4/64
bt.-lt.-col. 1/7/61

Lt.-Colonel (*Employed List* (1))

Pontifex, D. M., *M.B.E.*, j.s.s.c. (US), *p.s.c.* 30/12/62
bt. lt.-col. 1/7/61

Majors.

Garnier, E. H. C., *M.C.*, *p.s.c.* 22/10/52

Wallis, T. J. *p.s.c.* (*T/Lt.Col.* 5/7/64) 9/4/56

Hudson, P., j.s.s.c., *p.s.c.* 14/9/57

Stileman, D. M., *s.q.* 9/4/58

Baker, J. R., *M.C.*, *p.s.c.* (*local Lt.-Col.* 26/2/62) 18/5/58

Wemyss, C. G. 6/7/59

Jackson, T. G. H., j.s.s.c., *p.s.c.* 29/3/60

Kitson, F. E., *M.B.E.*, *M.C.*, j.s.s.c.(US), *p.s.c.* 15/12/60
bt. lt.-col. 1/7/64

Carter, G. R. W., *M.B.E.*, j.s.s.c., *p.s.c.* 4/1/61

Alexander-Sinclair, D. B., *p.s.c.* (*local Lt.-Col.* 18/7/63) 2/5/61

Lynch, I. W., *p.s.c.* 15/7/61

Gore, T. C. 21/10/61

Riley, T. R. 22/12/61

Glover, J. M., *M.B.E.*, *p.s.c.* 14/7/62

Trustram Eve, *Hon.* P. N., *p.s.c.* 22/7/63

Carleton-Smith, M. E., *p.s.c.* 3/8/64

Tippett, A. M. 8/2/65

Cornell, J. R., *p.s.c.* 8/2/65

Regular Army—*contd.*

Captains.

Greenwood, P. C., (*T/Maj.* 3/11/62) 3/8/57

Cave, S. F. (*T/Maj.* 11/12/64) 10/6/58

Ramsbotham, D. J. (*T/Maj.* 11/12/64) 31/1/61

Tarelton, M. W. M. (*T/Maj.* 14/7/63) 4/2/61

Dunphie, C. C. 29/7/61

Alers-Hankey, R. N. H. 16/12/61

Scrase-Dickins, M. F. H. 16/12/61

Richards, *Hon.* M. H. 27/7/62

Dereham, S. W. B. 21/12/62

Marriott, C. R. 5/2/63

Doyne, P. R. 9/10/63

Spedding, J. H. F. 18/11/63

Peel, J. S., *M.C.* 21/6/64

Littlehales, P. G. 2/8/64

Ralli, J. S., *p.l.* (*att'd. A.A.C.*) 2/8/64

Sealey, N. J. E. (*Adjt.* 2/6/64) 19/12/64

Lieutenants.

Haines, C. J. M. (*T/Capt.* 9/10/62) 14/4/60

Foley, J. P. (*T/Capt.* 7/1/64) 23/1/61

Turle, A. R. (*T/Capt.* 27/2/64) 18/6/61

Cornell, C. R. (*T/Capt.* 20/1/64) 28/1/62

Williams, D. A. B. (*T/Capt.* 30/12/63) 23/1/62

Regular Army—*contd.*

Lieutenants—contd.

Festing, M. W. 23/1/62

Harrisson, C. J. McC., *p.h.* (*att'd. A.A.C.*) 12/4/62

Marriott, S. H. C. 16/6/62

Gaisford, R. D. de V. 16/6/62

Friedberger, M. W. 29/1/63

Dewar, M. K. O. 22/6/63

Festing, A. T. (*T/Capt.* 24/1/64) 22/6/63

Francis, J. D. 4/2/64

Mitchell, N. D. 4/2/64

Arnison Newgass, M. 24/2/64

Windham-Bellord, R. 2/2/65

Taylor, J. M. 2/2/65

2nd Lieutenants.

Stephens, J. D. 20/12/63

Walker, A. P. 20/12/63

Pearson, F. N. F. 28/8/64

Beveridge, J. B. E. 18/12/64

Adams, S. I. 18/12/64

Stewart, A. G. 18/12/64

Quarter-Masters.

White, G. F., *M.B.E.* 3/4/51
lt.-col. 6/6/63

Wakefield, F., *M.B.E.* 21/8/54
maj. 12/10/62

Lane, J. A. 1/1/57
maj. 31/7/64

Evans, I. E. M. 1/4/60
maj. 13/3/63

Truluck, D. R. 1/4/60
capt. 20/2/61

Blunden, G. F., *M.B.E.* 1/4/62
capt. 17/8/62

Director of Music.

Snowden, D., *A.R.C.M.*
lt. 31/10/64

Digitized by Google

Regular Army

Short Service Officers

Lieutenants.

Clowes, J. J. 15/12/62

Sheppard, S. G. 6/5/63

Irby, G. A. P. 4/11/64

2nd Lieutenants.

Toynbee, S. V. 27/4/63

Thomas, G. F. 27/7/63

Nicholson, B. W. 27/7/63

Hood, A. R. 15/2/64

Pasley-Tyler, R. 17/10/64

Quarter-Masters.

Duncan, A. S. *lt.* 29/5/63

Horbury, W. H. *lt.* 1/11/64

Territorial Army

Hon. Colonels.

H.M. QUEEN ELIZABETH THE QUEEN MOTHER

Paley, Maj.-Gen. *Sir* A. G. Victor, *K.B.E., C.B., D.S.O.*, ret. pay, *p.s.c.* 1/8/60

Major.

Campion, D. G., *T.D.* 3/7/58

Captains.

Hollis, J. D. (*A/Maj.* 1/3/63) 3/7/58

Goodinge, A. W. (*Res. of Off.*) 1/6/59

Dipple, I. A. K. (*A/Maj.* 1/2/64) (*Res. of Off.*) 1/1/61

Irvine, T. M. (*A/Maj.* 1/2/64) 9/10/62

James, R. H. (*A/Maj.* 3/6/64) 1/3/63

Morley, P. E. 1/6/63

Haines, M. G. M. 1/2/64

Delisle, G. P. S. 1/2/64

Wynne, O. R. W. 12/10/64

Territorial Army—*contd.*

Lieutenants.

Thompson, M. Y. 1/11/59

Ingall, S. H. (*A/Capt.* 21/6/63) 10/1/60

Whitfeld, M. 20/3/60

Lyndon-Stanford, M. A. F. 8/5/60

Ingall, M. L. (*Res. of Off.*) 14/5/63

Morley, B. A. 18/1/64

De Pree, R. M. J. 17/4/64

Beuttler, N. R. K. 18/1/65

2nd Lieutenants.

†Lentaigne, D. J. 11/1/63

†Blyth, T. W. 9/3/63

†Tilley, P. W. 18/8/64

Digitized by Google

THE PARACHUTE CORPS

THE PARACHUTE REGIMENT

Upon a spread of wings, an open parachute; above the Royal Crest.
"Utrinque Paratus."

The Second World War.—"**Bruneval,**" "**Normandy Landing,**" "Pegasus Bridge," "Merville Battery," "**Breville,**" "Dives Crossing," "La Touques Crossing," "**Arnhem, 1944,**" "Ourthe," "**Rhine,**" "**Southern France,**" "North-West Europe, 1942, '44-45," "Soudia," "**Oudna,**" "Djebel Azzag, 1943," "Djebel Alliliga," "El Hadjeba," "**Tamera,**" "Djebel Dahra," "Kef el Debna," "North Africa, 1942-43," "**Primosole Bridge,**" "Sicily, 1943," "Taranto," "Orsogna," "Italy, 1943-44," "**Athens,**" "Greece, 1944-45."

Honorary Distinction:

(17th Battalion, The Parachute Regiment, formerly 9th Battalion, The Durham Light Infantry)
A badge of the Durham Light Infantry, with year-dates "1940, '42-45" and three scrolls: "North-West Europe," "North Africa," "Sicily."

Agents—Messrs. Glyn, Mills & Co., Holt's Branch.
Regimental Depot—Depot, The Parachute Regiment and Airborne Forces, Maida Barracks, Aldershot.
Regimental Journal—"Pegasus," Maida Barracks, Aldershot.
Regimental Association—The Parachute Regimental Association, Maida Barracks, Aldershot.

For Record Office ... ... *see* column 2903.
For Regimental Pay Office ... ... *see* column 2912.

Uniform—Blue. *Piping*—Maroon.
Facing Colour—Maroon.

Colonel Commandant ... Darling, Lt.-Gen. *Sir* Kenneth T., *K.C.B.*, *C.B.E.*, *D.S.O.*, Col. R.F., *i.d.c.*, j.s.s.c. 1/2/65

Regimental Colonel ... Flood, Col. G. R., *M.C.* (*late Para.*), *p.s.c.* 11/10/63

Officer Commanding Regimental Depot—Bishop, Lt.-Col. S.C.A.N. 13/5/62

Regular Army

Lt.-Colonels.

§Pine-Coffin, T. J., *O.B.E.*, j.s.s.c., *p.s.c.* 20/2/61
§Hawkes, G. W., *M.C.*, *p.s.c.* 3/10/61
Bishop, S.C.A.N. 13/5/62
Gordon-Wilson, N. F., *M.B.E.*, j.s.s.c., *p.s.c.* 14/5/62
bt. lt.-col. 1/7/60
Thursby, P. D. F., *O.B.E.*, j.s.s.c. *p.s.c.* 16/5/62
Farrar-Hockley, A. H., *D.S.O.*, *M.B.E.*, *M.C.*, j.s.s.c., *p.s.c.* 26/6/62
bt. lt.-col. 1/7/61
Graham, J. D. C., j.s.s.c., *p.s.c.* 1/4/64
O'Kane, P. J., j.s.s.c., *p.s.c.* 2/4/64

Lt. Colonels (*Employed List* (1))

§Walker-Brown, R., *D.S.O.*, *M.B.E.* 9/1/61
Fletcher, D. M., *M.C.*, *p.s.c.*(*a*) 12/3/64

Majors.

Baynham, P. de M. 3/7/52
Corbould, W. R. 7/6/56
Scoble, F. H., *p.s.c.* (*T*/*Lt.-Col.* 19/11/62) 17/9/58
bt. lt.-col. 1/7/62
Eberhardie, C. E., *M.B.E.*, *M.C.*, *p.s.c.* (*T*/*Lt.-Col.* 7/11/64) 22/12/58
bt. lt.-col. 1/7/62

Regular Army—*contd.*

Majors—contd.

Lloyd, J. W., *M.C.*, j.s.s.c., *p.s.c.*, (*T*/*Lt.-Col.* 1/11/64) 19/2/59
Callaghan, D. W. 27/3/59
Tugwell, M. A. J., j.s.s.c., *p.s.c.* 24/6/59
Came, K. C., j.s.s.c., *p.s.c.* (*T*/*Lt.-Col.* 18/7/63) 29/10/59
Hodgson, N., *p.s.c.* 2/5/60
Webber, J. W., *p.s.c.* 2/12/60
Barlow, J., *M.C.* 6/2/61
Baillon, P. L. F., *p.s.c.* 17/4/61
Heerey, M. R., *p.s.c.* 19/4/61
Walsh, M. J. H., j.s.s.c., *p.s.c.* 10/6/61
Weeks, J. S., *p.t.s.c.* 15/7/61
Ward-Booth, J. A., *p.s.c.* 18/7/61
Starling, J. G., *M.C.*, *p.s.c.* 21/10/61
Fidler, N. R. F. 21/10/61
Mullins, G. O., *p.s.c.* 22/12/61
Weeks, L. P., *p.s.c.* 1/2/62
McRitchie, H. M., *M.C.* 9/4/62
Jones, M. H., *M.B.E.*, *p.s.c.* 14/7/62
Beale, K. S., *M.C.*, *p.s.c.* 14/7/62
Bury, M. H., *p.t.s.c.* 14/7/62
Walter, P. F., *M.B.E.*, *M.C.* 30/9/62
Morley, N. H. 16/12/62
Orpen-Smellie, H. J., *p.s.c.* 16/12/62
Dawnay, R. W., *p.s.c.* 22/7/63
Howlett, G. H. W., *M.C.*, *p.s.c.*(*a*) 22/7/63
Young, W. A. L. 19/10/63
Thorpe, J. J. L. 17/11/63
Chiswell, P. I., *p.s.c.* 9/2/64
Mound, T. E. J. 9/2/64
Giles, J. E. N. 9/2/64
Epplestone, J. P. 3/8/64
Nicholls, N. J., *p.s.c.* 8/2/65

Regular Army—*contd.*

Captains.

Oddie, W. R. A. 6/7/57
Field, P. S., *M.C.*, *p.s.c.* (*T*/*Maj.* 31/12/60) 14/4/58
Gray, M. S., *p.s.c.* (*T*/*Maj.* 24/1/64) 1/8/58
Cox, J J. G. (*T*/*Maj.* 2/9/62) 6/2/59
Watson, A. McL. (*T*/*Maj.* 1/8/63) 6/2/59
Churchill, P. R. (*T*/*Maj.* 22/1/63) 6/2/59
Rymer-Jones, J. A. (*T*/*Maj.* 5/1/63) 6/2/59
Kingston, P. M. (*T*/*Maj.* 7/8/64) 6/2/59
Butterworth, P.J. 31/7/59
Heatly, A. F. 12/2/60
Lorimer, S. G. 12/2/60
Ashley, E. (*T*/*Maj.* 17/9/64) 12/2/60
Southerst, R. G. 12/2/60
Jenkins, R. J. 29/5/60
Taylor, J. W. G. 8/11/60
Beaumont, R. M 9/2/61
Spacie, K. (*T*/*Maj.* 22/2/64) 29/7/61
Kent, L. J. H. 29/7/61
Brierley, G. J., *M.B.E.* (*T*/*Maj.* 21/9/64) 29/7/61
Burke, J. U. H. (*T*/*Maj.* 1/9/64) 5/8/61
Hickman, J. F. 26/9/61
Porter-Wright, J. 16/12/61
Morton, P. S. 16/12/61
Wilkes, J. R. A. 22/6/62
Ellis, J. E. H. 27/7/62
Taylor, D. W. F. 27/7/62
Fleming, J. W. A. 27/7/62
Farrell, G. D. 30/10/62
Pollock, A. M. 18/11/62
Coates, K. 21/12/62
Nevile, D. R. 21/12/62
Herring, P. A. E., *p.s.c.* 12/7/63
Hudson, B. B. 20/12/63
Larkman, A. F. E. 20/12/63
Wood, P. E. 8/3/64
Pirie, R. M. 24/3/64
Keay, R. J. 4/2/65

Digitized by Google

Regular Army—*contd.*

Lieutenants.

Brocklehurst, A. R. (*T/Capt.* 21/2/64) 7/4/60
Emson, J. B. 3/7/60
Gardener, E. A. J. 25/9/60
Thomson, C. G. 23/1/61
Benjamin, M. A. 18/6/61
Ridgway, J. M. (*T/Capt.* 4/1/65) 23/6/61
Schofield, B. S. (*T/Capt.* 6/5/64) 13/8/61
Loden, E. C. 14/12/61
Herberts, P. J. D. 23/1/62
Otway, M. J. 23/1/62
Harvey, J. C. H. (*T/Capt.* 25/6/64) 28/2/62
Higginbottom, D. L. 16/6/62
Liddon, R. J. 16/6/62
Churcher, T. S. W. 16/6/62
Martin, F. E. W. 16/6/62
Esson, F. J. M. 29/1/63
McLeod, I. 29/1/63
Howe, M. G. 29/1/63
Conn, W. P. 4/2/64
Stratton, M. 4/2/64
Vitoria, J. M. 4/2/64
Patton, R. O. 4/2/64
Farnes, K. 18/5/64
Shea-Simonds, G. C. P. 21/6/64
Coxen, G. C. V. 21/6/64
Pike, H. W. R. 21/6/64
Stevens, M. V. 21/6/64
Nicholls, M. A. G. 21/6/64
Scott-Forrest, G. 2/2/65
McGregor, J. A. 2/2/65
Walker, T. B. 2/2/65
Smith, M. J. C. L. 2/2/65

2nd Lieutenants.

Hill, S. A. S. 15/7/62
Estcourt, A. C. 29/5/63
Johnson, C. J. 20/12/63
Winter, J. Q. 20/12/63
Insley, J. H. 31/7/64
Gilbert, G. B. 31/7/64
Chaundler, D. R. 31/7/64
Barton, M. H. 31/7/64
Mills, M. J. C. 31/7/64
Parker, D. 18/12/64
Smith, R. A. 18/12/64
Milton, R. R. P. 18/12/64
Chapman, I. 18/12/64

Regular Army—*contd.*

Quarter-Masters.

Aitken, J., *M.B.E.* 3/8/54
maj. 2/10/61
Grainger, R. E., *M.B.E.* 3/8/54
maj. 18/8/62
Feehily, B. P., *M.B.E.* 3/8/54
maj. 21/10/64
Byrne, P. J., *M.B.E.*, *M.M.* 1/1/57
capt. 2/7/59
Pestell, W., *M.B.E.* 1/1/57
capt. 3/6/60
Thomas, T. 1/1/57
capt. 18/4/61
Crane, R. J., *M.B.E.* 20/9/58
capt. 28/1/62
Ferguson, G. 1/4/61
capt. 18/10/61
Tuck-Brown, W. 1/4/61
capt. 21/4/64
Storey, C. 1/4/62
capt. 7/3/64
Green, A. C., *M.B.E.* 1/4/63
capt. 11/5/64
Hobbs, F. C. *lt.* 1/4/64

Regular Army—Attached Officers

Majors.

Barnes, B. A. S., I.G., *p.s.c.* 19/11/59
Stewart-Richardson, P. N. R., *M.B.E.*, Coldm. Gds., *p.s.c.* 9/2/60
Ellwood, S. B. R. Sussex 11/6/60
Wallis-King, C. S., Coldm. Gds., *p.s.c.* 13/9/60
Beak, M. M. V. W., 2 Green Jackets, *p.s.c.* 20/2/61
Hill, G. B., Kings Own Border 15/7/61
Daniel, A. J., MacN., Welch 8/2/65

Captains.

Greatwood, H. G., Queens Surreys 1/8/58
Woodruffe, D. N. S., Staffords 17/10/61
Denning, C. V., Kings 21/12/62
Nisbet, A. D. I., Cameronians 25/11/63
Thompson, N. C., Glosters. 20/12/63
Collinson-Jones, J., R.A. 3/11/64

Lieutenants.

Jackson, D. T., Worc.R. (*T/Capt.* 1/9/64) 1/6/61
Conway, D. H., Kings Own Border 29/1/63

Regular Army

Short Service Officers

Captains.

Murphy, G. J. 1/4/62
Savage, G., *M.B.E.* 3/12/64

Lieutenants.

Edwards, E. M. (*T/Capt.* 15/1/65) 6/6/61
Brinton, R. C. J. 23/7/64
Bradshaw, B. 4/11/64

2nd Lieutenants.

Neathercoat, T. V. 28/7/62
Brewis, S. D. R. W. 27/7/63
†Bradley, F. A. 19/8/63
Cuthbertson, M. D. 9/11/63
Honey, A. R. 9/11/63
Wrottesley, *Hon.* R. F. G. 9/11/63
Hanmer, D. N. F. 15/2/64
Herbert, J. N. 15/2/64
Bridgman, R. E. S. 2/5/64
Codd, B. W. 2/5/64
Cowie, J. N. H. 2/5/64
Handcock, *Hon.* R. T. J. 17/10/64
Skinner, J. M. 17/10/64

Quarter-Masters.

Hill, A. R. *lt.* 31/1/63
Duffy, T., *M.B.E.* *lt.* 1/3/63
Langdon, C. D. *lt.* 20/1/64
Banks, G. J. *lt.* 14/10/64
Tovell, C. M. *lt.* 16/10/64

Regular Army Short Service—Attached Officer.

Captain.

Johnson, A. R. (*T/Maj.* 21/2/59) Gen. List 26/11/60

Army Emergency Reserve.

Captain.

Morrison, P. J., *p.h.*, *p.l.* 9/2/57

Digitized by Google

The Parachute Regiment—*continued*

Hon. Colonels.

Parker, Maj. (Hon. Col.) R.G., *D.S.O.*, *F.S.A.*, *J.P.*, ret. pay, 6/11/59

Bourne of Atherstone, Gen. *The Lord*, *G.C.B.*, *K.B.E.*, *C.M.G.*, Col. Comdt., R.A., ret. pay, *i.d.c.*, *p.s.c.* 8/4/60

Cohen, *His Honour Judge* C. T., *M.C.*, *T.D.*, *D.L.* 1/10/63

Pearson, Col. A. S., *C.B.*, *D.S.O.*, *M.C.*, *T.D.*, *D.L.* 30/12/63

Lt.-Colonels.

Carey, H. L., *T.D.* 4/11/62

Stewart, R. C. V., *T.D.* 11/11/62

Majors.

Brammall, R., *M.B.E.*, *T.D.* 18/4/49

Robertson, L., *T.D.* 11/11/53

Winship, S., *T.D.* 21/5/56

Robertson, J. R., *T.D.* 1/5/58

Starkey, A. R. A., *T.D.* 18/12/59

Shelbourne, C. S., *T.D.* 13/1/60

Oliver, R. H. 10/2/60

Glass, D. C. 1/5/61

Groom, J. H. 1/7/61

Colvington, C. F., *T.D.* (*Unatt'd. List*) 15/10/62

Price, H. W. 1/11/63

Elgar, G. D. 1/2/64

Molloy, M. 1/2/64

Gibbons, J. R. P., *T.D.* 16/3/64

Carroll, K. 26/6/64

Captains.

Lawrenson, N. W. 1/10/55

Frost, B. A. R. (*A/Maj.* 15/7/60) 1/4/57

Smith, P. L. 1/4/57

Stanley, D. C. (*A/Maj.* 1/5/61) 1/12/57

Pettit, A. R. 9/3/58

Davis, P. R., *T.D.* 16/8 /5

Moran, P. D. 17/9/58

Reynolds, M. H. D. (*A/Maj.* 4/10/64) 31/3/59

Phillips, J. W 17/4/59

Territorial Army

Captains—contd.

Amey, M. J. (*A/Maj.* 19/2/64) 1/2/60

Minford, K. R. (*Unatt'd List*) 11/3/60

Holland, J. (*Unatt'd List*) 18/3/60

Sieling, F. H. G. 4/4/60

Steven, I. F. (*A/Maj.* 11/11/62) 31/10/60

Cole, G. G. W. 30/1/61

Swinburne, N. L. 1/6/61

David, C. P. 7/6/61

Jackson, N. (*A/Maj.* 1/5/64) 24/7/61

Coles, A. R. S., *M.B.E.* 1/9/61

Scott, J. F., *B.E.M.* 1/11/61

Wilson, B. 1/3/62

Anselm-Fox, S. (*A/Maj.* 13/8/64) 1/3/62

Smith, D. F. 16/4/62

O'Reilly, T. 20/4/62

George, A. F. (*A/Maj.* 5/2/64) (*Unatt'd. List*) 1/5/62

Gunn, D. R. (*A/Maj.* 19/2/64) 1/8/62

Winter, T. P. (*A/Maj.* 5/10/64) 11/11/62

Bonar Law, *Hon.* A. 1/12/62

Bateman, E. R. D. 1/12/62

Kelly, D. R. C. 1/12/62

Branch, M. F. 1/12/62

Sharp, D. M., *B.E.M.* (*Unatt'd List*) 7/5/63

Adams, J. R. S. 1/9/63

Padmore, J. F. 1/9/63

L'Estrange, L. P. F. 1/5/64

Scott, A. D. 1/5/64

Tuson, E. H. R. 1/5/64

Clifford, J. F. 1/6/64

Henderson, D. M. (*A/Maj.* 6/10/64) (*Res. of Off.*) 1/7/64

Smith, A. F. 24/11/64

Lieutenants.

Spence, I. C. 11/11/56

Kay, B. A. (*Res. of Off.*, *R.A.S.C.*) 28/12/57

Dallas, R. S. 3/8/58

Anderson, R. 1/5/59

Salmon, R. E. A. (*A/Capt.* 1/9/63) 24/9/59

Pascoe, M. P. (*A/Capt.* 1/5/64) 17/1/60

Judge, P. H. (*A/Capt.* 2/11/64) 17/1/60

Griffith, P. M. 8/5/60

Simpson, I. F. B. 21/5/60

Whitaker, R. J. 1/9/60

Henderson, B. C. 16/10/60

Luxton-Jones, R. 4/3/61

Kingsland, I. W. 27/3/61

Quinn, T. P. 7/4/61

Sissling, H. C. 4/6/61

Gillespie, D. M. 16/6/61

Green, P. D. 25/7/61

Lieutenants—contd.

Smith, G. D. M. 22/9/61

Saar, J. 20/10/61

Dear, A. G. W. (*Res. of Off.*) 11/2/62

Doyle, J. J. M. 17/4/62

McGrath, E. J. 12/8/62

Jenkins, M. J. 8/10/62

Daukes, C. F. 30/10/62

Ironside, E. A. C. (*A/Capt.* 8/4/64) 7/11/62

Fecitt, H. (*Res. of Off.*) 6/12/62

Macrae, J. N. 19/12/62

Thurston, J. A. (*Res. of Off.*) 8/1/63

Wilde, J. B. (*Res. of Off.*) 4/2/63

Hague, J. C. 5/6/63

Adams, J. 2/7/63

Cropper, B. M. 21/10/63

Archer-Davis, L. E. 9/1/64

Swales, P. N. Q. 19/1/64

Christian, J. 28/1/64

Burke, J. K. 29/4/64

McNaughton, B. W. 26/5/64

Fitzgerald, E. M. 16/9/64 (*Seconded to O.T.C.*)

McDiarmid, J. 28/1/65

2nd Lieutenants.

†Kenyon, D. S. 24/2/63

†Prior, P. B. 1/11/63

†Hodbad, A. M. 2/12/63

†Howie, J. T. 11/12/63

†Cleaver, A. R. 23/10/64

†Thompson, D. C. 23/10/64

†Morris, D. S. M. 23/10/64

†Brown, A. 23/10/64

†Mahon, C. J. 23/10/64

†Mason, R. B. C. 23/10/64

†Bruce, J. A. 14/1/65

Quarter-Master.

Smith, J. S., *M.B.E.*, *T.D.* *maj.* 12/6/62

Territorial Army National Service Officers

Lieutenants.

Heath, R. McK. 15/2/62

Everett, M. T. 21/5/63

Digitized by Google

THE BRIGADE OF GURKHAS

Colonel-in-Chief—Hon. Lt.-Gen. His Highness Ojaswi Rajanya Maharaja MOHUN SHAMSHER JANG BAHADUR RANA, *G.C.I.E., G.B.E.* 30/4/48

Brigade Representative Colonel Pugh, Maj.-Gen. L. H. O., *C.B., C.B.E., D.S.O.*■■, *J.P.* (*Vice Lieutenant*) Col. 2 G.R. ret. pay., *i.d.c., p.s.c.* (*Hon. Col. R.W.F.*(*T.A.*))

Major-General, Brigade of Gurkhas Hunt, Maj-Gen. P. M., *D.S.O., O.B.E.*, (*late inf.*), *i.d.c., p.s.c., f.s.c.* (*US*)

Brigade Colonel ... ... Amoore, Col. W. M., *D.S.O., M.B.E.*, (*late G.R.*) *p.s.c.*

Brigade Major ... ... Fordyce, Maj. E. N., 2 G.R., *p.s.c.*

Brigade Depot ... ... Sungei Patani, Kedah, Malaya.

Brigade Journal ... ... "The Kukri".

2nd KING EDWARD VII's OWN GURKHA RIFLES (THE SIRMOOR RIFLES)

The Plume of the Prince of Wales, The Royal and Imperial Cypher of King Edward VII. Granted a Truncheon for distinguished service at Delhi, 1857.

"Bhurtpore," "Aliwal," "Sobraon," "Delhi, 1857," "Kabul, 1879," "Kandahar, 1880," "Afghanistan, 1878-80," "Tirah," "Punjab Frontier."

The Great War.—**"La Bassée, 1914," "Festubert, 1914-15," "Givenchy, 1914," "Neuve Chapelle," "Aubers," "Loos," "France and Flanders, 1914–15," "Egypt, 1915," "Tigris, 1916," "Kut al Amara, 1917," "Baghdad," "Mesopotamia, 1916–18," "Persia, 1918," "Baluchistan, 1918." "Afghanistan, 1919."**

The Second World War.—**"El Alamein," "Mareth," "Akarit," "Djebel el Meida," "Enfidaville," "Tunis," "North Africa, 1942–43," "Cassino I," "Monastery Hill," "Plan di Maggio," "Gothic Line," "Coriano," "Poggio San Giovanni," "Monte Reggiano," "Italy, 1944–45," "Greece, 1944–45," "North Malaya," "Jitra," "Central Malaya," "Kampar," "Slim River," "Johore," "Singapore Island," "Malaya, 1941–42," "North Arakan," "Irrawaddy," "Magwe," "Sittang, 1945," "Point 1433," "Arakan Beaches," "Myebon," "Tamandu," "Chindits, 1943," "Burma, 1943–45."**

For Record Office ... ... *see* Column 2903.

Uniform—Rifle Green. *Piping*—Scarlet. *Facing Colour*—Scarlet.

Affiliated British Regiment

2nd Green Jackets, The King's Royal Rifle Corps

Colonel ... ... ‡Pugh, Maj.-Gen. L. H. O., *C.B., C.B.E., D.S.O.*■■, *J.P.* (*Vice-Lieutenant*), ret. pay., *i.d.c., p.s.c.* (*Hon. Col. R.W.F.* (*T.A.*)) 20/3/56

Lt.-Colonels.

§Kemmis Betty, P., *M.C.* 20/5/58
§Ormsby, M. A., *M.C.* ■, *s.q.* 21/5/58
§Jones, M. P. F., *D.S.O., p.s.c.* 1/10/60
§Shakespear, H. G. W., *M.C., p.s.c.* 20/10/60
Neill, D. F., *M.B.E., M.C.* 4/4/63

Lt.-Colonel (*Employed List* (1))

§Evans, H. J., *M.B.E., p.s.c.* 19/10/60

Majors.

Richardson, P., *D.S.O.* 1/7/52
Carrick, N. W. 31/12/52
Langlands, A. M. 5/12/55
MacDonald, G. McK. 20/6/56
Harrison, A. B., *M.B.E.*, j.s.s.c., *p.s.c.* 18/1/57
Lloyd-Williams, J. A., *M.C., s.q.* 31/10/57
Fuller, M. J. 1/2/60
Carpenter, G. P. T., *p.s.c.* 23/1/61
Wood, D. R., j.s.s.c.(US), *p.s.c.* 19/8/61
Lawes, J. O., *M.C., p.s.c.* 29/8/61
Challen, C. P. K., *p.t.s.c.* 22/12/61
Mole, J. J., *f.s.c.*(*BE*) 22/12/61
Erskine-Tulloch, P. H. 14/7/62
Bowring, P. T. 23/7/62

Majors—contd.

Fordyce, E. N., *p.s.c.* 13/10/63
Chapple, J. L., *p.s.c.* 9/2/64
Lamond, J. E. G. 9/2/64
Aslett, J. J. 9/2/64

Captains.

Bellers, T. J. (*T/Maj.* 9/1/63) 1/8/58
Carruthers, J. L. (*T/Maj.* 5/5/62) 6/8/60
Willoughby, D. J. (*T/Maj.* 24/8/63) 6/8/60
Lea, F. A., *M.C.* (*T/Maj.* 11/9/63) 4/2/61
Joy, M. H. (*T/Maj.* 6/12/61) 4/2/61
Henderson-Peal, D. T. 16/12/61
Lauderdale, L. J., v. 27/7/62
Hudson, J. E. 2/1/63
Skinner, B. P. 1/3/63
Thomas D. L. 2/8/63
Ashley, G. H. 8/8/63

Lieutenants.

Burlison, J. J. (*T/Capt.* 5/2/63) 26/3/61
Lalbahadur Pun (*T/Capt.* 14/5/63) 18/6/61
Parkes, J. L. (*T/Capt.* 26/3/63) 18/6/61
Probir Jung Bahadur Rana, 23/1/62
Duffell, P. R. 8/4/62

Lieutenants—contd.

Hodges, G. N. R. (*local Capt.* 24/1/63) 16/6/62
Jackman, B. C. (*T/Capt.* 1/9/64) 22/6/63
Pettigrew, M. M. 22/6/63
Burton, H.D.S: 4/2/64

2nd Lieutenants.

Smart, J. B. 20/12/63
Corbett, N. T. 20/12/63
Haynes, N. M. 31/7/64

Quarter-Masters.

Connell, R. W. 5/7/56
maj. 30/5/62
Phillips, D. M., *M.B.E.* 5/7/56
maj. 2/9/62
Dadswell, H. V., *M.B.E.* 5/7/56
capt. 24/1/59

Director of Music.

Moore, E. J. H., *M.B.E., A.R.C.M.* 27/2/61
maj. 24/1/65

Regular Army Limited Service Officer.

Captain.

John, G. 3/10/52

‡ Brigade Representative Colonel

Digitized by Google

Regular Army
Short Service Officers

Lieutenant.

Scotson, F. D. 17/8/63

2nd Lieutenant.

Parish, J. G. W. 14/4/62

Regular Army
Attached Officers

Majors.

Hargreaves, G. R. T., Lan.R. 11/12/59

Paymaster.

Lowe, D. E., R.A.P.C. *maj.* 13/11/56

Medical Officer.

Blewett, R. S., R.A.M.C. *maj.* 1/4/62

Cross, T. W., R.A.M.C. *maj.* 3/11/63

Captains.

Diamond, C. H., Welch Regt (*T/Maj.* 7/12/62) 12/2/60

Pascoe, B. E. A., 1 Green Jackets 15/11/62

Berry, A. E., 2 Green Jackets 19/12/64

Lieutenant.

Bullock, C. J. D., 2 Green Jackets 18/6/61

Regular Army
Short Service—Attached Officer

Major.

Meakins, P. D. W., R.A.P.C. 13/1/63

Captain.

McEvoy, J., R.A.E.C. 26/5/62

Gurkha Commissioned Officers

Captains (G.C.O.)

398046 Manbahadur Gurung 30/3/61

Lalsing Thapa 30/3/61

Henry Daniel Subba (*T/Maj.* 3/11/63) 17/12/61

Narbu Lama 14/12/63

Queen's Gurkha Officers

Majors (Q.G.O.)

Hirasing Gurung, *M.B.E.* 4/8/55

Pirthilal Pun, *M.B.E.*, *M.C.* 12/1/59

Sherbahadur Ale, *M.V.O.*, *I.D.S.M.* 10/11/62

433687 Dilbahadur Rana, *M.V.O.* 20/11/63

Lalgopal Chale, *M.V.O.*, *M.M.* 17/10/64

Captains (Q.G.O.)

Ratanbahadur Pun., *B.E.M.* 5/10/55

Karna Gurung 15/3/58

Gaubahadur Gurung 31/7/58

Ranbahadur Gurung, *M.M.* 9/9/58

Yambahadur Pun 12/1/59

Tule Ale, *I.D.S.M.* 18/4/59

Dalbir Ghale, *I.D.S.M.* 8/5/59

434972 Partapsing Gurung 16/5/59

448517 Tejbahadur Gurung, *M.M.* 15/12/59

Tilakbahadur Thakuri 1/2/60

401274 Amarbahadur Gurung 28/3/61

Pahalman Gurung 28/4/61

Karbir Pun 23/10/61

455646 Manbahadur Thapa 26/1/62

Aitasing Gurung, *M.C.* 1/2/62

Bhawansing Thapa, *B.E.M.*, 17/3/62

457776 Narbahadur Gurung 22/4/62

458029 Chitrabahadur Gurung 25/5/62

Kharaksing Rana 24/10/62

Sherbahadur Thapa 29/11/62

Shamsher Gurung 20/12/62

Sobhe Thapa 6/5/63

459703 Dhanbahadur Thapa 14/5/63

Peter Paul Tamang 14/5/63

Laljit Gurung 20/11/63

Pasbahadur Gurung, *M.C.* 18/5/64

Narsing Rana 19/5/64

Kabiram Gurung 20/5/64

Bhojbahadur Gurung 16/8/64

Jangbir Gurung, *B.E.M.* 1/10/64

Ishorbahadur Gurung, *M.M.* 27/11/64

Queen's Gurkha Officers—*contd.*

Lieutenants (Q.G.O.)

Narbahadur Rana 1/4/58

Bakhatbir Rai 29/3/59

Garul Dewan 1/12/59

465866 Bhimbahadur Pun, *M.M.* 11/2/60

Ratanbahadur Gurung 11/1/61

Surendraman Gurung 28/4/61

Thandraj Pun 23/5/61

Lilbahadur Mall 8/9/61

470473 Narbahadur Gurung 23/10/61

Minbahadur Gurung 16/1/62

Rashambahadur Mall 1/2/62

471141 Manbahadur Gurung 1/2/62

Badri Gurung 1/2/62

Sakasbahadur Rana 1/2/62

Kalambahadur Sahi 1/2/62

Bhaktabahadur Pun 1/2/62

Rambahadur Rana 1/2/62

Himbahadur Thapa 1/2/62

Lalitman Thapa 1/2/62

Nandaraj Gurung, *M.C.* 1/2/62

471456 Chandrabahadur Gurung 13/3/62

Bhuwansing Gurung 17/3/62

Thote Gurung, *M.M.* 29/3/62

Ramsur Pun 25/5/62

472079 Bhimbahadur Thapa 25/5/62

Bastabahadur Pun 25/5/62

Manbahadur Ale 25/5/62

Lalitbahadur Gurung, *M.C.* 25/5/62

Maitalal Gurung 24/10/62

474512 Dilbahadur Gurung 29/11/62

Kamansing Gurung 20/12/62

Lalbahadur Kanwar 26/1/63

Karnabahadur Gurung 29/4/63

Sante Thapa 6/5/63

Chamarsing Gurung 13/5/63

Siriman Gurung 13/5/63

Tamang, S. G. 20/11/63

477632 Kharkabahadur Gurung 20/11/63

Sherbahadur Pun 18/2/64

477122 Manbahadur Rana 2/3/64

Khimbahadur Sen 23/3/64

Narsing Gurung 20/4/64

Durgasing Gurung 18/5/64

Sukdeo Pun 18/5/64

Digitized by Google

The Brigade of Gurkhas—*continued*

6th QUEEN ELIZABETH'S OWN GURKHA RIFLES

Two Kukris in saltire, thereunder the figure 6, the whole ensigned with The Crown, all in silver

"Burma, 1885-87."

The Great War—"Helles," "Krithia," "Suvla," "Sari Bair," "Gallipoli, 1915," "Suez Canal," "Egypt, 1915–16," "Khan Baghdadi," "Mesopotamia, 1916-18," "Persia, 1918," "N.W. Frontier, India, 1915, "Afghanistan, 1919."

The Second World War—"Coriano," "Santarcangelo," "Monte Chiesa," "Lamone Crossing," "Senio Flood bank," "Medicina," "Gaiana Crossing," "Italy, 1944-45," "Shwebo," "Kyaukmyaung Bridgehead," "Mandalay," "Fort Dufferin," "Maymyo," "Rangoon Road," "Toungoo," "Sittang, 1945," "Chindits, 1944," "Burma, 1944-45."

For Record Office ... ... *see* Column 2903.

Uniform—Rifle Green. *Piping*—Black. *Facing Colour*—Black.

Affiliated British Regiment
3rd Green Jackets, The Rifle Brigade

Colonel ... ... Robertson, Maj.-Gen. J. A. R., *C.B.*, *C.B.E.*, *D.S.O.*, ret. pay, *p.s.c.* ... 1/8/61

Lt.-Colonels.

§Standbridge, W. B., *O.B.E.*, *p.s.c.* 1/6/61

§Horsford, E. T., *M.B.E.*, *M.C.*, *p.s.c.* 2/6/61

Hickey, B. G., *M.C.* 28/10/63

Harvey, A. S., *M.C.*, *p.s.c.*, *f.s.c.(US)*, *p.s.c.(n)* 28/10/63

Carroll, C. S. F., *M.C.*, j.s.s.c., *p.s.c.* 8/10/64

Majors.

Lorimer, G. 27/1/52

O'Bree, C. P. 31/12/52

Pottinger, L. E. 11/9/55

Organ, D. C., *M.C.* 12/2/56

Taunton, A. R. L. 4/4/58

McNaughton, W. D., *M.B.E.* 6/7/58

Neath, R. C., *p.s.c.* 23/8/58

Fisher, A. J., *p.s.c.* 24/9/58

Walsh, G. H. 3/10/59

Lys, J. A., *M.C.* 18/11/59

Hayward-Surry, H. 1/2/60

Tregenza, D. J. 10/6/60

Wilkie, E. H. 20/9/61

Reynolds, R. N. P., *M.B.E.*, *p.s.c.* 27/11/61

Scott, C. J. 22/7/63

Walsh, D. J. 9/2/64

Robinson, A. V. O. 14/2/64

Anderson, N. A. J., *p.s.c.* 8/8/64

Whorlow, T. G. 8/2/65

Captains.

Knights, J. R. 1/8/58

Clee, J. B. B. (*T/Maj.* 1/4/63) 6/2/59

Prismall, R. (*T/Maj.* 1/12/63) 31/7/59

Adshead, D. R., *p.l.* (*attd'd A.A.C.*) 6/8/60

Goater, R. L. 5/10/60

Willson, J. J. (*T/Maj.* 1/3/64) 4/2/61

Keen, J. S. (*T/Maj.* 29/10/64) 16/3/61

Wilson, R. W F. 16/12/61

Robeson, P. B. H. 17/3/62

Hill, E. A. 13/5/62

Macleod, Q. N. B. 13/7/62

Whitehead, M. L. 2/8/64

Lieutenants

Simons, D. K. S. (*T/Capt.* 1/3/64) 6/2/61

Coldicott, R. J. (*T/Capt.* 24/6/64) 8/3/61

Channing, M. D. (*T/Capt.* 8/10/64) 1/6/61

Lowe, R. H. (*T/Capt.* 15/2/64) 1/6/61

Pettigrew, P. D. 18/6/61

Powell-Jones, E. D. 23/1/62

Gordon, I. S. 16/6/62

Bhadrabahdur Thapa 14/5/63

Akalsing Thapa 22/6/63

Walker, N. H. 4/2/64

Conlin, J. W. 20/10/64

2nd Lieutenants.

Hunt-Davis, M. G. 14/4/62

Whitehead, T. E. K. 20/12/63

Mackinlay, J. C. G. 31/7/64

Quarter-Masters.

Woolley, H., *M.B.E.* 5/7/56
maj. 14/8/64

Murray, W. J., *M.B.E.*
capt. 1/4/60

Gopalbahadur Gurung 18/12/64

Director of Music.

Burge, H. L., *L.R.A.M.*, *A.R.C.M.* 24/6/57
capt. 27/6/60

Regular Army
Short Service Officers

Extended Service Officers

Major.

Houston, D. H., *M.C.* 9/1/55

Captain.

Fisher, C. O. (*T/Maj.* 1/11/54) 10/6/52

Digitized by Google

Regular Army Attached Officers

Major.

North, P. A., R.A.M.C. 1/4/62

Captains.

Somerville, G., R.A.M.C. 21/3/61

Matheson, D. W., R.A.E.C. 23/7/62

Boucher, S. M., Queens Own Buffs. 27/7/62

Herring, J. C. G., Kings 2/7/63

Quarter-Master.

Craft, J. W. R., D.L.I. 1/10/57
capt. 22/10/59

Regular Army Short Service—Attached Officers

Captain.

Owen, J. M., R.A.E.C. 5/9/58

Extended Service Officers.
Paymasters.

Burk, E. L., R.A.P.C. 6/10/53
maj. 6/11/57

Perrin. A. G., R.A.P.C.
capt. 17/1/56

Gurkha Commissioned Officers

Major.

Harkasing Rai, *M.C.*, *I.D.S.M.*, *M.M.* 1/7/63

Captains.

Tekbahadur Subba (*T/Maj.* 12/5/63) 17/8/60

Hariprasad Dewan 30/3/61

Queen's Gurkha Officers

Majors.

405958 Tejbahadur Gurung 15/5/62

Khusiman Gurung 21/11/62

Lokbahadur Thapa 1/12/62

Indrabahadur Thapa 3/12/63

Tambasing Gurung, *M.V.O.* 15/4/64

Captains.

399431 Partapsing Gurung, *M.V.O.* 1/5/57

405966 Moti Gurung, *M.C.*, *I.D.S.M.* 14/12/57

Birjaman Gurung 20/1/58

422722 Manbahadur Rai 1/8/58

426738 Amarbahadur Gurung 17/2/59

Budhiparsad Gurung 31/8/59

Lilbahadur Gurung 16/4/60

Khumbahadur Barathoki 3/5/60

Dirgasing Thapa, *M.M.* 1/8/60

447214 Amarjang Gurung 19/11/60

Asbahadur Gurung 1/1/61

Nambahadur Rana 20/2/61

Bombahadur Gurung, *M.M.* 1/11/61

Makansing Gurung 15/12/61

Parsabir Gurung 1/2/62

463279 Pahalsing Thapa 14/3/62

Kumbahadur Bura 1/4/62

Chandrabahadur Thapa 1/4/62

450952 Dilbahadur Gurung 23/11/62

Amardhoj Limbu 24/11/62

Thamansing Rana 1/12/62

453858 Tekbahadur Gurung 12/5/63

454859 Dilbahadur Gurung 13/5/63

Damarbahadur Gurung 6/10/63

Haribahadur Rai 6/10/63

Ranserbahadur Gurung 6/10/63

Shiveharan Thapa 1/11/63

Damarsing Gurung 10/11/63

Indradas Pun 14/4/64

Mitrabahadur Ale 8/8/64

Karnabahadur Gurung, *M.M.* 31/8/64

Champasing Charti 1/10/64

Amarbahadur Gurung 4/12/64

Queen's Gurkha Officers—*contd.*

Lieutenants.

Indraman Pradhan 14/8/60

Padam Mani Prodhan 1/10/60

468178 Narbahadur Thapa 1/1/61

Sobaram Pun 15/2/61

Dhanman Gurung 24/4/61

Chhabilal Thapa 1/5/61

469978 Tejbahadur Gurung 8/5/61

470306 Balbahadur Rai 11/8/61

Kesar Ale 1/2/62

471090 Narbahadur Gurung 1/2/62

Sobarnu Gurung, *M.M.* 1/2/62

471093 Manbahadur Gurung 1/2/62

Bakhatbahadur Rai 1/2/62

Chailal Rana 1/2/62

Tilbahadur Chhetri 1/2/62

Matbarsing Gurung 1/4/62

Kholal Ale 2/4/62

Rambahadur Thapa 3/4/62

Dalbahadur Sing Lohar 1/8/62

Ranbahadur Pun 24/11/62

Kharkaparsad Pun 1/12/62

Kabiram Pun 9/3/63

474513 Karnabahadur Pun. 12/5/63

Kalu Thapa 13/5/63

Tilbahadur Rana 6/10/63

Lalbahadur Gurung 7/10/63

Kubirsing Gurung, *M. M.* 7/10/63

Jumparsad Gurung 7/10/63

475758 Dalbahadur Thapa 10/11/63

Gambahadur Gurung 14/4/64

477049 Nardhoj Thapa 21/4/64

Dhanjang Gurung 22/4/64

Bhadre Bura 23/4/64

477052 Tekbahadur Gurung 24/4/64

477053 Birkharaj Gurung 25/4/64

Digitized by Google

7th DUKE OF EDINBURGH'S OWN GURKHA RIFLES

Two Kukries points upwards the handles crossed in saltire the cutting edges of the blades inwards, between the blades the numeral 7 and ensigned with the Cypher of H.R.H. The Duke of Edinburgh.

The Great War—"Suez Canal," "**Egypt, 1915,**" "**Megiddo,**" "**Sharon,**" "**Palestine, 1918,**" "Shaiba," "**Kut al Amara, 1915, '17,**" "**Ctesiphon,**" "**Defence of Kut al Amara,**" "**Baghdad,**" "**Sharqat,**" "**Mesopotamia, 1915-18.**"

"**Afghanistan, 1919.**"

The Second World War—"**Tobruk, 1942,**" "North Africa, 1942," "**Cassino I,**" "Campriano," "**Poggio del Grillo,**" "**Tavoleto,**" "Montebello-Scorticata Ridge," "Italy, 1944," "**Sittang, 1942, '45,**" "Pegu, 1942," "**Kyaukse, 1942,**" "Shwegyin," "**Imphal,**" "**Bishenpur,**" "**Meiktila,**" "Capture of Meiktila," "Defence of Meiktila," "**Rangoon Road,**" "Pyawbwe," "Burma, 1942-45."

For Record Office ... ... *See* Column 2903.

Uniform—Rifle Green. *Piping*—Black. *Facing Colour*—Black.

Affiliated British Regiment
The Cameronians (Scottish Rifles)

Allied Regiment of Australian Military Forces,
Pacific Islands Regiment

Colonel ... ... Walker, Maj-Gen. W. C., *C.B.*, *C.B.E.*, *D.S.O.*, *i.d.c.*, j.s.s.c., *p.s.c.* ... 11/9/64

Lt.-Colonels.

§Seagrim, A. N., *M.B.E.*, *p.s.c.* 30/6/61

Heelis, J. E., *M.B.E.*, *M.C.*, j.s.s.c., *p.s.c.* 15/4/62

Clements, J. B., *M.B.E.*, *M.C.*■ *p.s.c.* 19/4/63

Rooney, B. F. L., *M.B.E.*, j.s.s.c. *p.s.c.* 13/1/64

Lt.-Colonel (*Employed List* (1))

Gopsill, E., *D.S.O.*, *M.C.* 16/9/63

Majors.

Dewing, M. P. 22/10/52

Grove, D. W., *D.S.O.* (*T*/*Lt.-Col.* 30/12/64) 2/3/53

Carr, R. S. R., *M.C.*■ 23/10/56

Willis, P. E., *M.C.* 10/1/57

Smith, E. D., *D.S.O.*, *M.B.E.*, *p.s.c.* 19/8/57

Henderson, M. G. D. 18/12/58

Davis, J. C., *p.s.c.* 10/6/59

Cross, J. P., *M.B.E.* (*T*/*Lt.-Col.* 16/9/63) 21/6/59

Cutfield, D. J., *M.C.* 4/1/60

O'Leary, D. O., *M.B.E.*, *M.C.* ■ 1/2/60

Majors—contd.

Whitehead, J., *M.B.E.*, *p.s.c.* 13/4/60

Moore, D. 1/5/60

Yates, A. H., *p.s.c.* 10/5/60

Rattray, P. E. C. 6/2/61

Jenkins, A. M., *p.t.s.c.* 14/6/61

Thornton, J. M. C., *M.C.*, *p.s.c.* 21/9/61

Lloyd, G. R., *p.s.c.* 14/10/61

Watkinson, B. E. 16/12/62

Kelly, J. N., *M.C.* 29/3/63

Tedford, J. G. 3/6/63

Oliphant, J. B. 9/2/64

Pritchard, A. D. 9/2/64

Elliot, I. M., *p.s.c.* 3/8/64

Coombs, R. B. 8/2/65

Captains.

Benthall, M. V., *p.h.* (*att'd A.A.C.*) 1/8/58

Furney, M. C., *p.s.c.* (*T*/*Maj.* 1/10/61) 6/2/59

Creasy, P. C. E. 20/12/59

Quantrill, P. R. (*T*/*Maj.* 1/1/63) 12/2/60

Oakden, H. N. 1/7/60

Ingle, M. P. 18/7/60

Rose, H. (*T*/*Maj.* 30/9/64) 18/7/60 24/12/60

Batchelor, C. J. (*T*/*Maj.* 13/7/64) 16/12/61

Robinson, K. G. 16/12/61

Ashman, R. C. 24/12/61

McCausland, C. M. 15/5/62

Smith, M. J. 27/7/62

Blackford, T. G. 2/8/64

Møller, E. D. 19/12/64

Allen, M. G. 19/12/64

Lieutenants.

Morgan, D. P. de C. (*T*/*Capt.* 30/6/64) 1/6/61

Willis, R. L. (*T*/*Capt.* 28/6/64) 1/6/61

Callaghan, R. M. 8/1/62

Eyres, R. C. 8/4/62

Mani Prasad Rai (*T*/*Capt.* 2/7/64) 16/6/62

Dicker, A. N. (*T*/*Capt.* 31/3/64) 29/1/63

Lalbir Limbu 22/6/63

Mackenzie, G. S. 4/2/64

Agar, D. J. R. 21/6/64

Hoskin, R. J. K. (*T*/*Capt.* 25/7/64) 2/2/65

2nd Lieutenants.

Baggaley, C. R. H. 20/12/63

Chettle, A. G. 31/7/64

Mallal Gurung 18/12/64

Quarter-Masters.

Holmes, F. F., *M.B.E.* *maj.* 5/7/56

Amos, F., *M.B.E.* *maj.* 1/1/57

Regular Army
Limited Service Officer.
Major.

Rose, A. 12/8/60

Regular Army
Short Service Officers

Extended Service Officers
Major.

Picard, T. G. 6/12/58

Captain.

Webb, B. A. A. (*T*/*Maj.* 1/9/52) 24/2/51

Digitized by Google

Regular Army
Attached Officers

Majors.

Basil, A. V., R.A.M.C. 7/1/63
Nisbet, D. W., R.A.M.C. 14/8/64

Captains.

Holworthy, R., K.S.L.I. 2/8/63
Fletcher, P. G. C., R.A.E.C. 20/11/63

Lieutenant.

Nelson, I. F., R.A.E.C. 4/10/61

Quarter-Master.

Janes, W. E., R. Hamps. *lt.* 1/4/60

Regular Army
Limited Service Officer.

Captain.

Bollen, T. H., R.A.E.C. 25/10/63

Regular Army
Short Service—Attached Officers

Extended Service Officers

Paymasters.

Archibald, R. P., R.A.P.C. 1/7/49
maj. 10/3/61
Smith, J. McG., R.A.P.C. 17/5/56
maj. 13/3/62

Gurkha Commissioned Officers

Major.

Padamjang Rai, *B.E.M.* 4/8/61

Captain (G.C.O)

Krishnabahadur Rai, *M.V.O.* 30/3/61

Queen's Gurkha Officers

Majors.

Singman Lama, *M.B.E.* 20/5/57
Kharkabahadur Limbu 24/5/61
Amberbahadur Limbu *M.V.O.* 14/1/62
Dalbahadur Rai, *M.B.E.*, *M.C.* 21/1/62
398039 Dhanbahadur Limbu 3/12/64

Queen's Gurkha Officers—*contd.*

Captains

Bahadur Rai, *M.V.O.* 1/4/55
Budhiman Limbu 16/9/56
Birbahadur Tamang 9/12/56
398066 Narbir Limbu 1/2/57
Ganeshbahadur Subba 22/3/57
Khyalman Rai, *M.C.* 1/6/57
Bhimbahadur Rai 31/10/58
Asalbahadur Limbu, *M.C.* 5/11/59
Khargabahadur Chhetri 2/2/60
440744 Krishnabahadur Rai 2/1/61
444908 Narbir Limbu 3/1/61
Dilbahadur Limbu 6/1/61
Asbahadur Rai 1/5/61
440334 Lalbahadur Limbu 24/5/61
450582 Jarnabahadur Rai 21/1/62
450583 Manbahadur Thapa, *M.M.* 21/1/62
Tulbahadur Rai, *D.C.M.* 1/2/62
Amarsing Newar 1/2/62
Kumarsing Rai 14/5/62
454363 Bhaktabahadur Rai 30/5/63
Pancharaj Rai, *D.C.M.* 2/11/63
Dhansing Limbu 26/11/63
Shamsher Limbu 15/3/64
Jongde Lama 20/4/64
452591 Manbahadur Limbu 21/4/64
Bharat Rai 4/5/64
Bhaktabahadur Rai 23/9/64
Barnabahadur Rai, *M.M.* 3/12/64
458869 Manbahadur Limbu 4/12/64

Queen's Gurkha Officers—*contd.*

Lieutenants.

458872 Ratanbahadur Limbu 27/9/58
461026 Shamsher Gurung 31/10/58
462992 Danhahadur Rai 30/6/59
Khargendrasing Limbu 1/7/59
Dipbahadur Limbu, *M.M.* 19/10/59
Tashi Tshering Lama 15/2/60
Shiamkumar Gurung 26/2/60
Tejbahadur Tamang 26/9/60
468776 Bhaktabahadur Limbu 1/10/60
Aidhan Rai 8/12/60
Indrabahadur Limbu 3/1/61
Kiranbahadur Newar 6/1/61
Birbahadur Rai 1/5/61
Siwaprosad Newar 14/1/62
471413 Dalbahadur Limbu 21/1/62
Dalbir Limbu 22/1/62
Jasbahadur Rai, *D.C.M.* 1/2/62
Dikbahadur Pradhan 1/2/62
Pahalman Sunwar 2/2/62
Dikbahadur Rai 2/2/62
Jaspati Limbu 3/2/62
Mekbahadur Rai 3/2/62
Garjaman Rai 4/2/62
Chhabilal Limbu 4/2/62
Lakpa Lama 28/3/62
472125 Bakhatbahadur Rai *M.M.* 14/5/62
Dhanbahadur Rai 15/5/62
471935 Bhawansing Rai 24/5/62
Ramkishore Dewan 4/8/62
474305 Ratnabahadur Limbu 15/4/63
Dilman Rai, *M.M.* 9/5/63
Megbahadur Chhetri, *B.E.M.* 26/10/63
475951 Dhanbahadur Limbu 2/11/63
Mohanbahadur Sunwar 19/11/63
Hombahadur Sunwar 26/11/63
476721 Danbahadur Rai 16/3/64
Kesarsing Limbu 20/4/64
477391 Amberbahadur Limbu 21/4/64
Baliman Rai 27/4/64
Kharkabahadur Rai 4/5/64
Surjaman Tamang 5/5/64
Manbahadur Sunwar 25/6/64

Digitized by Google

10th PRINCESS MARY'S OWN GURKHA RIFLES

A bugle horn stringed interlaced with a kukri fesswise the blade to the sinister, above the kukri the cypher of H.R.H. Princess Mary (The Princess Royal) and below it the numeral 10.

The Great War.—"**Helles,**" "**Krithia,**" "**Suvla,**" "**Sari Bair,**" "**Gallipoli, 1915,**" "**Suez Canal,**" "**Egypt, 1915,**" "**Sharqat,**" "**Mesopotamia, 1916-18.**" "**Afghanistan, 1919.**"

The Second World War—"Iraq, 1941," "Deir ez Zor," "Syria, 1941," "**Ceriano,**" "**Santarcangelo,**" "Senio Floodbank," "**Bologna,**" "Sillaro Crossing," "Gaiana Crossing," "Italy, 1944-45," "Monywa, 1942," "**Imphal,**" "**Taitum,**" "Tamu Road," "Shenam Pass," "Litan," "Bishenpur," "**Tengnoupal,**" "**Mandalay,**" "**Mylamu Bridgehead,**" "Kyaukse, 1945," "**Meiktila,**" "Capture of Meiktila," "Defence of Meiktila," "Irrawaddy," "**Rangoon Road,**" "Pegu, 1945," "Sittang, 1945," "Burma, 1942-45."

For Record Office... ... ... *See* Column 2903.

Uniform—Rifle Green. *Piping*—Black. *Facing Colour*—Black.

Affiliated British Regiment

The Royal Scots (The Royal Regiment)

Colonel ... ... Anderson, Lt.-Gen. *Sir* Richard N., *K.C.B.*, *C.B.E.*, *D.S.O.*m, Col. Kings Own Border., *i.d.c.*, j.s.s.c., *p.s.c.* 24/10/59

Lt.-Colonels.

§Dawe, A. R., *O.B.E.*, n.a.d.c., *p.s.c.* 24/4/57

§Montagu, J. H., *O.B.E.*, *p.s.c.* 14/9/60

Fillingham, J. A. I., *M.B.E.* 20/4/62

Burnett, E. J. S., *D.S.O.*, *M.B.E.*, *M.C.*, *s.q.* 1/4/63

Majors.

Terry, J. W., *p.s.c.* 1/7/46

Wylie, C. G., *p.s.c.* (*T*/*Lt.-Col.* 11/10/61) 1/7/52

Tee, W. S. 22/10/52

Gregory, H. C. S., *M.B.E.* (*T*/*Lt.-Col.* 8/10/59) 26/10/52

Fergusson, A. R. 19/6/54

Evans, J. M., *M.C.*, *s.q.* 7/10/56

Myers, P. O., *M.C.*m (*T*/*Lt.-Col.* 19/10/64) 18/12/56

McGurk, R. N. B. 9/2/57

Gales, J. C., *p.s.s.* 13/3/57

Burrows, H. F. 21/4/57

McAlister, R. W. L., *M.B.E.*, j.s.s.c., *p.s.c.* 26/5/57

Martin, M. J. G., *M.B.E.*, *p.s.c.* 7/9/58

Majors—contd.

Phillips, L. M. 12/12/58

Green, D. R., *p.s.c.* 7/6/59

Robertson, A. W., *p.s.c.* 8/10/59

Kerry, P. J. H., *p.s.c.* 8/11/60

May, R. S. 4/6/61

Mayman, I., *p.s.c.* 17/10/61

Benn, A. N. 16/12/62

Roberts, J. S., *s.q.* 21/1/64

Roberts, N., *p.s.c.* 3/2/64

Maddison, C., *p.s.c.* 3/8/64

Cousins, J. D. 8/2/65

Captains.

Thomson, C. F. (*T*/*Maj.* 1/7/64) 12/4/59

Pike, C. J. 12/2/60

Gibson, M. M. 24/3/61

Niven, B. MacK. 29/7/61

Lund, R. A. F. 29/7/61

Cooke, P. N. 20/10/61

Wardroper, M. J. F. (*T*/*Maj.* 17/9/64) 16/12/61

Chandrabahadur Rai 15/4/63

Sanders, J. Y. 14/6/63

Neate, N. R. 15/6/63

Corden-Lloyd, I. D. 2/8/64

Johnson, G. D. 20/9/64

Lieutenants.

Hughes, C. D. (*T*/*Capt.* 31/8/64) 1/6/61

Maunsell, C. E. (*T*/*Capt.* 1/1/63) 18/6/61

Edwardes, J. A. S. (*T*/*Capt.* 20/8/64) 16/6/62

Bailey, J. A. F. 16/6/62

O'Flaherty, B. A. 29/1/63

Harrison, G. M. 21/6/64

Watt, A. J. J 21/6/64

Narendra Kumar Rai 2/2/65

2nd Lieutenants.

Cook, M. T. 15/2/64

Newton Dunn, C. T. 18/12/64

Madankumar Subba 18/12/64

Quarter-Masters.

Williams, J. G., *M.B.E.*, *M.C.* 15/8/53
maj. 28/11/54

Miller, B. 5/7/56
capt. 17/3/59

Steane, A. W. 1/4/60
capt. 10/12/60

Digitized by Google

The Brigade of Gurkhas—10th Princess Mary's Own Gurkha Rifles—*continued*

Regular Army

Short Service Officers

Lieutenant.

St. Martin, M. O. (*T/Capt.* 26/3/63) 13/8/61

2nd Lieutenants.

Dawson, W. J. 27/7/63

Worthington, N. R. 18/7/64

Extended Service Officer

Captain.

Newbery, J. E. McC. (*T/Maj.* 1/1I/52) 25/4/50

Regular Army—

Attached Officers

Paymasters.

Howat, F.N., R.A.P.C. *maj.* 12/5/58

Hirst, J. R., R.A.P.C. *maj.* 11/5/59

Major.

Joiner, I. M., R.A.M.C. 1/4/62

Captains.

Donovan, B. A., R.A.M.C. 10/1/63

Thorne, D. G., R.A.E.C. 7/4/64

Regular Army Short Service—

Attached Officer

Captain.

Kay, J. D. B., R.A.E.C. 8/6/63

Army Emergency Reserve

National Service Officer

Lieutenant.

Robins, J. V. H. 8/3/62

Queen's Gurkha Officers

Majors (Q.G.O.)

398048 Balbahadur Tamang, *M.V.O., M.M.* 18/11/59

Kulbir Gurung 18/8/61

Captains (Q.G.O.).

Dilbahadur Rai, *M.B.E.* 4/9/51

Narendrakumar Tamang 1/2/54

Deoman Limbu 8/6/54

402112 Ranbahadur Rai, *M.C.* 31/3/55

401270 Dhanraj Rai 1/9/55

Gagansing Limbu 14/2/56

Navinbahadur Gurung 1/8/56

407560 Manbahadur Rai 2/3/56

Dhanlal Dewan 2/9/57

422384 Narbahadur Rai 15/12/57

Hariprasad Chhetri 15/4/58

Kharkabahadur Rai, *M.C.* 1/7/58

401273 Dhojbir Limbu, *M.V.O., M.C.* 1/8/58

407395 Dhanraj Rai 1/3/59

Purankumar Dewan 1/4/59

Hemchandra Subba 21/9/59

Jaganbir Rai 22/9/59

Dhansing, Rai, *M.M.* 23/9/59

Rambahadur Rai 1/1/60

Birbahadur Gurung 1/2/60

Nardhoj Rai, *M.C.* 2/4/60

Chandrabahadur Limbu 3/4/60

Kesang Lama 13/4/60

423935 Tekbahadur Thapa 14/4/60

Lalbahadur Tamang 3/1/61

444909 Narendrakumar Tamang 4/7/61

Kesang Wangdi Lama, *B.E.M.* 18/8/61

442476 Manbahadur Rai 24/10/61

450951 Triloksing Chhetri 19/1/62

Ramparsad Rai 1/2/62

446122 Manprasad Rai 2/2/62

Purnabahadur Limbu 1/4/62

Aitbahadur Limbu 22/7/63

Bhaktabahadur Limbu 1/8/63

Lachhuman Tamang 1/9/64

Bhimbahadur Sunwar 4/12/64

Bardhoj Limbu, *D.C.M.* 5/12/64

Queen's Gurkha Officers—*contd.*

Lieutenants (Q.G.O.)

Jhabarbahadur Tamang, *M.M.* 26/2/57

Nandabahadur Rai 27/3/58

Rabibahadur Rai, *D.C.M.* 1/7/58

Premsing Moktan 2/7/58

Tulbir Rai 1/8/58

Chandraparsad Dewan, *M.M.* 1/7/59

Kalusing Lepcha 7/10/59

Purnasing Limbu, *M.V.O.* 8/10/59

Keshav Tamang 9/10/59

Karbir Tamang 1/1/60

464944 Dhanbahadur Limbu 1/2/60

Kharkabahadur Sunwar 2/4/60

Jaibahadur Rai 3/4/60

Lokbahadur Limbu, *M.M.* 13/4/60

466899 Dhanbahadur Rai, *D.C.M., M.M.* 14/4/60

Abiraj Rai 1/6/60

469612 Dilbahadur Rai *M.M.* 3/1/61

Bhagisor Limbu 13/3/61

Jaiparsad Rai 12/5/61

Indrajit Limbu, *M.C.* 18/8/61

Pahalbahadur Sanyasi 31/10/61

Sarandhoj Rai 21/12/61

Kalusing Dewan 1/2/62

Chhume Tamang 2/2/62

Balanhoj Rai 4/2/62

471740 Tikabahadur Rai 1/4/62

Tekbahadur Limbu 3/4/62

Karamdhoj Sunwar 4/4/62

Karnabahadur Newar 1/5/62

Partap Tamang 1/9/62

473654 Bhagatbahadur Rai 1/11/62

Purandhoj Rai 27/11/62

Bhuwansing Limbu 2/1/63

Ramu Rai 1/5/63

Tarabahadur Thapa 12/5/63

Jitbahadur Pradham, *M.M.* 6/11/63

475732 Ranbahadur Rai 26/11/63

Ranjit Rai 27/11/63

Bhagisor Limbu 15/2/64

477212 Narbahadur Rai, *M.M.* 30/3/64

Lalbahadur Sunwar 20/4/64

Harikanta Rai 1/11/64

Gadul Tamang 7/11/64

Digitized by Google

GURKHA ENGINEERS

Two kukries in saltire the blades upwards and outwards in silver ensigned with a grenade and over the pommels a scroll inscribed "*Ubique*" in gold.

For Record Office ... ... *See* Column 2903

Uniform—Blue. *Facing Colour*—Blue.

Affiliated Corps

Corps of Royal Engineers

Colonel ... Perowne, Maj.-Gen. L. E. C. M., *C.B.*, *C.B.E.*, *A.M.I.E.E.*, ret. pay. 19/2/57

Regular Army—Attached Officers

Majors.

White, T. C., *p.s.c.* R.E., 14/5/58

Roach, G. G., *p.s.c.*, R.E. 11/1/60

Brown, R. D. P., *B.A.*, w., *A.M.I.C.E.*, ENG., R.E. 15/7/61

Moorcroft, D. F., TN., R.E. 14/7/62

Freeland, J. B., R.E. 11/9/62

Bowen, D. H., *M.B.E.*, *p.s.c.*, R.E. 16/12/62

Nobbs, J. S., *M.B.E.*, R.E. 22/7/63

Captains.

Thomson, I. A. D. *M.C.*, SVY., R.E. 3/8/57

Slater, I. C., *B.Sc.(Eng.)*, v., R.E. 12/2/60

Getley, J. C., R.E. 4/2/61

Kitching, J. E., R.E. 29/7/61

Rugg, R. S., *B.A.*, w., R.E. 27/7/62

Murcott, J. C., R.E. 21/12/62

Marriott, R. H., R.E. 2/8/63

Corsellis, D. H. G., R.E. 2/8/63

Stephens, M. J. F., R.E. 2/8/64

Verschoyle, D., R.E. 2/8/64

Philpott, D. H., R.E. 2/8/64

Tomlinson, N. W. A., *B.Sc.(Eng.)*, x., R.E. 5/10/64

Calvert, M. A. M., *B.A.*, w., R.E. 19/12/64

Regular Army—Attached Officers—*contd.*

Lieutenants.

Worthington, P. J., *B.Sc.*, v R.E. 1/6/61

Morris, D. R. G., R.E. 18/6/61

Vialou-Clark, H. E., R.E. 23/1/62

Roberts, D. M., *B.Sc.* (*Eng.*) v., R.E. 29/1/63

Gaffney, M., R.E. 4/2/64

Druitt, P. G. C. P., R.E. 4/2/64

Regular Army Short Service — Attached Officer.

Lieutenant.

Brown, A., R.E. 16/7/64

Quarter-Master.

Stevens, J. W. M., *M.B.E.*, R.E. *capt.* 7/10/61

Paymaster.

Crocker, D. C., *p.s.c.*, *p.s.c.(a)*, R.A.P.C. *maj.* 13/5/57

Queen's Gurkha Officers

Majors.

Dharamlal Thapa 21/1/62

Kalusing Limbu 27/11/64

Captains

Aitahang Subba 28/7/58

Deobahadur Thapa 18/9/59

Birbahadur Pradham 13/3/60

Jagatram Thapa 11/11/60

Nimbahadur Chhetri 22/4/61

454860 Dhojbir Limbu, *M.V.O.* 21/1/62

Phatebahadur Thapa 1/8/62

Sase Thapa 1/11/62

Harkabahadur Gurung 1/5/64

416589 Manbahadur Limbu 27/11/64

Lieutenants

Kaluman Tamang 13/3/60

466192 Chandrabahadur Gurung 2/4/60

466194 Chitrabahadur Rana 3/4/60

Sherbahadur Limbu 13/9/60

Deolal Gurung 1/1/61

Bhimbahadur Gurung 1/4/61

Rate Limbu 1/4/61

Dhanbahadur Rana 11/5/61

Bhagatbahadur Gurung 1/11/61

Kesarbahadur Limbu 1/12/61

Mitraman Rai 6/6/62

472347 Dhanbahadur Gurung 6/6/62

Balbahadur Limbu 6/6/62

Parbhunarayan Thapa 6/6/62

Churamani Thapa 8/11/62

Lepcha, J. T. 1/1/63

Partapsing Thapa 10/9/63

Gobindparsad Thapa 10/9/63

Dorjay Tamang 10/9/63

Tilbahadur Gurung 23/11/63

Digitized by Google

GURKHA SIGNALS

In front of the figure of Mercury on a globe in silver ensigned by and supporting in his dexter hand, The Crown in gold, two kukries in saltire the blades upwards and inwards also in silver, thereunder a scroll inscribed "*Certa Cito*" also in gold.

For Record Office ... ... *See* Column 2903

Uniform—Blue. *Facing Colour*—Black.

Affiliated Corps

Royal Corps of Signals.

Colonel... ... ... Tucker, Brig. W. G., *C.B.E.*, ret. pay., *p.s.c.*, Col. Comdt. R. Signals ... 1/9/58

Regular Army—Attached Officers

Lt.-Colonel.

Clinch, J. C., R.Signals 15/9/63

Majors.

Andrews, K. E. P., *M.B.E.*, R. Signals 6/3/59

Davies, G. L., *s.q.*, R. Signals 16/9/60

Swindale, A. V., R.Signals 22/7/62

Paterson, H. McI., R. Signals 16/12/62

Dexter, A. C., R. Signals 22/7/63

Hasell, J. A. E., R.Signals 3/8/64

Captains.

Baxter, T. E. D. (*T/Maj.* 24/1/64) R. Signals 7/12/56

Livingstone, T. C., R. Signals 1/8/58

Wise, M. G. H., *p.h.*, R. Signals 6/2/59

Burke, B. J., R. Signals 4/2/61

Eamey, T. R., R. Signals 4/2/61

Cuerden, H. A., R. Signals 29/7/61

Verdon, G. C., R. Signals 21/12/62

Jennings, M. L. W., R. Signals 11/2/64

Jolly, D. J., R.Signals 2/8/64

Regular Army—Attached Officers—*contd.*

Lieutenants.

Turner, K. G., R. Signals 4/2/64

Walker, M. P., R. Signals 21/6/64

2nd Lieutenants.

Lance, M. J., R. Signals 20/12/63

Overton, D. G. McH., R.Signals 31/7/64

Young, M. J., R.Signals 31/7/64

Quarter-Masters.

Hoskings, W. F. G., *M.B.E.*, R. Signals *maj.* 4/7/59

Jones, T., *B.E.M.*, R. Signals *lt.* 21/2/64

Technical Officer, Telecommunications.

Davies, P. E. C., R.Signals 17/10/53 *capt.* 10/8/59

Traffic Officer.

Wyatt, S. J., R. Signals *capt.* 7/8/61

Education Officer.

Ashworth, F. A. H., R.A.E.C. *maj.* 19/12/61

Regular Army Short Service—Attached Officer

Extended Service Officer. Paymaster.

Kempton, D. C., R.A.P.C. 13/5/57 *maj.* 7/9/58

Regular Army Limited Service Officer.

Beard, G. E. F., R.A.E.C. 25/7/62 *capt.* 25/7/64

Queen's Gurkha Officers

Major.

Birbahadar Rawat 19/5/64

Captains.

Birkhabahadur Gurung 1/6/56

Namgyal Tshering Lepcha 21/6/60

Jagbahadur Gurung 22/6/60

Parsuram Tamang 1/2/63

Chandrabahadur Rana 9/5/63

Maite Pun 15/1/64

459068 Balbahadur Tamang 16/1/64

Dambersing Chhetri 13/3/64

Harkabir Gurung 20/5/64

459070 Narbahadur Thapa 15/10/64

Lieutenants

Abir Pun 1/4/60

Bhupal Gurung 20/6/60

468766 Purnabahadur Gurung 1/1/61

469341 Ratanbahadur Limbu 2/1/61

Chandraparsad Rana 3/1/61

Ankhiram Rai 1/4/62

Khagbir Pun 1/4/62

Birbahadur Ale 26/11/62

474664 Ranbahadur Gurung 1/1/63

Bhuwanparsad Limbu 1/6/63

475044 Jitbahadur Thapa 2/6/63

Tanghum Limbu 1/12/63

Chane Rana 20/5/64

477964 Santabahadur Gurung 2/9/64

Digitized by Google

GURKHA ARMY SERVICE CORPS

On an eight-pointed Star in silver a Scroll inscribed "*Gurkha Army Service Corps*" issuant therefrom a Wreath of Laurel all in gold over all two Kukris in saltire also in silver ensigned with the Royal Cypher also in gold.

For Record Office *See* Column 2903

Uniform—Blue. *Piping*—White *Facing Colour*—White.

Affiliated Corps

Royal Army Service Corps

Colonel.

Turpin, Maj.-Gen. P.G., *C.B., O.B.E M.Inst.T., i.d.c.,* j.s.s.c., *p.s.c.* 11/10/60

Regular Army—Attached Officers

Lt.-Colonel.

Mortlock, D.G. s., R.A.S.C. 11/7/62

Majors.

Bennett, I. H. W., R.A.S.C. 10/10/58
Blackmore, A. W., s. R.A.S.C., 7/2/62
Hart, M. F., R.A.S.C. 14/7/62
Massey, J. B., R.A.S.C. 3/7/63
Wilson, C. W., R.A.S.C. 22/10/64

Captains.

Grundy, S. S. N., R.A.S.C. 19/12/60
Ivison, D. M., R.A.S.C. 16/12/61
Taylor, J., R.A.S.C. 27/7/62
Collar, J. A., R.A.S.C. 21/12/62
Manaton, A. F., R.A.S.C. 6/10/63
Spence, G. S. S., R.A.S.C. 20/12/63
Honeyman, P. G., R.A.S.C. 11/5/64
Marston, G. D. S., R.A.S.C. 2/8/64
McGuirk, N. F., R.A.S.C. 2/8/64
Evans, R. A., R.A.S.C. 2/8/64
Turner, D. J., R.A.S.C. 13/11/64

Gurkha Army Service Corps—*cont.*

Regular Army—Attached Officers—*contd.*

Lieutenants.

Bamber, I. G. M., R.A.S.C. (*T/Capt.* 1/11/63) 7/2/60
Falle, F. R., R.A.S.C. 31/3/61
Yates, E. S., R.A.S.C. 1/5/61
Soden, F. T., R.A.S.C. 28/5/61
McAllister, R.C.A., R.A.S.C. 1/6/61
Daniel, P. E. B., R.A.S.C. 5/7/61
Connaughton, R. M., R.A.S.C. 22/6/63
Smith, R. C., R.A.S.C. 22/12/63
Walters, R. I., R.A.S.C. 4/2/64
Crabbe, A., R.A.S.C. 4/2/64

Queen's Gurkha Officers

Major.

Kunjalal Moktan 15/11/63

Captains.

402113 Jarnabahadur Rai 16/6/58
Kharakbahadur Gurung 1/4/59
Bakasman Rai 25/2/60
Padamsing Gurung 19/4/61
Khimbahadur Rana 5/5/61
Narbahadur Limbu 10/5/62
Gopiram Gurung 4/5/63
458501 Dilbahadur Gurung 5/5/63
458871 Dalbahadur Thapa 15/11/63
Iswarsing Limbu 6/4/64
Narbahadur Gurung 27/4/64
Dhanbahadur Limbu 4/5/64

Lieutenants.

Samarsing Rai 1/4/59
462335 Dilbahadur Rana 1/7/59
Giriraj Chhetri 1/7/59
Ramchandra Tamang 1/4/60
Gangabahadur Thapa 22/3/61
469616 Aitabahadur Limbu 19/4/61
Tilhang Limbu 20/4/61
Dalman Rana 7/8/61
Shekbahadur Gurung 4/5/63
Aite Gurung 15/11/63
Narsing Thapa 6/4/64
476937 Dilbahadur Gurung 27/4/64
Kalusing Magar 4/5/64

GURKHA MILITARY POLICE

The Royal Cypher between two kukries in saltire the blades upwards and inwards, all within a wreath of laurel, thereunder a scroll incsribed "*Gurkha Military Police*" all in Silver.

For Record Office *See* Column 2903

Uniform—Blue. *Piping*—Scarlet *Facing Colour*—Scarlet.

Affiliated Corps

Corps of Royal Military Police

Regular Army—Attached Officers

Majors.

Newman, D. E. St. J., R.M.P. 10/10/59
Martin, C. J., R.M.P. 6/2/61

Captains.

Rushby, G., R.M.P. 29/4/60
Parish, M. A., R.M.P. 3/6/63

Lieutenants.

Smith, J. F., R.M.P. (*T/Capt.* 17/6/64) 7/4/60
Lawton, R. A., R.M.P. (*T/Capt.* 4/4/62) 2/8/60

Queen's Gurkha Officers

Major.

Narbir Thapa, *M.V.O.* 1/11/62

Captains.

Parbhu Thapa 1/4/59
461187 Harkabahadur Gurung 1/4/62

Lieutenants.

Lalsing Gurung 1/4/59
Birbahadur Subba 1/4/60
Aishorman Rai 2/1/61
470914 Narbahadur Rai 1/4/62
Nandabahdaur Pun 1/7/62
Krishansing Thapa 24/1/63
Jaibahadur Mall 25/1/63

Digitized by Google

THE LOWLAND REGIMENT

[*Disbanded* 1949.]

St. Andrew's Cross; thereon in the centre, a thistle and in brass a scroll inscribed "Lowland Regiment."

THE HIGHLAND REGIMENT

[*Disbanded* 1949.]

A saltire fitched at all points; thereon within a circular strap inscribed "Highland Regiment" buckled on the dexter side and charged on the sinister with a thistle, two claymores surmounted in the centre by a circular shield.

THE GLIDER PILOT REGIMENT

[*Disbanded* 1957.]

An eagle within a circular scroll bearing the title "Glider Pilot Regiment" surmounted by a crown supported between the ends of a scroll.

The Second World War.—"Normandy Landing," "Pegasus Bridge," "Merville Battery," "Arnhem 1944," "Rhine," "Southern France," "North-West Europe, 1944-45," "Landing in Sicily," "Sicily, 1943."

Digitized by Google

THE LONDON REGIMENT

1st CITY OF LONDON REGIMENT

(The Royal Fusiliers.)

Now forms part of The Royal Fusiliers.)

The Arms of the City of London.

In each of the four corners the United Red and White Rose within the Garter, and The Crown over it.

(*The honorary distinctions of this Unit are amalgamated with those of the Royal Fusiliers (City of London Regiment.)—see Column* 1006.)

2nd CITY OF LONDON REGIMENT

(The Royal Fusiliers.)

(*Now forms part of The Royal Regiment of Artillery.*)

The Arms of the City of London.

In each of the four corners the United Red and White Rose within the Garter, and The Crown over it.

"South Africa, 1900-02."

The Great War—4 Battalions.—**"Somme, 1916, '18," "Albert, 1916, '18,"** "Guillemont," "Ginchy," "Flers-Courcelette," "Morval," "Le Transloy," **"Arras, 1917, '18,"** "Scarpe, 1917, '18," **"Bullecourt," "Ypres, 1917,"** "Langemarck, 1917," "Menin Road," "Polygon Wood," "Passchendaele," **"Cambrai, 1917,"** "St. Quentin," "Villers Bretonneux," **"Amiens,"** "Bapaume, 1918," **"Hindenburg Line,"** "Epéhy," "Canal du Nord," "Valenciennes," "Sambre," **"France and Flanders, 1915-18," "Gallipoli 1915-16,"** "Egypt, 1915-16."

3rd CITY OF LONDON REGIMENT

(The Royal Fusiliers.)

(*Now forms part of the Royal Regiment of Artillery.*)

The Arms of the City of London.

In each of the four corners the United Red and White Rose within the Garter, and The Crown over it.

"South Africa, 1900-02."

The Great War—4 Battalions.—**"Neuve Chapelle,"** "Aubers," **"Festubert, 1915," "Somme, 1916, '18," "Albert, 1916, '18,"** "Ginchy," "Flers-Courcelette," "Morval," "Le Transloy," **"Arras, 1917,"** "Scarpe, 1917, **"Bullecourt," "Ypres, 1917,"** "Langemarck, 1917," "Menin Road," "Polygon Wood," "Passchendaele," **"Cambrai, 1917,"** "St. Quentin," "Bapaume, 1918," **"Villers Bretonneux,"** "Amiens," "Hindenburg Line," "Epéhy," "Pursuit to Mons," "France and Flanders, 1915-18," **"Gallipoli, 1915,"** "Egypt, 1915-16."

4th CITY OF LONDON REGIMENT

(The Royal Fusiliers.)

(*Now forms part of the Royal Regiment of Artillery.*)

"South Africa, 1900."

The Great War—4 Battalions.—**"Neuve Chapelle," "Ypres, 1915, '17,"** "St. Julien," "Aubers," **"Festubert, 1915," "Somme, 1916, '18,"** "Albert, 1916, '18," "Guillemont," "Ginchy," "Flers-Courcelette," "Morval," "Le Transloy," **"Arras, 1917, '18,"** "Scarpe, 1917, '18," **"Bullecourt,"** "Langemarck, 1917," "Menin Road," "Polygon Wood," "Passchendaele," **"Cambrai, 1917, '18,"** "St. Quentin," "Villers Bretonneux," "Amiens," "Bapaume, 1918," "Hindenburg Line," **"Canal du Nord,"** "Valenciennes," **"Sambre,"** "France and Flanders, 1915-18," **"Gallipoli, 1915-16,"** "Egypt, 1916."

5th CITY OF LONDON REGIMENT

(London Rifle Brigade.)

(*Now forms part of 3rd Green Jackets, The Rifle Brigade*). *See column* 1382)

6th CITY OF LONDON REGIMENT

(City of London Rifles.)

(*Now forms part of the Royal Regiment of Artillery.*)

"South Africa, 1900-02."

The Great War—3 Battalions.—"Festubert, 1915," **"Loos,"** **"Somme, 1916, '18,"** "Flers-Courcelette," **"Le Transloy," "Messines, 1917," "Ypres, 1917,"** "Menin Road," "Polygon Wood," **"Passchendaele," "Cambrai, 1917," "St. Quentin,"** "Avre," **"Amiens,"** "Albert, 1918," "Bapaume, 1918," **"Hindenburg Line,"** "Epéhy," "Pursuit to Mons," "France and Flanders, 1915-18."

7th CITY OF LONDON REGIMENT

(Post Office Rifles.)

(Formed from the amalgamation of the 7th (City of London) Battalion, The London Regiment, and the 8th (City of London) Battalion, The London Regiment (Post Office Rifles)).

(*Now forms part of the Royal Regiment of Artillery.*)

"Egypt, 1882."

"South Africa, 1899-1902."

The Great War—6 Battalions.—**"Festubert, 1915," "Loos,"** "Somme, 1916, '18," **"Flers-Courcelette,"** "Le Transloy," **"Bullecourt," "Messines, 1917,"** "Ypres, 1917," "Menin Road," "Polygon Wood," **"Passchendaele," "Cambrai, 1917,"** "St. Quentin," "Avre," **"Villers Bretonneux," "Amiens,"** "Albert, 1918," "Bapaume, 1918," "Hindenburg Line," "Epéhy," **"Pursuit to Mons,"** "France and Flanders 1915-18."

9th LONDON REGIMENT

(Queen Victoria's Rifles.)

(*Now forms part of the Queen's Royal Rifles, 2nd Green Jackets, The King's Royal Rifle Corps.*) (*The honorary distinctions of this unit are amalgamated with those of the Queen's Royal Rifles.*) (*See Column* 1375.)

10th LONDON REGIMENT

(Hackney.)

(*Now forms part of The Royal Regiment of Artillery.*)

The Hackney Tower.

"*Justitia Turris Nostra.*"

The Great War—3 Battalions.—**"Ypres, 1917,"** "Menin Road," "Polygon Wood," "Passchendaele," **"Villers Bretonneux," "Amiens,"** "Somme, 1918," "Albert, 1918," "Bapaume, 1918," **"Hindenburg Line," "Epéhy,"** "Pursuit to Mons," "France and Flanders, 1917-18," **"Suvla,"** "Landing at Suvla," "Scimitar Hill," "Gallipoli, 1915," "Egypt, 1915-17," **"Gaza,"** "El Mughar," "Nebi Samwil," "Jerusalem," **"Jaffa," "Tell 'Asur,"** "Megiddo," **"Sharon,"** "Palestine, 1917-18."

11th LONDON REGIMENT

(Finsbury Rifles.)

(*Converted into a unit of the Royal Regiment of Artillery.*)

"South Africa, 1900-02."

The Great War—3 Battalions.—**"Bullecourt," "Ypres, 1917,"** "Menin Road," "Polygon Wood," "Passchendaele," **"France and Flanders, 1917-18,"** "Suvla," **"Landing at Suvla,"** "Scimitar Hill," **"Gallipoli, 1915," "Egypt, 1915-17," "Gaza,"** "El Mughar," "Nebi Samwil," "Jerusalem," **"Jaffa,"** "Tell Asur," **"Megiddo,"** "Sharon," **"Palestine, 1917-18."**

12th LONDON REGIMENT

(Rangers.)

(*Now forms part of 3rd Green Jackets, The Rifle Brigade.*) (*See column* 1382.)

Digitized by Google

13th LONDON REGIMENT
(Princess Louise's Kensington Regiment.)
(*Now forms part of The Royal Corps of Signals.*)

The Arms of Kensington.

"*Quid nobis arduí.*"

"South Africa, 1900-02."

The Great War.—3 *Battalions.*—"**Neuve Chapelle,**" "**Aubers,**" "**Somme, 1916, '16,**" "Albert, 1916, '18." "Guillemont," "Ginchy," "Flers-Courcelette," "Morval," "Le Transloy," "**Arras, 1917, '18,**" "Scarpe, 1917, '18," "**Ypres, 1917,**" "Langemarck, 1917," "**Cambrai, 1917, '18,**" "Hindenburg Line," "Canal du Nord," "Valenciennes," "Sambre," "France and Flanders, 1914-18," "**Doiran, 1917,**" "Macedonia, 1916-17," "**Gaza,**" "El Mughar," "Nebi Samwil," "**Jerusalem,**" "Jericho," "Jordan," "Megiddo," "**Sharon,**" "Palestine, 1917-18."

The Second World War.—"**St. Valery en Caux,**" "**Saar,**" "Tilly sur Seulles," "**Odon,**" "**Antwerp-Turnhout Canal,**" "Venlo Pocket," "Zetten," "**Arnhem, 1945,**" "North-West Europe, 1940, '44-45," "**Centuripe,**" "Sicily, 1943," "**Termoli,**" "**Sangro,**" "**Cassino II,**" "Liri Valley," "Monte Spaduro," "**Argenta Gap,**" "Italy, 1943-45."

14th LONDON REGIMENT
(London Scottish.)
(*Now forms part of The Gordon Highlanders.*) (*See column* 1389.)

16th LONDON REGIMENT
(The Queen's Westminsters.)

(Formed from the amalgamation of the 15th (County of London) Battalion, The London Regiment (Prince of Wales's Own, Civil Service Rifles) and the 16th (County of London) Battalion, The London Regiment (Queen's Westminster Rifles.))

(*Now forms part of the Queen's Royal Rifles, 2nd Green Jackets, The King's Royal Rifle Corps.*) (*See column* 1375.)

17th LONDON REGIMENT
(Tower Hamlets Rifles.)
(*Now forms part of The Royal Regiment of Artillery.*)

"South Africa, 1900-02."

The Great War—3 *Battalions.*—"Aubers," "**Festubert, 1915,**" "**Loos,**" "**Somme, 1916, '18,**" "Flers-Courcelette," "Morval," "Le Transloy," "**Messines, 1917,**" "**Ypres, 1917, '18,**" "Langemarck, 1917," "**Cambrai, 1917,**" "St. Quentin," "Bapaume, 1918," "Ancre, 1918," "Albert, 1918," "Courtrai," "France and Flanders, 1915-18," "**Doiran, 1917,**" "Macedonia, 1916-17," "**Gaza,**" "El Mughar," "Nebi Samwil," "**Jerusalem,**" "Jericho," "**Jordan,**" "Tell 'Asur," "Palestine, 1917-18."

17th LONDON REGIMENT—*continued*

The Second World War.—"**Mersa el Brega,**" "Agedabia," "Derna Aerodrome," "**Tobruk, 1941,**" "Chor es Sufan," "Saunnu," "**Gazala,**" "**Defence of Alamein Line,**" "Medjez el Bab," "Kasserine," "**Thala,**" "Fondouk," "Fondouk Pass," "El Kourzia," "**Tunis,**" "Hammam Lif," "**North Africa, 1941-43,**" "**Cassino II,**" "Liri Valley," "Melfa Crossing," "Monte Rotondo," "**Capture of Perugia,**" "Arezzo," "Advance to Florence," "Tossignano," "**Italy, 1944-45.**"

18th LONDON REGIMENT
(London Irish Rifles.)

(*Now forms part of The Royal Ulster Rifles.*) (*See column* 1302.)

19th LONDON REGIMENT
(St. Pancras.)

(*Now forms part of The Royal Regiment of Artillery.*)

XIX surmounted by The Crown.

"South Africa, 1900-02."

The Great War—3 *Battalions.*—"**Festubert, 1915,**" "**Loos,**" "Somme, 1916, '18," "Flers-Courcelette," "Morval," "Le Transloy," "**Messines, 1917,**" "Ypres, 1917," "Langemarck, 1917," "**Cambrai, 1917,**" "St. Quentin," "Bapaume, 1918," "Ancre, 1918," "**Albert, 1918,**" "Pursuit to Mons," "**France and Flanders, 1915-18,**" "Doiran, 1917," "Macedonia, 1916-17," "Gaza," "El Mughar," "**Nebi Samwil,**" "**Jerusalem,**" Megiddo," "Sharon," "**Palestine 1917-18,**"

20th LONDON REGIMENT
(The Queen's Own.)
(*Now forms part of The Royal Regiment of Artillery.*)

The White Horse of Kent above "Invicta"

"South Africa, 1900-02."

The Great War—3 *Battalions.*—"**Festubert, 1915,**" "**Loos,**" "**Somme, 1916, '18,**" "Flers-Courcelette," "Morval," "Le Transloy," "Messines, 1917," "**Ypres, 1917,**" "Langemarck, 1917," "**Cambrai, 1917, '18,**" "St. Quentin," "Bapaume, 1918," "Ancre, 1918," "Albert, 1918," "**Hindenburg Line,**" "Havrincourt," "Canal du Nord," "Selle," "Sambre," "France and Flanders, 1915-18," "**Doiran, 1917,**" "Macedonia, 1916-17," "**Gaza,**" "El Mughar," "Nebi Samwil," "**Jerusalem,**" "Jericho," "**Palestine, 1917-18.**"

21st LONDON REGIMENT
(First Surrey Rifles.)

(*Now forms part of The Royal Regiment of Artillery.*)

"South Africa, 1900-02."

The Great War—3 *Battalions.*—"Aubers," "**Festubert, 1915,**" "**Loos,**" "**Somme, 1916, '18,**" "Flers-Courcelette," "Le Transloy," "**Messines, 1917,**" "Ypres, 1917," "**Cambrai, 1917,**" "St. Quentin," "**Bapaume, 1918,**" "Ancre, 1918," "Amiens," "**Albert, 1918,**" "Pursuit to Mons," "France and Flanders, 1915-18," "Doiran, 1917," "Macedonia, 1916-17," "Gaza," "El Mughar," "Nebi Samwil," "**Jerusalem,**" "**Jericho,**" "**Jordan,**" "Tell 'Asur," "Palestine, 1917-18."

22nd LONDON REGIMENT
(The Queen's.)

(*Now forms part of The Queen's Royal Surrey Regiment.*)

[*The honorary distinctions of this unit are amalgamated with those of The Queen's Royal Surrey Regiment. See column* 913.]

23rd LONDON REGIMENT

Now forms part of The Queen's Royal Surrey Regiment.)

24th LONDON REGIMENT
(The Queen's.)

(*Now forms part of The Queen's Royal Surrey Regiment.*)

[*The honorary distinctions of this unit are amalgamated with those of The Queen's Royal Surrey Regiment. See column* 913.]

25th COUNTY OF LONDON CYCLIST BATTALION, THE LONDON REGIMENT

(*Converted into a unit of The Royal Corps of Signals.*)

The Great War—3 *Battalions.*—

"N.W. Frontier, India, 1917."

"Afghanistan, 1919."

Digitized by Google

SPECIAL AIR SERVICE REGIMENT

A winged dagger striking downwards with the motto "Who Dares Wins."

The Second World War.—"**North-West Europe, 1944–45,**" "**Benghazi Raid,**" "**Tobruk, 1941,**" "**North Africa, 1940–43,**" "**Landing in Sicily,**" "**Sicily, 1943,**" "**Termoli,**" "**Valli di Comacchio,**" "**Italy, 1943–45,**" "**Greece 1944–45,**" "**Adriatic,**" "**Middle East, 1943–44.**"

Regimental Journal—"Mars and Minerva."

Regimental Association—The Special Air Service Regimental Association, Secretary, 17, Duke Road, Euston, W.C.1.

THE ARTISTS RIFLES (TERRITORIAL ARMY)
"South Africa, 1900–01."

The Great War—3 *Battalions.*—"**Ypres, 1917,**" "**Passchendaele,**" "**Somme, 1918,**" "**St. Quentin,**" "**Bapaume, 1918,**" "**Arras, 1918,**" "**Ancre, 1918,**" "**Albert, 1918,**" "**Drocourt-Quéant,**" "**Hindenburg Line,**" "**Canal du Nord,**" "**Cambrai, 1918,**" "**Pursuit to Mons,**" "**France and Flanders, 1914–18.**"

Regimental Journal—"Mars and Minerva."

For Record Office ... ... *see* column 2903.
For Regimental Pay Office ... ... *see* column 2912.

Uniform—Blue. *Piping*—Cambridge Blue.
Facing Colour—Cambridge Blue.

Allied Unit of the Australian Military Forces
Special Air Service Regiment

Allied Regiment of New Zealand Army
The New Zealand Special Air Service.

Allied Regiment of Southern Rhodesia Army
Rhodesian Special Air Service Regiment

Colonel Commandant ... Laycock, Col. (Hon. Maj.-Gen.) *Sir* Robert E., *K.C.M.G.*, *C.B.*, *D.S.O.*, ret. pay (*Hon. Col. R.A.C.* (*T.A.*)), (*H.M.*(*Lieutenant*)) 11/4/60

Regular Army

Short Service Officer

Extended Service Officer

Major.

Newell, C. L. D., *M.B.E.* 26/8/59

Army Emergency Reserve

Major.

Henderson, J. C., *T.D.* 1/8/56

Captains.

Perry, J. S. (*A/Maj.* 1/9/61) 21/2/53
Hilleary, R. E. M. R., *E.R.D.* (*A/Maj.* 1/9/59) 6/6/53
Moll, P. D. (*A/Maj.* 11/2/57) 1/7/53
Eddis, F. A. L. (*A/Maj.* 1/7/59) 29/8/53
Tustin, W. G. 16/7/57
Andrews, I. M. O. 11/10/57
Cundy, R. W. F. 24/11/60
Milburn, M. A. W. 6/12/60
Haw, J. F. 10/1/62

Lieutenants.

Hanauer, B. R. (*A/Capt.* 19/3/59) 12/11/51
Scott, D. N. T. 9/8/54
Green, M. J. W. 1/11/56
Robinson, P. N. 1/12/59

Territorial Army

Hon. Colonel.

Franks, Col. B. M. F., *D.S.O.*, *M.C.*, *T.D.* 21/2/51

Lt.-Colonel.

MacPherson, W. A. 1/1/63

Majors.

Farrell, J., *T.D.* 1/3/53
Black, E. A., *T.D.* 1/12/61
Cross, W. K. 1/3/62
Thomas, D. H. 1/10/62

Captains.

Montford, R., *T.D.* 13/10/55
Deprez, J. T., *T.D.* 27/3/57
Woods, R. E., *T.D.* 27/3/57
Marriott, E. R. C. (*A/Maj.* 1/9/61) 21/8/58
Davies, I. H. (*A/Maj.* 1/11/59) 18/8/59
Hunter, B. V. 14/9/59
Gordon-Deane, D. G. J. 11/10/60
Hedley, W. W. (*A/Maj.* 1/8/64) 30/3/61
Blaker, R. C. 1/8/61
Pigott, F. J. S. (*A/Maj.* 12/12/63) 17/10/61
Dewe Mathews, B. P. 17/10/61
Hammersley, P. A. R. 12/12/61
Prideaux, C. J. 1/3/62
Martin, J. P. B., *T.D.* 25/6/62
Whittle, D. G. H. (*A/Maj.* 27/11/63) 1/10/62
Thirkell-Smith, R. 1/10/62
Simpson, A. M. H. 1/3/63
Mackness, R. C. 1/3/63
Wellesley-Smith, R. A. 1/5/63
Lyon, J. D. R. (*A/Maj.* 24/11/60) 14/6/63
Chapman, J. 22/10/63
Twelftree, G. S. 22/10/63
Potter, F. M. 27/11/63
Whitlock, R. L. 2/1/64
Duckett, J. 2/1/64
Bennett, P. B. C. 14/1/64
Edwards, J. C. 16/4/64
Barstow, A. G. S. 5/9/64
Pedley, N. J. 1/11/64

Territorial Army—*contd.*

Lieutenants.

Herringshaw, G. H. 12/4/56
Gough, P. H. 26/5/56
Hagenbach, P. 11/7/58
Brown, N. S. 18/2/59
Hinton, J. B. (*Res. of Off.*) 19/1/60
Brown, R. J. 10/2/60
Pattisson, S. G. N. 19/10/60
Michie, I. C. 29/11/60
Le Besque, R. E. M. 3/1/61
Wood, J. S. 5/8/61
Coote, R. E. (*A/Capt.* 22/10/63) 13/8/61
Harwood, E. 25/9/61
McSweeney, W. F. 2/6/62
Chapman, C. L. 29/10/62
Latham, M. C. 19/11/62
McCullagh, E McK. L. 2/2/63
Madden, F. J. P. (*A/Capt.* 1/11/54) 19/4/63
Pearson, G. E. D. M. 7/7/63
Prosser, A. 9/12/63
Peters, R. W. L. 9/12/64
Wyldbore-Smith, N. H. 9/12/64
Carpenter, D. G. 9/12/64

2nd Lieutenants.

Fowler, M. C. 22/2/62
†Fitzgerald, K. R. 8/4/63
†Waddell, J. C. J. 8/4/63
†Barrett, J. G. 8/4/63
†Grice, I. G. 1/11/63
†O'Leary, D. R. 8/6/64
†Prangnell, J. E. 7/8/64
†Carlss, P. L. 7/12/64

Digitized by Google

ARMY AIR CORPS

A laurel wreath surmounted by The Crown: within the wreath, an eagle.

Agents—Lloyds Bank Limited, Cox's & King's Branch.
Corps Depot—Army Air Corps Centre, Middle Wallop, nr. Stockbridge, Hants. (nearest railway station Andover Junction).

For Record Office ... ... *see* column 2903.
For Regimental Pay Office ... ... *see* column 2912.
Uniform—Blue. *Piping*—Cambridge Blue.
Facing Colour—Cambridge Blue.

Allied Squadron of the Australian Military Forces
No. 16 Army Light Aircraft Squadron

Colonel Commandant ... Mogg, Maj.-Gen. H. J., *C.B. C.B.E., D.S.O.m* (*late Inf.*), *i.d.c., p.s.c.* ... 20/11/63

Regular Army

Lt. Colonels.

§Scott, J. F. T., *O.B.E., T.D.*, G., *p.h., p.l.*(*i*), *p.s.c.*(*a*) (*T*/*Col.* 1/2/59) 20/7/60

Begbie, R. M., *p.h.*(*i*), *p.l.*(*i*), *p.s.c.* (*a*) 20/7/62

Graham-Bell, F., *p.h.*(*i*), *p.l.*(*i*) 16/6/63

Sutcliffe, M. W. *p.h., p.l., p.s.c.* (*a*) 27/7/63

Lt.-Colonel (*Employed List* (1))

Walton, R. I., *D.F.C., p.t.s.c., p.h., p.l.*(*i*) 9/10/62

Majors.

Robertson, A. F., G., *p.l.* (*T*/*Lt.-Col.* 11/11/63) 16/12/52

Bandy, J. R., *p.h.*(*i*), *p.l.*(*i*), *p.s.c.*(*a*) (*T*/*Lt.-Col.* 21/3/63) 4/12/55

Russell, F. C., *M.B.E., D.F.C., p.h., p.l.*(*i*). 1/11/56

Wheen, R., *p.s.c., p.h., p.l.* (*T*/*Lt.-Col.* 1/7/64) 22/11/56

Clifton-Moore, D. K. R., *p.s.c., p.h., p.l.* 7/5/57

Parker, R. J., *M.C., p.h.*(*i*), *p.l.*(*i*), *p.s.c.*(*a*) 1/1/58

Furnivall, M. H. D., *p.h., p.l.*(*i*) 8/3/58

Wilson, P. F., *D.F.C., p.h., p.l.* 4/7/58

Moss, J. N. W., *M.C.*, j.s.s.c., *p.t.s.c., p.h., p.l.* (*local Lt.-Col.* 8/4/64) 26/9/58

Farwell, R. J., *p.t.s.c., p.h., p.l.* 1/5/59

Dicksee, J. B., *p.h., p.l.*(*i*) 25/6/59

Campbell, J. F., *D.F.C., p.s.c., p.h., p.l.*(*i*) 15/2/60

Whitehead, S. R., *A.F.C., p.h.*(*i*), *p.l.*(*i*) 26/3/60

Nicholls, R. W. G., *M.B.E., p.l.*(*i*) 30/4/60

Regular Army—*contd.*

Majors—contd.

Stepto, A. S., *M.B.E., p.s.c., p.h., p.l.*(*i*) 10/3/61

Cullens, J., *p.h.*(*i*), *p.l.*(*i*) 18/3/61

Crawshaw, J. A., *D.F.C., p.h.*(*i*), *p.l.*(*i*) 14/5/61

Forman, A. B. J., *M.B.E., p.h.*(*i*), *p.l.* 15/7/61

Child, P. G. C., *p.h.*(*i*), *p.l.*(*i*) 4/12/61

Nunn, J. E., *D.F.C., p.s.c., p.h., p.l.* 22/12/61

Sharpe, M., *p.h., p.l.* 31/12/61

Badger, M. G., *D.F.C., p.h., p.l.*(*i*). 9/2/62

Tarran, J. P. C., *p.h.*(*i*), *p.l.* 14/7/62

Baldwick, N. T., *p.l.*(*i*) 18/7/62

Woodbridge, R. O. I., *D.F.C., p.h., p.l.* 3/12/62

Watts, A. C. D., *p.s.c., p.h.*(*i*), *p.l.* 16/12/62

Hickey, S. M. W., *p.s.c., p.h. p.l.* 16/12/62

Tippen, J. F., *p.h.*(*i*), *p.l.* 17/2/63

Dawson, J. L., *p.h.*(*i*), *p.l.* 2/12/63

Shrimpton, J. R., *p.t.s.c., p.h., p.l.* 8/2/65

Captains.

Coles, J. A., *p.h., p.l.*(*i*) 3/8/57

Pike, J. H., *p.l.*(*i*) 18/3/58

Legg, F., *M.C., p.h., p.l.*(*i*) (*T*/*Maj.* 1/10/64) 14/7/58

McCurdie, A. D., *p.h., p.l.* 1/8/58

Somerton-Rayner, M., *p.h., p.l.* (*T*/*Maj.* 1/10/64) 30/1/59

Edgecombe, G. J. B., *p.h.*(*i*), *p.l.* 6/2/59

Carter, P. R., *p.h., p.l.* 6/2/59

Corner, A. C., *p.h., p.l.* 31/7/59

Jackson, J. P. R., *p.h.*(*i*), *p.l.*(*i*), *t.p.* (*T*/*Maj.* 18/1/64) 12/2/60

Eccles, R. G., *p.h.*(*i*), *p.l.* 12/2/60

Walters, S. P., *p.h.*(*i*) 12/2/60

Hardie, I. F. J., *p.h., p.l.* 16/12/61

Quarter-Masters.

Mead, K. A., *D.F.M. lt.* 29/4/64

Ogston, T. M. *lt.* 13/10/64

Regular Army Short Service Officers

Captains.

White, M. G., *p.l.* 21/7/62

Ashley, D. G., *p.l.* 3/5/64

Lieutenants.

Dean, M. F., *p.h.* 6/10/59

Neyland, D. H., *p.h., p.l.* 7/11/60

Gould, N. W., *p.l.* 7/7/61

Weldon, A. B., *p.h., p.l.* 24/8/61

Rivers, J. J., *p.l.* 7/9/61

Pike, A. M., *p.h.* 17/5/62

Beechcroft-Kay, D. A., *p.l.* 17/1/63

Blaxland, A. W., *p.l.* 20/1/63

Collins, M. P., *p.h.* 23/2/63

†Bamford, J. T. 6/1/64

Kimbell, A. E., *p.l.* 9/3/64

2nd Lieutenants.

Humphries, C. S., *p.l.* 14/4/62

Reid, K. E., *p.h.* 14/4/62

Pugh, R. G. L., *p.l.* 3/11/62

Midgley, P. K. D., *p.h.* 27/4/63

Extended Service Officers.

Majors.

Craig, D., *M.B.E., G.M., p.l.*(*i*) 5/7/54

Surgeon, C., *p.h.*(*i.*), *p.l.*(*i*) 12/9/56

Warburton, H. B., *M.B.E., D.F.C., p.h., p.l.*(*i*) 24/5/57

Southall, G. H., *p.l.*(*i*) 22/11/60

Captain.

Elston, J., *T.D., p.l.*(*i*) 26/5/53

Digitized by Google

Army Air Corps—*continued*

Regular Army—

Attached Officers

Lt.-Colonels.

Clark, W. D., *s.q.*, A. & S.H. (*Emp. List* (1)) 16/1 /6

Jackson, B. H., *D.F.C.*, i.m., R.A.O.C. 6/4/61

Leach, D. W., G., *p.h.*, *p.l.* R.A. 20/7/64

Majors.

Preece, J. A. R. A., *M.C.*, *T.D.*, R.A. 23/2/54

Buchanan, K. C., *p.h.*, *p.l.*, R.A 16/5/58

Brown, A. T. C., *p.s.c.*, *p.l.*, Gordons 5/10/58

Palmer, J. B., *A.M.I.Mech.E.*, R.E.M.E. 21/10/61

Palmer, L. A., *p.l.*, R.Anglian 4/12/61

Brown, J. A. T., *p.l.*, R.A. 4/12/61

Frisby, R., R.A.O.C. 4/12/61

Pullen, H. N. D., *p.l.*(*i*), R.Anglian 22/12/61

White, G. G. C., *A.M.I.Mech.E.*, R.E.M.E. 22/12/61

Woodford, A. E., *p.l.*, R.A. 22/12/61

Slatter, J. P. S., *M.R.C.S.*, *L.R.C.P.*, R.A.M.C. 18/1/62

Saunders, P. N. St. J. *p.h.*, *p.l*, Kings. 14/7/62

Goble, C. P. J., *p.h.*, *p.l.*(*i*), *tt*, R.T.R. 14/7/62

Shephard, E. G., a.t.o., *p.l.*, R.A.O.C. 3/12/62

Foy, A. J., *p.l.*, Lan.R. (P.W.V.) 16/12/62

Regular Army—

Attached Officers—*contd.*

Majors—contd.

Witting, D. W., R.A.O.C. 29/5/63

Chandler, J., *A.F.C.*, *p.l.*, Inniskillings 22/7/63

Letcher, M. J. F., ae., R.E.M.E. 28/7/63

Evans, A. G. D., R.A.O.C. 3/8/63

Fraser, P., *p.h.*, *p.l.*, Int. Corps. 9/2/64

Crowe, J. G., *p.s.c.*, *p.h.*, R.Signals 16/5/64

Tomkins, J. H., *B.Sc.*(*Eng.*), x., *p.l.*, ae., R.E.M.E. 28/5/64

Daniel, R. W., *p.h.*, *p.l.*, R.A. 28/7/64

Cameron, D. E., *p.h.*, *p.l.*, R.H.F. 3/8/64

Ralph, P. R., *p.h.*, *p.l.*, R.A.S.C. 12/9/64

Russell, A. R., R.E. 8/2/65

Captains.

Woodruff, J. W., *p.l.*, R.A. 21/10/54

Burnand, R. K., *p.l.*, R.A. 16/12/55

Elgar, P. N., *p.h.*, D. & D. 12/6/56

Colquhoun, I. H. C., *p.h.*(*i*), *p.l.*(*i*), R.A. 16/2/57

Olley, G. J., *M.B.E.*, *p.l.*, R.E. 7/4/58

Page, M. J., *p.l.*, R.A. 27/4/58

Juniper, R. W., *B.Sc.*(*Eng.*), x., *p.l.*, ae., R.E.M.E. (*T/Maj.* 1/11/63) 1/8/58

Benthall, M. V., *p.h.*, 7 G.R. 1/8/58

Regular Army—

Attached Officers—*contd.*

Captains—contd.

Roberts, J. R., *p.h.*, R. Signals 12/2/60

Davall, P. J., *p.h.*, R.E. 27/7/60

Holtom, A. C. S., *p.h.*, R.A. 6/8/60

Jardine, A., *p.h.*, R.E. 6/8/60

Richardson, M. J. B., *p.l.*, R.E. 6/8/60

Adshead, D. R., *p.l.*, 6 G.R. 6/8/60

Drake, A. J. M., *p.h.*, Coldm. Gds. 12/11/60

Cemm, R. A., *p.l.* R. Signals 4/2/61

Edwards, V. A. K., *p.l.*, R.A. 4/2/61

Morris, J. N., *p.l.*, D.E.R.R. 21/3/61

Hudson, M. J. H., *p.h.*, R.A. 29/7/61

Goldney, P., *p.l.*, R. Signals 29/7/61

Verie-Laurie, G. E., v., *p.h.* 9/12L. 29/7/61

Volkers, M. R., *p.h.*, *p.l.*, R.T.R. 29/7/61

Ingram, J. H., *p.l.*, R.A.S.C. 29/7/61

Constant, R. F., *p.h.*, R.T.R. 23/11/61

Swan, D. W. A., *p.l.*, R.A. 16/12/61

Morgan, W. A. F., *p.l.*, R. Signals 16/12/61

Bower, A. B., *p.l.*, P.W.O. 21/7/62

Digitized by Google

Regular Army—

Attached Officers—*contd.*

Captains—contd.

Smeaton-Stuart, J., *p.l.*, R.U.R. 27/7/62

Brooke, G. H. H., *p.h.*, R.T.R. 27/7/62

Bond, L. C., R.A. 20/8/62

Holyfield, M. J., *p.l.*, Kings 21/12/62

Calder, H. M., *p.h.*, R. Signals 21/12/62

Forbes, J. W. A., *p.h.*, *p.l.* 9/12L 24/12/62

Blake, H. D., R.H.G. 23/1/63

Stephens, D. L., R.Hamps. 18/6/63

McGregor, J. R., *p.h.*, R.A. 16/7/63

Everett-Heath, E. J., *p.l.*(*i*), Kings Own Border 2/8/63

Tweed, M. G., *p.h.*, R.T.R. 2/8/63

Mylne, O. N. P., *p.h.*, 10H. 2/8/63

Mallam, D. F., *p.h.*, R.T.R. 20/12/63

Morgan, P. D., R.A.S.C. 24/1/64

Lewis, *Hon.* P. H., 15/19H. 25/3/64

Wright, R. W. L., *p.h.*, R.A. 2/8/64

Cox, B. J., *p.h.*, R.A. 2/8/64

Ralli, J. S., *p.l.*, 3 Green Jackets 2/8/64

Butcher, J. D., *p.l.*, R.A. 2/8/64

Barton, S. M., *p.h.*, Cheshire 19/12/64

Regular Army—

Attached Officers—*contd.*

Lieutenants.

Fleming, J. A., *p.l.*, R.A. 16/7/59

Norton, A., *p.h.*, R.A. 7/5/61

Perry, C.A.G. *p.l.*, 9/12L. 1/6/61

Lowman, S. R. *p.h.*, 4/7 D.G. 1/6/61

Boitel-Gill, P. A., *p.h.*, R.T.R. 1/6/61

Kingsley-Smith, R., *p.l.*, R.A.S.C. 2/11/61

Nash, L. J. R., *p.h.*, 9/12 L 23/1/62

Wright, L. E., *p.l.*, R.A.O.C. 23/1/62

Harrisson, C. J. McC., *p.l.*, 3 Green Jackets. 12/4/62

Lytle, S. W. St.J., R.Ir.F. 16/6/62

Le Suerur, L. S. P., 3 D.G. 16/6/62

Walshe, C. B. H., Staffords 29/1/63

Quarter-Masters.

Hughes, H., *M.B.E.*, R.A. 1/8/56
maj. 28/5/63

Peacock, C. F. E., R.A. 15/6/57
maj. 26/9/63

Payne, S. D., R.A. 1/4/58
maj. 8/6/63

Basey, J. G., R.T.R. 16/2/59
maj. 18/1/65

Nash, G., R.A. 1/4/60
capt. 23/10/60

Payne, D. H., Q.O.H.
capt. 8/3/63

Regular Army Short Service—

Attached Officers

Majors.

Davies, M. E., *L.M.S.S.A.*, R.A.M.C. 31/12/56

Olliff, E. J., R.E.M.E. 19/2/58

Clarke, M. S., R.A. 12/12/63

Captain.

Higgins, P. K., R.A. 10/12/55

Lieutenant.

Daintry, G. M., *p.l.*, I.G. 12/1/60

Extended Service Officers

Majors.

Hawkes, R. D., R.A. 9/4/56

Edmondes, A. McL., *M.C.*, *T.D.*, 13/11/56

Adey, E. R., R.E.M.E. 28/3/62

Captains.

Coleman, F. S., R.A. 24/4/47

Whelans, J. O., ee., R.E.M.E. (*T*/*Maj.* 1/4/57) 17/1/50

Thomas, L. G., R.A. 22/3/51

Gough, P. J. A., R.A. 12/10/52

Newby, J. A., *p.l.*(*i*), R.A.S.C. 10/11/53

Newton-Wade, G. L., R.A. (*T*/*Maj.* 3/10/61) 3/6/56

Lieutenants.

Hastings, C. D. W., R.E.M.E. (*T*/*Capt.* 11/10/63) 22/7/63

Yorke, A. T., R.A.C. (*T*/*Capt.* 3/1/64) 6/11/63

Boardman, C. (*T*/*Capt.* 20/12/63) 15/12/63

Napier, R. B., R.A.C. 10/3/64

Australian Forces.

Captain.

Lilley, G. M., R.A.E.

Lieutenants.

Markrow, F. J., *p.h.*, R.A.A.S.C.

Thompson, R. P., R.A.A.C.

2nd Lieutenant.

Hills, P. H., *p.h.*, R.A.E.

Canadian Forces.

Captain.

Macdonald, M. W., Cdn. Gds.

Royal New Zealand Artillery

Captains

Pearce, R. J.

Steward, W.

Digitized by Google

ROYAL ARMY CHAPLAINS' DEPARTMENT

Upon a wreath of laurel and oak a Maltese Cross. In the centre a quatrefoil voided with a circle inscribed with the motto "*In this Sign Conquer.*" The whole ensigned with The Crown.

For Jewish Chaplains

Upon a wreath of laurel and oak a Star of David. In the centre of the Star, a circle containing a quatrefoil voided. The whole ensigned with The Crown.

Agents—Messrs. Glyn, Mills & Co., Holt's Branch.

R.A.Ch.D. Training Centre and Depot—Bagshot Park, Bagshot, Surrey.

Departmental Journal—Quarterly Journal of the Royal Army Chaplains' Department, c/o Chaplains Branch, (Army), Ministry of Defence (A.D.), Lansdowne House, W.1.

Uniform—Blue. *Facing* Colour—Purple.

Allied Corps

Canadian Militia

Royal Canadian Army Chaplain Corps

Australian Military Forces

Royal Australian Army Chaplains' Department

New Zealand Military Forces

Royal New Zealand Chaplains' Department

The Second Permanent Under-Secretary of State (Army) administers the Royal Army Chaplains' Department on behalf of the Minister of Defence for the Army.

Chaplains are appointed by the Minister of Defence for the Army, on the nomination of the following accredited representative of the various denominations, and in their religious ministrations to the troops are under the oversight of these representatives respectively :—

Church of England	The Chaplain-General, *Ministry of Defence (A.D.), Lansdowne House, W.1.*
Jewish	The Secretary, The Jewish Committee for H.M. Forces, *Woburn House, Upper Woburn Place, W.C.1.*
Methodist Church	The Secretary of the Methodist Royal Navy, Army and Royal Air Force Board, *Central Buildings, Westminster, S.W.1.*
Presbyterian Churches—	
Church of Scotland	The Convener, Committee on Chaplains to H.M. Forces, 4, *Charlotte Square, Edinburgh, 2.*
Free Church of Scotland	The Representative on the Interdenominational Advisory Committee, *Offices of the Free Church of Scotland, Edinburgh.*
Presbyterian Church in Ireland ...	The Representative on the Interdenominational Advisory Committee, *Church House, Belfast.*
Presbyterian Church of England ...	The Convener, Committee on Oversight of Soldiers and Sailors, 86, *Tavistock Place, London, W.C.1.*
Presbyterian Church of Wales ...	The Secretary, Army and Navy Board, *Jasper House, Aberystwyth.*
Roman Catholic Church...	Roman Catholic Bishop-in-Ordinary to H.M. Forces, *54, Ennismore Gardens, S.W.7.*
United Navy, Army and Air Force Board comprising :— *Baptists* ... ... *Congregationalists*	The Secretaries of the United Navy, Army and Air Force Board, 4, *Southampton Row, W.C.1.*

NOTE.—Chaplains of the Church of Scotland, the Presbyterian Church in Ireland, and the Presbyterian Church of England are distinguished by the letters [C of S], Chaplains of the Free Church of Scotland and the Presbyterian Church of Wales by the letter [P], Roman Catholic Chaplains by the letters [RC], Methodist Chaplains by the letter [M], United Board Chaplains by the letters [UB] and Jewish Chaplains by the letter [J].
Chaplains with no distinguishing letter belong to the Church of England.

Chaplain-General ranking as Major-General.

Neill, *The Ven. Archdeacon* I. D., *C.B., O.B.E., M.A., Chaplain to The Queen* 11/6/60

Deputy Chaplain-General ranking as Brigadier.

Henderson, *Rev.* D. C., *Q.H.C., B.A.* [C of S] 6/5/63

Digitized by Google

Royal Army Chaplains' Department—*continued*

Chaplains to the Forces (1st Class) ranking as Colonels.

Hodgins, *Rev.* J. J. A., *Q.H.C.*, *M.A.* 24/12/59
Youens, *Rev.* J. R., *O.B.E.*, *M.C.*, *Q.H.C.* 22/7/60
Tobin, *Rev.* P. [RC] 16/11/60
Stubbs-Bromley, *Rev.* G. J., *Q.H.C.* 19/2/61
Mathews, *Rev.* L W., *O.B.E.*, *T.D.*, *Q.H.C.*, *M.A.* 29/8/61
O'Mahoney, *Mgr.* J. J. J. (*Principal Roman Catholic Chaplain*) 2/9/61
Till, *Rev.* K. J. 10/11/61
Izzett, *Rev.* D. S. T., *M.A.* [M] 1/10/62
Bennett, *Rev.* G. M. R., *M.A.*, *B.D.* [C of S] 3/11/62
Bown, *The Rev. Canon*, J. F. O., *T.D.*, *M.A.* 1/10/63
Claxton, *Rev.* L. E. M., *M.C.*, *M.A.* 29/7/64
Cole, *Rev.* H. S., *B.Sc.* 9/11/64

Chaplains to the Forces (2nd Class) ranking as Lt.-Colonels.

Morris, *Rev.* E. I., *B.A.* 22/7/53
Metcalfe, *Rev.* N. S., *D.S.O.*, *B.A.* 15/11/55
Daniels, *Rev.* P. W., *M.A.* 9/2/59
Davies, *Rev.* H. L. R., *M.B.E.*, *M.A.* 23/9/59
Davies, *Rev.* J. N. M., *M.B.E.*, *B.A.* 24/12/59
Morrison, *Rev.* J. G., *M.A.* [C of S] 1/1/60
Cribb, *Rev.* R. J. [UB] 30/3/60
Harpur, *Rev.* R. A., *O.B.E.*, *M.A.* 1/6/60
Sturdy, *Rev.* T. O., *B.A.* 9/7/60
Hambly, *Rev.* R. A. W. 22/7/60
Brady, *Rev.* P., *M.B.E.*, *M.A.*, *B.D.*, *Ph.D.* [RC] 16/11/60
Allcock, *Rev.* A. C. H. 19/2/61
Stokes, *Rev.* G. S. G., *B.A.* 28/2/61
Williams, *Rev.* W. A., *B.A.* 27/6/61
Pickering, *Rev.* J. M., *M.B.E.* 29/8/61
Bankes, *Rev.* G. Y. [RC] 2/9/61
Prescott, *Rev.* M. C., *M.A.* [M] 14/9/61
Tillyard, *Rev.* J. D., *B.A.* 10/11/61
Jones, *Rev.*, L. L., *B.A.* 4/3/62
Rennison, *Rev.* W. P., *M.B.E.*, *M.A.* 10/3/62
Davies, *Rev.* J. E. G., *M.A.* 1/7/62
Marshall, *Rev.* G. S., *B.A.* 30/7/62
Jamieson, *Rev.* W., *M.B.E.* [M] 1/10/62
Speers, *Rev.* J., *M.A.* 10/10/62
Whiteford, *Rev.* D. H., *M.A.*, *B.D.* [C. of S.] 3/11/62

Chaplains to the Forces (2nd Class) ranking as Lt.-Colonels—contd.

Kendra, *Rev.*, K. E., *M.A.* 23/3/63
Malins, *Rev.* P., *M.A.* 5/5/63
Nicol, *Rev.* T. J. T., *M.B.E.*, *M.C.*, *M.A.*, [C. of S.] 6/5/63
Wood, *Rev.* R. O. R., *M.A.* 31/7/63
Mahony, *Rev.* J. P. [RC] 2/8/63
Hinton, *Rev.* S., *B.A.* 1/10/63
O'Sullivan, *Rev.* J., *M.B.E.* [RC] 3/3/64
Madden, *Rev.* L. [RC] 30/6/64
Coey, *Rev.* D. S., *M.A.*, *B.D.* 29/7/64
Craigie, *Rev.* D. J., *B.A.* 18/8/64
Jones, *Rev.* E. G., *B.A.* 9/11/64
Ball, *Rev.* H. F. N., *B.A.* 22/1/65

Chaplains to the Forces (3rd Class) ranking as Majors.

Gray, *Rev.* V. G., *B.A.* 6/11/58
Ryle, *Rev.* D. M. 17/3/59
Harker, *Rev.* G. F. [M] 8/9/59
Hathway, *Rev.* R. P. 23/9/59
Ebbitt, *Rev.* R. D., *M.A.* 6/10/59
Thomas, *Rev.* D. I. R. 24/12/59
Kelly, *Rev.* J. G. M., *M.A.* 24/2/60
Trussell, *Rev.* D., *B.A.*, *B.D.* [UB] 30/3/60
Rowe, *Rev.* S. E. A., *M.A.* 1/6/60
Thomas, *Rev.* A. K., *B.A.* 9/7/60
Davies, *Rev.* S. J., *M.B.E.*, *M.A.* 17/12/60
Edwards, *Rev.* R., *D.S.O.*, *B.A.* 14/1/61
Evans, *Rev.* E. W., *B.A.* 19/2/61
Williams, *Rev.* C., *B.A.* 28/2/61
Bolton, *Rev.* G. H. D., *M.A.* 21/3/61
Lewis, *Rev.* F. C. 21/3/61
Cotton, *Rev.* T. A. [RC] 1/4/61
Howarth, *Rev.* B. W. 1/4/61
McAteer, *Rev.* T. [RC] 1/4/61
Gilmour, *Rev.* R. M., *M.A.*, *B.D.* [C of S] 1/4/61
Gwinnett, *Rev.* J., *M.C.*, *B.A.* 1/4/61
Derbyshire, *Rev.* A. G., *B.A.* 1/4/61
Inglis, *Rev.* C. G., *M.A.* [C of S] 1/4/61
Lang, *Rev.* D. P., *M.A.* 1/4/61
Moffatt, *Rev.* P. E. 1/4/61

Chaplains to the Forces (3rd Class) ranking as Majors—contd.

White, *Rev.* F. W. H., *M.B.E.* 1/4/61
Lyall, *Rev.* J. F. [C of S] 1/4/61
Baggaley, *Rev.* J. R. P., *M.C.*, *T.D.*, *M.A.* 1/4/61
Cooke, *Rev.* E. A., *B.A.* 1/4/61
Lambert, *Rev.* S. T., *M.A.* 1/4/61
Jennings, *Rev.* T. R., *M.A.* 1/4/61
Worthington, *Rev.* J. C., *M.A.* 1/4/61
McClelland, *Rev.* W. H. H., *M.B.E.*, *M.A.* 1/4/61
Grobecker, *Rev.* G. F., *M.B.E.*, *M.A.* 1/4/61
Bickerdyke, *Rev.* J. C., *M.A.* 1/4/61
Roberts, *Rev.* S. N. H. 1/4/61
Parsonage, *Rev.* R. L. 1/4/61
Thistle, *Rev.* J. G. C. 1/4/61
Conner, *Rev.* C. B., *M.A.* 1/4/61
Farnworth, *Rev.* M. G. F., *M.A.* 1/4/61
Banyard, *Rev.* D., *M.A.* 1/4/61
Galbraith, *Rev.* J. W. J. D., *M.A.* 1/4/61
Landregan, *Rev.* J. F. [RC] 1/4/61
Hobbs, *Rev.* B. E. W., *B.A.* 1/4/61
Mallett, *Rev.* P. 1/4/61
Friend, *Rev.* D. R. [UB] 1/4/61
Browne, *Rev.* C. J., *M.A.* 1/4/61
Comyns, *Rev.* C. J., *M.A.* 1/4/61
Robinson, *Rev.* M. S. M., *M.A.* 1/4/61
Liddel, *Rev.* R., *M.A.*, *B.D.* [C of S] 1/4/61
Jones, *Rev.* T. J. 1/4/61
McMillan, *Rev.* D. N. [RC] 1/4/61
Flavin, *Rev.* P. P. [RC] 1/4/61
Rodwell, *Rev.* A. R. H. [M] 1/4/61
Dougall, *Rev.* D. B. [M] 1/4/61
Gilbert, *Rev.* C. R. W. [M] 1/4/61
Bristow, *Rev.* W. H. G., *M.A.* [C of S] 1/4/61
Cluderay, *Rev.* A. K. [RC] 1/4/61
Dennis, *Rev.* D. A. [M] 1/4/61
Squire, *Rev.* F. T. [M] 1/4/61
Metcalfe, *Rev.* T. W., *M.A.* 1/4/61
Evans, *Rev.* D. G., *B.A.* 1/4/61

Digitized by Google

Royal Army Chaplains' Department—*continued*

Chaplains to the Forces (3rd Class) ranking as Majors—contd.

Willis, *Rev.* W. G. H., *M.A.* 1/4/61
Morgan, *Rev.* T. J. W., *B.A.* 1/4/61
Scammell, *Rev.* J. R. L., *T.D., LL.B.* 1/4/61
Wright, *Rev.* W. G. A., *B.D.* [C of S] 1/4/61
Murphy, *Rev.* J. G. M. W., *M.A.* 30/4/61
Roe, *Rev.* R., *M.A.* 5/11/61
Lamb, *Rev.* J. R., *M.A.* 1/4/62
Jackson, *Rev.* S., *M.A.* 23/4/62
Higgins, *Rev.* G. M., *M.A.* 3/9/62
Powe, *Rev.* E. J., *B.A., B.D.* 1/1/63
Bartlett, *Rev.* A. D., *M.A.* 13/5/63
Westmuckett, *Rev.* J. S., *B.A.* 2/9/63
James, *Rev.* J. J. G., *B.A.* 2/9/63
Scott, *Rev.* P. H. F., *M.A.* 2/9/63
Stanley, *Rev.* A. P., *M.A.* 9/1/64
Williams, *Rev.* K. H., *B.A.* 10/1/64
Bell, *Rev.* J. W., *M.A.* 10/6/64
Vokes, *Rev.* W. A., *B.A.* 1/9/64
Jones, *Rev.* B. [RC] 17/11/64

Chaplains to the Forces (4th Class) ranking as Captains.

Baillie, *Rev.* I. R. C., *M.A.* 1/9/58
Crawte, *Rev.* W. R., *B.A.* 2/2/59
Williams, *Rev.* W. J., *M.A.* 4/3/59
Johnston, *Rev.* W. F., *B.A.* 15/4/59
Littleton, *Rev.* A. F., *B.E.M.* 20/4/59
Fail, *Rev.* J. J., *B.A.* [M] 9/9/59
Holman, *Rev.* G. G. 4/1/60
Jackson, *Rev.* K. E. 1/2/60
Bevan, *Rev.* D. G., *B.A.* 13/6/60
Lillingston-Price, *Rev.* M. C., *M.A.* 15/12/60
Martin, *Rev.* W. M., *M.A.* 9/1/61
Morris, *Rev.* D. E., *B.A.* 5/6/61
Stuart, *Rev.* J. T. [C of S] 16/9/61
Hay, *Rev.* B. J. L. [C of S] 17/9/61
Beattie, *Rev.* H. [RC] 10/10/61
Mitchell, *Rev.* W. B. 20/10/61
Wood, *Rev.* R. T. J. K., *M.A.* 20/10/61
Cox, *Rev.* P. C. 1/11/61

Regular Army Short Service Officers

Chaplains to the Forces (3rd Class) ranking as Majors.

Michael, *Rev.* E. S. R. M., *B.A.* 1/10/61
Woode, *Rev.* W. D. M. 1/10/61
Booth, *Rev.* L. F. 1/10/61
Francis, *Rev.* A. J. H., *B.A.* 1/10/61
Cowper, *Rev.* M. C., *M.A., B.D.* [C of S] 9/1/64
Convey, *Rev.* M. J. [RC] 4/3/64

Chaplains to the Forces (4th Class) ranking as Captains.

Bradley, *Rev.* F. A. [RC] 9/9/60
Spivey, *Rev.* A. J., *B.A.* [UB] 2/1/61
Harkness, *Rev.* J., *M.A.* [C of S] 4/6/61
Swan, *Rev.* D., *B.D.* [RC] 21/7/61
Cosgrove, *Rev.* L. J. [RC] 2/8/61
Moran, *Rev.* J. [RC] 16/8/61
Wrake, *Rev.* J. 22/1/62
Fisher, *Rev.* A. C. P., *M.A.* 1/2/62
Simms, *Rev.* E. D. R., *M.A., B.D.* 26/2/62
White, *Rev.* P. F., *M.A.* 12/3/62
Preston, *Rev.* F. J. 24/4/62
Ryall, *Rev.* M. R., *B.A.* 30/4/62
Maher, *Rev.* F. P. [RC] 21/5/62
Robinson, *Rev.* A. R. B. 4/6/62
Hale, *Rev.* W. B. M. 18/6/62
Morris, *Rev.* R. B. 18/6/62
Whiting, *Rev.* P. G. [UB] 9/7/62
Forster, *Rev.* T. P. [RC] 1/9/62
Wright, *Rev.* J. B. [M] 3/9/62
Wright, *Rev.* M. M., *M.A.* 1/10/62
Fairlie, *Rev.* J. D. R., *B.D.* [C of S] 8/10/62
Spillane, *Rev.* W. [RC] 22/10/62
Jobson, *Rev.* C. H., *B.A.* 12/11/62
Newell, *Rev.* G. F. W. 11/2/63
Annesley, *Rev.* E., *B.Sc.* [C of S] 1/4/63
Burghall, *Rev.* K. M., *M.A.* 6/5/63
Ellis, *Rev.* W. H., *B.A., B.D.* [C of S] 6/5/63

Regular Army Short Service Officers—*contd.*

Chaplains to the Forces (4th Class) ranking as Captains—contd.

Stanley, *Rev.* R. J., *M.A.* 6/5/63
Rawlinson, *Rev.* C. 6/6/63
Jones, *Rev.* A. C. [P] 24/6/63
Robson, *Rev.* F. J. [RC] 16/9/63
Hancock, *Rev.* R. L., *M.A.* 30/9/63
Harris, *Rev.* J. P., *B.A.* 14/10/63
Jowitt, *Rev.* J. F. B. 9/12/63
Kennedy, *Rev.* J' [RC] 24/1/64
Holman, *Rev.* M. A. [RC] 25/3/64
Deans, *Rev.* J. B. [C of S] 1/4/64
Artley, *Rev.* C. M., *B.A.* 6/4/64
Bull, *Rev.* I. H. 15/6/64
Benjamin, *Rev.* M. G. [RC] 19/6/64
Fisher, *Rev.* H. 6/7/64
Carruthers, *Rev.* A. C. 28/9/64
Dempsey, *Rev.* E. M., *M.B.E.* (*T/Chaplain to the Forces, 3rd Class,* 20/10/64) [RC] 29/9/64
Halford, *Rev.* S. J., *B.A.* 2/11/64
Phelan, *Rev.* M. J. [RC] 26/11/64
Kearns, *Rev.* H. [RC] 24/12/64
Williams, *Rev.* T. L. [P] 4/1/65
Hartley, *Rev.* E. K. [RC] 19/1/65

Extended Service Officers.
Chaplains to the Forces (3rd Class) ranking as Majors.

Alban, *Rev.* A. J., *B.A.* 1/4/61
Ward, *Rev.* A. E. N. 1/4/61
Fortune, *Rev.* E. M. 1/4/61
Garrett, *Rev.* I. C., *B.A.* 1/4/61
Ford, *Rev.* R. A., *M.B.E.* (*T./ Chaplain to the Forces, 2nd Class,* 10/5/64) 1/4/61
Holmes, *Rev.* R. J. 1/4/61
Morgan, *Rev.* J. P., *B.A.* 1/4/61
Gilligan, *Rev.* E. J. [RC] 1/4/61
Bowen, *Rev.* J. F. W. M., *T.D., B.A.* 1/4/61
Fehily, *Rev.* T. F. [RC] 1/4/61
Parry, *Rev.* B. V. 1/4/61
Picton, *Rev.* W. J. 1/10/61

Digitized by Google

ROYAL ARMY CHAPLAINS' DEPARTMENT

TERRITORIAL ARMY

Chaplains to the Forces (2nd Class) ranking as Lt.-Colonels.

Hardy, *The Rev. Canon* J. F. W., *M.B.E.*, *T.D.*, *Q.H.C.*, *B.A.* 1/10/60
Eynon, *Rev.* E. H., *B.A.* 31/3/61
Louden, *Rev.* R. S., *T.D.*, *M.A.*, *D.D.* [C of S] 18/8/61
Vine, *Rev.* K. A., *M.B.E.*, *T.D.*, *Q.H.C.*, *B.Sc.*, *B.D.* 1/10/62
Ettrick, *Rev.* P. A., *T.D.*, *M.A.* 1/11/62
Armstrong, *Rev.* W. T., *M.A.* 1/10/64

Chaplains to the Forces (3rd Class) ranking as Majors.

Shaw, *Rev.* S. A., *T.D.*, *M.A.* [UB] 1/2/50
Levy, *Rev. Dr.* I., *O.B.E.*, *T.D.*, *B.A.*, *Ph.D.* [J] 1/10/50
Dunlop, *Rev.* A. I., *T.D.*, *M.A.*, *B.D.* [C of S] 18/2/58
Menzies, *Rev.* A. C. V., *B.A.* 1/1/59
Stuart, *Rev.* C. H., *T.D.*, *M.A.* [C of S] 9/5/60
Jones, *Rev.* K. W., *T.D.*, *B.A.* 1/9/61
Evans, *The Rev. Canon* E. P., *T.D.*, *M.A.* 6/3/60
Girling, *Rev.* G. F. H., *T.D.*, *M.A.* 6/3/62
Hopkins, *Rev.* J. E. A., *M.A.* 29/3/62
Beck, *Rev.* S., *M.A.* 15/4/62
Gray, *Rev.* E. N. O., *M.A.* 15/4/62
Stretch, *Rev.* T. J., *T.D.*, *B.A.* 1/5/62
Lannigan, *Rev.* H. C. C., *M.C.*, *T.D.*, *M.A.*, *B.D.* [M] 1/5/62
Meldrum, *Rev.* C. A. M., *T.D.*, *B.A.* [C of S] 1/5/62
Williams, *Rev.* J. J., *T.D.*, *M.A.* 1/5/62
Thomson, *Rev.* C. E. L., *M.A.* 1/5/62
Greenfield, *Rev.* W., *M.A.* 1/5/62
Llewelyn, *Rev.* J. H. N., *M.A.* 1/5/62
Power, *Rev.* T. J. [RC] 24/6/62
Landreth, *Rev.* D., *T.D.*, *M.A.* 1/10/62
Spence, *Rev.* C. K. O., *M.C.*, *T.D.*, *M.A.*, *B.D.* [C of S] 1/11/62
Lazonby, *Rev.* A. F., *T.D.*, *M.A.* 6/12/62
Lake, *Rev.* D. E., *T.D.*, *B.A.* 24/7/63
Prytherch, *Rev.* H. V. 8/11/63
Crooks, *Rev.* S. B., *T.D.*, *M.A.* 30/12/63
Stannard, *Rev.* C. P., *M.A.* 25/4/64

Chaplains to the Forces (3rd Class) ranking as Majors—contd.

MacDonald, *Rev.* R., *T.D.*, *M.A.* [C of S] (*Brevet Chaplain to the Forces, 3rd Class* 1/4/61) 15/5/64
Speirs, *Rev.* W. T. D., *M.A.*, *B.D.*, *Ph.D.* [UB] (*Brevet Chaplain to the Forces, 3rd Class* 1/1/64) 15/5/64
Cullington, *Rev.* R., *T.D.* [M] (*Brevet Chaplain to the Forces, 3rd Class* 1/5/63) 15/5/64
Clark, *Rev.* A. F., *T.D.*, *B.A.* (*Brevet Chaplain to the Forces, 3rd Class* 1/5/63) 15/5/64
Leadbeater, *Rev.* D., *T.D.* [C of S] 15/5/64
Verrill, *Rev.* E. J., *T.D.* [M] 15/5/64
Flenley, *Rev.* K. B., *T.D.*, *M.A.* 15/5/64
Kelly, *Rev.* C. A., *B.A.* (*Brevet Chaplain to the Forces, 3rd Class* 1/1/64) 15/5/64
Boddy, *Rev.* W. K., *T.D.*, *M.A.* 15/5/64
Stoddart-Seller, *Rev.* J. S., *T.D.* 15/5/64
Bould, *Rev.* W., *T.D.* 15/5/64
Smith, *Rev.* D. L., *T.D.* 15/5/64
Mackenzie, *Rev.* D. M., *T.D.*, *M.A.* [C of S] 15/5/64
McRobb, *Rev.* K. M., *T.D.*, *M.A.*, [C of S] 15/5/64
Lloyd, *Rev.* W. S., *T.D.*, *B.A.* 15/5/64
Bambury, *Rev.* D. [RC] 15/5/64
Key, *Rev.* V. M. [RC] 15/5/64
Birchett, *Rev.* R. J., *T.D.*, *B.D.* 15/5/64
Reid, *Rev.* M. P. [RC] 15/5/64
Gibbins, *Rev.* A. E. [M] 15/5/64
Hewitt, *Rev.* G. B., *M.A.* [C of S] 15/5/64
Matthews, *Rev.* J., *M.A.* 15/5/64
McVicar, *Rev.* K., *D.F.C.*, *M.A.* [C of S] 15/5/64
Henery, *Rev.* W. W. [RC] 15/5/64
Brodie, *Rev.* C. [RC] 15/5/64
Hamilton, *Rev.* N. R., *M.A.* 15/5/64

Chaplains to the Forces (3rd Class) ranking as Majors—contd.

Adams, *Rev.* F. G. 15/5/64
Cheadle, *Rev.* R., *B.A.* 15/5/64
Annet, *Rev.* J. T., *M.A.* 15/5/64
Rees, *Rev.* O. P. D., *B.A.* 15/5/64
Gunning, *Rev.* J. F. [RC] 15/5/64
Parsons, *Rev.* D. A., *M.A.* 15/5/64
Vile, *Rev.* D. A., *M.A.* 15/5/64
Lewis, *Rev.* E. D. D., *B.A.* 15/5/64
Roberts, *Rev.* D. D., *B.A.* 15/5/64
Warburton, *Rev.* R. T., *M.A.* 15/5/64
Best, *Rev.* W. [M] 15/5/64
Simpson, *Rev.* E. 15/5/64
White, *Rev.* R. 15/5/64
Steer, *Rev.* C. W. [UB] 15/5/64
Bowers, *Rev.* J. E. 15/5/64
Hughes, *Rev.* H. [M] 15/5/64
Mainwaring-Taylor, *Rev.* J. 15/5/64
Rylands, *Rev.* T. M., *M.A.* 15/5/64
Savill, *Rev.* D., *M.A.* 15/5/64
Cooper, *Rev.* L. M., *M.A.* 15/5/64
Woodhead, *Rev.* H. H., *B.A.* 15/5/64
Pearson, *Rev.* L. A., *B.Sc.* 15/5/64
Caldwell, *Rev.* D. D. 15/5/64
MacLellan, *Rev.* M. J. [RC] 15/5/64
Borne, *Rev.* J. F. E. 15/5/64
Allen, *Rev.* J. M., *M.A.* 15/5/64
Webb, *Rev.* R. W. J. [P] 23/5/64
Restall, *Rev.* G. D., *B.D.* 12/6/64
Makins, *Rev.* G. W. G. [C of S] 17/6/64
Monaghan, *Rev.* J. [C of S] 20/6/64
Gray, *Rev.* D. C. 26/6/64
Angus, *Rev.* J. A. K., *M.A.* [C of S] 1/7/64

Chaplains to the Forces (4th Class) ranking as Captains.

Whiting, *Rev.* B. A. A., *M.A.* [UB] 1/7/53
Deasy, *Rev.* R. D., *M.A.* 4/5/54
Crofts, *Rev.* C. A., *M.A.* 1/7/54
Robson, *Rev.* J., *M.A.*, *B.D.* [C of S] 3/9/58
Matthews, *Rev.* R. I. J., *M.A.* 4/9/58
Welch, *Rev.* W. V. [UB] 5/9/58
Pilgrim, *Rev.* R. C. L., *M.A.* 8/9/58
McNaughton, *Rev.* J., *B.A.* 30/9/58

Digitized by Google

Chaplains to the Forces (4th Class) ranking as Captains—contd.

Bishop, *Rev.* D., *B.Sc.* 4/10/58
Barker, *Rev.* C. C., *M.A.* 14/10/58
Jackson, *Rev.* J. J. [RC] 28/10/58
Alton, *Rev.* K. [M] 10/11/58
Hall, *Rev.* J. H., *B.Sc.* 19/1/59
Trevor-Morgan, *Rev.* B. H. T., *B.A.* 6/2/59
Strickland, *Rev.* P. L. 2/3/59
Rogers, *Rev.* N. D., *B.A.* 3/3/59
Gray, *Rev.* P., *M.A.* 24/3/59
Reid, *Rev.* W. S., *M.A.* [C of S] 1/4/59
Moses, *Rev.* H. *B.A.* 2/4/59
Anderson, *Rev.* J. R., *M.A.* 11/5/59
Wilcox, *Rev.* R. T., *B.A.* 17/5/59
Hartley, *Rev.* H. 3/6/59
Larkin, *Rev.* M. T. [RC] 12/6/59
Brindley, *Rev.* S. G. N., *B.A.* 30/6/59
MacPherson, *Rev.* N. J. [C of S] 7/7/59
Abbott, *Rev.* L. L. 23/7/59
Johnson, *Rev.* G. 6/11/59
Cameron, *Rev.* P. S. G., *M.A.* 16/11/59
Oakley, *Rev.* B. W., *M.A.* 16/11/59
Welbourne, *Rev.* T. C. S. [M] 2/12/59
Gooderick, *Rev.* P. H., *M.A.* 4/12/59
Blathwayt, *Rev.* W., *M.A.* 16/1/60
Mackle, *Rev.* G. J. [RC] 24/2/60
Beniams, *Rev.* A. C. 4/3/60
Snelgrove, *Rev.* D. G., *M.A.* 28/3/60
Martin, *Rev.* D. A. 5/4/60
Brownless, *Rev.* B. P., *M.A.* 13/4/60
Paul, *Rev.* J. W. 11/5/60
Chapman, *Rev.* D. 12/5/60
Phelps, *Rev.* I. J. 15/5/60
Sparks, *Rev.* B. J. [RC] 10/6/60
Jackson, *Rev.* B. H. [M] 1/7/60
Swan, *Rev.* O. 5/10/60
Ducker, *Rev.* J. M. F., *B.D.* [M] 18/10/60
Pasterfield, *Rev.* P. J., *M.A.* 25/10/60

Chaplains to the Forces (4th Class) ranking as Captains—contd.

Stepheni, *Rev.* F. W. 4/11/60
Bone, *Rev.* N. F., *T.D.* 30/11/60
Walker, *Rev.* P. C. W. 29/12/60
Blackburn, *Rev.* F. J. B. 27/2/61
Wardle, *Rev.* J. A., *B.A.* 25/3/61
Cox, *Rev.* D. H. [RC] 24/4/61
Budgett, *Rev.* A. T., *M.A.* 3/5/61
Lloyd, *Rev.* R. H., *B.A.* 25/5/61
Hastle, *Rev.* B. W. V., *M.A.* 16/10/61
Cassidy, *Rev.* P. J. [RC] 9/1/62
Walker, *Rev.* B. W. [RC] 10/1/62
Morgan, *Rev.* P. R. S., *M.A.* 18/1/62
Roughan, *Rev.* W. M. [RC] 1/3/62
Stewart, *Rev.* R. N., *B.A.*, *B.D.*, (C of S] 24/4/62
Mullins, *Rev.* D. J. [RC] 12/7/62
Adamson, *Rev.* A. C. 19/7/62
Lloyd, *Rev.* P. J. 23/7/62
Richards, *Rev.* J., *M.A.* 28/7/62
O'Connor, *Rev.* N. G. 1/10/62
Davies, *Rev.* I. V., *M.A.* 17/10/62
Coombs, *Rev.* R. J., *B.D.* 12/12/62
Collings, *Rev.* R. F., *B.D.* 1/1/63
Sullivan, *Rev.* R. J. [RC] 8/1/63
MacLean, *Rev.* C. I., *M.A.* [C of S] 11/1/63
Harrington, *Rev.* G. A., *B.A.* 14/1/63
Pratt, *Rev.* K. W. 21/1/63
Reid, *Rev.* A. A. S., *M.A.*, *B.D.* [C of S] 23/1/63
Dixon, *Rev.* N. S., *B.A.* 30/1/63
Forrer, *Rev.* M. D. C. 28/2/63
Davies, *Rev.* T. N. J. 4/3/63
Dewhurst, *Rev.* G. 5/3/63
Worsdell, *Rev.* W. C. 8/3/63
Spiller, *Rev.* G. D., *B.A.* 11/3/63
Thomas, *Rev.* J. N., *B.A.* 13/3/63
Buchanan-Smith, *Rev.* R. D., *B.A.*, [C of S] 28/3/63
Royston-Bishop, *Rev.* R. [UB] 29/3/63
Cooper, *Rev.* C. C. 9/4/63

Chaplains to the Forces (4th Class) ranking as Captains—contd.

Meakin, *Rev.* A. J., *M.A.* 16/4/63
Treadgold, *Rev.* J. D., *B.A.* 24/4/63
Burridge, *Rev.* J. E., *M.A.* 24/4/63
White, *Rev.* O. L. [C of S] 24/4/63
Crawford, *Rev.* R. L. [C of S] 6/5/63
Pakenham, *Rev.* C. W., *M.A.* 9/5/63
Symon, *Rev.* J. F. W., *M.A.* 23/5/63
Milligan, *Rev.* R. [C of S] 29/6/63
Doyle, *Rev.* A. H., *B.D.* 29/7/63
Beevers, *Rev.* R., *B.A.* 17/10/63
Moore, *Rev.* B. G., *M.A.* 6/11/63
Parkinson, *Rev.* J. F. 26/11/63
Massingberd-Mundy, *Rev.* R. W. B., *B.A.* 3/12/63
Humble, *Rev.* J. F. 11/12/63
MacPherson, *Rev.* C. C. R., *M.A.*, *B.D.* [C of S] 31/12/63
Green, *Rev.* J. H. 31/12/63
Welsh, *Rev.* R. L., *B.A.* 6/1/64
Whitehead, *Rev.* B., *M.A.* 9/1/64
Williams, *Rev.* T. E. [RC] 14/1/64
Rathbone, *Rev.* R. G. 17/1/64
Hoban, *Rev.* M. [RC] 17/1/64
Clemett, *Rev.* P. T., *B.A.* 24/1/64
McCabe, *Rev.* G. [C of S] 27/1/64
Cole, *Rev.* D. R. 3/2/64
James, *Rev.* D. [UB] 10/2/64
Bolton, *Rev.* M., *B.A.* [C of S] 14/2/64
White, *Rev.* C. N. H., *M.A.* 21/2/64
Robinson, *Rev.* J. W. [M] 24/2/64
Beaton, *Rev.* D., *M.A.*, *B.D.* [C of S] 24/2/64
Rogers, *Rev.* W. [UB] 26/2/64
Gibson, *Rev.* T. W., *M.A.* 11/3/64
Williams *Rev.* A. G., *M.A.* 23/3/64
McNamara, *Rev.* J. [RC] 31/3/64
Tubbs, *Rev.* C. N., *M.A.* 31/3/64
Tyson, *Rev.* W. E. P., *M.A.* 22/4/64
Sutcliffe, *Rev.* L. H. [M] 25/4/64
Prins, *Rev.* S. V., *B.Sc.* 4/5/64
Williams, *Rev.* K. G. J. 4/6/64
Jones, *Rev.* J. T. [RC] 5/6/64
Brown, *Rev.* R. [RC] 11/6/64
Bowles, *Rev.* R. L., *B.D.* 10/7/64
Brown, *Rev.* E. H. 23/7/64
Jones, *Rev.* D. V., *B.A.* (477559) 5/10/64
Moth, *Rev.* P. C., *B.A.* [UB] 18/11/64

Digitized by Google

Section B—Army Cadet Force

ø Before an Officer's name indicates that he is liable to recall to the Army in an emergency by virtue of his holding another Commission. With the exception of released Emergency Commissioned Officers all such Officers belong to the R.A.R.O. or the T.A.R.O.

Chaplains to the Forces (4th Class) ranking as Captains.

Parry, *Rev.* A. E., *B.A.* (*A/Chaplain to the Forces, 3rd Class*, 9/4/45) 14/2/45
Vaughan, *Rev.* R. J., *M.C.*, *M.A.* 7/6/48
Glennie, *The Rev. Canon*, C. (*A/Chaplain to the Forces, 3rd Class*, 18/8/50) 1/12/48
Law, *Rev.* K., *M.A.* (*A/Chaplain to the Forces, 3rd Class*, 1/9/64) 1/12/48
Crookes, *Rev.* R. J., *M.A.* 1/2/49
Jones, *Rev.* D. V., *B.A.* (402312) 1/5/49
Lloyd, *The Rev. Canon*, H. A., *M.A.* 1/6/49
Thomas, *Rev.* W. B., *B.A.*, *B.D.* 1/8/49
White, *Rev.* T. A., *B.A.* (*A/Chaplain to the Forces, 3rd Class*, 7/7/52) 30/8/49
Manson, *Rev.* A. R. [C of S] 1/2/50
Pegg, *Rev.* C. W. 1/3/50
Denman, *Rev.* R., *B.A.* 1/3/50
Speers, *Rev.* A. E. 1/4/50
Maddison, *Rev.* N., *B.A.* (*A/Chaplain to the Forces, 3rd Class* 29/10/54) 1/6/50
Ross, *Rev.* R. D., *M.A.* [C of S] 1/7/50
French, *Rev.* V. J. 1/8/50
Taylor, *Rev.* J. M., *B.A.* 1/10/50
Akers-Perry, *Rev.* E. 11/11/50
Cryer, *Rev.* N. B., *M.A.* 5/8/51
Lankey, *Rev.* H. A. 27/11/51
Dickson, *Rev.* J. C. [C of S] 7/12/51
Jones, *Rev.* W. A. 10/12/51
Burns, *Rev.* W. G., *M.A.*, *B.D.* [C of S] 26/2/52
Haswell, *Rev.* C. T. R. [M] (*A/Chaplain to the Forces, 3rd Class*, 1/11/55) 7/7/52
Holt, *Rev.* A. L. 26/7/52
Robertson, *Rev.* C., *M.A.* [C of S] 30/10/52
Martin, *Rev.* K., *B.A.* 3/11/52
Sturman, *Rev.* L. G. 5/12/52
Park, *Rev.* W. O. [UB] 11/12/52
Speed, *Rev.* A. B. (*A/Chaplain to the Forces, 3rd Class*, 1/4/58) 17/3/53
Grant, *Rev.* W. M. [C of S] 20/3/53
Freeman, *Rev.* P. M., *M.A.* 1/7/53
Thomas, *Rev.* J. I. 30/3/54
Alston, *Rev.* R. C. [C of S] 20/5/54
Taylor, *Rev.* G. D. R. 11/6/54
Molland, *Rev.* J. W. G., *B.A.* (*A/Chaplain to the Forces, 3rd Class*, 1/9/57) 27/11/54
Stewart, *Rev.* J. L. 29/1/55
Coleridge, *Rev.* A.D. 16/2/55
Hutchison *Rev.* J. N., *M.A.* 1/3/55
Franklin, *Rev.* H. L., *M.A.* 3/3/55
Andrew, *Rev.* A. F. [C of S] 15/6/55
Speers, *Rev.* J. S. 16/7/55
Hartley, *Rev.* P. H. T., *M.A.* 10/8/55
Sowden, *Rev.* A. J. 17/8/55
Mason, *Rev.* R. W. 6/10/55
Jackson, *Rev.* L. 12/3/56
Cochrane, *Rev.* W., *M.B.E.* [C of S] 25/8/56
Walker, *Rev.* D. S., *M.A.* [C of S] 21/6/57
Baillie, *Rev.* F. A. 30/9/57

Chaplains to the Forces (4th Class) ranking as Captains—contd.

Parr, *Rev.* G., *M.C.* 23/10/57
Ross, *Rev.* D. M. [C of S] 1/11/57
Woodhall, *Rev.* N. J., *M.A.* (*A/Chaplain to the Forces, 3rd Class*, 12/12/64) 20/11/57
Armstrong, *Rev.* W. S. [C of S] 8/1/58
Crisp, *Rev.* R. L. 7/3/58
Jamieson, *Rev.* A. N. [C of S] 13/5/58
Davies, *Rev.* W. H. S. 15/5/58
Lewis, *Rev.* W. G., *B.A.* 4/7/58
Hume, *Rev.* J., *M.A.* [C of S] 4/7/58
Bower, *Rev.* J. H. M., *M.A.* 9/7/58
øSteed, *Rev.* H. E., *B.A.* 18/7/58
Pearce, *Rev.* F. 12/8/58
Blanchard, *Rev.* E. D., *B.A.* (*A/Chaplain to the Forces, 3rd Class*, 1/3/63) 23/9/58
Boole, *Rev.* R. H. P. 2/10/58
Jones, *Rev.* H. O. 10/10/58
Hume, *Rev.* W. [C of S] 20/10/58
Farquhar, *Rev.* R. M., *M.A.* [C of S] 9/1/59
Eaves, *Rev.* R. M. [UB] 18/2/59
Wall, *Rev.* C. W. (*A/Chaplain to the Forces, 3rd Class*, 25/2/59) 25/2/59
Rees, *Rev.* A. W., *M.A.* 11/3/59
Robinson, *Rev.* J. E. 15/4/59
Kirk, *Rev.* J. F. [C of S] 16/4/59
Keith-Murray, *The Rev. Canon*, T. W. U. 23/4/59
Bolster, *Rev.* R. F. [C of S] 6/5/59
Law, *Rev.* H. J. W., *M.A.* 14/5/59
Hughes, *Rev.* F. E. [RC] 1/7/59
Evans, *The Rev. Canon*, A. J., *M.A* 7/7/59
øBiddell, *Rev.* J. H., *M.A.* 30/9/59
Rutherford, *Rev.* R. [P] 5/10/59
Diack, *Rev.* P. [C of S] 15/10/59
Longford, *Rev.* E. de T. W., *M.A.* 21/10/59
Adams, *Rev.* G. E. 9/11/59
Boyd, *Rev.* W. J. [RC] 13/11/59
Burrowes, *Rev.* T. C., *M.A.* 27/11/59
Lawn, *Rev.* G., *M.A.* 5/2/60
Shorrock, *Rev.* J. M., *M.A.* 22/3/60
Dixon, *Rev.* W. T., *B.A.* 1/4/60
DeGruyther, *Rev.* A. A., *D.F.C.*, *B.A.* 1/5/60
Edgell, *Rev.* H. A. R. 6/7/60
Evans, *Rev.* D. T., *B.A.* 16/8/60
Williams, *Rev.* D. H., *M.A.* 2/12/60
Hennessy, *Rev.* N. D. 2/12/60
Welch, *Rev.* M. R., *B.Sc.* 31/1/61
Pritchard, *Rev.* S. E., *M.C.*, *T.D.*, (*A/Chaplain to the Forces, 3rd Class*, 7/3/63) 27/2/61
New, *Rev.* P. H., *B.A.* 7/3/61
Green, *Rev.* J. [C of S] 13/3/61
Palmer, *Rev.* R. W., *B.A.* 23/3/61
Evans, *Rev.* J. M., *B.A.* 8/4/61
øHellaby, *Rev.* V. R. D., *T.D.* 28/4/61
Fraser, *Rev.* J. [RC] 10/5/61
Sell, *Rev.* H. C. 3/6/61
øNiblock, *Rev.* G. 26/6/61
Smith, *Rev.* T. T. [RC] 1/7/61

Chaplains to the Forces (4th Class) ranking as Captains—contd.

Pearce, *Rev.* E. K. V. 1/7/61
Jameson, *Rev.* D. K. 21/7/61
Buffrey, *Rev.* S. J. T., *M.A.* 19/9/61
Godfrey, *Rev.* R. B. 18/12/61
Johnston, *Rev.* E. V., *M.A.* 11/1/62
Williams, *Rev.* C. R. (*A/Chaplain to the Forces, 3rd Class*, 2/10/63) 9/2/62
Jones, *Rev.* W. E. B., *M.A.* 27/3/62
Pritchard, *Rev.* T. W., *B.A.* 20/4/62
Thomas, *Rev.* I. R. L. 23/5/62
Thomson, *Rev.* H. [C of S] 27/6/62
Widdicombe, *Rev.* A. C. E., *M.A.* 8/8/62
Francis, *Rev.* R. W. 7/11/62
Hickson, *Rev.* J. G. E. 7/11/62
Wakelin, *Rev*, A. F., *B.A.* 28/11/62
Clues, *Rev.* R. W., *M.B.E.* 18/12/62
Gillon, *Rev.* G., *M.A.* [C of S] 21/12/62
Brown, *Rev.* R. M. [C of S] 22/12/62
Greedy, *Rev.* T. J. 29/1/63
Aird, *Rev.* D. A. R. 5/2/63
Hinton, *Rev.* A. R. 26/2/63
Tidmarsh, *Rev.* P. E., *M.A.* 2/4/63
øJennings, *Rev.* R. O., *B.A.*, *B.D.* 8/5/63
Cheall, *Rev.* H. F. K. 6/6/63
Armstrong, *Rev.* G. L. W. 2/7/63
Fraser, *Rev.* T. N., *M.A.* [C of S] 2/7/63
Rushforth, *Rev.* E. W. [C of S] 5/7/63
Tate, *Rev.* H. R., *B.A.* 22/7/63
Hutchin, *Rev.* E. 28/8/63
Roberts, *Rev.* F. F. C. 3/10/63
Caley, *Rev.* C. J. 4/10/63
øMcPherson, *Rev.* N. F. W., *T.D.* [UB] 28/10/63
Gillies, *Rev.* I. L. [C of S] 29/10/63
Holleron, *Rev.* L. [RC] 5/11/63
Luke, *Rev.* J. [C of S] 12/11/63
Chase, *Rev.* F. J. 22/11/63
Wilkinson, *Rev.* K. H. 25/4/64
Montague-Youens, *Rev.* H. E. 29/4/64
Richard, *Rev.* D. T., *B.A.* 6/5/64
Nicholas, *Rev.* A. F., *M.A.* 29/5/64
Gibson, *Rev.* A. W. M. [UB] 10/6/64
Buckner, *Rev.* J. [RC] 1/7/64
Godfrey, *Rev.* R. J. 10/7/64
Grimson, *Rev.* J. A., *M.A.* 22/7/64
Williams, *Rev.* R. 27/8/64
Sims, *Rev.* A. G. [RC] 4/9/64
Lloyd, *Rev.* P. N. [RC] 21/9/64
øHowe, *Rev.* L., *T.D.* 2/10/64
Roebuck, *Rev.* A. 5/10/64
Davidson, *Rev.* P. [C of S] 7/10/64
Hill, *Rev.* M. S. [RC] 16/10/64
Bugg, *Rev.* P. R., *B.A.* 20/10/64
Lockwood, *Rev.* W. E. 20/10/64
Hill, *Rev.* G. D. 23/11/64

Digitized by Google

ROYAL ARMY SERVICE CORPS

Upon an eight-pointed star, the Royal Cypher within the Garter, encircled with a wreath of laurel and ensigned with The Crown.

Agents—Lloyds Bank Limited, Cox's & King's Branch.

Regimental Journals—"The Royal Army Service Corps Review"—Institution of the Royal Army Service Corps, c/o Headquarters Director of Supplies and Transport (Army), First Avenue House, London, W.C.1.

"The Waggoner"—R.A.S.C. Training Centre, Buller Barracks, Aldershot.

Regimental Association—The Controller, The Royal Army Service Corps Association, The Duke of Yorks H.Q., Chelsea, London, S.W.3.

For Record Office ... ... *see* column 2903.

For Regimental Pay Office ... ... *see* column 2911.

Uniform—Blue. *Piping*—White.
Facing colour—White.

Allied Corps

The Royal Canadian Army Service Corps
Royal Australian Army Service Corps
Royal New Zealand Army Service Corps
Army Service Corps of Pakistan
Army Service Corps of India
The Ceylon Army Service Corps

Affiliated Corps

Gurkha Army Service Corps

Colonel-in-Chief ... Field-Marshal *H.R.H. The Duke of* Gloucester, *Earl of* Ulster, *K.G.*, *K.T.*, *K.P.*, *G.C.B.*, *G.C.M.G.*, *G.C.V.O.*, A.D.C. (P) Col.-in-Chief 10 H., Inniskillings, Glosters, Gordons, 3 Green Jackets, Royal Winnipeg Rifles, Royal Canadian Army Service Corps, Royal Australian Armoured Corps, Royal Australian Army Service Corps, Royal New Zealand Army Service Corps and Ceylon Light Infantry, Col. S.G. (*Hon. Col. R.A.* (*T.A.*) *and O.T.C.*)

Officer Commanding Depot ... § Brewis, Lt.-Col. H. E., *p.s.c.*

Colonels Commandant.

Bond, Maj.-Gen. G. A., *C.B.*, *C.B.E.*, *A.M.I.Mech.E.*, ret. pay. 19/10/60

Roe, Maj.-Gen. *Sir* William G., *K.B.E.*, *C.B.*, *A.M.I.Mech.E.*, *M.Inst.T.*, ret. pay, *i.d.c.*, *p.s.c.*, 31/12/62

‡Elmslie, Maj.-Gen. A. F. J., *C.B.*, *C.B.E.*, *M.I.Mech.E.*, *M.Inst.T.*, ret. pay *p.s.c.* (*Hon. Col.R.A.S.C.*) (*T.A.*)), 11/10/64

de Rhe-Philipe, Maj.-Gen.A. T., *C.B.*, *O.B.E.*, ret. pay, *i.d.c.*, TN. 31/12/64

Lt.-Colonels.

§Scroope, S. H. A., *B.A.*	1/4/56
§Wicks, R. S., *M.B.E.*, *M.C.*, *M.A.*, *p.s.c.*	1/7/57
§Hill, G. G., *M.B.E.*	2/4/58
§Spicer, A. J.	18/7/59
§Elliot, I. R., *p.s.c.*, *p.s.c.*(*a*) (*T/Col.* 14/1/65)	1/8/59
§Pearman, P.	14/8/59
§Hollingdale, G. L., *p.s.c.*	15/8/59
§Thompson, M., *t.*	19/10/59
§King, N. C., *M.B.E.*, j.s.s.c., *p.s.c.*	22/10/59
§Mason, P. G. K., *p.s.c.*	1/3/60
§Thornton, C. D., *p.s.c.*	9/3/60
§Hart, G. H., *t.*	1/4/60
§Shuttleworth, W. P. A., *p.s.c.*	12/5/60
§Mitchell, P. R. B., *p.s.c.*	13/5/60
§Brewis, H. E., *p.s.c.*	1/7/60
§Discombe, R. F., *O.B.E.*, *A.M.Inst.T.*, *p.s.c.*	19/8/60
§Frost, J. A. A. R.	20/8/60

***Lt.-Colonels*—contd.**

§Easten, D. F., *M.C.*	22/8/60
§Thomson, A., *p.s.c.*	22/8/60
§Huxtable, L. A., *p.s.c.*	23/8/60
§Parry, R. K. M., *M.B.E.*, *B.A.*, *s.q.*	27/8/60
§Radcliffe, J.	11/10/60
§Allcock, A. J., *s.*	13/12/60
§Locke, D. N., *p.s.c.*	28/12/60
§O'Reilly, B. H. J. A., *M.B.E.*, *p.s.c.*	29/12/60
§Carpenter, V. H. J., *M.B.E.*, j.s.s.c., *p.s.c.*	31/12/60
§Hancox, D. W. E., *p.s.c.*	31/12/60
§Mitchell, W. D. N., *s.*	1/9/61
§Foskett, C. W., *pi*	5/9/61
§Boynton, C. L., *p.s.c.*	6/9/61
§Eastwood, B. J., *O.B.E.*, *p.s.c.*	7/9/61
§Booth-Mason, H. B., *M.B.E.*, j.s.s.c., *p.s.c.*, *bt. lt.-col.*	8/9/61 1/7/60
§Savage, T. A. K., *M.B.E.*, *s.q.*, *t.*	8/9/61
§Kennedy, J. B.	9/9/61

‡ Representative Colonel Commandant for 1965.

Digitized by Google

Royal Army Service Corps—*continued*

Lt.-Colonels—contd.

§Davies, H. B. C., *T.D.*	11/9/61
§Pegg, D. J., *p.s.c.*	12/9/61
§Nightingale, R. A., *M.B.E.*, *t.**	13/9/61
§Renwick, I., s.	14/9/61
Morgan, D. O., *B.A.*, *p.s.c.*, *f.s.c.* (*US*)	4/7/62
Dabson, H. W. J., j.s.s.c., *p.s.c.*	5/7/62
Bate, W., *O.B.E.*, j.s.s.c., *p.s.c.*	6/7/62
Edbridge, *B.A.*, *M.B.E.*, *p.s.c.*	7/7/62
Heptinstall, J., *p.s.c.*	8/7/62
Adwick, C., *t.*	9/7/62
Higgins, J. A. J., *O.B.E.*, *p.s.c.*	10/7/62
Mortlock, D. G., s.	11/7/62
Wilcox, M., *p.s.c.*	2/5/63
Webb, A. J. L.	3/5/63
Hearn, R. F., *t.*	4/5/63
§Simms-Reeve, C. R.	5/5/63
MacQueen, J.	1/7/63
Hawkins, E. V.	2/7/63
Worth, R. A.	3/7/63
Chase, J. C., *M.B.E.*, s.	19/7/63
MacPherson, I.	19/7/63
Wright D., *p.s.c.*	1/8/63
Green, S., *M.M.*	2/8/63
§Sutton, D. J., *M.B.E.*, *p.s.c.*	3/8/63
Burley, A. D., *pi.*	4/8/63
Bavin, G. E., j.s.c.c., *p.s.c.*	5/8/63
Wooles, D. S., *M.B.E.*, *t**	6/8/63
Wetherall, C. J., *p.s.c.*	1/10/63
Bainbrigge, P. de L., *p.s.c.*(*a*), *pi.*, *s.q.*	5/12/63
Mockridge, J. B., *p.s.c.*	6/12/63
Baxter, R. J.	27/1/64
Barker-Simson, D. S., *s.q.*	28/1/64
Deighton, H. M. M., *p.s.c.*	24/2/64
Gannon, S. V.	25/2/64
Jay, P. W. H.	25/5/64
Kiddle, R. E., *M.B.E.*, j.s.s.c., *p.s.c.*	5/7/64
Parker, A. S., *M.B.E.*, *p.s.c.*	16/8/64
Andrew, K., *t.*	17/8/64
Lomax, J. K., j.s.s.c., *p.s.c.*	18/8/64
Brown, H. P., *t.*	19/8/64
O'Kelly, de Conejera, P. T.	20/8/64
Lerwill, J. A. W., j.s.s.c., *p.s.c.*	21/8/64
Worsley, G. H.	11/9/64
Bushell, P. G.	12/9/64

Lt.-Colonel (*Employed List* (1))

Lewis, T. P. J., *O.B.E.*, *p.s.c.*(*a*) (*T*/*Col.* 27/4/64)	3/7/62

Lt. Colonels (*Special list*)

Treanor, B. M.	12/4/63
Charkham, H. I.	1/2/58 6/5/63
Scruton, J., *D.S.O.*	30/6/57 1/10/63
Dickens, E. T., *T.D.*	31/7/58 2/11/63
Crew, G. C. E.	19/8/58 10/4/64
Ogilvie, S. S., *A.M.Inst.T.*	1/4/56 5/5/64
Every, H. M. C., *p.s.c.*	1/7/59 25/6/64
Stehr, W. J. H., *O.B.E.*	29/7/58 10/8/64
Folliss, P. E. A., *M.B.E.*	11/1/59 20/9/64
Clayton P. M., s.	3/7/59 28/1/65
	1/9/60

Majors

Wilkins, P. N. J., *p.s.c.*	1/7/46
McLaren, G. E., *M.B.E.*	1/9/48
Holness, H. C., *pi*	18/9/48
Gardner, H. H.	1/11/48
Blessington, E. A., *M.B.E*	14/12/48
Harper, J. G., (*Emp. List* (5))	30/1/49
Ellis, E. E.	20/2/49
Wallace, C. R. V., *B.Sc.*, *p.s.c.*	27/8/49
Lewis, C. V. J. (*Emp. List* (5))	3/10/49
Seymour, J., *T.D.* (*Emp. List* (5))	6/11/49
Walker, K. A., *T.D.* (*Emp. List* (5))	19/7/50
Davis, P. C.	1/11/50
Wright, L.	11/11/50
Kemp, L. R.	20/11/50
Bushell, F. A., *M.A.*	27/1/51
Welton, N. (*Emp. List* (5))	27/1/51
Gilliat, R. N., *B.A.*	27/1/51
Souter, A. L. G. F., *M.A.*, *pi*	21/5/51
Jackson, G. M.	12/6/51
Rendle, R. W. (*Emp. List* (5))	20/6/51
Stedham, J. E. C., *p.s.c.*	6/8/51
Dunford-Wood, C. D. C., *D.F.C.*, *p.s.c.*	25/8/51
Shotter, G. B. (*local Lt.-Col.* 31/10/64)	11/12/51
Taylor, J. G.	17/12/51
Lindley, P. A. N.	25/12/51
Queich-Woolls, F. T., *T.D.*	25/1/52
Dorling, A. F., (*Emp. List* (5)), *t.*	12/4/52
Crafter, F. L., *t.*	1/7/52
Freeman, E. R., *p.s.c.*	1/7/52
Halket, J. C., s., *t.*	1/7/52
Cullen, C. W., *M.B.E.* (*Emp. List* (5))	22/7/52
Anderson, G.	5/8/52
Pern, J. E., *T.D.*, *pi* (*T*/*Lt.-Col.* 29/4/64)	24/8/52
Coates, P. G., *E.R.D.*	2/9/52
Hoffman, H. R., *T.D.*	2/9/52
Payne, R. C. F.	18/9/52
Hamlyn, A. H. D., *p.s.c.*	11/10/52
Bell, D.	22/10/52
Lightfoot, K. J., *M.B.E.*, j.s.s.c. (FR) *f.s.c.* (*BE*) (*T*/*Lt.-Col.* 23/5/64)	22/10/52
Hill, T. H.	22/10/52
Moyle, A. D., *t.*	22/10/52
McAndrew, H. J., *p.s.c.*	22/10/52
Turnbull, A. H., *p.s.c.*	21/11/52
Tierney, T. M.	24/12/52
Paulger, A. K., *p.s.c.*(*a*)	31/12/52
Morris, P. B., *p.s.c.*	31/12/52
Case, C. E., *M.B.E.*	31/12/52
Payne, E. R., *p.s.c.*	31/12/52
Mahony, A. M. H., *f.s.c.*(*FR*), *p.s.c.*	31/12/52
Call, H. H., *pi*	31/12/52
Reid, A. G., s.	23/2/53
Bennett, S.	27/4/53

Digitized by Google

Royal Army Service Corps—*continued*

***Majors*—contd.**

Gregory, A. D., *pi*	2/6/53
Ince. R. E. P.	4/6/53
Booth, B. B., s.	15/6/53
Brigden, A. F.	17/6/53
Brown, A. N.	22/6/53
Sayle, L. R. E.	24/6/53
Fitzgerald, A. D., *M.B.E.*, *p.l.*	4/7/53
Bartolo, V. A. A., *pi*	21/7/53
Compton, W. S., *t.*	6/8/53
Newberry-Cobbett, G. L., *M.B.E.*	18/8/53
Gibson, R. W.	20/8/53
Knowles T. J.	13/10/53
Sharman, T. J., *r.s.c.*	14/11/53
Thomas, R. E., *M.B.E.*, *t.* (*T/Lt.-Col.* 1/5/63)	25/11/53
Shead, S. N.	19/12/53
Bristow, F. E.	1/1/54
Rust, B., *T.D.*, *p.s.c.*	9/2/54
Hart, R. F. S.	9/2/54
McIlveen, T. E , s.	26/2/54
Heathcote, F. J.	1/3/54
Holmes, R. W., *p.t.s.c.*	31/3/54
Murray ,C. A., *t.*	28/6/54
Hall, F. C. G.	5/7/54
Thorp, A., *t.*	8/7/54
Bailey, A., *T.D.*, s.	29/7/54
Pardoe, C. H., *B.A.*, *f.s.c.* (*BE*), s.,	1/8/54
Rees, W. C., *t.*	7/8/54
Wilson, K. B., *t.*	26/9/54
Fowles, R. F.	5/10/54
Mercer, C. H., s.	22/10/54
Voller, D. W.	1/11/54
Marrison, P. F.	8/11/54
Bates, K. W.	7/11/54
Langley, J. M.	6/12/54
Morrison, D. E. B., *p.s.c.*	19/12/54
Eade, J. W.	14/1/55
Fenn, E. W., *t**	27/1/55
Russell-Pavier, D., *t.*	9/3/55
Blair, A. M. H., *M.A.*, *pi*	16/4/55
Cox, W. D.	12/5/55
Elliott, J. D., *pi*	4/7/55
Ridley, C. J., *pi.*, *t.*	10/7/55
Grieve, D. P., s.	13/7/55
Catto, D. J., s.	25/7/55
Thornton, T. C., *t.*	28/7/55
Gallagher, M. D., s.	3/9/55
Knowles, J. M.	15/9/55
Swaine, A. E., *p.s.c.*	17/9/55
Henderson, E. W., *t.*	19/1/56
Mills, T. E. B., *t.*	15/2/56
Murphy, M. N., *t.*	20/2/56
Turner, G. T. S., *t.*	24/3/56
Farrant, E. W.	10/4/56
Blunt, R. C., *t.*	23/4/56
McCallum, J. O.	12/5/56
Steward, C., *t**	3/6/56
Pearson, T. F., s.	4/6/56
Seager, W. J. B.	16/6/56
Jeffery, B. A. S.	20/6/56
Bailey, W. W.	30/8/56
Bayman, H. E.	4/11/56
Wright, C., s.	15/11/56
Reed, S. G. H., *t.*	3/12/56

***Majors*—contd.**

Neighbour, D., *t.*	11/12/56
Andrews, J. E., *pi*	12/1/57
Bush, H. A., *t.*	17/1/57
Bagshaw, J. F. C., s.	21/1/57
Warburton, F. W., s.	24/2/57
Thacker, L. B. A., *p.s.c.(a)*(*T/Lt.-Col.* 18/1/65)	3/3/57
Treasure, N. R., *t.*	5/3/57
Royle, R. J., *p.l.*	22/3/57
Heath, H. W., *p.s.c.*	28/3/57
Gray, P. E., *M.M.*	31/3/57
Martyn-Fisher J. H. s.	6/4/57
Edwards, C. L., s.	18/5/57
Harris, A. R. (*T/Lt.-Col.* 14/1/65)	24/5/57
Dowse, R. S., *p.s.c.*	31/5/57
Northover, J. A., *t.* (*local Lt.-Col.* 1/10/63) (*Seconded to O.T.C.*)	1/6/57
Watson, A. G., *p.s.c.*	9/6/57
Deane, J.,s.	20/6/57
Thorpe, R. C.	27/6/57
Carley-Pocock, R. S., *p.s.c.*	28/6/57
Carter, S. W. E., *p.s.c.*	3/7/57
Carr, A. S. A.	4/7/57
Crockford, K. H., *M.C.*, *t.*	16/7/57
Hayne, B. A. S., s.	25/7/57
Trim, H. M., *t**	27/9/57
Wilks, M. G., *B.A.*, s.	14/11/57
Coan, C. W. P., *t.*	17/11/57
Humphreys, J. E., *t.*	24/11/57
Thomas, R. R. L., *t.*	27/11/57
Walker, J. S. M., *p.s.c.*	14/12/57
Fairchild, D. J., *t.*	22/12/57
Riley, A. V., *p.s.c.*	21/1/58
Baldwin, L.	2/2/58
Younghusband, E. J., *p.s.c.*	5/2/58
Morgan, J. B. D., *p.s.c.*	10/2/58
Pickering, F. M., *p.t.s.c.*	19/2/58
Benson, P. H., *M.B.E.*, j.s.s.c., *p.s.c.*	19/2/58
Gerrard, R. M., s.	23/2/58
Pearce, G. T., *M.B.E.*, *p.s.c.*	20/3/58
Regan, J. J.	5/4/58
Evans, J. R., *p.s.c.*	12/4/58
Nicholl, P. R. J.	15/4/58
Combe, G. A., s.	13/5/58
Ortiger, A. D.	4/6/58
Bayliss, W. R., *t.*	8/6/58
Blunt, P., *M.B.E.*, *G.M.*, j.s.s.c., *p.s.c.*	11/6/58
Evans, M., *M.B.E.*, *M.C.*, *p.s.c.*	14/6/58
Gobourn, P. C. C.	17/6/58
Pool, R. P., *t.*	23/6/58
Allen, M., s.	25/6/58
Burnett, W.	30/6/58
Farmer, A. M.	1/8/58
Chadwick, A. J., j.s.s.c. (US), *p.s.c.*	14/8/58
Wake, J. B.	5/9/58
Calvert, G. P. G., s.	3/10/58
Cunningham, J. W., s.	9/10/58
Bennett, I. H. W	10/10/58
Morgan, A. D. M.	11/10/58
Tait, K. G., s.	23/10/58
Relf, J. I., *t.*	1/11/58
Bentley, J. A., *t.*	18/11/58
Walker, P. G., *pi*	11/12/58
Iveson, J. S., *p.t.s.c.*, *t.*	18/12/58
Ryder, J. S., *p.s.c.*	12/1/59

Digitized by Google

***Majors*—contd.**

Jebb, P. C., s.	5/2/59
Kynaston, E. A., *t.*	9/2/59
Pledger, S. T., *t.*	12/2/59
Carter, D. S.	17/2/59
Mitchell, B., *M.B.E.*, j.s.s.c., *p.s.c.*	13/4/59
Howe, L. G., s.	29/4/59
Wilks, P. A., *t.*	30/4/59
Ronald, W. K., *pi*	8/6/59
Tippett-Iles, J. M.	9/6/59
Yockney, D. G. H., *p.s.c.*	3/7/59
Bradbrook, B. H., *p.l.*, *s.q.*	25/7/59
Kirk, A. J., *p.t.s.c.*, *pi*	1/8/59
Pewtress, I. M., s.	12/9/59
Bedford, J. M. R., *t.*	17/9/59
Attack, P. I., j.s.s.c., *p.s.c.*	20/9/59
Brown, D. A., *t.*	29/9/59
Blakemore, W. H., s.	15/10/59
Williams, W. T., j.s.s.c., *p.s.c.*	16/10/59
Morgan, P. L., *pi*	6/11/59
Lofts, J. D., *M.B.E.*, *p.s.c.*, *pi*	11/11/59
Daniell, R. T. S., *pi*, *t.*	18/11/59
Olliffe, D. W., *pi*	28/12/59
Corner, B. S.	29/12/59
O'Brien, J., *M.B.E.*	29/12/59
Routledge, R.	10/1/60
Cardle, D., j.s.s.c., *p.s.c.*	31/1/60
Partridge, W. A.	1/2/60
Thomas, A., *M.B.E.*	2/2/60
Burns, D. D.	17/2/60
Hallum, J. F.	25/2/60
Hennessy, L.	8/3/60
Howells, V. J., *p.s.c.*	14/3/60
Gidley, A. J.	15/3/60
Elliott-Bateman, N. H. P., s.	27/3/60
Witt, N. O. E., *p.s.c.*	7/4/60
Luty, A. I.	14/4/60
Hodder, I. M., *p.s.c.*	17/4/60
Garry, J., *p.h.*, *p.l.* s.	26/4/60
Hook, V. R., s.	2/5/60
Horner, D. F. J.	8/5/60
Templeman, M. J.	20/5/60
Fenner, F. N., *t*	25/5/60
Groom, J. W. J., *t.*	4/6/60
Gardner, J. A.	5/6/60
Strelley, J., *M.B.E.*	6/6/60
MacLeod, K. N.	6/6/60
Hooper, R. W.	5/7/60
Harland, D. J.	16/7/60
Charteris-Black, M. H., *t.*	21/7/60
Timme, A. R.	1/8/60
Greenwood, D. E., *p.s.c.*	12/8/60
Blackburn, S. D., *p.t.s.c.*, g.w., *pi.*, *tt.*	13/8/60
Danton-Rees, T. A., s.	2/10/60
Crabtree, A. D., *p.s.c.*	6/10/60
Gillies, D. R.	12/10/60
Byrne, D. E. S., *p.s.c.*	14/10/60
Gratwicke, P. M., *t.*	17/10/60
Langdon, J.	15/11/60
Charles-Jones, D. E. T.	30/11/60
Green, K. M., s.	30/11/60
Meeke, J. A., *t.*	28/12/60
Plaskett, F. J., j.s.s.c., *p.s.c.*	10/1/61
Wallis, R. L., *p.s.c.*	31/1/61
Mottram, J. N., *pi*	6/2/61

***Majors*—contd.**

Jones, M. T., *t.*	6/2/61
Williamson, G. J. F.	11/2/61
Symes, G. E., *t.*	24/2/61
Turner, D. G.	8/3/61
Jenks, H. G., *p.t.s.c.*, g.w.	2/4/61
Speller, N. I. B., *M.B.E.*, *p.s.c.*	13/4/61
Prior, N. J., *p.t.s.c.*, *pi*	17/5/61
Tulloch, J., *t*	25/5/61
House, P. B., *p.t.s.c.*, *pi*	30/5/61
Radley, B. G.	7/6/61
Bavin, C. H., s.	13/6/61
Gray, J. W., *t.*	16/6/61
Moss, I. D., s.	21/6/61
Lysons, F.	26/6/61
Neve, A. F., *pi*	15/7/61
Gregory-Smith, R. C. G., *B.Sc.*, v., *p.t.s.c.*	15/7/61
Boulton, J. R., *t.*	15/7/61
Haynes, W.	15/7/61
Penn, C. E., *p.h.*, *p.l.* (*att'd A.A.C.*)	15/7/61
Driscoll, P. J. L., *p.t.s.c.* *pi*	15/7/61
Morris, G. M.	15/7/61
Norwood, R. P.	15/7/61
Stockdale, A., s.	15/7/61
Tyler, W. W. F., *t*	15/7/61
Rands, I. L. E.	15/7/61
Boxall, T. J., *B.A.*, *p.s.c.*	20/7/61
Chinn, J. A., *t.*	21/7/61
Tighe, J. P., *p.h.*, *p.l.*	1/8/61
Travers, P. A., *p.s.c.*	5/8/61
King, T. M., *p.s.c.*	22/8/61
Harris, R. N., *p.h.*, *p.l.*	21/10/61
Walker, J. E.	21/10/61
Isherwood, M. D.	21/10/61
Harverson, J., s.	21/10/61
Black, D. R.	21/10/61
Waite, S. G.	21/10/61
Lawson, P. R. M., *pi*	21/10/61
Johnson, F. S. McK.	21/10/61
Hughes, M. C., *pi*	13/11/61
Robertson-Young, H. M. J.	22/11/61
Selbie, W. R. A.	27/11/61
Forrest, J. H.	4/12/61
Bell, A. G., *t.*	10/12/61
Dark, S. J., *pi*	15/12/61
Courtis, B. G. E.	22/12/61
Staddon, J. C. M., *p.t.s.c.*	22/12/61
Wickes, D. J. C., *pi*	22/12/61
Boyles, R. J., *p.s.c.*	22/12/61
Dobson, G.	22/12/61
Beavan, K. J., *t.*	22/12/61
Tracy, T., *pi*	22/12/61
Stocker, R.	30/12/61
Messervy, J. S., *p.s.c.*, *pi*	7/1/62
Price, A. R., *t.*	7/2/62
Harmer, R. G., *p.s.c.*	22/2/62
Kelsall, J. M., *p.t.s.c.*	21/3/62
Stevens, G. C.	6/4/62
Underwood, B. D., *p.t.s.c.*, *pi*	8/4/62
Spurway, J. O.	2/5/62
Birkett, J. G., *t.*	27/5/62
Blackmore, A. W., *t.*	7/6/62
Ablett, R. N.	20/6/62
Walker, J. A. S., *p.t.s.c.*	14/7/62

Digitized by Google

Royal Army Service Corps—*continued*

***Majors*—contd.**

Hart, M. F.	14/7/62
Allen, A. R. H.	14/7/62
Elkington, A. G., *t.*	14/7/62
Webster, J. M. C.	14/7/62
Bennetts, M. J.	14/8/62
Willies, W. E., *pi*	21/9/62
Kendrick, R. E., *p.s.c.*	14/10/62
Weir, R. L. G.	14/10/62
Millman, H. J.	20/10/62
Gray, C.	21/10/62
Ackers, H. L.	30/11/62
Start, D. G. W., s.	1/12/62
Jones, M. G.	3/12/62
Dance, R. J., *pi*, *p.l.* (*att'd A.A.C.*)	16/12/62
Field, J. M.	16/12/62
Turner, J. I., *p.l.*	16/12/62
Riggall, J. S., *p.l.*	16/12/62
Willson-Lloyd, M.	16/12/62
Hatherell, J. G.	16/12/62
O'Neil, B. L.	16/12/62
Hobbs, D. F. D.	16/12/62
Applegate, M. J. S.	16/12/62
Lawson, N. G. P.	16/12/62
Wells, C. R. H., *t.*	16/12/62
Arnold, F. W.	16/12/62
Greenwood, J. M.	3/2/63
Lord, G. V.	6/2/63
Jenkins, R. E. L., *pi*, *p.s.c.*	9/3/63
Brown, E. H., s.	20/3/63
Appleton, I. M., s.	28/3/63
Bogan, R. J. L., *pi*	28/3/63
Wiles, E. A., *pi*	28/3/63
Baillie, J. A., *pi*	1/4/63
Bowers, J. M.	15/5/63
Taylor, R. M.	29/5/63
Marston, P. L.	20/6/63
Massey, J. B.	3/7/63
Piper, C. J.	12/7/63
Doland, C. J., .	13/7/63
Davis, K. C., *M.B.E.*, *p.s.c.*	18/7/63
Barton, R. H. G.	22/7/63
Garner, D. H., *t.*	22/7/63
Richards, V., *pi*	22/7/63
Heaps, W. J., *p.s.c.*	22/7/63
Donnison, D. G.	22/7/63
Rivers, R. J. H.	22/7/63
Moon, J. H., *t.*	22/7/63
Priest, R. A. J.	19/8/63
Roberts, P. W. M., *p.s.c.*	20/8/63
Prescott, H.	19/10/63

***Majors*—contd.**

Vaughan, C.	2/12/63
Priestley, C. A.	2/12/63
West, P. W. C.	2/12/63
Bulmer, J. R.	2/12/63
Monckton, D. P.	2/12/63
Barrett, T. K. G. S.	29/1/64
Phillips, N. J. M., *p.l.*	9/2/64
Slade, R. H., *pi.*	9/2/64
Seager, P. A., *t.*	9/2/64
Groombridge, G. A.	9/2/64
Hopper, G. M. J., *pi.*	9/2/64
Duddridge, M. N. V., *p.l.*	9/2/64
Underhill, C. G. K., *p.s.c.*, *pi.*	9/2/64
Roots, C. M.	9/2/64
Mason, D. J., *p.l.*	9/2/64
Bisset, A. G.	9/2/64
Godwin, P. B.	9/2/64
St. Johnston, C.	9/2/64
Jones, E. P.	9/2/64
Simmons, A. J., a.t.o.	28/2/64
Mawby, A. C., *M.B.E.*, *p.s.c.*	6/3/64
Payne, W. M. (*Seconded to O.T.C.*)	16/3/64
Gardner, J. G. W.	25/3/64
Love, F.	2/5/64
Ghinn, D. R.	27/5/64
Gray, A.	8/7/64
Bowser, P. C., *p.s.c.*	13/7/64
Grevatt, A. G.	27/7/64
Ridley, B. C., *p.s.c.*	3/8/64
Newcombe, A. R., *p.t.s.c.*, *pi.*	3/8/64
Bateson, B. B.	3/8/64
Jordan, J. H.	3/8/64
Riches, J. M., *p.l.*	3/8/64
Vernon, P. H. V.	3/8/64
Ball, S. B., *pi.*	3/8/64
Cochrane, P. W.	3/8/64
Richardson, A. T.	28/8/64
Norrish, A. R., *p.s.c.*	28/8/64
Ralph, P. R., *p.h.*, *p.l.*, (*att'd. A.A.C.*)	12/9/64
Gwynne, K. F.	14/9/64
Wilson, C. W.	22/10/64
Parkin, A. R.	4/12/64
Harrold, B. J., *p.s.c.*	13/12/64
Kingsmill, A. J.	5/1/65
Balcombe, D. G.	10/1/65
Jordan, M. E.	8/2/65
Fear, P.	8/2/65
Appelt, J. R.	14/2/65
Platfoot, C. G. F.	16/2/65

Digitized by Google

Captains.

Davis, P. J.	14/7/53
McGill, J.	15/7/54
Tully, W. J.	1/5/55
Tate, W.	14/7/55
Selkirk, K. A.	7/10/55
Payne, R. F.	3/11/55
Marshall, E. J.	14/9/56
Stump, A. G. S., s.	26/9/56
Bennett, A. J. N.	8/10/56
Cann, D. R.	3/8/57
Thomson, R. C.	18/2/58
Pheby, A. W.	21/3/58
Benham, P. M.	5/4/58
Brattin, T.	13/4/58
Braggins, D. H., *p.s.c.* (*T/Maj.* 4/2/63)	19/4/58
Bignell, B. H.	20/4/58
Whittaker, J. P.	23/4/58
Dyas, J. M.	1/5/58
Smith, B. T. C., *pi*	7/5/58
Allen, W. M., *p.s.c.*, *pi.*, (*T/Maj.* 15/2/62)	29/5/58
Bridgstock, P. H. (*T/Maj.* 14/1/65)	29/5/58
Drew, H. O'N.	1/6/58
Powell, A. J.	21/6/58
Wolstencroft, P.	29/6/58
Francis, B. B.	6/7/58
Turner, J. A., *p.s.c.*, *pi.*	20/7/58
Macro, J. A.	22/7/58
Cathie, I. S. *t.*	23/7/58
Seddon, D. L., *p.s.c.*	1/8/58
Easden, N. D., *B A.*, *pi.*	1/8/58
Fincham, N. A. W.	1/8/58
Payne, J. D.	1/8/58
Wallace, R. C.	1/8/58
Littell, A. R.	1/8/58
Strange, T. E. L.	1/8/58
Bowen, J. M. (*T/Maj.* 6/4/64)	1/8/58
Herbert, P. S., *t.*	1/8/58
Hill, P. T. B.	1/8/58
Beacon, P. A., *p.l.*	4/8/58
Bowley, R. K. L., *p.t.s.c.* (*T/Maj.* 20/4/64)	8/8/58
Ottley, R. T.	11/8/58
Beattie, J. M. N.	12/8/58
O'Connell, C. L. N.	6/9/58
Mitchell, H. L. A.	1/10/58
Williams, D. N.	1/10/58
Wilkinson, J. S.	17/10/58
Shorrock, G., *pi*	26/10/58
Murphy, B.	3/11/58
Milnes, G. A.	30/11/58
McLaughlan, D. J.	3/12/58
Roberts, G. A. *p.s.c.* (*T/Maj.* 5/2/64)	21/1/59
Wade, E. R. L.	24/1/59
Husband, G.	6/2/59
Cosgrove, T. M., *pi.* (*T/Maj.* 14/1/65)	6/2/59
Simpson, D. A.	6/2/59
Hannifan, M.	6/2/59
Scriven, P. St. C. (*T/Maj.* 7/9/64)	6/2/59
Willis, B. V., *pi*	6/2/59
Beail, D. F.	6/2/59
Garland, C. P.	6/2/59

Captains—contd.

Pigot, M. R.	6/2/59
Broome, G., *pi*	10/3/59
Nicholas, J. R. G.	25/3/59
Beaty, J. H., s.	26/3/59
Pedley, C. (*T/Maj.* 1/1/64)	10/5/59
O.Connor, J. C. (*T/Maj.* 16/5/64)	11/6/59
Evans, A. F. R., *p.s.c.*, *M.B.E.* (*T/Maj.* 28/1/65)	10/7/59
Babbage, M. J.	13/7/59
Randall-Smith, M.	31/7/59
Sharpe, A. D., s.	31/7/59
Street, T. C.	31/7/59
Bulpin, P. S.	31/7/59
Wells, W. G. J.	31/7/59
Huthwaite, J. M.	31/7/59
Soulsby, M. H.	31/7/59
Clayden, W. B. C.	31/7/59
Skelton, A. W.	31/7/59
Cliff, G. T., s.	31/7/59
Ellis, R., *pi*	31/7/59
Tatham, J. T.	31/7/59
Cary, G. D., *pi*	31/7/59
Jacobs, P. C.	31/7/59
Wheeler, D. D. C.	31/7/59
Field, P. C.	31/7/59
Merrylees, D. L.	31/7/59
Parker, G. W.	31/7/59
Elwis, J. M. C.	1/8/59
Houchin, P. H.	8/8/59
Newberry, D. A. G.	26/8/59
Finnis, M. M. S.	25/9/59
Grant, A.	17/10/59
Mortimer, R. M.	25/10/59
Young, W. M., *pi*	13/11/59
O'Hare, C. D., s.	17/11/59
Winterbourne, A. J.	21/1/60
McIlvean, D. M.	5/2/60
Adams, E. R., *pi*	12/2/60
Colley, D. B. H. (*T/Maj.* 6/1/65)	12/2/60
Nye, A. E.	12/2/60
Lee, J. A.	12/2/60
Bunce, M. B., *pi.*	12/2/60
Middleton, W. B. C	12/2/60
Forster, W. A.	12/2/60
Quick, P. C.	12/2/60
Tweedie, I. G.	12/2/60
Arnold, R. E.	12/2/60
Bell, G. G.	12/2/60
Hastings, R. S.	12/2/60
Lawrence, P. J.	12/2/60
Martin, R. L.	12/2/60
Jones, B. G.	12/2/60
Boardman, C. W.	12/2/60
Murray, J. G. L.	12/2/60
Barrett, B L.	12/2/60
Stevens, H. B.	3/3/60
Murphy, D. J., *p.s.c.* (*T/Maj.* 10/12/63)	14/3/60
Randall, D. M. G.	2/4/60
Moore, R. J	2/4/60
Chilcott, M. J.	20/4/60
Thompson, M. F. R.	23/4/60

Digitized by Google

Captains—contd.

Goddard, A. F.	27/4/60
Nares, M. A.	28/4/60
Bayldon, J. M.	9/5/60
MacBeth, A. C.	2/6/60
Hambly, J. R.	4/7/60
Healey, J.	17/7/60
Boyd, C. M.	18/7/60
Gooderham, P. G.	6/8/60
Foster, C. H. U.	6/8/60
Muston, A. J., *pi*	6/8/60
Boulton, R. B. L., *pi*	6/8/60
Smyth, N. E.	6/8/60
Leech, H. J. *p.h.*	6/8/60
Allison, R. S.	6/8/60
Bidmead, J. D.	24/8/60
Smith, R. J., *pi*	15/10/60
Coles, B. H. R.	24/10/60
Ching, R.	31/10/60
Selleck, F. J.	16/11/60
Grundy, S. S. N.	10/12/60
Fahey, R. J. J.	15/12/60
Crawforth, A.	17/1/61
Green, A. E.	17/1/61
Marzetti, P. J.	28/1/61
Coombes, J. S.	4/2/61
Hicks, K. G. W.	4/2/61
Cooke, D. W. P.	4/2/61
Mahony, B. C. P. G	4/2/61
Mentzel, K. I., *pi*	4/2/61
Clarke, J. N.	4/2/61
Dickinson, E.	4/2/61
Ridgway, T. H.	4/2/61
Hawtin, J. H.	4/2/61
Dixon, A. K.	4/2/61
Hutchings, R. J	4/2/61
Rowley, A. A.	4/2/61
Wilson, J. H.	4/2/61
Downing, J. H.	4/2/61
Kearney, M.	4/2/61
Porter, D. J.	4/2/61
McMillan, A. L., *M.A.* (*Seconded to O.T.C.*)	4/2/61
Govier, J.	2/3/61
Swale, M.	10/3/61
Pitt, J. K.	5/4/61
Fairs, D. T.	19/4/61
Warren, P. J.	1/5/61
Herron, I. R.	6/5/61
Rollinson, K. A.	10/5/61
Edwards, G. C. W.	19/5/61
Balgarnie, S.	26/5/61
Alston, M. P.	3/6/61
Sherburn, J. R., *M.B.E.*	26/6/61
Taylor, J. MacI.	22/7/61
Evans, P. B., *B.A.*, v.	29/7/61
Mallon, J. J.	29/7/61

Captains—contd.

Fox, T. P.	29/7/61
Wastie, C. F. L., *p.l.*	29/7/61
Turner, M. H., *A.M.Inst.T.*	29/7/61
Roberts, C. J.	29/7/61
Allum, A. R.	29/7/61
Palmer, P. I.	29/7/61
Garratt, R. L.	29/7/61
Beer, A.	29/7/61
Mears, P. S.	29/7/61
Marshall, M. A., *pi*	29/7/61
Hope, J. C.	29/7/61
Ingram, J. H., *p.l.*	29/7/61
Eaton, L. R.	29/7/61
Ford, T. C. B.	25/8/61
Masham, B. S.	27/8/61
Miles, E. B.	1/9/61
Astbury, N. E.	6/9/61
Holloway, J. E.	12/9/61
Tanner, C. E.	14/10/61
Hogg, M. D.	1/11/61
Wills, R. E.	28/11/61
Carrington, C. E. G.	16/12/61
Van Orton, C. E., *pi*	16/12/61
Reed, D. E. J.	16/12/61
Benton, P. A. H. J.	16/12/61
Ivison, D. M.	16/12/61
Newcombe, J. A.	16/12/61
Street, R. D.	16/12/61
Samson, A. J.	16/12/61
Cowan, M.	16/12/61
Bond, D. M.	16/12/61
Whall, D. C.	16/12/61
Owens, T. E.	16/12/61
Cossens, M. G.	16/12/61
Hain, J. E. T.	16/12/61
Lewis, J. M. I.	16/12/61
McAllister, C. D.	16/12/61
O'Neill, S.	16/12/61
Bridger, A. L.	16/12/61
Gibson, A. C. L.	16/12/61
Winand, C. J.	16/12/61
Cooper, D. W.	2/1/62
Spreadbury, W. E.	24/1/62
McAllister, D.	10/4/62
Meadowcroft, C. M.	30/4/62
Young, M. H. G.	27/7/62
John, M. F., *pi*	27/7/62
Chapman, G. D., *pi*	27/7/62
Ovenden, K. J.	27/7/62
Ottewell, A. B.	27/7/62
Gillberry, G. K., *pi*	27/7/62
Jeremy, D. I., *p.l.*	27/7/62
Embley, R., *pi*	27/7/62
Crossley, D. S.	27/7/62
Taylor, J.	27/7/62

Digitized by Google

Captains—contd.

Mathews, R. S.	27/7/62
Cosgrove, T. M.	27/7/62
Carey, C. J., *p.l.*	27/7/62
Robinson, J. C.	27/7/62
Porter, D. B.	27/7/62
Nuttall, F. M.	27/7/62
Beckett, D. G.	27/7/62
Garner, T. H.	10/8/62
Gwinn, J. N.	2/12/62
Flood, J. M.	21/12/62
Boone, A. F.	21/12/62
Collar, J. A.	21/12/62
McKinnon, I. A., *pi*	21/12/62
Frost, G. W.	21/12/62
Dicker, C. M.	21/12/62
Wright, W. M.	21/12/62
Pell, D. F.	21/12/62
Watson, P.	21/12/62
McIndoe, M. G. *p.l.*	21/12/62
Bosworth, J. A.	16/2/63
Baugniet, M. L. A.	16/2/63
Dickinson, R. H., *pi*	7/3/63
Moss, W. P. B.	20/6/63
Clementson, J.	11/7/63
Gorer, D. C.	20/7/63
Spall, K. F.	2/8/63
Shield, P., *p.l.*	25/8/63
Yeats, T. D., *pi*	30/8/63
Lewis, E. A.	3/10/63
Manaton, A. F.	6/10/63
Taylor, R. H.	19/10/63
Berridge, D. R. C.	23/10/63
Pratt, J. R.	5/11/63
Eccles, D. J., *B.Sc.*, v.	6/11/63
Cooke, R. R. C.	16/12/63
Meier, A. L.	20/12/63
Sellars, C. J., *B.A.*	20/12/63
Dumbrell, J. L., *M.Sc.*	20/12/63
Betts, M. W.	20/12/63
Blyth, P.	20/12/63
Hambleton, J. G.	20/12/63
Skipper, A. R.	20/12/63
Allen, M. J.	20/12/63
Connochie, J. Mac D.	20/12/63
Edwards, D. H. W.	20/12/63
Thorp, M. E.	20/12/63
Old, T. G. R. J.	20/12/63
Spence, G. S. S.	20/12/63
Kean, M. S. T.	20/12/63
Gorham, P. F.	20/12/63

Captains—contd.

Little, J. B.	20/12/63
Morgan, P. D., *p.l.* (*att'd A.A.C.*)	21/1/64
Pine-Coffin, P. G.	26/1/64
Seddon, J. A. F.	28/2/64
Jones, I. R.	4/3/64
Willis, B. R.	22/3/64
Trinkwon, R. B.	24/3/64
Riggs, D. A. E.	1/4/64
Mealyer, M. R.	6/4/64
Blackman, R. H.	11/4/64
Honeyman, P. G.	11/5/64
Potter, B.	23/5/64
Roberts, G. M.	6/6/64
Eddison, J. N.	7/6/64
Cotton, P. A.	22/6/64
Newman, S. J. A.	28/6/64
Whittall, A.	16/7/64
Baxter, I. S.	20/7/64
Horne, A. J.	3/8/64
Horsfall, W. J.	3/8/64
Marston, R. D. S.	3/8/64
McGuirk, N. F.	3/8/64
O'Farrell, P.	3/8/64
Robinson, K. S.	3/8/64
Evans, R. A.	3/8/64
Holt, J. B.	3/8/64
Emmett, A. T.	3/8/64
Ireland, J. A.	3/8/64
Wontner, C. W.	11/8/64
Stewart, R. F.	15/8/64
McGahan, A. B.	17/9/64
Taylor, I. A. I.	5/10/64
Turner, D. J.	13/11/64
Harding, D. J.	29/11/64
Geary, B. V.	2/12/64
Burgess, J. F. E.	10/12/64
Salter, S. LaR., *p.l.*	10/12/64
Swain, A. R.	19/12/64
Lucas, J. C.	19/12/64
Hayes, J. F. T.	19/12/64
Adams, R. P. J.	19/12/64
Hiles, J. W.	19/12/64
Barnard, W. W.	19/12/64
Hammett, D. G.	19/12/64
Wellings, M. J.	21/12/64
Brookes, P. M.	30/12/64
Baker, P. R.	21/1/65
Bamber, I. G. M.	24/1/65
Vaughan-Arbuckle, I. M.	16/2/65
Webb, F. M.	17/2/65

Digitized by Google

Royal Army Service Corps—*continued*

Lieutenants.

Julian, P. (*T/Capt.* 28/5/62)	4/7/58
French, P. I. (*T/Capt.* 1/10/62)	1/8/59
Kinnear, D. T. (*T/Capt.* 12/10/61)	25/2/60
Collins, R. E. (*T/Capt.* 11/12/62)	1/3/60
Soden, F. T.	25/6/60
James, D. L.	16/7/60
Viner, C. P. (*T/Capt.* 25/2/63)	23/1/61
Stormer, A. E. W.	21/3/61
Falle, F. R.	31/3/61
Gillies, I. M.	14/4/61
Barker, W. R. (*T/Capt.* 19/3/64)	24/4/61
Yates, E. S.	1/5/61
Scrimshaw-Wright, R. J. D.	1/5/61
Lee, J. B. (*T/Capt.* 27/5/64)	7/5/61
Beal, C. H. (*T/Capt.* 4/8/64)	8/5/61
Thorold, A. P. De B. (*T/Capt.* 30/9/64)	22/5/61
Herbert, J. R. (*T/Capt.* 2/3/64)	25/5/61
Hodkinson, P. J.	29/5/61
French, P. A. (*T/Capt.* 28/4/64)	1/6/61
McAllister, R. C. A.	1/6/61
Booth-Russell, S. D., *ph.*	1/6/61
Felton, R. J., *B.Sc.(Econ.)*	1/6/61
Shipway, D. G. (*T/Capt.* 5/2/64)	18/6/61
Harban, B. J. (*T/Capt.* 7/1/63)	18/6/61
Gooderham, G. A.	18/6/61
Wright, J. P.	18/6/61
Boorer, P. F.	18/6/61
Craig, G. R. (*T/Capt.* 1/6/64)	5/7/61
Daniel, P. E. B.	8/7/61
Colston, B. E.	9/7/61
Adams, A. R. M. (*T/Capt.* 15/10/64)	4/8/61
Humpherson, M. J. G. C.	6/8/61
Latchford, R. A. (*T/Capt.* 28/7/64)	11/8/61
Webster, A. de G. (*T/Capt.* 15/6/64)	8/9/61
Tapp, A. R.	11/9/61
Leaver, J. (*T/Capt.* 5/4/63)	16/9/61
Hale, J. C. (*T/Capt.* 18/9/64)	13/10/61
Ormes, G. E.	18/10/61
McBurney, R. (*T/Capt.* 11/1/65)	26/10/61
Kingsley-Smith, R., *p.l.* (*att'd A.A.C.*)	2/11/61
Patton, M. A. (*T/Capt.* 1/9/64)	26/11/61
Branch, M. W. H.	4/1/62
Jones, A. D.	23/1/62
Allen, W. E. J.	23/1/62
Godwin, P. G. H. (*T/Capt.* 27/7/63)	23/1/62
Trubody, R. T.	23/1/62
Shuker, D. H.	23/1/62

***Lieutenants*—contd.**

Swindells, S. W.	23/1/62
Chisholm, R. M.	12/2/62
Moncur. R. W.	17/3/62
MacDonald, J. D.	5/4/62
Todd, A. (*T/Capt.* 26/10/62)	12/4/62
Burton, M. H.	24/4/62
Robinson, P. K.	16/6/62
Simms, S. A. G.	16/6/62
Shaw, P.	16/6/62
Hazelton, D. G.	16/6/62
Gedge, C. H.	21/6/62
Duff, M. J.	18/7/62
Palmer, R. J. M. C.	26/8/62
Way, T. E. G.	30/8/62
Bullock, R. M.	2/9/62
Case, A. V. (*T/Capt.* 10/4/64)	9/9/62
Arlidge, R. P.	30/9/62
Pollock, W. G.	28/10/62
Martin, K. I.	17/1/63
Taylor, C. D.	17/1/63
Dark, C. H.	22/1/63
Lucas, B. A.	27/1/63
Dance, D. A.	29/1/63
Bush, R. M.	29/1/63
Ivey, M. J.	29/1/63
Lenton, B. P.	29/1/63
Fitzgerald, J. N.	29/1/63
Whyte, P.	29/1/63
Leeson, A. H. (*T/Capt.* 17/11/64)	29/1/63
Gibley, D. A. C. (*T/Capt.* 15/8/64)	29/1/63
Streatfield, C. M.	29/1/63
Lloyd, D. R.	29/1/63
Green-Price, R. J	29/1/63
Taylor, R. H. M.	29/1/63
Bloxwich, W. R.	29/1/63
Emmet, P. F.	29/1/63
Fletcher, M. A.	29/1/63
Kinsman, J. A. (*T/Capt.* 7/9/64)	29/1/63
Lonsdale-Hands, G. A. M.	29/1/63
McCartney, M. R. U.	3/2/63
Thompson, R. C.	21/2/63
Connaughton, R. M.	22/6/63
Frost, R. T.	22/6/63
Nordmann, P.	22/6/63
Thomasson, M.E.	22/6/63
Smith, R. C.	22/6/63

Digitized by Google

Royal Army Service Corps—*continued*

Lieutenants—contd.

Haste, S. F.	22/6/63
Gordon, D. A.	22/6/63
Armstrong, J. E. S.	22/6/63
Reid, D. A.	22/6/63
Derry, P. D.	22/6/63
Jones, G. R.	22/6/63
Hylden, R. C.	22/6/63
Scott, J. A. H.	22/6/63
Lapidus, A. D. H.	22/6/63
Harries, E. K.	22/6/63
Campbell-Collins, A. I.	22/6/63
Coppen, P. E.	28/11/63
Brown, L. H.	4/2/64
Butterfield, C. A.	4/2/64
Morgan, D. A.	4/2/64
Walters, R. I.	4/2/64
White, J. A.	4/2/64
Sadler, K. W. H.	4/2/64
Notman, A. L. J.	4/2/64
Nicholas, D.	4/2/64
Hollingworth, L.	4/2/64
Lawrence, A. F.	4/2/64
Crabbe, A.	4/2/64
Rawlingson Plant, D.	4/2/64
Hope, J. O.	4/2/64
Hallan, A. J., *B.A.*	4/2/64
Jones, O. M.	8/3/64
McLean, H. H.	21/6/64
Ralls, D. J.	21/6/64
Grevatte-Ball, R. F.	21/6/64
Green, D. B.	21/6/64
Hellberg, I. J.	21/6/64
Snell, P. W.	21/6/64
Bell, A. R.	21/6/64
Brady, O. P.	21/6/64
Vaughan, G. E.	21/6/64
Venmore, C.	21/6/64
Morgan, R.	21/6/64
Nelson, R. I. P.	21/6/64
Sankey, D. J. M.	4/8/64
Williams, P.	2/2/65
Bartlett, A. M.	2/2/65
Bush, F. A.	2/2/65
Bartlett, G. E.	2/2/65
Hyland, C. F.	2/2/65
Colvin Smith, C. M. C.	2/2/65
Burgess, B. J.	2/2/65
Pepperell, D. G.	2/2/65
Sykes, P. H.	2/2/65
Hardaker, G. G.	2/2/65
Whatley, R. J.	2/2/65
Carver, M.B.	2/2/65
Pearce, A. F.	2/2/65
Bailey, J. A. B.	2/2/65
Bentley-Marchant, H.	2/2/65
Graham, A. D. I.	2/2/65

2nd Lieutenants.

Gordon, D. S. M.	26/1/63
Duxbury, C. J.	27/4/63
Couper, I. S.	2/8/63
Davies, J. S.	2/8/63
Luckyn-Malone, W. G.	2/8/63
Tinsley, D. P.	2/8/63
Stevens, M. R.	20/12/63
Winter, T. B.	20/12/63
Lees-Low, R. A. A.	20/12/63
Constable, C. J.	20/12/63
Cubitt, M. F. I.	20/12/63
Massey, A. C.	20/12/63
Biggs, A. G.	20/12/63
Rowland, G. W.	20/12/63
Jay, P. A.	20/12/63
Gibson, R. J.	20/12/63
Crawford, J. F.	20/12/63
Hibbs, D. C.	20/12/63
Webb, D. J.	20/12/63
Baker, D. M. A.	20/12/63
Barrett, E. L.	20/12/63
Campbell Robson, R. L.	20/12/63
Drew, A. B.	20/12/63
Fairley, I.	20/12/63
Wood, P. H.	20/12/63
Bristow, A. P. D.	20/12/63
†Huxley, J. S.	2/2/64
†Meredith, G. H.	2/2/64
†Whitham, W. L.	2/2/64
Green, E. F.	31/7/64
Wilson, D. J.	31/7/64
Watson, R. B.	31/7/64
Evanson-Goddard, L. M.	31/7/64
Austen, J. T.	31/7/64
Powell, R. E.	31/7/64
Miseroy, P. E.	31/7/64
White, M. S.	31/7/64
Squire, M. J.	31/7/64
Froehlich, C. V.	31/7/64
Heal, G. N.	31/7/64
Farran, J. R. C.	31/7/64
Roach, M. G.	31/7/64
Ralph, I. F. D.	31/7/64
Peterson, N. V.	31/7/64
Davies, C. R. G.	31/7/64
†Innes, B. J. B., *M.A.*	29/10/64
Stephens, H. V. C.	18/12/64
Pearson, A. J. W.	18/12/64
Diment, W. J.	18/12/64
Smetham, A. J. M.	18/12/64
Williams, G. D.	18/12/64
May, P. G.	18/12/64
Rennie, A. A.	18/12/64
Saunders, E. P.	18/12/64
Eddleston, D.	18/12/64

Digitized by Google

Royal Army Service Corps—*continued*

Staff Quarter Masters (Employed List (2))

Russell, C. N., *M.B.E.*		1/3/49
	lt.-col.	10/2/61
Adams, R. A., *M.B.E.*		31/1/50
	lt.-col.	6/4/64
Hobbs, A. G.		13/7/50
	lt.-col.	2/7/64
Laidler, T. G.		13/7/50
	lt.-col.	7/7/64
Hughes, J. A. V.		2/11/50
	maj.	21/11/53
Smith, D. C. McG.	*maj.*	7/4/52
Webb, J. E., *M.B.E.*		6/11/53
	maj.	22/5/57
Gardiner, D. W. A.		6/11/53
	maj.	28/3/58
Gardiner, A. R.		18/5/55
	maj.	11/5/64
Morris, K. F.		11/11/55
	maj.	24/6/57
Brydges, W., *M.B.E.*		16/3/57
	maj.	12/5/64
Kyd, J. M.		18/7/58
	maj.	8/6/64
Irving, J.		6/10/58
	maj.	17/1/64
Hooker, D. C., *M.B.E.*		5/12/59
	capt.	3/6/64

Quarter-Masters.

Thomas, I. G.		15/5/50
	lt.-col.	12/5/64
Purnell, R. J.		13/7/50
	lt.-col.	13/12/64
Noble, R. H.		13/7/50
	lt.-col.	9/1/65
Jennings, H. C. R.		13/7/50
	maj.	13/7/52
Rose, E. A. H.		13/7/50
	maj.	21/2/57
Walters, J. H., *M.B.E.*, s.		13/7/50
	lt.-col.	3/2/65
Potter, C., *M.B.E.*		13/7/50
	lt.-col.	5/12/63
Cobb, A. J. F.		2/1/51
	maj.	3/7/60
Flood, W. H.		12/3/51
	maj.	1/9/57
Muir, V. F.		1/1/52
	maj.	14/10/61
McGill, F. R.		1/1/52
	maj.	9/10/55
Tidey, G. E.		28/4/52
	maj.	7/6/61
Ridge, H. B.		20/5/52
	maj.	25/9/60
Long, W. J.		29/6/52
	maj.	19/9/61
Barnes, C. R. W.		14/8/52
	maj.	15/11/61
Davies, G. O., *M.B.E.*		9/12/52
	maj.	8/6/62
Denny, W. G.		15/12/52
	maj.	27/6/62

Quarter-Masters—contd.

Holding, W. V.		11/1/53
	maj.	20/5/54
Boxall, J. R.		4/3/53
	maj.	24/4/55
Theobald, W. A.		7/3/53
	maj.	23/1/55
Wheatley, H. R. A.		14/4/53
	maj.	24/11/57
Taylor, J. R.		30/6/53
	maj.	10/1/55
Davies, L. S.		10/9/53
	maj.	23/3/56
Farmer, F. G., *M.B.E.*		2/11/53
	maj.	14/7/60
Judge, P. F. H., *M.B.E.*		6/11/53
	maj.	12/8/62
Sutter, W. J.		6/11/53
	maj.	12/2/63
May, R. A. E.		6/11/53
	maj.	18/9/63
Clark, R. I. G.	*maj.*	6/11/53
Sealey, C. H.		6/11/53
	maj.	9/3/63
Doyle, B. J.		6/11/53
	maj.	11/7/62
Baddook, B. E. L.		6/11/53
	maj.	12/9/63
North, D. A.		6/11/53
	maj.	14/1/64
Farrell, F. C.		6/11/53
	maj.	20/10/56
Gill, A. G., *M.B.E.*		6/11/53
	maj.	10/2/54
Gardner, W. E.		6/11/53
	maj.	20/10/63
Bolger, M. J.		6/11/53
	maj.	4/1/64
Burry, R. H.		6/11/53
	maj.	18/2/64
Atterbury, T. E.		6/11/53
	maj.	12/1/64
Spackman, T. A.		15/12/53
	maj.	21/4/62
Nicholas, J. A.		20/1/54
	maj.	4/4/54
Warner, W. W.		27/2/54
	maj.	24/5/55
Meek, F.		28/2/54
	maj.	22/5/57
Brothwell, C. A.		3/6/54
	maj.	13/1/57
Watson, B.	*maj.*	4/6/54

Digitized by Google

Quarter-Masters—contd.

Clapham, G.	*maj.*	1/8/54
Lindley, A. E.		23/10/54
	maj.	19/6/57
Pritchard, H. W.	*maj.*	13/11/54
Burgess, L. D.		24/11/54
	maj.	22/10/64
Robinson, E.		10/12/54
	maj.	22/12/63
Clayton, N. A.		12/12/54
	maj.	15/10/63
Creighton, W., *M.B.E.*	*maj.*	1/1/55
Kershaw, R. E.		14/1/55
	maj.	11/5/55
Doherty, C. F., *M.B.E.*		24/1/55
	maj.	26/6/55
Nichol, W. M., *D.S.O.*	*maj.*	3/3/55
Shaw, A. L.		15/3/55
	maj.	17/5/64
Stennett, D. H., *B.E.M.*	*maj.*	23/3/55
Roxburgh, J. W.		4/4/55
	maj.	13/1/62
Welch, E.		16/4/55
	maj.	27/4/64
Cole, R. C.	*maj.*	30/4/55
Hawkins, T. J.		5/11/55
	maj.	12/12/64
Burns, S.	*maj.*	25/11/55
Lannigan, J. J.		6/1/56
	maj.	15/5/58
Wort, S. J.		7/1/56
	maj.	18/4/64
Bradley, F. L.		13/1/56
	maj.	18/2/58
Smalley, R. W., *M.B.E.*		21/1/56
	maj.	16/12/63
Bayliss, S. R. N.		27/1/56
	maj.	31/5/58
White, R. T.	*maj.*	9/3/56
Danby, D. H.		23/3/56
	capt.	28/10/59
Evans, H. H.		25/4/56
	maj.	9/6/64
Hughes, E.		3/5/56
	maj.	28/1/58
Christie, J		13/7/56
	maj.	30/6/64
Emerson, B.	*maj.*	20/3/57
Fisher, J.	*maj.*	6/4/57
Ward, P. H.		8/4/57
	maj.	11/2/65
Neale, B. A., *M.B.E.*		13/6/57
	maj.	5/10/64
Elliott, S. H.	*maj.*	14/7/57
Culnane, M. J., *M.B.E.*		12/8/57
	maj.	31/10/64

Quarter-Masters—contd.

Ivatt, S. C., *B.E.M.*	*maj.*	21/9/57
Riley, J., *M.B.E.*		7/11/57
	capt.	31/1/60
Phillips, D. J.		8/1/58
	capt.	8/9/59
Morrison, L. H.		18/2/58
	capt.	18/4/59
Horne, R. W. J.	*maj.*	22/2/58
Clegg, P. J.	*maj.*	24/3/58
Childs, E. W., *M.C.*	*maj.*	30/3/58
Powell, J. A.	*maj.*	10/4/58
Peacock, J. R.	*maj.*	13/4/58
Gilman, G. K.		16/6/58
	capt.	30/12/59
Frazer, C. S.		16/11/58
	maj.	3/8/59
Shell, A. G.	*maj.*	16/11/58
Turner, W. F.		2/12/58
	maj.	2/6/59
Minahan, V. E., *M.B.E.*	*maj.*	22/12/58
Mason, K. R.		20/2/59
	capt.	29/5/59
Bentley, A.	*maj.*	24/3/59
Whiting, F. G.		5/5/59
	maj.	20/10/64
Scholes, R. A.		22/6/59
	capt.	7/1/60
Rankin, F.	*maj.*	15/7/59
Jerrard, C. E.	*maj.*	26/11/59
Knights, M. A.		15/1/60
	capt.	15/12/61
Collier, G. A. R., *M.B.E.*	*maj.*	9/4/60
O'Leary, J. J. P.	*maj.*	15/4/60
Dodge, H. T.		7/5/60
	capt.	19/4/62
Fitzpatrick, T. W. J.	*maj.*	9/6/60
Hawker, W. J.	*maj.*	15/6/60
Cook, W. E., *M.B.E.*		25/6/60
	capt.	22/7/62
Vanner, R. C.	*capt.*	8/7/60
Clark, H. W.		21/8/60
	capt.	3/10/61
Robertson, R.		3/9/60
	capt.	15/8/61
Quartermaine, F. H. E.		2/10/60
	capt.	31/3/61
Hurrell, C. D.		27/10/60
	capt.	27/8/62
Rainford, J.		11/11/60
	capt.	21/2/62
Newton, R. S.		13/11/60
	capt.	31/10/62
Gordon, R.	*capt.*	8/12/60
Cooley, R. K. W.		23/12/60
	capt.	14/2/63

Digitized by Google

Quarter-Masters—contd.

Dane, A. W.		26/12/60
	capt.	28/4/63
Harwood, G.	*capt.*	4/2/61
Atkinson, G. H.		10/2/61
	capt.	9/8/63
Sadd, H. E., *M.B.E.*		10/2/61
	capt.	8/2/64
Gibbons, J. F		21/2/61
	capt.	2/3/64
Sargeant, A. R.		13/3/61
	capt.	17/5/62
Isom, R. C.	*capt.*	28/3/61
Crane, E. C., *M.B.E.*		1/4/61
	capt.	28/1/64
Blair, C., *M.B.E.*		1/4/61
	capt.	26/6/64
Bragg, G. A.		1/4/61
	capt.	12/6/63
Holmes, R.		1/4/61
	capt.	7/1/64
Osborne, M. F. R.		1/4/61
	capt.	24/2/64
Card, E. W.		1/4/61
	capt.	20/1/63
Sinclair, R. A. D.		19/5/61
	capt.	14/7/63
Aird, H.		1/7/61
	capt.	30/10/62
Rogers, R. P.	*capt.*	1/7/61
Barrett, H. W., *M.B.E.*		1/7/64
	capt.	20/3/61
Villa, R. W., *M.B.E.*		1/7/61
	capt.	9/5/63
Reynolds, J. F.		1/7/61
	capt.	16/2/63
McDowell, H.		10/9/61
	capt.	2/5/63
Teasdale, J. H.		1/10/61
	capt.	4/3/63
Carruthers, D. F.		1/10/61
	capt.	15/4/64
Dodds, D. W.		1/10/61
	capt.	12/4/63
Hoare, R.	*maj.*	1/10/61
Purnall, W. R., *M.B.E.*		21/11/61
	capt.	31/7/64
Slater, J. A.		1/1/62
	capt.	1/8/64
West, R. A., *M.B.E.*		1/1/62
	capt.	3/8/64
Wilson, H. H.	*maj.*	1/1/62
Hill, R. A., *B.E.M.*		1/1/62
	capt.	3/2/65
Price, F. L., *M.B.E.*		1/1/62
	capt.	4/2/63
Welsford, D. A. G.		18/1/62
	capt.	6/11/63
Martin, J. N., *M.B.E.*		25/1/62
	capt.	16/8/64
Crockett, C. W.		30/1/62
	capt.	28/4/64
Ivey, S. D.		8/2/62
	capt.	27/2/64
Astill, F.		22/2/62
	capt.	13/9/64

Quarter-Masters—contd.

Goff, W. M.		14/3/62
	capt.	15/12/63
Abbot, V. T., *M.B.E.*		1/4/62
	capt.	21/7/64
Marsh, M. D.	*capt.*	1/4/62
Crockford, H. W., *M.B.E.*		1/4/62
	capt.	19/11/64
Perkins, M. W., *M.B.E.*		1/4/62
	capt.	27/11/64
Wells, D. E.		1/4/62
	capt.	18/9/64
Edwards, G. W., *M.B.E.*		1/4/62
	capt.	30/8/64
Little, S. R.		4/5/62
	capt.	2/2/64
Bischoff, G. C.		15/5/62
	capt.	16/7/63
Harradine, W. E.	*capt.*	27/5/62
Brack, J. O.		31/5/62
	capt.	15/12/63
Chappell, J. E.	*lt.*	15/6/62
Sugden, V.		1/7/62
	capt.	14/1/65
Binstead, J. F., *M.B.E.*	*lt.*	1/7/62
Linford, A. E.		1/7/62
	capt.	7/2/65
French, W. R.	*lt.*	1/7/62
French, H. D., *M.B.E.*	*lt.*	1/7/62
Bradford, W. J.		26/8/62
	capt.	5/2/64
Riggs, W.	*capt.*	13/10/62
Cooney, H. L. T.		15/10/62
	capt.	6/2/65
Griffin, N. G.	*lt.*	19/10/62
Latham, J.		8/11/62
	capt.	25/7/64
Doran, J. T.		24/11/62
	capt.	29/7/64
Duncan, A. A.		16/12/62
	capt.	7/12/64
Connolly, A. P.		15/3/63
	capt.	1/1/65
Clark, W.	*lt.*	29/3/63
Fisher, A. W.	*lt.*	12/4/63
Cross, R. J.	*lt.*	20/4/63
Toomer, P., *M.B.E.*		23/4/63
	capt.	2/9/63
Moran, H. J.	*lt.*	20/5/63
Horton, W. A.		23/7/63
	capt.	9/8/64
Bryant, L.	*lt.*	23/9/63
Price, A. G.	*capt.*	21/10/63
Langman, C. E., *M.B.E.*	*lt.*	16/11/63

Digitized by Google

Royal Army Service Corps—*continued*

Quarters-Masters—contd.

Robertson, G. G. H.	*lt.*	5/12/63
Sharpe, G.	*lt.*	1/1/64
Barnard, L. I.	*lt.*	1/1/64
Cole, R. S., *M.B.E.*	*lt.*	1/1/64
Paddy, D. N.	*lt.*	1/1/64
Moore, K. A.	*lt.*	1/1/64
Parfitt, R.	*lt.*	1/1/64
Penfold, R. S. A., *M.B.E.*		1/1/64
	capt.	5/4/64
Walke, G. H., *M.B.E.*	*lt.*	1/1/64
Lewis, T. E.		1/1/64
	capt.	19/12/64
Tutt, D. C.	*lt.*	1/1/64
Fields, W. J., *B.E.M.*	*lt.*	17/1/64
Jowett, C. D. K.	*lt.*	14/2/64
Webster, J., *B.E.M.*	*lt.*	14/2/64
Whiting, B. J.	*lt.*	10/5/64
Else, R., *M.B.E.*	*lt.*	11/5/64
Arathoon, I.E.W.	*lt.*	12/5/64
Petty, D. L.	*lt.*	31/5/64
Balloch, J. C.	*lt.*	3/6/64
Harmer, A. J.	*lt.*	27/6/64
Baker, A. F.	*lt.*	2/7/64
Knight, E. P.	*lt.*	15/8/64
Morris, P. D.	*lt.*	5/9/64
Ward, M. H. E.	*lt.*	19/9/64
Hall, G.	*capt.*	1/10/64
Brown, T. D.	*capt.*	5/10/64
Jacob, R. C.	*lt.*	9/10/64
Snell, K. C.	*lt.*	12/10/64
Davie, A. J.	*lt.*	1/12/64
Mears, C. J.	*lt.*	16/12/64
Lloyd, P. C. K.	*lt.*	1/1/65
Petters, M. M. J.	*lt.*	17/1/65

Marine Engineer.

Penney, A. J.		13/3/59
	capt.	19/10/63

Director of Music.

Walker, D., *A.R.C.M., p.s.m.*	*lt.*	28/2/62

Regular Army
Limited Service Officers

Majors.

Hardy, A. C.	25/2/53
Jackson, J. E. S., *T.D.*	25/2/54
Smart, W.J.	4/7/54
Cathcart, D., *M.B.E.*	4/6/55
Birrell, C. G.	23/10/56
Butler, J. M., *pi.*	17/2/58
Dawe, G. T. E., *M.B.E.*	14/12/59

Captains.

Mort, J. W.	21/1/53
Hollington, D. R.	21/1/56
Guymer, M. H.	27/3/56
Gowlett, G. P.	23/6/56
Minchington, F. E. W., *M.B.E.* (*T/Maj.* 5/6/64)	12/9/60
Dady, H. P.	27/11/63
Brookes, F. J.	10/12/64
Greene, W. L. P.	18/1/65
Davis, S. W.	1/2/65

Lieutenants.

Stanley, R. V.	21/8/61
Lewis, F. G., *B.E.M.*	15/1/62
Melvin, R. A.	7/5/62

2nd Lieutenant.

Rawlinson, C. E. (*T/Capt.* 1/5/64)	13/11/62

Digitized by Google

Royal Army Service Corps—*continued*

Regular Army Short Service Officers

Captains.

Cassidy, J.	3/5/52
Adams, H. W.	17/6/62
Gray, P.	21/10/63
Daykin, J. G.	30/11/63
May, A. K.	4/6/64
Butters, C.	30/7/64
Courtney, B., *p.l.*	9/12/64
Scoging, W. J.	13/2/65

Lieutenants.

Clark, G. L. (*T/Capt.* 1/11/63)	19/8/59
Colvin, C. A.	28/5/60
Beet, C. L.	17/4/61
Birch, B., s. (*T/Capt* 22/2/63)	31/5/61
Somerville, P. J.	20/7/61
McCaffrey, J. N.	30/11/61
Coote, C.	9/12/61
MacMillan, R. (*T/Capt.* 1/9/64)	10/12/61
Millorit, A. R. R.	5/6/62
Jennings-Frisby, J.	7/6/62
Bladon, E. H. M.	12/7/62
Hansen, E. P. McL.	26/7/62
Casperd, I. L.	11/10/62
Mordant, J. P.	20/10/62
Lyle, P. S.	7/11/62
Venmore, J. (*T/Capt.* 18/11/62)	6/12/62
Tunnock, F. S. K.	13/12/62
Hatton, W. T. (*T/Capt.* 7/9/64)	4/3/63
Williams, G. J. (*T/* (*T/Capt.* 30/6/64)	8/3/63
Harrison, P. T.	25/8/63
Hellyer, D. K.	2/12/63
May, B. J.	6/1/64
Catling, R. R.	27/4/64
Walker, K. C.	15/6/64
Shepherd, R. B.	15/10/64
Fry, A. J.	19/10/64
Sims, G. H.	19/10/64
Saxton, D. C.	19/10/64
Seel, J.	2/11/64
Marshall, L. C.	2/11/64
Greenhill, G. R.	2/11/64
Potter, E. D.	4/11/64
Gorey, M. P.	12/11/64
Golden, A. F.	21/12/64
Worley, J. P. C.	13/1/65
George, M. A.	26/1/65

2nd Lieutenants.

Arymar, J. R.	28/7/62
Carnegie-Brown, R. B.	3/11/62
Petersen, P.	3/11/62
Tuppen, M. G.	26/1/63
Carolan, P. M.	27/4/63
Owen, D. G. R.	27/4/63
Franklin, A. J.	27/4/63
Rutherford, M. C. D	27/7/63
Wade, A. B.	27/7/63
Powell, R. J.	27/7/63
Holder, N. P.	27/7/63
Furnival, A. S.	9/11/63
Hancox, M. J.	9/11/63
Hughes, E. G.	9/11/63
Stewardson, D. A.	9/11/63
Townsend, G. T.	9/11/63
Wilson, J. L.	9/11/63
Gorton, C. L.	16/12/63
Lennox, R. N.	15/2/64
Winand, R. D.	15/2/64
Gilbert, N. E. L.	2/5/64
Murray, L.	2/5/64
Yeoman, G. J.	2/5/64
Burden, D. L.	18/7/64
Paterson, A. M.	18/7/64
Watkins, B. G.	18/7/64
Parker, R. R.	17/10/64
Holroyd, F. J.	17/10/64
Coveney, A. J.	17/10/64
Bakx, P. A.	16/11/64

Quarter-Masters.

Parrott, W., *M.B.E.*		28/9/56
	maj.	8/8/64
Ogden, A. S.		28/9/59
	capt.	13/10/61

Marine Engineers

Ash, E. G.	*lt.*	19/10/64
Hopping, R. W.	*lt.*	19/10/64

Malayan Section

Captains.

Low, Poh Whatt	21/8/59
Abdeen, A.	1/4/62
Chool, L. F.	20/1/64

Lieutenants.

Mohamed Bin Hussain (*T/Capt.* 10/8/64)	27/4/63
Hussein Bin Ahmad	9/11/63
Moller, L. R.	9/11/63
Abdul Manaf Bin Yaacob	9/11/63
Halim, Bin Yom	3/4/64
Michael, A.	21/4/64
Mohamed Bin Md Ariff	16/5/64

For Service with Expeditionary Force Institutes
(Without pay and allowances from Army Funds)

Lieutenant.

Mills, J.	5/8/63

Digitized by Google

Royal Army Service Corps—Regular Army Short Service Officers—*continued*

Extended Service Officers

Majors.

Jenkins, E. C. W.	5/7/52
Murray, F. A., *T.D.*	14/7/52
Watson, L. J. S.	25/2/53
Cruise, B. D.	7/9/53
Woodcock, D. H., *M.B.E.*, *p.s.c.* (*Emp. List* (3))	22/12/53
McCarthy, J. D.	28/12/53
Farmer, G. A.	13/9/54
Oakman, W. W.	4/10/54
English, D. A.	1/4/55
Blackman, B. J. H.	15/4/55
Jack, L. T.	18/4/55
Binns, K.	12/12/55
Carr, R. W. F.	28/3/56
Hawkes, W. J., *B.E.M.*	30/5/56
Hylden, R. C.	5/6/56
Thompson, L., *M.C.*	27/6/56
Hearson, K. A.	5/2/57
Osmond, D. C.	22/3/57
Aldred, H.	28/4/57
Hadden, P. B.	4/9/57
Rees, N. R.	15/11/57
Brown, H. E. (*Emp. List* (3))	14/12/57
Miles, F. C. H.	5/5/58
Wilkinson, G. M. (*Emp. List* (3))	26/5/58
Draycott, E. H.	27/1/59
Howell, J.	4/3/59
Aggleton, J. W., *M.B.E.*	2/6/59
Strain, W. A.	19/7/59
McLean, J. W.	23/8/60
Bonfield, R. G., *M.B.E.*	6/9/61
Wyse, W.	23/6/63
Seckerson, T.	3/11/64

Captains.

Sleap, C. A.	31/1/46
Todhunter, A. E.	10/7/46
Poidevin, F. R. C.	31/10/48
Booth, W.	4/2/49
Chartres, G. A.	14/2/49
Haddrell, A. J. (*T/Maj.* 24/8/64)	25/2/49
Wish, F. R.	30/4/49
Charles, A. F. (*T/Maj.* 14/11/58)	26/8/49
Gulliver, E. H.	12/12/49
Dawson, D. W.	22/12/49
Sturgess, E. (*T/Maj.* 13/12/61)	30/4/50
Trueman, H. C.	17/2/51
Shipton, M. R. H.	16/3/51
Gillingham, G. E.	26/5/51
Johnson, W. C.	9/3/52
Eyley, L. A., *B.E.M.*	12/7/52
Wilkinson, F.	19/7/52
Murdoch, A. G., *M.B.E.*, (*T/Maj.* 24/9/61)	26/3/53
Davis, A. F. J. (*T/Maj.* 1/5/63)	2/5/53
Buck, L. V.	10/5/53
Newby, J. A., *p.l.* (*i.*)(*att'd A.A.C.*)	10/11/53
Vincent, R.	31/5/55
Pilling, C. A., *M.C.*	1/9/56
Floyd, A. W.	27/9/57
Francombe D.	20/10/57
Horkin, J.	3/11/57
Cameron, J. A. (*T/Maj.* 9/3/64)	2/5/59
Hindmarsh, F.	1/5/60
Blunt, D. J.	1/4/62
Robson, H.	1/4/62
Moore, B. J.	18/10/64

Malayan Section.

Captain.

Yatim, Bin Attan, *M.B.E.*, *B.E.M.* (*T/Maj.*) 27/2/60)	28/7/59

Digitized by Google

ROYAL ARMY SERVICE CORPS

ARMY EMERGENCY RESERVE

Hon. Colonels.

Ritchie, Maj.-Gen. W. H. D., *C.B.*, *C.B.E.*, ret. pay, *p.s.c.* 17/3/58
Davies, Maj. J. E. H., *M.B.E.* 1/5/62

Lt.-Colonels.

Sprules, L. J. 22/10/58
Smith, L. F., *E.R.D.* 15/2/62
Pechell, A. H. 9/1/63
Shaw, A. T., *E.R.D.*, *T.D.* 1/11/63

Majors.

Huxtable, J. E., *E.R.D.* 1/6/53
McCoy, R. G. G. F., *E.R.D.* 25/9/54
Sharpe, T. A. 1/1 57
James, R. T. 1/1/57
Petty, L. P. 1/1/57
Cole, R. L., *E.R.D.* (*att'd A.C.F.*) 1/2/57
Higgs, E. D. 15/6/57
Riddle, T. A., *E.R.D.* 2/9/57
Haimes, B. J. 2/1/58
George, M. J., *E.R.D.* 1/1/59
Knowles, E. R., *E.R.D.* 1/1/59
Brice, C. 16/9/62
Auger, J. W. W. 20/11/62
Kanka, E. C. 1/11/63
Wardrope, G. A. 1/11/63

Captains.

Bousfield, W. G., *E.R.D.* 27/2/52
Coles, E. H. 2/3/53
Appleyard, J. H. 21/12/53
Graves, R. A. 22/12/54
Micklewright, M. E. 8/7/55
Quick, M. R. C. 20/8/55
Skinner, P. G., *E.R.D.* 29/9/55
Murphy, D. C. 3/11/55
Lewis, A. O. 25/5/57

Captains—contd.

Price, J. K. 25/5/57
Nolan, J. P. 1/8/57
Jacobs, N., *E.R.D.* 8/8/57
Smith, J. R. B. 25/8/57
McKenzie, S. W. 1/9/57
Sawyer, R. 19/9/57
Bowden, P. J. 12/11/57
Berry, R. A. 3/12/57
Wilkins, M. J. 12/12/57
Lang, P. T. 11/1/58
Jackson, D. S. 1/5/58
Johnston, R. 9/6/58
White, A. B. S., *E.R.D.* 13/6/58
Turner, J. W. 26/6/58
Larsen, A. H. 27/6/58
Facer, J. L. 4/8/58
Alford, R. P. 21/9/58
Brown, P. J. 30/9/58
Major, P. L. 30/9/58
Parton, J. A. 22/10/58
Robertson, J. F. 24/3/59
Bradfield, R. H. 1/5/59
Cunliffe, B. W P. 2/5/59
Ackers, G. L. 24/5/59
Hill, O. P. 9/2/60
Meckiffe, P. G. 9/10/61
Ahern, C. J. 17/10/62
Low, R. D. 17/10/62
Murphy, J. M. 17/10/62
Weale, P. E. 22/10/62
Dunbar, W. J. 1/11/63
Wilson, W. A. 1/11/63
Prynne, J. H., *B.A.*, 1/11/63

Lieutenants.

Botting, K. W. 4/4/54
Sturt, C. F. C. (*A/Capt.* 1/11/63) 12/8/54
Mayo, P. A. 17/2/55
Bennett, J. 22/5/55
Musson, R. P. S. 1/9/55
Palin, G. M. 27/10/55
Evans, P. R., (*A/Capt.* 1/12/64) 28/3/56
Thomas, I. 1/4/56

Lieutenants—contd.

Savage, C. R. 3/5/56
Bowden, G. F. 28/12/56
Album, E. J. C. 25/2/57
Winkworth, P. W. F. H. 16/6/57
Stratton, R. W. 28/7/57
Purches, I. R. H. 21/10/57
Firth, M. G. W. 23/2/58
Millman, J. 23/2/58
Spicer, J. L. 24/4/58
Bell, J. R. J. 21/10/58
Gower, P. A. 9/11/58
Wagg, R. B. C. 25/12/58
Morris, P. C. W. 4/1/59
Reynolds, C. 22/2/59
Dunton, D. P. 23/2/59
Jackman, M. H. 8/3/59
Blythe, R. S. 30/4/59
Unthank, D. R. 3/12/59
Clegg, R. J. (*A/Capt.* 1/11/63) 16/12/59
Ward, M. C. 10/1/60
Graham, J. R. 14/2/60
Crosthwaite, J. D. 15/2/60
Masdin, K. S. 21/4/60
Merrett, R. H. 12/5/60
Hoad, M. 12/6/60
Draisey, J. S. 8/7/60
Melhuish, F. B. 5/8/60
Ruffell Smith, H. C. (*A/Capt.* 1/11/63) 18/8/60
Dabbs, A. H. 4/9/60
Rix, G. G. 30/9/60
Nicholson, J. H. 14/11/60
Jenkins, R. P. 9/1/61
Ascough, R. C. N. 27/3/61
Roberts, N. L. 21/5/61
Campbell, C. G. 26/10/61
Ryan, B. M. 1/11/61
Bowsher, D. A. 19/11/61
Park, M. J. 29/1/62

For Service with Expeditionary Force Institutes

(*Without pay and allowances from Army Funds*)

Lieutenant.

Wem, D. R. 18/5/53

2nd Lieutenant.

King, J. E. 25/10/63

Digitized by Google

Royal Army Service Corps—Army Emergency Reserve—*continued*

National Service Officers.

Lieutenants

Leigh, C. E.	17/12/61
Leeming, C. G. J.	31/12/61
Hewens, J. D.	4/1/62
Mayne, J. V.	4/1/62
Miller, B. D.	4/1/62
North, T. H.	4/1/62
Judge, J. A.	18/1/62
Story, G. S.	25/1/62
Green, J. E.	25/1/62
Richardson, J. D.	25/1/62
Green, R.	25/1/62
Greenwood, J. C.	25/1/62
Hay, D.	25/1/62
Turner, A. L.	25/1/62
Griffiths, B.	25/1/62
Armstrong, A. L. F.	1/2/62
Lewis, M. S.	8/2/62
Tilling, C. L.	8/2/62
Williams, J. J.	8/2/62
Hazell, A. R. W.	8/2/62
Rowe, J.	22/2/62
Sisson, J. P.	22/2/62
Cole, M. J.	1/3/62
Labdon, D. H.	1/3/62
Courtney, J. R.	8/3/62
Blakemore, R. A.	18/3/62
Evans, A. G.	18/3/62
Pirie, D. A.	18/3/62
Stevens, J. C.	25/3/62
Plommer, R. F.	29/3/62
Forster, D. E.	1/4/62
Harvey, G. E.	1/4/62
Durrell, M. H.	5/4/62
Thomas, R.	5/4/62

Lieutenants—contd.

Young, D. M. G.	12/4/62
Johnson, W. L.	19/4/62
Patterson, M. R.	19/4/62
Williams, N. W.	19/4/62
Arnold, M. J.	19/4/62
Nicholls-Pratt, R. E.	19/4/62
Sherrington, B. L.	21/4/62
Kemsley, P. M.	25/4/62
Mancey, C. G.	3/5/62
Aked, J. H.	20/5/62
Griffin, J. B.	27/5/62
Reid, G. A.	27/5/62
Sellwood, D. J.	27/5/62
Thompson, D. H.	27/5/62
Tillman, S. R.	3/6/62
Whyte, A. J. A.	7/6/62
Sandell, A. C.	14/6/62
Wickham, M. H.	21/6/62
Cohen, J. W.	21/6/62
Trevillion, D. C.	21/6/62
Heasman, A. B.	28/6/62
Chandler, F. W.	12/7/62
Gillard, A. K.	19/7/62
Davies, D. J.	22/7/62
Whittingham, A. S.	26/7/62
Wise, C. A. S.	26/7/62
Broadbent, J.	26/7/62
Harbottle, J. B.	5/8/62
Fisher, R. A.	5/8/62
Saffery, B. S. W.	12/8/62
Clark, H.	23/8/62
Lams, A. H.	23/8/62
Ince, J. B.	2/9/62
Bartle, M.	2/9/62

Lieutenants—contd.

Philips, J. G.	6/9/62
Lynch, G. M.	6/9/62
Bellamy, R. A.	13/9/62
Cook, E. A.	27/9/62
Rowland, P. R. K.	4/10/62
Davies, B. G.	4/10/62
Heywood, A. R.	11/10/62
Ramsey, D. S.	11/10/62
Gibbs, W. M.	21/10/62
Marklew, A. S.	21/10/62
Davis, W. E.	18/11/62
Reeve, J. A.	25/11/62
Webb, R. L.	9/12/62
Castle, D. J.	13/12/62
Enright, G. M.	13/12/62
Bufton, A. J.	27/12/62
Wilby, K. A.	27/12/62
Day-Lewis, R.	9/1/63
Thacker, L. S.	10/1/63

2nd Lieutenants.

Pinnchbeck, C.	5/3/60
Ling, R. M.	4/6/60
Carter, T. J.	2/7/60
Chandler, D. G.	30/7/60
Witcomb, D. B.	30/7/60
Austin, R. J.	1/10/60
Napier-Morgan, R.	5/11/60
Robertson, C. W. B.	3/12/60
Mitchell, R. D.	3/12/60
Jones, R. J.	15/4/61
Bowden, P. J.	6/5/61

Digitized by Google

ROYAL ARMY SERVICE CORPS

TERRITORIAL ARMY

Hon. Colonels.

Cozens, Lt.-Col. (Hon. Col.) J. L., *M.B.E.*, *T.D.* 8/4/53

Taylor, Col. R. W. W., *T.D.*, *A.M.I.Mech.E.* 1/8/53

Stuart, Lt.-Col. (Bt.-Col.) C. A., *O.B.E.*, *T.D.* 19/5/54

Thompson, Col. S., *O.B.E.*, *T.D.* (*T.A. Res.*) 6/7/55

Spence, Lt.-Col. (Bt.-Col.) R.A.S., *M.B.E.*, *T.D.* 13/1/56

Cunningham, Maj. O. A., *M.B.E.*, *T.D.*, *D.L.* 5/12/57

Boatman, Lt.-Col. (Bt.-Col.) H. W. G. J., *T.D.* 30/4/60

Steele, Maj. (Hon. Lt.-Col.) E. 28/9/60

Elmslie, Maj. Gen. A. F. J., *C.B.*, *C.B.E.*, *M.I.Mech.E.*, *M.Inst.T.*, Col. Comdt. R.A.S.C. ret. pay, *p.s.c.* 22/10/60

Barber, Lt.-Col. N. A., *M.B.E.*, *T.D.* 1/6/61

Shannon, Lt.-Col. (Hon. Col.) D. R. St. J. 20/8/61

Campbell, Brig. A. P., *O.B.E.*, ret. pay 4/10/61

Burgess, Col. J. R., *T.D.*, ret. pay 10/10/61

Thomas, Lt.-Col. N. P., *M.B.E.*, *T.D.*, *D.L.* 7/11/61

Everingham, Lt.-Col. F. H. (Bt. Col.), *O.B.E.*, *T.D.*, *D.L.* 12/12/61

Pigot, Lt.-Col. H. F., *T.D.* 14/4/62

Buckle, Maj.-Gen. D. H. V., *C.B.*, *C.B.E.*, ret. pay, *p.s.c.* 13/7/62

Levitt, Capt. (Hon. Maj.) R. N., *M.B.E.*, *T.D.* 12/11/63

Collie, Lt. (Hon. Capt.), G. F., *C.B.E.*, *B.L.* 14/8/64

Forrester, Lt.-Col. (Bt.-Col.), J., *T.D.* 29/9/64

Purches, Brig. (Hon. Col.), A.R., *C.B.E.*, *A.M.I.Mech.E.*, ret. pay *i.d.c.*, *p.s.c.* 9/1/65

Lt.-Colonels.

Crawley, E. B. D., *T.D.* (*A/Col.* 6/4/63) 20/2/57
bt. col. 20/2/60

George, J., *T.D.* 1/6/57
bt.-col. 20/2/60

Drayson, J. D. 1/12/60

Smith, H. 1/3/61

Baxter, J., *T.D.* 7/3/61

Peterson, C. M., *T.D.* 18/7/61

Pritchard, H. A., *T.D.* 1/12/61

Stabback, R. H., *T.D.* 16/6/62

Robinson, K. W. A., *T.D.* 1/7/62

Naylor, L. S., *M.C.*, *T.D.* 4/7/62

Bulloch, R. E. T., *T.D.* 15/2/63

Williams, K. G. S. 1/3/63

Everingham, F. H., *O.B.E.*, *T.D.*, *D.L.*, (*A/Col.* 1/5/63) 1/5/63
bt. col. 1/5/63

Hardie, J. M., *T.D.* 6/5/63

Wright, K. L. C., *M.B.E.*, *T.D.* 31/7/63

Logan, E. F., *T.D.* 1/8/63

Perry, R. J. P., *T.D.* 2/9/63

Morrison, J. D. 16/10/63

Pay, T. H. 1/11/63

White, K. 16/9/64

Majors.

Watson, P. A. 1/3/49

Cattrall, E. R., *T.D.* 11/1/53

Turner, R. L., *T.D.* 7/1/54

Allman, K. E. F., *T.D* 12/7/54

Best, M. H., *T.D.* 1/6/55

Plaister, R. G., *T.D.* 4/10/56

Carter, C. L., *T.D.* 1/2/57

Clark, R. S. G., *T.D.* 1/4/57

Lawson, D. A., *T.D.* 5/6/57

Honeywell, R. J., *T.D.* 1/2/58

Margarson, J. P., *T.D.* 28/7/58

Christie, R. K., *T.D.* 31/7/58

Rigby, J., *T.D.* 1/8/58

Clayton, P. *T.D.* 1/11/58

Roach, J. W. 29/1/59

Gilchrist, J. W., *T.D.* 15/2/59

Haggarty, W. M., *T.D.* 28/3/59

English, D. V., *T. D.* 1/4/59

Williams, P. H. 6/4/59

Scago, A. H., *T.D.* 7/6/59

Holman, D. G., *T.D.* 1/7/59

Mitchell, J. S. 1/10/59

Taylor, N. 31/10/59

Clarke, C. B., *T.D.* 1/1/60

Woodward, R. H., *T.D.* 1/1/60

Terry, R. G., *M.B.E.* (*Unatt'd List*) 16/1/60

Paterson, H. C., *T.D.* 1/4/60

Harwood, E. J., *T.D.* 5/5/60

Twist, D. G., *T.D.* 23/6/60

Yeo, M. A., *T.D.* 1/7/60

Matthews, R. E., *T.D.* 31/7/60

Majors—contd.

Thornton, K. F., *T.D.* 10/10/60

Dye, N. W. 8/1/61

Teskey, J. A., *B.Sc.* 28/2/61

Howard, G., *T.D.* 1/3/61

Brinley, J. R., *T.D.* 22/3/61

Elmslie, W. S., *T.D.* 1/5/61

Danson, R. F. 1/5/61

Scatchard, G. W. 26/5/61

Burnard, M. G. (*Res. of Off.*) 10/6/61

Turkington, S. H. 1/7/61

Roe, J. G. 1/7/61

Creighton, J. J., *T.D.* 11/10/61

O'Shea, P. A., *T.D.* 1/11/61

Finlay, G. D. C., *T.D.* 29/12/61

Monks, G. A. 29/12/61

Whatmough, P., *T.D.* 5/1/62

Gribbin, H. R. C., *T.D.* 14/3/62

Sked, R. L., *T.D.* 1/4/62

Mather, B. L. R. 8/4/62

Flindall, D. G., *T.D.* 12/4/62

Williams, P. D., *T.D.* 17/4/62

Opperman, G. W., *T.D.* 10/7/62

Davies, W. D. 29/7/62

McLean, A. 1/9/62

Rosborough, W. 1/1/63

Kavanagh, B. T. 21/1/63

Brown, N. M'C. 15/2/63

Hoad, R. J. 14/3/63

Penney, M. J. 22/3/63

Spence, N. P. 24/6/63

Ratcliffe, R. H. 31/7/63

Jones, D. E. 1/8/63

Francis, B. J. 1/8/63

Mason, R. G. 2/9/63

Magnay-Varley, R., *T.D.* 8/9/63

Hobson, E. W. 9/9/63

Jackson, J. (*Unatt'd. List*) 1/10/63

Wilkes, M. J. 1/11/63

Farrar, R. 12/11/63

Bolt, J. B. 19/11/63

MacDonald, P. A., *T.D.* 27/11/63

Mee, P. E. 17/1/64

Laird, D. K., *T.D.* 25/3/64

Smith, A. C. 23/5/64

Robinson, H. H., *B.E.M.*, *T.D.* 30/6/64

Dawson, K. F. 5/7/64

Littlehales, M. G. (*Res. of Off.*) 6/7/64

Alexander, W. D. 7/7/64

Harris, D. M., *T.D.* 1/8/64

McFadden, J. H. R. 16/9/64

Roberts, A. R. 16/10/64

Digitized by Google

Captains.

Roberts, F. 8/11/43
House, R. W. E. (*Res. of Off.*) *M.B.E.* 3/2/44
Coldwell, A., *M.B.E.* 24/2/44
McCabe, R. (*Res. of Off.*) 1/7/46
Goodhew, A. 2/11/47
Berrigan, R. K. 15/2/48
Crawford, J. 1/7/48
Havard, A. G. 26/7/49
Wilshaw, W. H. 26/10/50
Kearsley, R. 7/11/50
Farrow, R. S., *T.D.* 15/5/51
Evans, E. T H., *T.D.* 28/3/52
Backler, H. A. (*Res. of Off.*) 31/7/52
Conway, G. J. P. 3/8/52
Rolland, A. E. 29/12/52
Holt, J. C. 13/3/53
Bolton, R. K. (*A/Maj.* 14/1/62) 1/4/53
Burke, P. J. L. 5/7/53
Turner, H. G., *M.B.E.* 11/8/53
Gardner, J. F., *T.D.* 1/9/53
Cory, M. R., *T.D.* 1/11/53
Barnett, J. W., *T.D.* 1/1/54
Smith, N. A., *T.D.* 27/6/54
Partington, J. P., *T.D.* 11/9/54
Hooton, B. J., *T.D.* 1/9/54
Sheard, D. A., *T.D.* (*A/Maj.* 20/2/60) 1/10/54
Irvine, R. B., *T.D.* 1/11/54
Bannister, R. C., *T.D.* 1/12/54
Walker, J. R. A., *T.D.* 15/12/54
Lally, R. 25/1/55
Whittaker, D. G. 26/1/55
Hindle, D., *T.D.* (*A/Maj.* 25/2/59) 25/2/55
Docherty, M. (*Res. of Off., R.A.E.C.*) 26/5/55
Brown, R. S., *T.D.* 16/6/55
Robinson, J. J. 15/8/55
Blake, R. A. 1/10/55
Featherstonhaugh, F. B. 9/10/55
Edmead, P. F. W. 1/11/55
Saxby, C., *T.D.* 1/1/56
Jones, A. P. 16/1/56
Lind, W. (*A/Maj.* 15/2/59) 22/1/56
Irwin, W. D., *T.D.* 1/3/56
Rutter, W. D., *M.A.* 1/4/56
Chivers, R. N. 7/4/56
Gillett, C. A., *T.D.* (*A/Maj.* 29/1/59) 15/5/56
Merrick, E. G. 23/5/56
Tuckey, A. J. 1/6/56
Williams, L. A., *T.D.* 1/6/56
Slaven, J. McC. 22/6/56
Parkes, P. T. 12/7/56

Captains—contd.

Mainprize, R. C. 13/7/56
Jarman, W. 17/7/56
Vickers, P. J., *T.D.* 1/9/56
Burch, B. T. (*A/Maj.* 31/7/63) 1/1/57
Copp, W. D. 1/2/57
Mack, L. A. (*Res. of Off.*) 1/4/57
Taggart, I. M. W. (*A/Maj.* 15/2/62) 1/5/57
Hotham, A. 30/5/57
Munro, R. W. 9/6/57
McNeill, R. F., *T.D.* 1/7/57
Galbraith, B. D. 4/7/57
Denzey, F. A. 1/8/57
Goodwynn, C. G. 19/8/57
Davidson, W. G. (*A/Maj.* 1/1/65) 1/10/57
Laing, F. K. A. 17/10/57
Morrison, T. I. 1/11/57
Richards, M. M., *E.R.D.* 7/1/58
Hyde, J. F. S. (*A/Maj.* 2/1/62) 1/2/58
Onslow-Carey, J., *T.D.* 1/2/58
Clark, L. M. 1/4/58
Horsley, P. J. 19/5/58
Jones, T. 21/5/58
McWilliam, J. F. 13/6/58
Hockin, B. J. 20/6/58
Coghlan, J. H. 20/6/58
Mott, D. W. 27/6/58
Clement, R. W. (*A/Maj.* 10/7/61) 28/6/58
Bellis, G. H. D. 1/7/58
Cleeves, R. H. E. (*A/Maj.* 16/6/62) 21/7/58
Gill, R. A. 26/7/58
Opperman, J. C. 1/8/58
Halford, R. S. 17/8/58
Shelton, M. P. H. 24/8/58
Rossiter, A. (*Res. of Off.*) 1/11/58
Porter, J. D. 1/11/58
Harding, T. W. (*A/Maj.* 14/10/63) 15/11/58
Groves, G. M. L. 8/12/58
Lawton, W. H. 1/1/59
Eveleigh, J. V. 1/1/59
Murrant, R. A. 17/1/59
Heatley, G. B. (*A/Maj.* 1/9/62) 1/2/59
Knight, B. 26/2/59
Pickard, R. S. (*Res. of Off.*) 1/3/59
Mee, P. E. 11/4/59
Vaissiere, W. W. B. 17/4/59
McQueen, K. J. 27/4/59
McDiarmid, N. H. (*A/Maj.* 12/9/63) 1/5/59
Gourlay, R. J. (*A/Maj.* 30/11/63) 2/5/59
Bower, L. 9/6/5
Hill, J. E. 10/6/59

Captains- contd.

Morfoot, D. J. 18/6/59
Warmoth, S. (*A/Maj.* 6/8/64) 20/6/59
Chell, K. B. (*A/Maj.* 11/9/63) 20/6/59
Brooks, N. J. (*Unatt'd. List*) 1/7/59
Terry, J. (*A/Maj.* 7/5/63) 1/7/59
Phillips, W. (*A/Maj.* 1/5/64) 8/7/59
Stringer, G. R. (*A/Maj.* 23/2/64) 23/7/59
Clark, C. E. 1/8/59
Pegg, A., *T.D.* 11/8/59
Casling, M. G. 12/8/59
Smith, C. T. 1/9/59
Hammond, B. D. 18/9/59
Toynton, R. J. 27/10/59
Shedden, D. J. M. 18/12/59
Dawe, D. L. J. 7/1/60
Hudson, P. G. 12/1/60
Spark, T. C. (*A/Maj.* 1/5/64) 19/1/60
Oliver, F. R. 1/2/60
Dunbar, N. W. (*A/Maj.* 1/12/63) 1/2/60
Henderson, W. E. J. 29/2/60
Shopland, D. W. 1/3/60
Charters, J. S. 1/3/60
Bridges, T. W. 23/3/60
Davies, T. H. 1/4/60
Troman, J. J. 7/4/60
Braidwood, S. D. 1/5/60
King, C. D. 20/5/60
McFarland, J. T. 14/6/60
Hunter, G. W. 17/6/60
Sharrock, D. F. P. 1/7/60
Black, D. L. 1/7/60
Blogg, P. M. 4/7/60
Vipond, D. H. 1/8/60
Hollingdale, K. E., *T.D.* 8/8/60
Bardgett, P. L. (*Seconded to O.T.C.*) 21/8/60
Innes, P. 18/11/60
Bugler, J. C. (*Unatt'd. List*) 4/2/61
Moffat, G. 1/3/61
Meredith, R. G., *T.D.* 1/3/61
Hobbs, D. E. G. 22/3/61
Brumby, A. T. K. 28/4/61
Bates, G. S. 1/5/61
Noble, R. A. (*Res. of Off.*) 1/5/61
Powell, J. R. 1/5/61
Reid, R. 1/5/61
Walker, P. G. (*A/Maj.* 1/6/64) 1/5/61
Rummens, T. W. 1/5/61
De Roeper, G. F. 1/5/61
Parr, D. T. 1/5/61
Coward, D. G. 1/5/61
Forbes, R. 9/5/61

Digitized by Google

Captains—contd.

Aitken, A. S. (*A/Maj.*	17/5/62) 23/5/61
Beese, A. G.	29/6/61
Owen, J. A.	1/7/61
Johnson, E.	1/7/61
Irvine, D. F.	16/7/61
Stafford, S. R.	31/7/61
Last, C. J.	1/8/61
Clarke, G.	1/9/61
Worthington, A.	12/10/61
Malloy, D. B.	22/10/61
Mounter, D. C.	3/11/61
Potts, A.	1/12/61
Ferguson, J. M.	1/12/61
Pink, T. P.	1/1/62
Wright, D. B.	19/2/62
Shields, O.	1/4/62
Cameron, J. B.	3/4/62
Lovatt, R. W.	4/4/62
Beevers, M. S.	16/4/62
Hooper, H. B. A.	10/5/62
Wilson, R. J.	17/5/62
Ryder, C. A. H.	26/5/62
Cavanagh, C. S.	9/6/62
Sellars, P. C.	1/7/62
Tetlow, G. M.	19/7/62
Murphy, J. M., *M.B.E.*	1/8/62
Fairweather, A. B.	15/8/62
Paulson, R. P.	16/8/62
Forsyth, A. A.	10/9/62
Leyland, A. L.	10/9/62
Dixon, A. G.	18/9/62
O'Brien, P. J.	18/9/62
Davies, T. M.	18/9/62
Little, H. G.	27/9/62
Stringer, A. P.	1/10/62
Telford, H. H.	15/10/62
Stephens, A. A. R.	16/10/62
Fenton, E. W.	28/10/62

Captains—contd.

Burton, F. M.	1/11/62
McKerron, R.	1/11/62
Taylor, J. L.	1/11/62
Murch, P. T.	26/11/62
Ford, J., *T.D.*	14/12/62
Dolby R. L.	22/12/62
Ross, M. C.	21/1/63
Brown, T. D.	1/2/63
Beardwell, J. H. W.	4/2/63
Linnegar, A. J.	5/3/63
Davidson, T. B.	6/3/63
Sturgeon, A. E.	14/3/63
Clements, W. A. J.	2/4/63
Wellings, P. R.	25/4/63
Anderson, T.	1/5/63
Norris, K. J.	7/5/63
Baddeley, D.	15/5/63
Green, L. C.	22/6/63
Stuttaford, A. G. F.	22/6/63
Robson, M. M.	1/7/63
Lugsdin, A. E.	1/7/63
Black, A.	2/7/63
Campbell, W. A.	8/7/63
Molloy, P. L.	25/7/63
Clements, D. A. H.	1/8/63
Collard, C. G.	11/8/63
Peden, D. L.	15/8/63
Whittet, J.	1/9/63
Ford, F. S. A.	24/9/63
Breakell, J. E. J.	15/10/63
Austin, A.	22/10/63
McGahey, W. J.	1/11/63
Sharpe, R. W.	7/11/63
Baillie, F.	18/11/63
Orrell, G. W.	25/11/63
Henderson, V. R. A.	27/11/63
Lightfoot, C. W.	29/11/63
Davidson, D. P.	1/12/63
Dwyer, T. B.	6/12/63

Captains—contd.

Dickinson, F. G.	10/12/63
Mearns, C. N.	1/1/64
Gardiner, E. D.	1/1/64
Stone, E. J.	20/1/64
Fraser, R.	22/1/64
Richardson, P. J.	1/2/64
Shipley, J. G.	1/2/64
Fowler, F. A.	1/2/64
Hilton, G. B.	1/2/64
Moody, A. E.	3/2/64
Davies, T. N.	15/2/64
Burns, E. J.	23/2/64
Bennett, C. G	6/3/64
Marks, K. G.	10/3/64
Leask, A. J.	1/4/64
Hanna, H. F.	11/5/64
Cockerton, G. R.	11/5/64
Graham, A. F.	1/6/64
Gunton, A.	6/6/64
Redshaw, G. K.	6/6/64
Inkster, D. C.	27/6/64
Neville, D. C.	1/8/64
Hill, J. G.	14/8/64
Akass, R. C.	28/8/64
Campbell, R. G.	1/9/64
Welsh, A. E.	10/9/64
Chamberlain, N. G.	17/9/64
Hennessey, R. A. S.	1/10/64
Anderson, G. W.	12/10/64
Fox, R. S.	20/10/64
Young, S. M.	22/10/64
Hall, J. M. W.	1/11/64
Welsh, D.	3/11/64
Stocks, P. H.	3/11/64
Deaman, F. G.	12/11/64
Pell, R. E. H.	23/11/64
Lowes, N. D.	26/11/64
Mowat, P. D.	1/12/64

Digitized by Google

Royal Army Service Corps—Territorial Army—*continued*

Lieutenants.

Waterfield, B. C. 22/4/54
Hepple, J. D. 5/2/56
Rooney, D. J. (*Unatt'd List*) 19/7/57
McDonald, I. L. 26/8/58
Pomeroy, H. J. 2/11/58
MacGregor, P. H. 18/5/59
Hobbs, P. T. G. (*A/Capt.* 20/3/62) 3/12/59
Hucker, F. C. (*A/Capt.* 22/6/63) 27/12/59
Arnold, J. F. 7/2/60
Sanders, J. N. 12/6/60
Linnett, G. O. (*A/Capt.* 10/5/63) 16/9/60
Dixon, J. A. S. 17/9/60
Ashley, C. 17/9/60
Butler, J. A., *M.C.* 15/10/60
Heslop, D. W. (*A/Capt.* 28/10/62) 30/11/60
Winnett, A. 2/12/60
Side, P. L. 19/12/60
Evans, J. H. (*A/Capt.* 6/6/64) 2/1/61
Blanche, W. D. (*A/Capt.* 11/10/64) 15/1/61
Horton, R. W. 23/1/61
Wright, D. 30/1/61
Williams, D. T. H. 27/2/61
Webb, P. I. 28/2/61
Arnott, J. M. 10/4/61
Channell, D. C. 10/4/61
Palm, E. A. (*A/Capt.* 3/11/64) 23/4/61
Codd, R. H. I. A. P. 27/4/61
Heslop, J. V. M. (*A/Capt.* 20/1/64) 27/4/61
Twiggs, A. E. (*A/Capt.* 1/4/64) 11/5/61
MacIntyre, A. N. 22/5/61
Hole, D. M. 25/5/61
John, C. D. (*A/Capt.* 1/9/64) 27/6/61
Mason, C. N. 4/8/61
Hollingsworth, J. R. 26/8/61
Merry, M. I. 11/9/61
Etheridge, S. P. (*A/Capt.* 30/9/64) 11/10/61
Barnett, F. 17/10/61
Woosnam, C. J. 26/10/61
Stanley, H. J. 26/10/61

Lieutenants—contd.

Reynolds, V. R. 2/12/61
Hosie, S. K. 12/12/61
Story, T. H. S. 16/12/61
Motteram, B. M. 4/1/62)
Lowndes, J. F. L. 8/2/62
Roberts, K. F. 14/3/62
Nelstrop, C. J. 25/3/62
Harris, M. A. 9/4/62
Wise, A. G. 14/4/62
Jones, G. W. 17/4/62
Watson, B. J. 30/4/62
Ainsley, C. H. (*A/Capt.* 2/3/63) 1/5/62
Beecroft, M. J. (*A/Capt.* 22/10/64) 2/5/62
Hodson, J. B. 13/5/62
Woof, R. A. 20/7/62
James, W. J. 8/8/62
Wright, C. J. 15/8/62
Seed, J. C. (*A/Capt.* 2/9/63) 6/9/62
Redmond, C. A. 11/9/62
Trigg, R. D. 11/9/62
Abbott, J. N. 11/9/62
Powell, M. J. 11/9/62
Veal, A. M. 11/9/62
Woodward, A. 15/9/62
Shepherd, G. K. 21/9/62
Anderson, R. W. (*A/Capt.* 1/10/64) 1/10/62
Drysdale, A. I. (*A/Capt.* 2/4/64) 3/10/62
Birks, H. G. A. 4/10/62
Dunk, B. J. 11/10/62
Petrie, R. E. 30/10/62
LaForte, E. J. 1/11/62
Valentine, E. R. 17/11/62
Collicutt, A. G. 19/11/62
Marshall, W. J. (*A/Capt.* 1/5/64) 12/12/62
Sankey, R. D. 12/12/62
Reynolds, P. M. L. 19/1/63
Fuller, K. 31/1/63

Lieutenants—contd.

Stewart, A. 5/2/63
Harris, N. L. 5/2/63
Rodwell, E. C. 2/3/63
Crook, A. R. 6/3/63
Mills, T. J. 2/4/63
Robinson, G. A. 5/4/63
Charlton, R. F. 19/4/63
David, R. A. 23/5/63
Angus, C. H. 24/5/63
Lowe J. M. 30/6/63
Cromar, A. 25/7/63
Jones, I. E. K. 25/7/63
Allen, G. T. D. (*A/Capt.* 3/11/64) 8/8/63
Roberts, J. A. 12/8/63
Peers, G. B. 19/8/63
Exon, I. M. 1/10/63
Dickinson Hennessy, J. P. 1/10/63
Healey, A. C. 11/10/63
Russell, R. 21/10/63
Brown, J. S. 21/10/63
Waugh, D. L. 21/10/63
Weaver, D. G. 21/10/63
Harrison, P. 22/10/63
Coley, C. P. 2/12/63
Barnard, A. J. 17/1/64
Cowie, G. 21/2/64
Wilson, T. A. G. 1/3/64
Morrish, P. J. 18/3/64
Jackson, P. V. E. 14/6/64
Lindsay, H. 20/6/64
Collingwood, F. W. 24/6/64
Roughley, M. R. 26/6/64
Walsh, P. S. 13/8/64
Foey, A. J. 13/8/64
Sharkey, J. P. 24/8/64
Cole, R. W. 28/10/64
Douglas, I. M. 1/11/64
Bone, A. C. W. 29/11/64
Currie, D. W. F. 5/12/64
Dunkerley, J. L. 9/12/64

Digitized by Google

Royal Army Service Corps—Territorial Army—*continued*

2nd Lieutenants.

Morris, J.	30/10/59
Thornton, R. G.	29/5/60
†Morrison, H. F.	15/6/62
†Thorpe, D. H.	13/8/62
†Selby K. G.	22/10/62
†Mead, D.	22/10/62
†Peace, J.	9/11/62
†Lyon, J. S.	28/1/63
†Lewis, G. H.	28/1/63
†Green, G.	28/1/63
†Kirby, J. J.	24/2/63
†Mulryne, E.	14/3/63
†Burnside, R. M.	22/3/63
†Cruikshank, R. E.	22/3/63
†Gough, T. W.	31/3/63
†Dawson, F. S.	5/4/63
†Johnston, A. B.	5/4/63
†Cadley, J. A.	8/4/63
†Dickie, C. G.	15/4/63
†Haskayne, G. D.	19/4/63
†Thomson, H.	9/6/63
†Herd, T. K.	9/6/63
†Gill, C. J. B.	15/6/63
†Baldry, P. D.	15/6/63
†Burns, J.	26/6/63
†Thomson, L. D.	26/6/63
†Jonson, R. G M.	18/7/63
†Desmond, D. F.	19/7/63
†Fairbank, P. J.	29/8/63
†Phipps, A. T.	29/8/63
†Egan, M.	13/9/63
†Cromer, P L.	13/9/63
†Millar, W.	19/9/63
†Turnbull, T. D.	26/9/63
†Watt, D. N.	26/9/63
†Allan, B.	26/9/63
†Gibbard, B.	30/9/63
†Thompson, D. W. L.	30/9/63
†Cartwright, J. R	21/10/63
†Bailey, P. N.	21/10/63
†Hinds, C. B.	21/10/63
†Butler, K. H.	1/12/63

2nd Lieutenants—contd.

†Goodman, G. J.	1/12/63
†Templar, C. H.	2/12/63
†Gale, A. E.	2/12/63
†McCormack, J.	2/12/63
†Edwards, P.	2/12/63
†Fleming, D.	12/12/63
†Stewart, W.	12/12/63
†Cleland, M. W.	10/1/64
†Dalton, R. P.	10/1/64
†Forsyth, J. A. H.	22/1/64
†Kraushaar, B. A.	27/1/64
†Viney, P. M.	27/1/64
†Marsh, P. H.	27/1/64
†York, J. T.	23/2/64
†Smellie, B. T.	11/3/64
†McLaughan, F.	11/3/64
†Carlyle, P. T.	13/3/64
†Salton, J. L.	22/3/64
†Bell, M. G.	22/3/64
†Sage, D. C.	7/4/64
†Black, D. R.	7/4/64
†Marsden, P. C.	14/4/64
†Horne, L. W. F.	17/4/64
†Nicolson, D.	17/4/64
†Cover, I. A.	26/4/64
†Caiger, M. J. C.	13/5/64
†Mead, D. A.	13/5/64
†McShane, T. J.	15/5/64
†Wright, G. W. H.	15/5/64
†Byers, A.	15/5/64
†Andrews, K. E. T.	5/6/64
†Fraser, W.	12/6/64
†Bowen, E. F.	13/6/64
†Sutherland, D. R.	13/6/64
†Taylor, W. J.	14/6/64
†Plowman, M.	11/7/64
†Leith, J. D. M.	11/7/64
†Lloyd, G. S.	7/8/64
†O'Shaughnessy, K. M. P.	10/8/64

2nd Lieutenants—contd.

†Wright, G. A.	18/9/64
†Barker, A. W.	27/9/64
†Hill, C. P.	27/9/64
†Hirst, W. H.	30/9/64
†Finlay, G. C.	3/10/64
†Richmond, K. W.	5/10/64
†Shawley, G. J.	9/10/64
†Sanders, T. A.	9/10/64
†Percy, K. E. W.	13/10/64
†Mustoe, B. P.	13/10/64
†Tarrant, D. P.	23/10/64
†Clay, T. B.	25/10/64
†Fletcher, W. M.	25/10/64
†Smith, S. C.	15/11/64
†Siddall, I. M.	22/11/64
†Hutchinson, R.	22/11/64
†Buttery, R. P.	1/12/64
†Chisholm, J. G.	3/12/64
†Greavey, E. R.	7/12/64
†Jones, S. R.	7/12/64
†Lynch, J. P.	7/12/64
†Russell, B. A. F.	7/12/64

National Service Officers

Lieutenants.

Milholm, R. M.	25/1/62
Brown, D. J. E.	15/2/62
Stewart, C. D.	8/3/62
Goodchild, J. C.	12/8/62
Mountfield, A. R.	20/12/62

Digitized by Google

ROYAL ARMY MEDICAL CORPS

Within a laurel wreath surmounted by a crown the rod of Aesculapius with a serpent entwined.
"In Arduis Fidelis."

Agents—Messrs. Glyn, Mills & Co., Holt's Branch.

Regimental Depot—The Depot and Training Establishment, Keogh Barracks, Ash Vale, Aldershot, Hampshire.

Regimental Journals—Journal of the Royal Army Medical Corps—Royal Army Medical College. Millbank, S.W.1.
Army Medical Services Magazine—c/o No. 1 Coy., R.A.M.C., McGrigor Barracks, Aldershot, Hants.

Regimental Association—The Royal Army Medical Corps Association, 83, Cambridge St., Victoria London, S.W.1.

For Record Office ... ... *see* column 2903.

For Regimental Pay Office ... ... *see* column 2912.

Uniform—Blue. *Piping*—Dull Cherry.
Facing Colour—Dull Cherry.

ALLIED CORPS—

Royal Canadian Army Medical Corps

Royal Australian Army Medical Corps

Royal New Zealand Army Medical Corps

Ceylon Army Medical Corps

Pakistan Army Medical Corps

Rhodesia Army Medical Corps.

Colonel-in-Chief ... ... *H.M.* QUEEN ELIZABETH THE QUEEN MOTHER.

Commandant Depot and Training Establishment:—Johnston, Brig. J. A. D., *O.B.E.*, *M.C. M.B.*

Colonels Commandant

Hughes, Maj.-Gen. W. D., *C.B.*, *C.B.E.*, *M.D.*, *F.R.C.P.*, ret. pay. 31/12/60

Drummond, Lt.-Gen. *Sir* Alexander, *K.B.E.*, *C.B.*, *LL.D.*, *F.R.C.S.*, *L.R.C.P.*, *D.L.O.*, ret. pay. 16/11/61

Colonels Commandant—contd.

‡Palmer, Maj.-Gen. P. F., *C.B.*, *O.B.E.*, *M.B.*, *D.P.H* ret. pay 30/9/63

Sachs, Maj.-Gen. A., *C.B.*, *C.B.E.*, *M.D.*, *M.R.C.P.* 1/2/64

Lt.-Colonels.

Macpherson, J. D. P., *O.B.E.*, *M.R.C.S.*, *L.R.C.P.* 25/6/48
Harman, G. A. E., *M.B.* 12/1/50
Cranston, S. F., *L.R.C.P.*, *L.R.C.S.* 10/8/52
Windsor, W., *M.R.C.S.*, *L.R.C.P.* 8/10/52
Bond, R. A., *M.B.* 16/2/53
Craig, W. J. A., *M.B.* 19/4/55
McGrath, J. J., *M.B.* 17/10/55
Threlfall, J. N., *M.B.* 4/9/58
Williams, O. S., *M.R.C.S.*, *L.R.C.P.*, *D.P.H.* 24/8/59
Bennett, J. H., *M.B.*, *D.P.H.* 26/11/59
Fuller, R., *M.R.C.S.*, *L.R.C.P.*, *D.Phys.Med.* 4/1/60
McClay, A. O., *M.B.* 14/1/60
Archer, T. C. R., *M.B.*, *D.P.H.* 21/2/60

Lt.-Colonels—contd.

Rogers, N. C., *M.B.*, *F.R.C.S.* 28/3/60
Ollivere, D., *M.B.* 10/4/60
O'Brien, W., *M.D.*, *M.R.C.P.* 16/4/60
Darbyshire, I. N., *M.B.*, *p.s.c.* 15/5/60
Voller, J. J., *M.R.C.S.*, *L.R.C.P.*, *F.F.A.R.C.S.* 17/5/60
Watson, R. C., *M.B.* 7/6/60
Janikoun, S. H., *O.B.E.*, *F.R.C.S.*, *L.R.C.P.* 25/7/60
Maclaine, L. F. Q., *M.B.*, *p.s.c.* 6/8/60
Milne, D. G., *M.B.*, *D.P.H.* 5/9/60
Jackson-Smyth, M. G., *M.B.*, *p.s.c.* 15/9/60
Pearce, J. F., *M.R.C.S.*, *L.R.C.P.* 16/9/60
Cole, P. L. G., *M.B.E.*, *L.M.S.S.A.*, *D.P.H.* 20/9/60
Young, A. F., *M.B.*, *D.M.R.D.* 1/11/60

‡ Representative Colonel Commandant for 1965.

Digitized by Google

Lt.-Colonels—contd.

Irwin, W. J., *L.R.C.P.*, *L.R.C.S.*	1/11/60
Dougherty, D. C., *M.R.C.S.*, *L.R.C.P.*	15/11/60
Sanders, C. D., *L.M.S.S.A.*, *F.F.A.R.C.S.*	21/11/60
Thompson, J., *M.C.*, *M.B.*, *F.R.C.S.*	21/1/61
Jarvis, S. E. M., *M.B.*, *M.R.C.P.*	1/4/61
Provan, D. H., *M.B.*, *D.M.R.D.*	3/4/61
Carmichael, I. MacC., *M.R.C.S.*, *L.R.C.P.*, *D.M.R.D.*	3/5/61
Huggan, J. L., *M.B.*	14/5/61
Warnants, L. J. F., *L.R.C.P.*, *L.R.C.S.*, *D.P.M.*	22/5/61
Millar, W. S., *L.R.C.P.*, *L.R.C.S.*, *D.P.H.*	2/6/61
Nichols, A. O., *M.R.C.S.*, *L.R.C.P.*	30/6/61
Hamilton, D., *M.B.*, *M.R.C.P.*	16/8/61
Ferrie, A. M., *M.B.*, *p.l.*	16/8/61
Dignan, A. P., *M.B.E.*, *M.B.*, *F.R.C.S.*	16/8/61
Lapper, J., *M.B.*, *D.L.O.*	22/8/61
Stewart, D. C. V., *M.B.*, *D.P.M.*	7/9/61
Aldous-Ball, E., *M.R.C.S.*, *L.R.C.P.*, *M.R.C.O.G.*	28/9/61
Adam, J. M., *M.B.*	28/9/61
Belsham, W. F., *L.M.S.S.A.*	2/10/61
Crook, J. C., *M.D.*	19/10/61
Bradshaw, R. P., *M.R.C.S.*, *L.R.C.P.*	9/11/61
Emerson, R. G., *M.D.*, *M.R.C.O.G.*	25/11/61
O'Dwyer, E. T., *M.R.C.S.*, *L.R.C.P.*	30/11/61
øMunro, M. M., *M.B.*	14/12/61
Paise, O. F., *M.B.*, *D.M.R.D.*	21/1/62
O'Brien, D. D., *M.B.*	29/1/62
Gavourin, H. S., *M.B.E.*, *M.B.*, *M.R.C.O.G.*	9/2/62
Bretland, P. M., *M.B.*, *D.M.R.D.*	2/3/62
Ffoulkes, H. E., *M.R.C.S.*, *L.R.C.P.*	2/3/62
McElligott, H. F., *M.B.*, *D.P.H.*	23/3/62
Miln, W. G., *M.B.E.*, *M.R.C.S.*, *L.R.C.P.*, *p.s.c.*	1/4/62
Vass, R. P., *L.R.C.P.*, *L.R.C.S.*, *D.M.R.D.*	1/4/62
Vella, E. E., *M.D.*	1/4/62
Power, J. G. P., *M.B.*, *D.P.H.*	1/4/62
Ryan, T. J., *M.R.C.S.*, *M.R.C.P.*	1/4/62
Kilgour, J. L., *M.B.*, *p.s.c.*	1/4/62
Evans, R. N., *M.B.*, *F.F.A.R.C.S.*	1/4/62
Cook, A. T., *M.B.*, *M.R.C.P.*	1/4/62
Biggart, S. A., *M.B.*, *M.R.C.P.*	1/4/62
Milne, K. P., *M.B.*	1/4/62
Moore, H. S., *M.B.E.*, *M.B.*, *M.R.C.P.*	1/4/62

Lt.-Colonels—contd.

Cran, I. M., *M.B.*, *F.R.C.S.*	1/4/62
Bell, R. L., *M.R.C.S.*, *L.R.C.P.*, *D.P.H.*	1/4/62
Magner, D., *M.B.*, *M.R.C.O.G.*	1/4/62
Riddick, D. G. D., *M.R.C.S.*, *L.R.C.P.*	1/4/62
Blyth, R. J. P., *M.B.*, *D.P.H.*	1/4/62
Mahony, B. J., *M.B.*	1/4/62
Gavourin, B. A., *M.B.*, *F.R.C.S.*	1/4/62
Forage, A. V., *M.B.*, *Ch.M.*	1/4/62
Crowdy, J. P., *M.B.*, *D.P.H.*	1/4/62
Harston, A. P. B., *M.B.*, *M.R.C.O.G.*	1/4/62
Hillyard, E. H., *B.M.*	1/4/62
Fitzpatrick, W. O'C., *L.R.C.P.*, *L.R.C.S.*, *D.P.H.*	1/4/62
Clifford, W. E., *M.R.C.S.*, *L.R.C.P.*	29/5/62
Andrew, J. H., *M.B.*, *M.R.C.O.G.*	2/6/62
Phillips, T., *M.B.*	19/6/62
Mulvey, J. B. J., *M.B.*	26/6/62
Cardew, M. P., *L.M.S.S.A.*	28/6/62
Bowen, C. W., *M.C.*, *M.R.C.S.*, *L.R.C.P.*	9/7/62
Quin, N. E., *M.B.*	14/7/62
Dunbar-Miller, R. A., *M.B.*, *M.R.C.P.*, *p.s.c.*	2/8/62
Telford, S. B., *M.B.*	5/8/62
Kriby, N. G., *M.B.*, *F.R.C.S.*	9/8/62
Anderson, P. St. G., *O.B.E.*, *M.B.*, *F.R.C.S.*	13/8/62
Gathercole, R., *M.R.C.S.*, *L.R.C.P.*, *D.L.O.*	1/9/62
Cannell, M. F., *O.B.E.*, *M.B.*	11/9/62
Crean, G. P., *M.R.C.S.*, *L.R.C.P.*	10/10/62
Barry-Walsh, M. H., *L.A.H.*	10/10/62
O'Sullivan, M. A., *M.B.*, *F.R.C.S.*	10/10/62
Reay, H. A. J., *M.B.*, *M.R.C.P.*	23/10/62
Brown, H. S., *M.B.*, *F.R.C.S.*	28/10/62
Noble, J. E., *M.R.C.S.*, *L.R.C.P.*	13/11/62
Hart, R. J. C., *M.B.*	13/11/62
Richardson, W. T., *M.B.*, *D.P.H.*	13/11/62
Peake, A. B. L., *M.B.*, *M.R.C.O.G.*	5/2/63
Wilson, R., *L.R.C.P.*, *L.R.C.S.*	13/2/63
Sim-Davis, D., *M.R.C.S.*, *L.R.C.P.*	9/4/63
Blake, S. C., *M.B.*	26/4/63
Beavan, J. D., *M.R.C.S.*, *L.R.C.P.*	28/5/63
Johnston, I. G., *M.B.*, *M.R.C.P.*	30/5/63
Parker, R D. H., *M.B.*, *F.R.C.S.*	5/6/63

øDenotes a woman officer.

Digitized by Google

Royal Army Medical Corps—*continued*

Lt.-Colonels—contd.

Hart, T. S., *M.B.*, *D.P.H.*, *p.s.c.*	9/7/63
Conway, D. F., *M.B.*, *D.P.H.*	12/7/63
Russell, D., *M.B.*, *D.L.O.*	14/7/63
Hughes, J. D., *L.R.C.P.*, *L.R.C.S.*	23/7/63
Lees, P. B., *M.B.*, *D.M.R.D.*	25/7/63
Wilson, G. C., *M.B.*	1/8/63
England, N. W. J., *M.B.*, *M.R.C.P.*	1/8/63
Maclay, W. P., *M.B.*	2/9/63
Robinson, R. G., *M.B.*	10/9/63
Downie, C. G. B., *M.B.*, *M.R.C.P.*	4/10/63
Leary, B. D. J., *M.B.*, *p.s.c.*	23/10/63
Brown, T. W., *M.B.*	23/10/63
Smith, D., *M.B.*	5/11/63
McFerran, D. H., *M.B.*	16/11/63
Freeman, R. H., *O.B.E.*, *M.B.*, *F.R.C.S.*	1/12/63
Stephens, T. B., *M.B.*, *M.R.C.P.*	5/12/63
O'Kelly, J. F., *M.B.*, *M.R.C.O G.*	13/1/64
O'Rorke, C. M. J., *M.B.*	19/1/64
Campbell, C. McC., *M.B.*	9/2/64
Barnes, R. M., *M.B.*, *M.R.C.P.*	1/3/64
Rayner, H. M., *M.R.C.S.*, *L.R.C.P.*	13/3/64
Stewart, R. C., *M.B.*	17/3/64
Ryan, J. F., *M.B.*, *D.M.R.D.*	30/4/64
Devane, D. M., *M.B.*, *D.P.H.*	1/5/64
Pryn, W. J., *M.B.*, *F.R.C.S.*	4/6/64
Gilbert, J. S., *M.R.C.S.*, *L.R.C.P.*	18/6/64
Paton, D. S., *M.B.E.*, *M.B.*	4/7/64
Philipps, A. R., *M.B.*	7/7/64
Jones, K. V., *M.B.*, *M.R.C.P.*	10/7/64
Cornelius, W. M., *L.M.S.S.A.*	9/7/64
Godfrey, D. J., *M.B.*, *D.L.O.*	1/8/64
Barnes, J., *M.B.*, *D.P.H.*	3/8/64
Youngson, R. M., *M.B.*	1/10/64
Rimmer, R. K., *M.B.*	3/10/64
Forrest, W. A., *M.B.*	13/10/64
Kirkpatrick, W. A., *M.B.*, *M.R.C.O.G.*	22/10/64
Newton, J. T., *M.B.*, *F.R.C.S.*	15/12/64
Viner, A. S., *M.R.C.S.*, *L.R.C.P.*	1/2/65

Majors.

Lance, N. D., *M.R.C.S.*, *L.R.C.P.*	10/5/48
Muir, T. H., *M.B.*	25/3/57
Shaw, F. O. J., *M.R.C.S.*, *L.R.C.P.*	13/12/57
Waller, J. G., *M.B.*	23/2/58
Grimbly, A. P., *M.B.*	24/4/58
Lister, I. S., *M.B.*, *F.R.C.S.*	22/6/58
Smith, J. H., *M.B.*	18/8/58
Batten, K. L., *M.B.*	7/9/58
McEwan, J., *M.B.*	19/10/58
MacVicar, F. T., *M.B.*	14/12/58
Hutchings, H. Q., *M.B.*	31/12/58
Bannister, J. R., *M.B.*	18/1/59
Banahan, M. J., *L.R.C.P.*, *L.R.C.S*	2/5/59
Jarrams, A. G., *M.B.*	13/6/59
Goodall, T. M., *M.B.*	5/7/59
Ferguson, H. C., *M.B.*, *D.P.M.*	5/8/59
Tobias, O. M. P., *M.B.*	16/8/59
Jones, T. D., *M.B.*	20/9/59
Wilson, J. C., *M.B.*	8/10/59
O'Duffy, B. P. V., *M.B.*	4/11/59
Belas, R. J., *T.D.*, *M.B.*	4/11/59
Blackburn, R. F., *M.B.*	3/12/59
Small, G. I., *M.B.*, *F.R.C.S.*	23/12/59
Bray, D. W., *M.B.*, *p.s.c.*	23/3/60
Worthington, A. R., *M.B.*	7/4/60
Greenwood, K. C., *M.B.*	11/5/60
Booth, A. I., *L.R.C.P.*, *L.R.C.S.*	26/5/60
Meers, P. D., *M.D.*	1/6/60
Tucker P. E., *M.B.*	5/6/60
Livesey, B., *M.B.*, *D.L.O.*	2/7/60
Williams, R.V.F., *M.B.*	5/7/60
Kellcher, D., *M.B.*, *M.R.C.P.*	22/7/60
Coakley, P. K., *M.B.*, *M.Ch.*	30/7/60
Lambert, C. G., *M.R.C.S.*, *L.R.C.P.*	1/8/60
Robinson, A. R., *M.B.*	18/8/60
Worsley, D. E., *M.B.*, *D.P.H.*	31/8/60
Laidlaw, R. B., *M.B.*	31/8/60
Vasey, G., *M.B.*	5/9/60
Francis, R. C., *M.B.*	30/9/60
Blagdon, J., *M.B.*	30/9/60
Gatt, J., *M.D.*, *M.R.C.P.*	8/10/60
Wickenden, P. D. W., *M.B.*	10/10/60
Sanderson, T. A., *M.B.*	1/11/60
Johnstone, G. M., *M.B.*, *M.R.C.O.G.*	2/11/60
Royston, J. B., *M.B.*, *M.R.C.P.*	4/11/60
Parsons, J. W., *L.R.C.P.*, *L.R.C.S.*, *D.P.H.*	6/11/60
Martin, F. X., *M.D.*	6/11/60
Phillips, G. I., *M.B.*	12/12/60
Elsick, M. A. R., *M.B.*	17/12/60

Digitized by Google

Royal Army Medical Corps—*continued*

***Majors*—contd.**

Edgington, J., *M.B.*	23/12/60
Watson, I. A. R., *M.B.*	24/12/60
Austin, T. R., *M.B.*	26/12/60
Wood, J., *M.B.*	8/1/61
Morris, T. M. O., *M.B.*, *F.R.C.S.*	12/1/61
Humphreys, T. V., *O.B.E.*, *M.B.*	31/1/61
Mercer-Daly, W., *M.B.*, *D.P.H.*	11/2/61
øEvans, M. D. E., *M.B.*	12/2/61
Thoresby, F. P., *M.B.*	16/3/61
Ellis, K. D., *M.B.*	6/4/61
Blewett, R. S., *M.B.*	9/4/61
øMurdoch, S., *M.B.*, *F.F.A.R.C.S.*	5/5/61
øBarrett, J. A., *M.R.C.S.*, *L.R.C.P.*, *D.P.H.*	27/5/61
Treneman, R. H. W., *L.R.C.P. & S.*	6/7/61
Dalgleish, W. A., *L.R.C.P.*, *L.R.C.S.*	8/7/61
Moorshead, J. C., *M.B.*	23/7/61
Stewart, A. W. C., *M.B.*	24/7/61
Moffat, W. C., *M.B.*, *F.R.C.S.*	4/8/61
Batson, J. F. S., *M.B.*, *M.R.C.O.G.*	14/8/61
Basil, A. V., *M.B.*	7/9/61
Woods, T. H. E., *M.B.*	20/9/61
Ross, D. I., *M.B.*	3/10/61
Macmahon, P., *M.B.*	7/10/61
Mummery, M. B., *M.B.*	29/10/61
Moran, J. G., *L.R.C.P.*, *L.R.C.S.*, *D.P.H.*	29/10/61
Cormack, J. D., *M.B.*, *M.R.C.P.*	1/11/61
Printer, K. D., *M.B.*, *M.R.C.O.G.*	1/1/62
Slatter, J. P. S., *M.R.C.S.*, *L.R.C.P.* (*att'd A.A.C.*)	18/1/62
Lawrence, W. J., *M.R.C.S.*, *L.R.C.P.*, *D.P.H.*	29/1/62
Bloomer, P. G. A., *M.B.*, *D.L.O.*	25/3/62
Whitfield, J. H., *M.R.C.S.*, *L.R.C.P.*	1/4/62
Whittaker, V. B., *M.R.C.S.*, *M.R.C.P.*	1/4/62
Briant, E. R., *M.B.*, *F.R.C.S.*	1/4/62
Dimond, A. H., *M.B.*, *M.R.C.P.*	1/4/62
Hutton, D. S., *M.B.*, *F.F.A.R.C.S.*	1/4/62
Thomson, W. G., *M.B.*, *F.R.C.S.*	1/4/62
Fearnley, M. E., *M.B.*, *M.R.C.P.*	1/4/62
Iffland, J. F., *M.B.*	1/4/62
Padgett, L. W., *M.B.*, *M.R.C.O.G.*	1/4/62
Kelly, J. A., *M.B.*	1/4/62
Roberts, D. M., *M.B.*	1/4/62
Elliot, J. H., *M.B.*	1/4/62
Fraser, I. C., *M.B.*, *D.P.H.*	1/4/62
Moore, W. P. N., *M.R.C.S.*, *M.R.C.P.*, *p.l.*	1/4/62
Smith, D. S., *M.R.C.P.*	1/4/62
Brown, M., *M.B.*, *M.R.C.P.*	1/4/62
Middleton, K., *M.B.*	1/4/62
Shaw, A. J., *M.B.*, *p.s.c.*	1/4/62
Theeman, M. A., *M.B.*, *F.F.A.R.C.S.*	1/4/62
North, P. A., *M.B.*	1/4/62
Masson, W. D., *M.B.*	1/4/62
Scraggs, M., *M.B.*	1/4/62
Scott, R., *B.M.*, *F.R.C.S.*	1/4/62
Michie, I., *M.B.*, *M.R.C.P.*	1/4/62
Peacock, G. W., *M.R.C.S.*, *L.R.C.P.*	1/4/62
Forbes, H., *M.B.*, *D.P.H.*	1/4/62
Eggington, W. R. O., *M.B.*, *D.P.H.*	1/4/62
Joiner, I. M., *M.B.*	1/4/62

***Majors*—contd.**

Davies, C. K., *B.M.*, *F.F.A.R.C.S.*	1/4/62
Roberts, H. L., *M.B.*	19/4/62
McDermott, B. C., *M.B.*, *F.R.C.S.*	29/6/62
Smith, G. L., *M.B.*	22/7/62
Garrett, C. J., *M.B.*, *M.R.C.P.*	22/7/62
Britton, R. S., *M.B.*, *D.P.M.*	26/8/62
Jamieson, W. S., *M.B.*, *M.R.C.P.*	28/8/62
Paton, E. R. L., *M.B.*	18/9/62
Huston, J. J., *M.B.*, *M.R.C.P.*	25/10/62
Winwick, J. G., *M.B.*	28/10/62
Crawford, I. C., *M.B.*	5/11/62
Simpson, B., *M.B.*, *M.R.C.P.*	17/11/62
Worthy, J. A. R., *M.B.*	18/11/62
Carter, J. W., *M.B.*	22/11/62
Davies, A. K., *M.B.*	12/2/63
Ticehurst, A. C., *M.B.*	3/3/63
Michael, A. McG., *M.B.*	6/3/63
Stoker-Murdy, P. M., *M.B.*	17/3/63
Williams, H. A., *M.B.*	7/5/63
Steffenssen, E. B., *M.B.*	17/5/63
Wawman, R. J., *M.B.*	15/7/63
Brasher, P. F., *M.B.*	15/7/63
MacNair, D. I., *M.B.*	16/7/63
O'Connell, G., *L.A.H.*	19/7/63
Harwood, A. G., *M.B.*	9/8/63
Templeton, J. S., *M.B.*	11/8/63
Wayte, D. M., *M.B.*	11/8/63
Abraham, P., *M.R.C.S.*, *L.R.C.P.* *D.P.M.*	11/8/63
Bethell, B., *M.B.*	11/8/63
McCahon, I. A., *M.B.*, *F.R.C.S.*	17/8/63
Thompson, P. J., *M.B.*, *F.F.A.R.C.S.*	25/8/63
Findlay, D. R., *M.B.*	25/8/63
Capperauld, I., *M.B.*	2/9/63
Weeks, D. C., *M.B.*	7/9/63
Bebb, N. J. M., *M.B.*	8/9/63
Carson, J., *M.B.*	8/9/63
Stewart, J. B., *M.B.*	6/10/63
Angel, R. St. J., *M.B.*	22/10/63
Macphie, D. L., *M.B.*	27/10/63
Robson, D. C., *M.B.*	5/11/63
Stewart, J. M., *M.B.*	15/11/63
Robinson, P. J., *M.B.*	1/12/63
Givans, R. J., *M.B.*	8/12/63
Jackson, M. B. A., *M.B.*	15/1/64
Bradford, D. E., *M.B.*	16/1/64
Phillips, J. M., *M.B.*	26/1/64
Parry, E. S., *M.B.*	2/2/64
Hopkinson, D. A. W., *M.B*	7/2/64
Bernstein, S., *M.B.*	9/2/64
Thomas, E. M., *M.B.*	7/3/64
Barry, N. A., *L.R.C.P. & S.*	6/4/64
McCafferty, J. D., *L.R.C.P. & S.*	21/4/64
Carter, P. S., *M.B.*	1/5/64
Priddy, R. J., *L.M.S.S.A.*	27/5/64
Governor, I. S., *M.B.*	3/6/64
McKeith, R. H., *M.B.*	8/6/64
Robinson, W. M., *M.B.*	20/7/64
Green, W., *M.B.*	31/7/64
Lewthwaite, C. J., *M.B.*	8/8/64
Connolly, D. P., *L.R.C.P. & S.*	8/8/64
Quinn, J., *M.B.*	10/8/64
Coull, J. T., *M.B.*	12/8/64

ø Denotes a woman officer

Digitized by Google

Royal Army Medical Corps—*continued*

Majors—contd.

Gardner, P. T., *M.B.*	13/8/64
Nisbet, D. W., *M.B.*	14/8/64
Parrish, M. G. O., *M.R.C.S.*, *L.R.C.P.*	24/8/64
MacLean, N., *M.B.*	7/9/64
Restall, J., *M.B.*	15/9/64
Beale, P. J., *M.B.*	26/10/64
Jones, O. P., *M.R.C.S.*, *L.R.C.P.*	6/11/64
Brookes, J. P. C. M., *L.M.S.S.A.*	16/11/64
Melsom, M. A., *M.B.E.*, *M.B.*	14/12/64
Mayes, F. B., *M.B.*	14/12/64
Forsythe-Jauch, W. E. I., *M.B.*	20/12/64
Fitz-Simon, J. C., *M.B.*	12/1/65
Chapman, B. A. E., *M.B.*	2/2/65
Johnston, W. G., *M.B.*	12/2/65

Captains

Ali, S. H., *M.B.*, *D.P.H.*	6/2/60
Porter, J. W., *M.R.C.S.*, *L.R.C.P.*	7/2/60
Lees, L. A., *M.B.*	15/2/60
Thompson, J., *M.B.*	18/3/60
Somerville, G., *M.B.*	21/3/60
Taylor, J. H., *M.B.*	24/3/60
Kember, G. W., *M.B.*	8/4/60
Clarke, A., *M.B.*	7/6/60
Rosser, W. A., *L.M.S.S.A.*	10/6/60
Spicer, A. J., *M.B.*	6/7/60
Monro, J., *M.B.*	2/8/60
Hindson, T. C., *M.B.*	2/8/60
Thompson, G. W., *M.B.*, *D.P.M.*	31/8/60
Merrick, W. P., *M.B.*	10/9/60
Stewart, G., MacL., *M.B.*	10/9/60
Cameron, L., *M.B.*	12/9/60
Price, T. G., *M.B.*	17/9/60
Murray, K. N., *M.B.* (*T/Maj.* 8/1/62)	10/10/60
Crawford, I. P., *G.M.*, *M.R.C.S.*, *L.R.C.P.*	31/10/60
Thin, R. N. T., *M.B.*, *M.R.C.P.*	12/1/61
Hamer-Philip, J. M., *M.B.*	7/3/61
Penketh, H. V., *M.B.*	24/7/61
Mason, H. C., *M.B.*	24/9/61
Farrar, M. D., *M.B.*	7/10/61
Wotton, M. C., *M.B.*	6/2/62
Kirkman, M. F., *M.B.*	1/4/62
Sanderson, H. Mac D., *M.B.*	20/7/62
Whitla, R. D., *M.B.*	2/8/62
Page, J. P. A., *M.B.*	19/8/62
Houston, W. B., *M.B.*	22/10/62
Owen-Smith, M. S., *M.B.*	14/12/62
Morriss, G. W., *M.R.C.S.*, *L.R.C.P.*	7/1/63
Donovan, B., *M.R.C.S.*, *L.R.C.P.*	10/1/63
McCarthy, W. E., *M.B.*,	15/1/63
Poole, B. T., *M.B.*	29/6/63
Dunne, D. P., *M.B.*	13/7/63
Burbridge, N. J., *M.B.*	31/7/63
Rooke, K. C., *M.R.C.S.*, *L.R.C.P.*	8/8/63
Heffernan, W. J., *M.B.*	19/9/63
Smith, R. J. O., *M.R.C.S.*, *L.R.C.P.*	27/10/63
Crosse, J. O., *M.R.C.S.*, *L.R.C.P.*	28/10/63
Hardie, R. H., *M.B.*	4/8/64

Non-Medical Officers.

Brown, M. W.		1/6/51
	maj.	27/7/58
Howells, G. E., *O.B.E*		11/12/51
	lt.-col.	18/4/61
White, E. P.		1/1/52
	maj.	5/10/54
Mills, A. W.		17/2/52
	lt.-col.	8/12/62
Cross, N.		5/2/53
	maj.	28/7/54
Hilton, R.		15/4/53
	maj.	20/9/60
Farrelly, T.		15/4/53
	maj.	30/4/56
McFarland, W. W.		15/4/53
	maj.	28/5/60
Heaton, J.		15/4/53
	lt.-col.	12/9/63
Ball, H. C.		15/4/53
	lt.-col.	1/10/63
Wilson, F. A.		15/4/53
	maj.	17/6/55
Barnes, W., *M.B.E.*		15/4/53
	lt.-col.	19/7/64
Seaman, S. J.		15/4/53
	maj.	31/1/56
Drabble, T. K.	*maj.*	15/4/53
Mullins, L., *M.B.E.*		15/4/53
	lt.-col.	9/11/64
Child, C.		15/4/53
	maj.	1/2/57
Wilson, R. L.		15/4/53
	maj.	10/7/55
Rudd, D. H. C.		15/4/53
	maj.	29/5/57
Hurst, W. A. J.		15/4/53
	maj.	18/5/55
Pitt, F. J.		15/4/53
	maj.	27/6/59
Hayman, H. G.		15/4/53
	maj.	28/6/59
Watson, I'A. A.		15/4/53
	maj.	18/11/59
Norton, J.		15/4/53
	maj.	16/8/62
Murlis, R. S.		15/4/53
	maj.	5/11/59
Sayle, J. H.		15/4/53
	maj.	12/9/62
Rigby, L.		15/4/53
	maj.	20/3/62
Lamb, H. D.		15/4/53
	maj.	22/11/60
Hanlan, W.		15/4/53
	maj.	24/11/60
Cook, R. O.		15/4/53
	maj.	3/3/57
Wilkinson, H. R., *M.B.E.*		15/4/53
	lt.-col.	16/12/64

Digitized by Google

Little, I. W., *M.B.E.* (*T*/*Lt.-Col.* 5/6/64)		15/4/53
	maj.	1/7/56
Medland, R. C.		15/4/53
	maj.	21/4/55
Woods, W., *M.B.E.*		15/4/53
	lt.-col.	4/8/64
Wale, J. A., *M.B.E.*, (*T*/*Lt.-Col.* 5/6/64)		15/4/53
	maj.	18/9/59
Ebdale, R. W.		2/5/53
	maj.	11/1/63
Hills, E. H. P.		20/3/54
	maj.	8/10/61
McNally, J. E., *M.C.*	*maj.*	19/6/54
Lane, F. C.		25/8/54
	maj.	10/9/56
Marshall, H. W.		28/8/54
	maj.	26/10/61
Dunk, W. G.		16/9/54
	maj.	17/7/63
Moore, A. H.	*maj.*	3/11/54
Scriven, W. A.		19/11/54
	maj.	16/7/60
Briggs, E. R.		19/11/55
	maj.	8/5/63
Taylor, P.		18/1/56
	maj.	23/3/57
Smart, G. C., *M.B.E*		24/1/56
	maj.	30/7/57
Moore, W. G.		3/3/56
	maj.	15/7/57
Penney, W. E.		7/4/56
	maj.	28/6/64
Butcher, J. T.	*maj.*	19/5/56
Thompson, F. D.		17/8/56
	maj.	17/12/61
Yearham, L.	*maj.*	9/10/56
Potter, F. G. W.		10/11/56
	maj.	11/6/61
Brunt, J. A.		14/1/57
	maj.	15/7/62
Tottle, A. H.	*maj.*	14/1/57
Douglas, P., *M.B.E.*		14/1/57
	maj.	24/5/61
Roberts, Q.		14/1/57
	maj.	7/12/58
Rayner, S. E.		14/1/57
	maj.	13/3/62
Bullough, D. P.		14/1/57
	maj.	23/6/63
Brookes, G. K., *M.B.E.*		14/1/57
	maj.	4/11/61
Crowley, C.		14/1/57
	maj.	21/11/62
Leverington, L. K.		14/1/57
	capt.	8/5/59
Musson, P. G.		14/1/57
	maj.	16/9/62
Hood, A.		14/1/57
	maj.	13/4/63
Richards, E. G., *B.E.M.*		14/1/57
	maj.	24/6/61
Rowson, W. C.		14/1/57
	maj.	6/5/61
Cunningham, T. C.		14/1/57
	maj.	23/1/62
Wood, F.		14/1/57
	maj.	27/1/62
Dunglison, R. A.		14/1/57
	maj.	3/12/64
Roberts, J. E.		14/1/57
	maj.	4/9/62
Edwards, G. T. T.		14/1/57
	capt.	2/6/59
Willshere, J. D.		14/1/57
	maj.	22/7/64
Proudfoot, H. T.		14/1/57
	maj.	1/12/62
Torbit, J. E.		14/1/57
	maj.	4/1/63
Lewis, G. E.		14/1/57
	maj.	20/1/63
Callwood, R. F. S.		14/1/57
	maj.	15/4/63
Haig, D. P. B.		14/1/57
	maj.	16/10/63
McCafferty, H. R.		14/1/57
	maj.	12/10/57
Reeves, T. A.		14/1/57
	maj.	4/3/63
Still, R. S.		14/1/57
	maj.	27/5/63
Webberley, P. E. H.		14/1/57
	capt.	9/1/61
Winter, W. A., *D.C.M.*		14/1/57
	maj.	29/10/62
Woodcock, W. C.		14/1/57
	maj.	13/6/63
Purtell, J. H. M.		14/1/57
	maj.	9/11/63
Lewis, W. L.		14/1/57
	capt.	25/4/59
Swan, C.		14/1/57
	maj.	31/3/64
Lowthorpe, W. H.		14/1/57
	maj.	7/6/64
Adlington, G.		14/1/57
	maj.	3/9/64
Emerson, J. E.		14/1/57
	capt.	23/4/61
Partridge, G. J.		14/1/57
	capt.	10/1/61
Tennuci, A. V.		14/1/57
	capt.	28/9/60
Mousley, A. E.		14/1/57
	maj.	23/12/63
Laven, C. L.		14/1/57
	maj.	3/7/64
Roadway, F. V.		14/1/57
	capt.	24/6/60
Hardy, H.		14/1/57
	maj.	2/7/63
Blake, D. J. H.		14/1/57
	maj.	3/1/63
McPhail, D.		14/1/57
	capt.	3/3/63
Dewhirst, E.		14/1/57
	capt.	16/9/60
Rasell, J. H.		14/1/57
	capt.	25/12/60
McTighe, D.		16/1/57
	maj.	29/1/62
Ramsay, A.		19/7/57
	maj.	28/8/62
Mills, G. V.		26/9/57
	capt.	27/10/61

Digitized by Google

Royal Army Medical Corps—Non-Medical Officers—*continued*

Jordan, H. G. Y.		27/9/57
	maj.	9/4/62
Membery, A. G.		18/3/58
	capt.	28/2/62
Hine, F. A. C., *M.B.E.*	*maj.*	5/4/58
Zerafa, V. V., *B.E.M.*		22/6/58
	capt.	14/1/62
Long, L. J., *M.B.E.*	*maj.*	26/6/58
Perry, A. E.		26/6/58
	capt.	20/2/61
Finlayson, D. J.		26/6/58
	capt.	17/8/61
Jones, J. L.		26/6/58
	capt.	12/11/60
Davies, D. J., *M.B.E.*		26/6/58
	capt.	21/4/61
Catto, D. J.		26/6/58
	capt.	22/6/60
Gavin, P. C.		26/6/58
	capt.	20/9/61
Duncan, W. A.	*maj.*	26/6/58
Norbury, G. W.	*maj.*	18/9/58
Baker, L. C. W.		27/12/58
	capt.	23/2/62
Gordon, A.	*maj.*	16/1/59
Gordon, H. McK.		1/1/60
	capt.	20/1/62
Webb, E. T.		1/1/60
	capt.	4/5/61
Tidd, R. H.		1/1/60
	capt.	15/5/61
Wilson, K.		1/1/60
	capt.	29/4/63
Evans, W. M.		1/1/60
	capt.	20/6/60
Hampson, S. O.	*maj.*	1/1/60
Beard, E. J.		1/1/60
	capt.	15/8/61
Scott, B. R.		1/1/60
	capt.	26/3/63
Jones, W. D. J.		1/1/60
	capt.	8/7/63
Tubby, B. W.	*maj.*	1/1/60
Harries, D. V.	*maj.*	29/8/60
Reynolds, J. S. R.		29/8/60
	capt.	20/4/62
Wright, H. P. L.		29/8/60
	capt.	5/7/63
Rowlands, D. S.		29/8/60
	capt.	31/8/64
Spilsted, V. A.		29/8/60
	capt.	31/8/63
Staff, D. H.		29/8/60
	capt.	30/8/63
Morgan, W. F., *B.E.M.*		29/8/60
	capt.	3/10/63
Reeves, K. A.		2/1/61
	capt.	8/5/64
Chevis, C. H. J.		2/1/61
	capt.	27/9/63
Bishop, H. McD., *B.E.M.*		2/1/61
	capt.	7/3/63
Foynes, R.		2/1/61
	capt.	16/1/63
Hitchcock, L. R., *M.B.E.*		2/1/61
	capt.	3/7/63
Reed, L.		2/1/61
	capt.	21/5/62
Andrews, W. E.		5/6/61
	capt.	14/5/63
Kane, C. E.		5/6/61
	capt.	2/9/63
Taylor, G. S.		5/6/61
	capt.	13/3/64
Pugsley, W. J.		5/6/61
	capt.	9/5/64
Mackeeg, D. E.		5/6/61
	capt.	9/9/64
Jebbitt, D. O.	*lt.*	5/6/61
Higham, G. N.		12/7/61
	capt.	7/2/64
MacDonald, R. B.		12/7/61
	capt.	15/2/65
Hodgson, J.		12/7/61
	capt.	27/1/63
Johnson, L.		12/7/61
	capt.	3/12/63
Fagg, C. G. B.		12/7/61
	capt.	2/10/63
Webberley, V. L.	*lt.*	12/7/61
Ashford, E. S.		13/7/61
	capt.	11/12/62
March, P.		13/7/61
	capt.	2/2/64
Elliott, F.		13/7/61
	capt.	22/3/64
Shannon, J. C. P.		13/7/61
	capt.	26/7/64
Wilson, C. S., *B.E.M.*		13/7/61
	capt.	2/7/64
Nairn, J.		13/7/61
	capt.	23/6/62
Barber, T.	*lt.*	2/4/62
Thompson, P. G.	*lt.*	2/4/62
Chestney, C. H.		2/4/62
	capt.	6/9/64
Iles, A. W.		2/4/62
	capt.	4/10/64
Saxton, J.	*lt.*	2/4/62
Fagg, G. F.	*lt.*	19/11/62
McCarthy, D.		20/12/62
	capt.	11/7/64
Webster, S. H.		20/12/62
	capt.	9/6/64
Forbes, J. A.	*lt.*	20/12/62
Wilson, W.	*lt.*	20/12/62
Finch, A. E.	*lt.*	20/12/62

Digitized by Google

Royal Army Medical Corps—*continued*

Non-Medical Officers—*contd.*

McCullagh, J. J. E. J.		17/1/63
	capt.	15/1/65
Wilkin, M. G.	*lt.*	17/1/63
Paterson, M. R.	*lt.*	17/1/63
Hulley, R. P.	*lt.*	17/1/63
Morris, R. G., *M.M.*, *B.E.M.*	*lt.*	17/1/63
Almond, H.		5/6/63
	capt.	22/1/65
Sadler, R.	*lt.*	5/6/63
Eyeions, R.	*lt.*	5/6/63
Sear, K. W.	*lt.*	5/6/63
Wise, K. E.	*lt.*	5/6/63
Matthison, H. E.	*lt.*	5/6/63
Cook, T. A. M.	*lt.*	5/6/63
Bryant, P. W., *B.E.M.*	*lt.*	1/10/63
Aplin, W. G.	*lt.*	1/10/63
Adams, S. H.	*lt.*	1/10/63
Gibson, A. R.	*lt.*	1/10/63
Linde, F. J., *B.E.M.*	*lt.*	1/1/64
Phillips, K. J. B.	*lt.*	1/1/64
Reed, W. H.	*lt.*	1/1/64
Hosking, J. D.	*lt.*	1/1/64
Welsh, R.	*lt.*	1/1/64
Moody, D. C.	*lt.*	1/1/64
O'Brien, D. C.	*lt.*	1/1/64
Nattrass, L.	*lt.*	1/1/64
McGinnes, S. C.	*lt.*	1/1/64
Watson, R. C	*lt.*	1/1/64
Graham, D.	*lt.*	1/1/64
Fuller, W. H.	*lt.*	2/6/64
Pick, J. H.	*lt.*	2/6/64
Skinner, J. H. P.	*lt.*	2/6/64
Borwell, P.	*lt.*	2/6/64
Partridge, R. R.	*lt.*	2/6/64
Southby, J. R.	*lt.*	2/6/64
Tanner, A. J.	*lt.*	2/6/64
Godliman, C.	*lt.*	2/6/64
Cogdell, G. A.	*lt.*	2/6/64
Smalley, J. L.	*lt.*	2/6/64
Innes, G. D.	*lt.*	14/7/64
Allard, M. G.	*lt.*	16/10/64
Talbot, G. W.	*lt.*	16/10/64
Hood, J. A. M.	*lt.*	16/10/64
Quinton, E. A. R.	*lt.*	16/10/64
Jones, J. R.	*lt.*	1/12/64

Director of Music.

Hurst, G. H. L., *L.R.A.M.*, *A.R.C.M.*, *p.s.m.*	*lt.*	1/4/64

Regular Army Short Service (Medical) Officers

Majors.

Smith-Owen, E. R., *M.B.*	1/7/50
Flew, G. P., *M.B.*	27/1/55
Esmonde, P., *M.C.*, *L.R.C.P. & S.*	17/5/55
Halahan, R. M., *M.B.*	27/8/56
Davies, M. E., *L.M.S.S.A.* (*att'd A.A.C.*)	31/12/56
Vaughan, C. J. R., *M.R.C.S.*, *L.R.C.P.*	27/11/57
Anderson, H. A., *L.R.C.P. & S.*	13/12/57
Murdoch, W. I., *M.B.*	9/8/58
Boulton, K. A., *M.B.*, *F.R.C.S.*	20/5/59
Easby, F. P. D., *M.B.*	13/6/59
Slade, G. C., *M.B.*	22/3/60
Hastings, D. A., *M.R.C.S.*, *L.R.C.P.*	22/12/60
Maguire, T. K., *M.B.*	14/1/61
Garry, J. W., *M.B.*	22/4/61
Noone, V., *L.A.H.*, *M.B.*	2/5/61
Quayle, I. F., *M.B.*, *F.F.R.*	17/7/61
Thomas, J. L., *M.B.*	7/9/61
Arnot, J. B., *M.B.*, *F.R.C.S.*	22/10/61
Booth, P. J., *M.B.*, *D.L.O.*	1/4/62
Leddy, P.P., *M.D.*	1/4/62
Leahy, J., *M.B.*	1/4/62
Marshall, J. R., *M.B.*	11/4/62
Robinson, R. H., *M.B.*, *F.F.A.R.C.S.*	14/6/62
Doherty, J. K., *L.R.C.P. & S.*	19/8/62
Evans, P. A. S., *M.B.*	28/8/62
Fitzpatrick, D. C. B., *M.B.*	3/9/62
Loosmore, W. S. B., *M.B.*	25/11/62
Dowson, J., *M.B.*	1/1/63
Hall-Davies, G., *M.B.*	10/1/63
Callaghan, P. J., *M.B.*	3/2/63
Lewis, B. R., *M.B.*	10/2/63
Lucas, E. G., *M.B.*, *M.R.C.P.*	3/3/63
Peters, N. H., *M.B.*, *F.R.C.S.*	14/3/63
Sturton, E. W., *B.M.*	27/4/63
Johnson, B. L., *M.B.*, *M.R.C.O.G.*	23/8/63
Pratt, V. J., *M.B.*	3/9/63
Dignan, J. E. P., *L.R.C.P. & S.*	5/9/63
Pullen, H., *M.B.*	16/9/63
Campbell, F. N., *M.B.*	6/10/63
Economides, V. A., *M.R.C.S.*, *L.R.C.P.*	28/10/63
Cross, T. W., *M.B.*	3/11/63
Deacon, R. C., *M.B.*	6/11/63
Pitt, P. C. C., *M.B.*, *F.R.C.S.*	17/12/63
Fairer, J. C., *M.B.*	8/1/64
Evans, G., *M.B.*	16/1/64
Miller, A. C., *M.B.*	21/3/64
McGibbon, B. M., *M.B.*	15/4/64
Thomas, J. L. E. W., *M.B.*, *F.F.A.R.C.S.*	28/5/64
Allan, J. R., *M.B.*	1/6/64
Barrett, J. D., *M.R.C.S.*, *L.R.C.P.*	29/6/64
Wood, D. N., *M.B.*	30/6/64
Siddiqui, M. Y., *M.B.*	31/7/64
Lanz, J. P., *M.B.*	1/8/64
Nurse, V. R., *M.B.*	4/8/64
Malone, J. P., *M.B.*	10/8/64
Gray, J., *M.B.*	10/8/64
Huish, R. A. G., *M.B.*	14/8/64

Digitized by Google

Royal Army Medical Corps—Regular Army Short Service (Medical) Officers—*continued*

Majors—contd.

Jones, S. E. O., *M.B.*	17/8/64
Burdon, A. W., *M.B.*	18/8/64
Blackburn, P. J., *M.B.*	18/8/64
Stewart, T. McC., *M.B.*	28/8/64
Pickles, P. B., *M.B.*	7/9/64
Grant, J., *M.B.*	8/9/64
Lind, T., *M.B.*	12/9/64
Jones, E. W. L., *M.B.*	12/9/64
Martin, H., *M.B.*	15/9/64
Cronin, B., *M.B.*	15/9/64
Pyle, R. L., *M.B.*	19/9/64
O'Daly, E. F., *L.R.C.P. & S.*	27/9/64
Hind, R. M., *M.B.*	30/9/64
Ramsay, I. C., *M.B.*	4/10/64
Sidell, M. D., *M.B.*	30/10/64
O'Donnell, J. J., *L.M.S.S.A.*	6/11/64
Grimshaw, J. S., *M.B.*, *M.R.C.P.*	25/12/64
Doleman, E. F., *M.B.*	29/12/64
Baylis, M. R., *M.B.*	4/1/65
Scawn, D. L., *L.R.C.P.*, *L.R.C.S.*	13/1/65
Middleton, G. G. A., *M.B.*	7/2/65
Kay, R. W. W., *M.B.*	11/2/65
Taylor, R. D., *M.B.*	13/2/65

Captains.

Walker, W. H. C., *M.B.*	31/8/57
Baker, G., *M.B.*	27/11/58
Faulkner, D., *M.B.*, *F.F.A R.C.S.*	3/9/59
Wood, G. M., *M.B.*	31/1/60
Coutts, A. R., *M.B.*	12/2/60
Goldberg, R. S., *M.B.*	26/2/60
Walker, D. D., *M.B.*, *D.P.H.*	13/10/60
Bennett, A., *M.B.*	20/10/60
Needs, R. E., *M.B.*	19/11/60
Dalby, C. D., *M.B.*	17/2/61
Simpson, W., *M.B.*	19/2/61
Rettie, C. Y. S., *M.B.*	7/3/61
Stephen, G. M., *M.B.*	11/3/61
Boyd, N. A., *M.B.*, *F.R.C.S.*	15/3/61
Marks, R., *M.B.*, *M.R.C.P.*	21/3/61
Jenkins, D. G., *M.B.*	21/3/61
Holmes-Smith, J. G., *M.B.*	27/3/61
Richards, G. K., *M.B.*	30/3/61
Moles, T. M., *M.B.*	1/6/61
Williams, K. L., *M.R.C.S.*, *L.R.C.P.*	7/6/61
Coombe, D. H., *M.B.*	15/6/61
White, R. W., *M.B.*	20/6/61
Harper, J. A., *M.B.*	4/7/61
Barnett, E. J., *M.B.*	11/7/61
Marsh, M. H., *L.M.S.S.A.*	18/7/61
Daly, M. H., *M.B.*	20/7/61
MacKay, D. R., *M.B.*	15/8/61
Porter, B. J., *M.B.*	15/8/61
Macdonald, W., *M.B.*	15/8/61
Rowe, B., *M.B.*	24/8/61
Wale, D. H., *M.B.*	26/8/61
Atkins, P. J., *M.B.*	29/8/61
Waring, J. R., *M.B.*	29/8/61
Harrison, J. R., *M.B.*, *M.R.C.P.*	2/9/61
Ashcroft, C. N., *M.B.*	4/9/61
Howard, F. A., *M.B.*	9/9/61
Higham, J., *M.B.*	12/9/61
Hine, K. G., *M.B.*	12/9/61

Captains—contd.

Hillam, G. H., *M.B.*	12/9/61
Drinkwater, P., *M.B.*	26/9/61
Townsend, D. C., *M.R.C.S.*, *L.R.C.P.*	31/10/61
Maclean, A. C., *M.B.*	19/2/62
Fenech, P. A., *M.D.*	1/4/62
O'Boyle, M. I., *M.R.C.P. & S.*	1/4/62
Parker, W. J. C., *M.B.*	16/4/62
Morrison, J. D., *M.B.*	5/7/62
Callum, D. M., *M.R.C.S.*, *L.R.C.P.*	16/7/62
Garry, J. D., *L.R.C.P. & S.*	19/7/62
Dunlop, W. B., *M.B.*	20/8/62
Dennison, B., *M.B.*	25/8/62
Wilson, G. S., *M.B.*	18/9/62
Atkins, J., *M.B.*	18/9/62
Bannister, R. G., *O.B.E.*, *B.M.*	18/9/62
Geary, C. G., *M.B.*	18/9/62
Gillam, P. M. S., *M.B.*	18/9/62
Haigh, C. A. A., *M.B.*	18/9/62
Lewis, E., *M.B.*	18/9/62
White, J. C., *M.B.*	18/9/62
Wilson, P. J. E., *M.B.*	18/9/62
Morrill, P. O., *M.B.*	8/10/62
Wilson, R., *M.B.*	5/11/62
Jackson, A. R., *M.B.*	12/11/62
Henderson, L. F., *L.R.C.P. & S.*	27/11/62
Fitzgerald, M. J. F., *M.B.*	9/12/62
Powell, D. L., *M.B.*	17/1/63
Courtney, P. H. J., *M.B.*	19/1/63
Charter, M., *M.R.C.S.*, *L.R.C.P.*	29/1/63
Hannigan, S. H. A., *L.R.C.P. & S.*	1/2/63
Morgan, W. A., *M.B.*	7/2/63
Dillon, J. B., *L.R.C.P. & S.*	8/3/63
Cox, J. S., *M.B.*	19/3/63
Copus, P. E., *M.B.*	23/3/63
Drake-Lee, J. W. D., *M.B.*	5/4/63
Boland, C. A., *M.D.*	4/6/63
Zammit, S., *M.D.*	4/6/63
Woolhead, K. W., *L.M.S.S.A.*	10/6/63
Anderson, E. J., *M.B.*	22/6/63
Stokes, N. J., *M.B.*	29/6/63
Atkinson, P. J., *M.B.*	1/7/63
Johnston, J. G., *L.R.C.P. & S.*	4/8/63
Bushby, D. R. P., *M.B.*	6/8/63
Houston, R., *M.B.*	9/8/63
Bowman, R. W., *M.B.*	9/8/63
Hedges, K. H., *M.B.*	26/8/63
Manuel, H., *M.B.*	10/9/63
Leedham, A., *M.R.C.S.*, *L.R.C.P.*	30/9/63
Leach, W. H., *M.B.*	3/10/63
Andrew, R. F., *M.B.*	31/10/63
Erskine, J., *M.B.*	26/11/63
Brear, M., *M.B.*	6/12/63
Hatrick, I. R., *M.R.C.S.*, *L.R.C.P.*	17/12/63
Evershed, P. A., *M.B.*	16/1/64

Digitized by Google

Royal Army Medical Corps—Regular Army Short Service (Medical) Officers—*continued*

Captains—contd.

Thomas, D. P., *M.R.C.S., L.R.C.P.*	29/1/64
Thomas, M. J. G., *M.B.*	31/1/64
Williams, J. H., *M.B.*	7/2/64
Cupples, L. F., *M.B.*	10/2/64
Scott, P. W. B., *M.B.*	10/2/64
Felce, D. E., *M.B.*	17/2/64
Kelland, C. H., *M.R.C.S., L.R.C.P.*	21/2/64
Till, A. M., *M.B.*	24/2/64
Carmichael, J. C. G., *M.R.C.S., L.R.C.P.*	26/2/64
Howls, A., *M.B.*	5/3/64
Humphries, G., *B.M.*	15/4/64
Martin, H. de V., *M.B.*	17/4/64
Futter, N. G., *M.B.*	1/6/64
King, E. J., *M.B.*	3/6/64
Galley, D. A. H., *M.B.*	18/6/64
Darracott, J., *M.B.*	2/7/64
Davis, I. J., *M.B.*	6/7/64
Forth, M. W., *M.B.*	6/7/64
Camm, P. R., *M.B.*	15/7/64
Dalton, M. H., *M.B.*	15/7/64
Clapton, K. J., *M.B.*	20/7/64
Fisher, W. G. G., *M.B.*	21/7/64
Watts, J. D., *M.B.*	24/7/64
Lowerson, B., *M.B.*	30/7/64
Rankin, J. G., *M.B.*	30/7/64
Allen, P., *M.R.C.S., L.R.C.P.*	4/8/64
Lawrence, I. W., *M.B.*	4/8/64
Walters, R. O., *M.B.*	4/8/64
Cowan, G. O., *M.B.*	6/8/64
Harris, G., *M.B.*	7/8/64
Jenkins, K. J., *M.B.*	10/8/64
Oswald, A., *M.B.*	11/8/64
Stewart, R. J., *M.B.*	12/8/64
Davies, R. K., *M.B.*	13/8/64
Fitzgerald, M. A., *M.B.*	31/8/64
Southern, K. J. H., *M.B.*	31/8/64
Peacock, M. R., *M.B.*	3/9/64
Cudworth, A. G., *M.B.*	3/9/64
Preston, F. E., *M.B.*	7/9/64
King, D. S., *M.R.C.S., L.R.C.P.*	16/9/64
Ahern, P. F., *M.B.*	25/9/64
Margetts, D. J., *M.B.*	28/9/64
Aitken, R. E. G., *M.B.*	28/9/64
Anderson, J., *M.B.*	2/10/64
Warren, C. P., *M.B.*	5/10/64
Wallace, R. J. C., *M.B.*	6/10/64
Fisher, J. J. S., *M.B.*	19/10/64
Perry, I. C., *M.B.*	18/11/64
Clark, M. A. A., *M.B.*	30/11/64
Faithfull, N. S., *M.B.*	1/12/64
Mayberry, J. D., *M.B.*	1/12/64
Frank, O. S., *M.B.*	3/12/64
Rees, C., *M.B.*	14/12/64
Rees, W. M. T., *M.R.C.S., L.R.C.P.*	5/1/65
Littlewood, P., *M.B.*	11/1/65

Lieutenants.

†Buckland, F. K., *M.R.C.S., L.R.C.P.*	1/11/63
†Cockburn, T. R., *M.B.*	20/12/63
†Richards, D. J., *M.B.*	13/1/64
†McMillan, C. R., *M.B.*	20/1/64
†Williams, M. B., *M.R.C.S., L.R.C.P.*	3/2/64
†Hughes, K. B., *M.R.C.S., L.R.C.P.*	25/2/64
†Palmer, A., *M.R.C.S., L.R.C.P.*	6/4/64
†Saunders, J. P., *M.R.C.S., L.R.C.P.*	29/4/64
†Hewlett, P. T., *M.R.C.S., L.R.C.P.*	1/5/64
†Loveday, B. J., *M.R.C.S., L.R.C.P.*	15/5/64
†Green, D. J. M., *M.B.*	27/5/64
†Culling, S. D., *M.B.*	27/5/64
†Gilkes, J. J. H., *M.B.*	27/5/64
†Flindell, C. R., *M.B.*	27 5/64
†McNeal, A. D., *M.B.*	27/5/64
†Stephens, K., McG., *M.B.*	8/6/64
†Simmonds, M. J., *M.B.*	10/6/64
†Wynters, J. F., *M.R.C.S., L.R.C.P.*	16/6/64
†Reeve, D. R. E., *M.B.*	25/6/64
†Allan, M. A. B., *M.B.*	1/7/64
†Howie, P. G., *M.B.*	2/7/64
†Sutherland, I. H., *M.B.*	3/7/64
†Eustace, J. W. H., *L.R.C.P. & S.*	3/7/64
†McAndrew, P. M., *L.R.C.P. & S.*	6/7/64
†Keegan, D. A. J., *M.B.*	8/7/64
†McGavock, H., *M.B.*	8/7/64
†Houston, R., *M.B.*	8/7/64
†Wallace, W. M., *M.B.*	8/7/64
†Moore, D. A., *M.B.*	8/7/64
†Coulthard, M., *M.B.*	8/7/64
†Gennery, B. A., *M.B.*	9/7/64
†Hudson, P., *M.B.*	9/7/64
†Ogg, T. W., *M.B.*	10/7/64
†Craig, R. P., *M.B.*	14/7/64
†Auld, A. A., *M.B.*	15/7/64
†Dwyer, D. J., *M.B.*	16/7/64
†Burge, A. J. S., *B.M.*	17/7/64
†Barneston, R. St. C., *M.B.*	22/7/64
†Lloyd-Williams, C. B. A., *M.B.*	22/7/64
†Longwill, J. A. R., *M.B.*	24/7/64
†Bouchier-Hayes, T. A. I., *L.A.H.*	27/7/64
†Adams, G. J. H., *M.B.*	28/7/64
†Jones, T. N., *M.R.C.S., L.R.C.P.*	31/7/64
†Chabrel, C. M., *M.R.C.S., L.R.C.P.*	31/7/64
†Hogan, N. B., *M.B.*	20/8/64
†Behan, P. O., *M.B.*	26/8/64
†Housam, G. D., *M.B.*	5/10/64
†MacCullum, D. S., *L.R.C.P.*	30/10/64
†Webster, R. W. J., *M.B.*	11/11/64
†Kellett, R. J., *M.R.C.S., L.R.C.P.*	13/11/64
†Maddock, K. M. T., *M.B.*	18/11/64
†Carver, P. H., *M.B.*	18/11/64
†Bryan, T. J. B., *M.B.*	18/11/64
†Lansdell-Smith, D. J., *M.B.*	18/11/64
†Symons, G. V., *M.B.*	27/11/64
†Baxendale, R. P., *M.B.*	28/12/64
†Brown, J. T. St. J., *M.B.*	1/1/65

Digitized by Google

Royal Army Medical Corps—Regular Army Short Service (Medical) Officers—*continued*

2nd Lieutenants.

†Dobie, J. C.	13/8/62
†Gwinner, P. D. V.	13/8/62
†Hawkins, P.	14/8/62
†Kenyon, A. P. T.	15/8/62
†Lutter, P. F.	15/8/62
†Williams, R. B.	16/8/62
†Thomas, I. R.	16/8/62
†Button, R. I.	3/9/62
†Watts, J. I. M.	3/9/62
†Weir, C. J. S.	5/9/62
†Curry, J. J. D.	13/9/62
†Fowkes, G. L.	13/9/62
†Warsap, A. J.	17/9/62
†O'Connell, D M	20/9/62
†Bennett, P. W.	27/9/62
†Evans, L. E. J	1/10/62
†Varey, N. C.	3/10/62
†Long, G.	10/10/62
†Dring, C. M.	10/10/62
†Heugh, M. B.	10/10/62
†Harris, D. M.	11/10/62
†Murphy, A.	11/10/62
†McIver, N. K. I.	11/10/62
†Brennan, D. T. M.	11/10/62
†Neil, L. D.	18/10/62
†Nicolson, I. C.	29/10/62
†Roberts, N. J.	29/10/62
†Robinson, P. B.	29/10/62
†Byrne, H. B.	1/11/62
†Cooper, G. H.	31/1/63
†McGlone, P.	31/1/63
†Tate, G. H. A.	18/3/63
†Edgington, K.	28/3/63
†Field, M.	28/3/63
†Findlow, J. E.	28/3/63
†Tamlyn, R. S. P.	28/3/63
†Geraghty, J. K.	28/3/63
†Barnes, A. D.	28/3/63
†Oldrey, T. B. N.	29/3/63
†McMahon, M. V.	1/4/63
†Barrow, T. V.	9/5/63
†Brown, G. N.	9/5/63
†Drysdale, W. R.	9/5/63
†Herbertson, S. W.	9/5/63
†O'Connor, A. P.	9/5/63
†Pietroni, P. C.	9/5/63
†O'Donnell, D. R.	9/5/63
†Bell, D. W.	9/5/63
†Etches, G.	10/5/63
†Clyne, M. J.	28/5/63
†Smith, J. A. R.	28/5/63
†Francis, M. B.	28/5/63
†Murphy, D. G.	28/5/63
†Chesney, D.	5/6/63
†Behan, J. D.	5/6/63
†Sweeney, E. C.	5/6/63
†Graham, T.	6/6/63

2nd Lieutenants—contd.

†Bradshaw, C. R.	19/6/63
†Forbes, J. W.	3/7/63
†Gilkison, J. N.	3/7/63
†Cassidy, H P. D.	3/7/63
†Dornan, J. D.	3/7/63
†Gray, M. I. H.	16/7/63
†Thompson, G. H.	16/7/63
†Bate, C. M.	7/8/63
†Foxley, J. M.	7/8/63
†Hoyal, F. M. D.	7/8/63
†Pain, P.	7/8/63
†Price, M.	7/8/63
†O'Callaghan, E. G.	7/8/63
†Rimmer, M. E.	21/8/63
†Lusk, J. A. R.	21/8/63
†Marcham, C. D.	1/9/63
†Roberts, J. D. A.	16/9/63
†Moroney, T. A.	18/9/63
†Hopkisson, B.	27/9/63
†O'Donovan, J. P. J.	30/9/63
†Payne, M. J.	30/9/63
†Dobson, L. P.	2/10/63
†Oakins, M. J.	4/10/63
†Hoyte, P. J.	7/10/63
†Ferguson, I. R.	7/10/63
†Ratcliffe, G. E.	14/10/63
†Swanston, J. S.	16/10/63
†Callow, C. G.	16/10/63
†Creamer, I. S.	16/10/63
†Eyers, J. G.	16/10/63
†Bullas, B. H.	13/11/63
†Hatcher, A.	13/11/63
†Price, T. W.	27/11/63
†Beynon, J. E.	27/11/63
†Carlyon. L.	27/11/63
†D'Arcy, B. M.	27/11/63
†Kerr, A. R. F.	27/11/63
†Clahane, K. P.	27/11/63
†Clancy, L.	27/11/63
†MacIntyre, J. N. M.	2/12/63
†Propert, P. D.	2/12/63
†Watson, J. B. G.	18/12/63
†Blackburn, R.	7/1/64
†Williams, A. J.	7/1/64
†Brown, J. R.	7/1/64
†Bevan, D. R.	22/1/64
†Boyle, C. B.	22/1/64
†Corbett, L.	22/1/64
†McGuinness, E. P. J.	22/1/64
†Herbert, J. P.	5/2/64
†O'Higgins, B. M.	5/2/64
†O'Donnell, J.	25/2/64
†Glen, D. W. F.	4/3/64
†Newman, R. J.	4/3/64

Digitized by Google

Royal Army Medical Corps—*continued*

Regular Army Short Service Medical Officers—*continued*

2nd Lieutenants—contd.

†de Bass, F. W. J.	18/3/64
†Barr, J. A.	16/4/64
†Patterson, F.	16/4/64
†Rees, H. E. G.	16/4/64
†Tinsley, M. J.	16/4/64
†Hayes, J. R.	16/4/64
†Bonar, B. D.	16/4/64
†Bird, J. R.	21/4/64
†Higgs, R. J. E. D.	21/4/64
†Lawson, T. D.	21/4/64
†Jeffares, M. J.	21/4/64
†Crouch, G. A.	26/5/64
†Dingle, M. L. D.	26/5/64
†Henderson, E. J.	26/5/64
†Jeffries, J. D.	26/5/64
†Menzies, R. C.	26/5/64
†Gartside, J. M.	10/6/64
†Tarrant, J.	25/6/64
†Nash, W. N. C.	25/6/64
†Diggses, C. N. O.	25/6/64
†Howgrave-Graham, A. J.	8/7/64
†Grahaem, W. B.	29/7/64
†McGuinness, K. C.	29/7/64
†George, R. D.	11/8/64
†Valentine, B. H.	26/8/64
†Angus, C. W. G.	26/8/64
†Stamp, E. F. C.	7/9/64
†Church, J. J.	9/9/64
†Harries, D. J.	9/9/64
†Logan, B.	9/9/64
†Renney, I. T.	9/9/64
†Stars, J.	9/9/64
†Blackman, M.	9/9/64
†Smerdon, A. W.	15/9/64
†Morle, I. J. F.	15/9/64
†Carracher, D. J.	18/9/64
†Stenson, K.	22/9/64
†Cantillon, E. J. M.	22/9/64
†Smith, R. W. J.	6/10/64
†Short, W.. R.	7/10/64
†Houlton, M. C. C.	7/10/64
†Pinder, M.	7/10/64
†Kirwan, M.	7/10/64
†Wilson, E. M.	7/10/64
†Macdonald, H. A.	8/10/64
†Hurley, M. F.	8/10/64
†Jones, I. E.	10/10/64
†Richardson, J. C.	21/10/64
†Phillips, H. S.	21/10/64
†Watson, R. G. K.	21/10/64
†Anderson, J. T. H.	11/11/64
†Macintosh, K. C.	26/11/64
†Robinson, J.	26/11/64
†Templeton, A. M.	26/11/64
†Lodge, R. W.	16/12/64
†Lord, D. T.	16/12/64
†McFarlane, T.	13/1/65
†Rodrick, I. W.	13/1/65

Regular Army Short Service (Non-Medical) Officers

Majors.

Osborne, R. M., *M.R.E.*	24/11/53
Whatley, W. J., *M.B.E.*, *T.D.*	5/4/55
March, H.	24/7/56
Castle, A. G.	9/2/57
Whittle, E. T. R., *M.B.E.*	26/7/57
Langman-Dominy, D. T.	2/9/57
Grant, W. H.	3/5/59
Lloyd, K. M.	15/8/60
Brotherton, R. A.	2/1/61
Williams, R	2/6/61
Euston, F. E., *M.B.E.*	16/10/61
Ingoe, W. R.	17/10/61
Hughes, T.	1/11/61
Harvey, J. H.	3/1/62
Harris, E. T.	2/2/63
Scott, J.	14/3/63
Bishop, A. G.	6/7/64

Captains.

Bull, T. E.	3/9/60
Stratulis, A.	11/5/61
Clark, D. R. B.	12/4/62
Howe, S. J.	22/6/62
Reade, A. A.	6/9/62

Lieutenant.

Tompkins, G. W.	2/4/62

Technical Officers.

Murphy, H. K.	*lt.* 1/10/64
Sutton, J. R.	*lt.* 1/10/64
Taylor, D.	*lt.* 1/10/64
Newell, T. W., *B.E.M.*	*lt.* 1/10/64
Fleming, A.	*lt.* 1/10/64
Fairbrother, N. S. H.	*lt.* 1/10/64
Redmond, P.	*lt.* 1/10/64
Dyke, T. A.	*lt.* 1/10/64
Kimber, J. M.	*lt.* 1/10/64
Urry, R. R.	*lt.* 1/10/64
Chisholm, T. C.	*lt.* 1/10/64
Britton, T. J.	*lt.* 1/10/64
Churchill, D. J. G.	*lt.* 1/10/64
Wakeford, S.	*lt.* 16/12/64

Regular Army National Service Officer

Captain.

Serpell, B. W., *M.B.*	15/8/61

Digitized by Google

Army Emergency Reserve

Hon. Colonel

Simons, Col. J. A., *M.R.C.S. L.R.C.P.* 1/11/61

Lt.-Colonels.

Henderson, I. D., *E.R.D., M.B., F.R.C.S.* 22/1/60

Naddell, A. W., *F.R.F.P.S.* 7/11/60

Davis, H. S., *M.B., M.R.C.P.* 30/9/61

Ollerenshaw, R. G. W., *E.R.D., T.D., B.M., D.M.R.D.,* (*Hon. Col. R.A.M.C.* (*T.A.*)) 18/8/62

Majors.

Palmer, K. W. N., *T.D., E.R.D. L.M.S.S.A.* 20/4/49

Good, H. W. W., *T.D., M.B.* 28/1/50

Clyne, M. B., *E.R.D., M.D.* 4/2/52

Williams, P. B., *M.B.* 22/8/52

Ward, J. A., *E.R.D., M R.C.S. L.R.C.P.* 17/3/54

Haslam, G. C., *M.R.C.S., L.R.C.P.* 24/1/56

Stuart, P., *M.B., F.F.A.R.C.S.* 23/10/57

Loyn, W. G. G., *M.B.* 22/1/58

Boulton, T. B., *M.B.* 12/2/58

Buller, A. J., *M.B.* 5/3/58

Sime, D. A., *M.B.* 3/11/58

Brudenell, J. M., *M.B.* 13/11/58

Donald, W. H., *M.B.* 25/12/58

Merry, A. J., *M.B.* 11/1/59

Voss, H. J., *M.R.C.S., L.R.C.P.* 18/1/59

Grummitt, M. W. J., *M.B.* 22/1/59

Bruce, I. S., *M.B.* 29/1/59

Morgan, M. J., *M.B.* 5/3/59

Jamison, H. M., *M.B.E., M C., M.B., F R.C.S.* 6/4/59

Goldsmith, H. J., *M.B., M.R.C.P.* 23/7/59

Jepson, E. M., *M.B.* 30/7/59

Bates, J. P. D., *E.R.D , M.B.* 21/8/59

Foster, C. A., *M.B.* 10/9/59

Hooper, E. R. S., *M.B.* 1/10/59

Chesterfield, R. A., *M.R.C.S., L.R.C.P.* 1/10/59

Gibson, R. M., *M.D., F.R.C.S.* 22/10/59

Headley, S. R. T., *M.B., F.F.A.R.C.S.* 18/11/59

Majors—contd.

Brewis, N. T. D., *M.B.* 3/12/59

Cooper, E. H. ,*M.B.* 3/12/59

Mackrill, M. J. R., *M.R.C.S., L.R.C.P.* 7/1/60

Gleave, J. R. W., *B.M., F.R.C.S.* 10/3/60

Hebbert, F. J., *E.R D , M.B.* 21/4/60

Espir, M. L. E., *M.B.* 11/5/60

Flute, P. T., *M.B.* 5/8/60

Henderson, P. A., *M.R.C.S., L.R.C.P.* 15/9/60

Watkins, J. F., *M.B.* 7/1/61

Sumner, D. W., *M.B.* 16/2/61

Shaw, N. E., *M.B.* 16/2/61

Jones, D. E. P., *B.M.* 9/3/61

Symon, L., *M.B.* 20/4/61

Keane, B., *M.B.* 11/5/61

Taylor, G., *M.B.* 31/8/61

Keen, R. I., *M.B.* 31/8/61

Allen, W.M. C., *M.B.* 12/10/61

Stewart, D. N., *M.R.C.S., L.R.C.P.* 9/12/61

Plaut, G. S., *M.B.* 29/12/61

O'Grady, F. W., *M.B.* 4/1/62

Davies, A., *M.B.* 25/1/62

Price, E. C. V., *M.B.* 22/2/62

Kennedy, W. F. C., *B.M.* 22/2/62

Thomson, K. F. M., *B.M.* 8/3/62

Cole, J. O. Y., *M.D.* 17/3/62

Wakely, D., *M.R.C.S., L.R.C.P.* 1/4/62

Huntley, J. D., *M.B.* 1/4/62

Thomas, D. G., *M.B.* 1/4/62

Muckle, T. J., *M.B.* 1/4/62

Campbell, R. C., *M.B.* 1/4/62

Gillies, P. J., *M.B.* 1/4/62

Ball, M. J., *M.B.* 1/4/62

Bryson, T. H. L., *M.B.* 1/4/62

Hart, D. D., *M.B.* 1/4/62

Barker, P. A., *M.B.* 1/4/62

Gover, C., *M.B.* 1/4/62

Bennetts, F. E., *M.B.* 1/4/62

Poirier, H., *M.B.* 1/4/62

Darling, A. H., *M.B.* 1/4/62

Stead, B. R., *M.B.* 28/10/62

Verney, G. I., *M.B.* 16/11/62

Staunton, M. D. M., *M.B.* 19/1/63

Pelham, P. A., *M.B.* 26/2/63

Butterworth, H. C., *M.B.* 30/4/63

Mellish-Oxley, K. G., *T.D., L.M.S.S.A.* 11/5/63

Evans, T. G., *F.R.C.S.* 7/6/63

Kocen, R. S., *M.B., M.R.C.P.* 9/6/63

Bridges, P. K., *M.B.* 2/4/64

Wright, N., *M.B., D.P.M.* 21/4/64

Curtis, G. T., *M.B.* 23/5/64

Uttley, D., *M.B.* 13/6/64

Smith, K. G., *M.B.* 30/6/64

Captains.

Harrington. J., *M.B.* 2/11/54

Jones, R. H. T., *M.B.* 22/1/60

Cooper, D., *M.B.* 24/3/61

Finney, R., *M.B., F.R.C.S.* (*A/Lt.-Col.* 16/6/64) 12/7/61

Harvey-Kelly, R. D., *M.B.* (*A/Maj* 12/11/62) 16/10/61

Welham, R. A. N., *M.B.* 20/2/62

Enfield, C. C., *M.B.* 1/4/62

Young, C. H., *M.R.C.S., L.R.C.P.* 1/4/62

Rees, W. E. L., *M.B.* 1/4/62

Wingfield, J. G., *M.B.* 1/4/62

Corcoran, R., *M.B.* 1/4/62

Thomas, G. G., *M.B.* 7/8/62

Reed, M. F., *M.B.* 14/8/62

Galbraith, A. W., *M.B.* 11/1/63

Pitt. B. M. V., *M.B.* 20/2/63

Barkhan, P., *M.D.* (*A/Maj.* 24/3/64) 9/8/63

Tripney, J. D., *M.B.* 29/4/64

Flyn, W. A., *M.B.* 6/5/64

Lieutenant.

Barclay, T. L., *M.B., F.R.C.S.* (*A/Maj* 29/9/61) 1/4/62

Quarter-Masters.

Arkell, J. S. 21/12/48
maj. 18/6/63

Pearson, R. 6/6/50
maj. 10/2/62

Bowman, R. McA. 31/8/51
capt. 13/11/58

Henning, R. W. 8/11/51
maj. 20/6/60

Burton, T. W. 23/4/55
capt. 6/4/61

Nuttall, C. G., *T.D.* 23/12/56
maj. 23/12/62

Chant, D. K. 12/7/57
capt. 12/7/63

Non-Medical Section

Majors.

Kidman. T. W.. *E.R.D.* 28/8/49

Green, C. D., *E.R.D.* 29/1/53

Jenkins, B. H. 10/10/55

Tromans, F. N., *E.R.D.* 11/8/56

Cheeseman, J. T. S. 2/6/58

Captains.

Dear, S. J., *E.R.D.* 18/4/53

Oliver, G. 10/10/55

Watts, W. A., *E.R.D.* 2/6/57

Bishop, J. 29/6/57

Croton, L. M. 18/10/59

Riddle, E. E. 29/6/62

Lieutenant.

Garland, W. H. J. (*A/Capt.* 1/11/62) 17/8/52

Digitized by Google

Royal Army Medical Corps—Army Emergency Reserve—National Service Officers

Captains.

Arbuthnot, J. H., *M.B.* 27/10/59
Lloyd, A. R., *M.B.* 24/8/60
Carter, R., *M.B.* 24/8/60
Barltrop, D. *M.B.* 24/8/60
Breeze-Stringfellow, B., *M.B.* 24/8/60
Davenport, T. J., *M.B.* 24/8/60
O'Connell, S., *M.R.C.S.*, *L.R.C.P.* 24/8/60
Bull, M. H., *M.R.C.S. L.R.C.P.* 24/8/60
Pyle, W .D., *M.B.* 24/8/60
Dore, A. J. K., *M.B.* 24/8/60
McGregor, W. S. P., *M.B.* 24/8/60
Tahta, G., *M.B.* 24/8/60
Freeland, W. J. W., *M.B.* 24/8/60
Nicol, A. G., *M.B.* 24/8/60
Davies, J. T., *M.B.* 24/8/60
Tyler, R. J., *M.B.* 24/8/60
James, H. T. I., *M.B.* 24/8/60
Parkes, M., *M.B.* 7/9/60
Robinson, J. E., *M.B.* 7/9/60
Langmaid, J. R., *M.B.* 7/9/60
Slora, A , *M.B.* 7/9/60
Crawford, A. D., *M.B.* 7/9/60
Roberts, J., *M.B.* 7/9/60
Walsh, J. M., *M.B.* 7/9/60
Griffin, K. D., *M.B.* 7/9/60
Holden, R. J., *M.B.* 7/9/60
Whyte-Venables, D. H., *M.B.* 7/9/60
Stainsby, G. D., *M.B.* 7/9/60
Morgan, M. N., *M.B.* 7/9/60
O'Riordan, J. H. L., *B.M.* 7/9/60
MacDonald, G., *M.B.* 7/9/60
Coutts, N. A., *M.B.* 7/9/60
Wright, J. S., *M.B.* 7/9/60
Codd, A. A., *M.B.* 7/9/60
Stevenson, J., *M.B.* 7/9/60
Ramsden, M. J., *M.B* 21/9/60
Darby, P. G., *M.B.* 21/9/60
Moorhead, P. J., *M B.* 21/9/60
Howard, R. G., *M.B.* 21/9/60
Clunie, J., *M.B.* 21/9/60
Peterson, A. C., *M.B.* (*T/Maj.* 27/2/61) 21/9/60
Hooper, A. A., *M.B.* 21/9/60
Barnard, W. K. R., *M.B.* 21/9/60
Wrigglesworth, P. B., *M.B.* 21/9/60
Geddes, J. R., *M.B.* 5/10/60
Gardner, R. D., *M.B.* 5/10/60
Elder, M., *M.B.* 5/10/60
Sissons, C. E., *M.B.* 5/10/60
Higgins, C. J., *M.B.* 5/10/60
Packham, D. A., *M B.* (*T/Maj.* 29/5/61) 5/10/60
Addy, M. G., *M.B.* 5/10/60
Chalmers, J. A., *M.B.* 5/10/60
Jackson, J. A., *M.B.* 5/10/60
Roby-Jones, C., *M.B.* 5/10/60
Smith, A. C., *M.B.* 5/10/60
Woodward, D. A. K., *M.B.* 5/10/60
Proudler, D. G., *M.B.* 5/10/60

Captains—contd.

Smith, M. J., *M.B.* 5/10/60
Robertson, D. A. R., *M.B.* 26/10/60
Valman, H. B., *M.B.* 26/10/60
Cochrane, J. M., *M.B.* 26/10/60
Hopkinson, G. R., *M.B.* 26/10/60
Jennings, A. M. C., *M.B.*, *F.F.A.R.C.S.* 26/10/60
Sheard, P. H. W., *M.B.* 26/10/60
Simpson, W., *M.B.* 26/10/60
Evans, J. S., *M.B.* 26/10/60
Freeman, J., *M.B.* 26/10/60
Knight, P., *M.B.* 26/10/60
Kraft, T., *M.B.* 26/10/60
Welsh, D., *M.B.* 26/10/60
Hood, J. A., *M.B.* 26/10/60
Brooks, E. P., *M.B.* 26/10/60
Shaw, J. H. W., *M.B.* 26/10/60
Galloway, R. K., *M.B.* 26/10/60
Grant, N. J. C., *M.B.* 26/10/60
Evans, J. I., *M.B.*, *D.P.M.* 26/10/60
Murray, H. M., *M.B.* 26/10/60
MacDonald, H. N., *M.B.* 6/11/60
Barnie-Adshead, A. M., *M.B.* 16/11/60
Moffitt, P. E., *B.M.* 16/11/60
McLaren, J. M., *M.B.* 16/11/60
Hoare, P. G., *M.R.C.S.*, *L.R.C.P.* 16/11/60
Aspinall, J. W., *M.B.* 16/11/60
Thompson, C. E. R., *M.B.* 16/11/60
Reay, W. A., *M.B.* 16/11/60
Harker, N. A., *M.B.* 16/11/60
Johnson, P. G., *B.M.* 16/11/60
Thorpe, A. W., *M.B.* 16/11/60
Allison, T. N., *M.B.* 16/11/60
Lamont, C. A. R., *M.B.* 16/11/60
McGregor, M., *M.B.* 16/11/60
Pickles, B. C. B., *M.B.* 16/11/60
Hughes, D. T. D., *B.M.* 30/11/60
Conn, W. J. C., *M.B.* 30/11/60
Firth, D. R., *M.B.* 30/11/60
Orr, W. McN., *M.B.*, *F.R.C.S.* 30/11/60
Holmes, A. E., *M.B.* 30/11/60
Seymour, E. J., *M.B.* 30/11/60
Duckworth, G. G., *M.B.* 30/11/60
Ashken, M. R. H., *M.B.* 4/1/61
McLellan, G. I. M., *M.R.C.S.*, *L.R.C.P.* 4/1/61
Mantell, B. S., *M.B.* 4/1/61
Fowler, J. M., *M.B.* 4/1/61
Thomas, C. W., *M.B.* 4/1/61
Barrett, D. F., *M.B.* 4/1/61
Hudson, M. C., *M.B.* 4/1/61
Parkin, J. M., *M.B.* 4/1/61
Cumming, H. A., *M.B.* 4/1/61
Lewis, D., *M.B.* 4/1/61
Tullett, G. L., *M.B.* 4/1/61
Freeman, M. A. R., *M.B.* 4/1/61
Wood, C. B. S., *M.B.* 4/1/61
Taylor, E. J. L., *M.B.* 4/1/61

Captains—contd.

Cox, A., *M.B.* 18/1/61
Ashton, J., *M.B.* 18/1/61
Cartmel, D., *M.B.* 18/1/61
Powell, D., *M.B.* 18/1/61
Birkett, D. A., *M.B.* 18/1/61
Brown, N. E., *M.B.* 18/1/61
Stableforth, P. G., *M.B.* 18/1/61
Gale, G. D., *M.B.* 1/2/61
Adamson, A. R., *M.B.* 1/2/61
Astin, T. W., *M.B.* 1/2/61
Morris, D. T., *M.B.* 1/2/61
Drury, P. M. E., *M.R.C.S.*, *L.R.C.P.* 1/2/61
Starr, D. R P., *M.B.* 1/2/61
Chester, J. H., *M.B.* 1/2/61
Housley, E. J., *M.B.* 1/2/61
Wood, G. M., *M.B.* 1/2/61
Grant, D. B., *M.B.* 1/2/61
Ball, J. R., *M.B.* 1/2/61
Leighton, D. A., *M.B.* 1/2/61
Taylor, R. S., *M.B.* 1/2/61
Richards, H. M., *M.B.* 14/2/61
Johnson, A. D. S., *M.B.* 15/2/61
Goddard, P. F., *M.B.* 15/2/61
Grant, I. J. MacK., *M.B.* 15/2/61
Haste, A. R., *M.B.* 15/2/61
Wilkey, B. R., *B.M.* 15/2/61
Smout, A. J. R., *M.B.* 15/2/61
Morrison, D., *M.B.* 15/2/61
Thompson, R. A., *M.B.* 15/2/61
Dunkerley, D. R., *M.B.* 15/2/61
Smellie, W. A. B., *M.B.* 15/2/61
Maloney, C. F. McK., *M.B.* 15/2/61
MacLean, A. D. W., *M.B.* 15/2/61
Gibson, D. A., *M.B.* 15/2/61
Wood, J. G., *B.M.* 15/2/61
Hopton, D. S., *M.B.* 15/2/61
Brooks, J. E., *M.B.* 15/2/61
Buckingham, J., *M.B.* 7/3/61
Southall, D. B., *M.B.* 7/3/61
Todd, J. K., *M.B.* 7/3/61
Johnston, J. D., *M.B.* 7/3/61
Fullman, P. M., *M.B.* 7/3/61
Wilson, D. S., *M.B.* 7/3/61
Kipping, R. A., *M.B.* 7/3/61
Johnston, D. A. C., *M.B.* 7/3/61
Flinn, R. M., *M.B.* 7/3/61
Morgan, R. B., *M.B.* 7/3/61
Buchanan, G., *M.B.* 7/3/61
Williams, J. G., *M.R.C.S.*, *L.R.C.P.* 7/3/61
Katrak, P. M., *M.R.C.S.*, *L.R.C.P.* 7/3/61
Haslam, M. T., *M.B.* 7/3/61
Torrance, J. D., *M.B.* 7/3/61
Baker, W. N. W., *M.B.* 7/3/61
Couve-de-Murville, J. C., *M.R.C.S.*, *L.R.C.P.* 17/3/61
Morgan, M. G. E., *M.B.* 21/3/61
Evans, R. F., *M.B.* 21/3/61
Burgess, J. N., *M.B.* 21/3/61
Burt, R. W., *M.R.C.S.*, *L.R.C.P.*, 21/3/61

Digitized by Google

Captains—contd.

Nurick, S., *B.M.* 21/3/61
Bee, A. J., *M.B.* 21/3/61
Flind, A. C., *B.M.* 21/3/61
Roberts, P. H., *M.B.* 21/3/61
Kenmore, A. C. F., *M.B.* 21/3/61
Riley, D. J., *M.B.*, 21/3/61
Levett, J. S., *M.B.* 21/3/61
Ansdell, A. L., *M.B.* 21/3/61
Peachey, G. R., *M.B.* 21/3/61
Shepherd, J. Mack., *M.B.* 4/4/61
Cox, J. R., *M.B.* 4/4/61
Holroyd, P. B., *B.M.* 4/4/61
Wellsteed, A. J., *M.B.* 4/4/61
Sternberg, M. P., *M.R.C.S., L.R.C.P.* 4/4/61
Gilleghan, J. D., *L.R.C.S., L.R.C.P.* 4/4/61
Ralston, A. J., *M.B., M.R.C.P.* 4/4/61
Johnson, A. R., *M.B.* 4/4/61
Lavelle, A. B., *M.B.* 4/4/61
Panniker, P. R., *L.R.C.P., L.R.C.S.* 4/4/61
Hughes, D. D., *M.B.* 5/4/61
Drever, J. C., *M.B.* 2/5/61
Maguire, J. M., *M.B.* 2/5/61
Reid, D., *M.B.* 2/5/61
Johnson, D., *M.B.* 2/5/61
Cook, G. C., *M.B.* 2/5/61
Parsons, M., *M.B.* 2/5/61
Marriott, J. A. S., *M.B.* 2/5/61
Wayne, D. J., *B.M.* 2/5/61
Dunn, H. J. H., *M.B.* 2/5/61
Sorkin, S., *M.B.* 2/5/61
Robinson, K. D., *M.B.* 2/5/61
Powers, N., *M.B.*, 2/5/61
Crooke, J. W., *M.B.* 2/5/61
Pearman, T. J., *M.B.* 2/5/61
Moncrieff, M. W., *B.M.* 2/5/61
Bleehen, S. S., *M.B.* 2/5/61
Willet, R. A., *M.B.* 2/5/61
Dyer, A. J., *M.B.* 2/5/61
McKinney, N. H. M., *B.M.* 7/6/61
Parry, H. V., *B.M.* 7/6/61
Herring, A. B., *B.M.* 7/6/61
Gallacher, J. B., *M.B.* 7/6/61
McClements, B. R. S., *M.B.* 7/6/61
Bevan-Jones, H., *M.B.* 7/6/61
Miller, J., *M.B.* 7/6/61
Beighton, P. H., *M.B.* 20/6/61
Douek, E. E., *M.R.C.S., L.R.C.P.* 20/6/61
Davies, E. T. L., *M.B.* 20/6/61
Pearce C. E., *M.B.* 20/6/61
Rose, B. S., *M.R.C.S., L.R.C.P.* 20/6/61
Hamblin, J. J. F., *M.B.* 20/6/61
Williams, P., *L.M.S.S.A.* 20/6/61
Tolson, R. J., *M.B.* 20/6/61
Greenwood, R. S., *M.B.* 20/6/61
Richards, P. R., *M.B.* 20/6/61
Lewis, C. D. G., *M.B.* 20/6/61
Evans, H. C., *M.B.* 4/7/61

Captains—contd.

Jowett, A. W., *M.R.C.S., L.R.C.P.* 4/7/61
Walker, C. D., *M.B.* 4/7/61
Raynes, R. H., *M.B.* 4/7/61
Price, D. J., *M.B.* 18/7/61
Duff, T. B., *M.B.* 18/7/61
Openshaw, D. J., *M.B.* 18/7/61
Bonner, W. F., *M.B.* 18/7/61
Donovan, R. J., *M.B.* 18/7/61
Hayes, J. S. G., *M.B.* 18/7/61
Holland, E. J., *M.B.* 18/7/61
Harris, D., *M.B.* 18/7/61
Smith, R. N., *M.B.* 19/7/61
Roy, W. N. T., *M.B.* 2/8/61
Merry, C. C., *M.B.* 2/8/61
Trott, L. I., *M.B.* 2/8 61
Phillips, R. M., *M.B.* 2/8/61
Cameron, B. G. D., *M.B.* 2/8/61
Mucklow, E. S., *B.M.* 2/8/61
Mathalone, M. B. R., *M.B.* 2/8/61
Charles, E., *M.B.* 2/8/61
Rawdon-Smith, H. S., *M.B.* 2/8/61
Woolmore, M. J. F., *M.B.* 2/8/61
Butler, P. R., *M.B.* 2/8/61
Mauchline, W. M. P., *M.B.* 15/8/61
Jones, W. M., *M.B.* 15/8/61
Ashman, S. G., *M.R.C.S., L.R.C.P.* 15/8/61
Ashworth, D. A., *M.B.* 15/8/61
Foubister, G., *M.B.* 15/8/61
Navas, F., *M.B.* 15/8/61
Pollock, J. G., *M.B.* 15/8/61
Taylor, G. A.. *M.B.* 15/8/61
Laithwaite, J. A., *M.B.* 15/8/61
Groves, D. R., *M.B.* 15/8/61
McIntyre, P. N., *M.B.* 15/8/61
Ricci, B. J , *M.B.* 15/8/61
Steele, R. T., *M.B.* 15/8/61
Morrice, G. D., *M.B.* 15 8/61
Stafford, B. J., *M.R.C.S., L.R.C.P.* 15/8/61
Johns, G., *M.B.* 15/8/61
Anderson, J. MacK., *M.B.* 15/8/61
Genever, E. E., *M.B.* 29/8/61
Turner, M. R., *M.B.* 29/8/61
Swinglehurst, P. J., *M.B.* 29/8/61
Davis, P. W., *M.B.* 29/8/61
Cawley, M. I. D., *M.B.* 29/8/61
Fergus, J. N., *M.B.* 29/8/61
Mack, J. W., *M.B* 29/8/61
McKerrow, C. G ., *M.B.* 29/8/61
Peckham, M. J., *M.B.* 29/8/61
Charlesworth, D., *M.B.* 29/8/61
Jones, E. J., *M.B.* 29/8/61
Naylor, C. H., *M.B.* 29/8/61
Pegg, J. G., *M.B.* 29/8/61
Petchey, D. R., *M.B.* 29/8/61
Sheppard, R. F., *M.B.* 29/8/61
Hill, B. D. G., *M.B.* 29/8/61
Nuttall, J. B., *M.R.C.S., L.R.C.P.* 29/8/61

Captains—contd.

Aldous, M. R., *M.B.* 29/8/61
Bradley, J., *M.B.* 29/8/61
Hall, R. D., *M.B.* 29/8/61
Glen, R. T., *M.B.* 29/8/61
Walton, A. E., *M.B.* 29/8/61
Davies, D J .C., *M.B.* 29/8/61
Millwood, A. J. E., *M.B.* 29/8/61
Catty, R. H. C., *M.B.* 29/8/61
Easty, D. L., *M.B.* 29/8/61
Bailey, J. A. C., *M.B.* 29/8/61
Cole, P. H., *M.B.* 12/9/61
Pegington, J., *M.B.* 12/9/61
McLaggan, J. G., *M.B.* 12/9/61
Ball, P. J., *M.B.* 12/9/61
Hickling, R. S., *M.B.* 12/9/61
Kempton, B. N. C., *M.B.* 12/9/61
Jones, A. F., *M.B.* 12/9/61
Verbov, J. L., *M.B.* 12/9/61
Wardle, E. N., *M.B.* 12/9/61
MacMillan, A. L., *B.M.* 12/9/61
Waters, W. E., *M.B.* 12/9/61
Elkington, J. S., *M.B.* 12/9/61
Miller, I. A., *M.B.* 12/9/61
Perkins, B. A. W., *M.B.* 12/9/61
Edwards, J. A., *M.B.* 12/9/61
Anderton, J. M., *M.B.* 12/9/61
Sankarayya, N., *M.B.* 26/9/61
Semple, J. C., *M.B.* 26/9/61
Davidson, A. I., *M.B.* 26/9/61
Fitzpatrick, M. J., *M.B.* 26/9/61
Smith, P. H., *M.B.* 26/9/61
Martin, I. C. A., *M.B.* 26/9/61
Johnson, D. A. W., *L.R.C.P. & S.* 26/9/61
Hyde, T. A., *M.B.* 26/9/61
Howorth, P. J. N., *M.B.* 26/9/61
Croudace, J., *M.B.* 26/9/61
Flint, J. G. R., *B.M.* 10/10/61
Anderson, T. Y., *M.B.* 10/10/61
Davies, B., *M.B.* 10/10/61
Venables, C. W., *M.B., F.R.C.S.* 10/10/61
Ross, I. S., *M.B.* 10/10/61
Clare, M., *M.B.* 10/10/61
Bartlett, M. C., *M.B.* 10/10/61
McLachlan, M. S. F., *M.B.* 31/10/61
Douglas, W. H. G., *M.B.* 31/10/61
Slater, J. M., *M.B.* 31/10/61
Haywood, B. F., *M.B.* 31/10/61
Barry, M., *M.B.* 31/10/61
Pritchard, M. L. B., *M.B.* 31/10/61
Seiler, E. R., *M.B.* 31/10/61
Gross, M., *M.B.* 14/11/61
Warwick, F., *M.B.* 14/11/61
Clark, M. L., *M.B.* 14/11/61
Lever, N. E. F., *M.B.* 8/2/62
Lawson, C. J. N., *M.B.* 2/4/62
Whitfield, G. T., *M.B.* 28/5/62

Digitized by Google

Royal Army Medical Corps—*continued*

Territorial Army

Hon. Colonels.

Fraser, Col. *Sir* Ian, *Kt.*, *D.S.O.*, *O.B.E.*, *M.D.*, *M.Ch.*, *F.R.C.S.*, *D.L.* 16/2/48

Taylor, Lt.-Col. R. S., *O.B.E.*, *T.D.*, *M.R.C.S.*, *L.R.C.P.* 18/2/59

Doherty, Col. R. J. S., *T.D.*, *M.B.* 17/8/59

Young, Col. D. H., *O.B.E.*, *T.D.*, *M.D.*, *F.R.C.S.* 3/1/60

Wolstenholme, Col. W. H., *O.B.E.*, *T.D.*, *M.R.C.S.*, *L.R.C.P.* 17/3/61

Galloway, Lt.-Col. J. P., *M.B.* 30/3/61

Ollerenshaw, Lt.-Col. R. G. W., *E.R.D.*, *T.D.*, *B.M.*, *D.M.R.D.* 17/10/61

Langmaid, Col. F. R., *O.B.E.*, *T.D.*, *M.R.C.S.*, *L.R.C.P.* 26/11/61

Smith, Col. J., *O.B.E.*, *T.D.*, *M.B.* 13/12/61

Silverton, Col. M. I., *O.B.E.*, *T.D.*, *M.R.C.S.*, *L.R.C.P.*, *D.P.H.* 5/4/62

Flemming, Col. A. G., *O.B.E.*, *T.D.*, *M.R.C.S.*, *L.R.C.P.*, *D.L.* 9/8/62

Maciver, Col. A. J., *O.B.E.*, *T.D.*, *D.L.*, *M.B.* 24/2/63

Lee, Col. H. B., *T.D.*, *M.B.*, *B.S.*, *F.R.C.S.* 25/4/63

Richardson, Maj.-Gen. F. McL., *C.B.*, *D.S.O.*, *O.B.E.*, *M.D.* 1/7/63

d'Abreu, Maj. (Hon. Lt.-Col.) A. L., *O.B.E.*, *Ch.M.*, *F.R.C.S.* 1/11/63

Neill, Maj., G. A. W., *T.D.*, *M.B.*, *D.P.H.* 6/11/63

Oswald, Col., N. C., *T.D.*, *M.D.*, *F.R.C.P.* 1/12/63

Newman, Maj. P. H., *D.S.O.*, *M.C.*, *F.R.C.S.* 5/9/64

Hanson, Col. E. H., *T.D.*, *M.B.* 16/10/64

Todd, Col. J. V., *T.D.*, *M.B.*, *F.R.C.S.* 13/1/65

Lt.-Colonels.

Macrae, J., *T.D.*, *M.D.*, *D.P.H.* 18/3/49

West, R., *T.D.*, *M.R.C.S.*, *L.R.C.P.* 11/4/54

Hughes, J. P. W., *T.D.*, *M.B.* 24/2/55

Nicol, C. S., *T.D.*, *M.R.C.P.* (*A/Col.* 1/10/64). 1/4/55

MacKelvie, K. C., *T.D.*, *M.R.C.S.*, *L.R.C.P.* 1/5/56
bt. col. 18/6/64

Glenister, T. W. A., *T.D.*, *M.B.* (*A/Col.* 1/12/64) 1/12/57

McConnell, R. B., *T.D.*, *M.B.*, *M.R.C.P.* 20/1/58

Walton, J. N., *T.D.*, *M.D.*, *M.R.C.P.* (*A/Col.* 19/11/63) 22/9/58

Ross, W. M., *M.B.* 19/11/59

Hughes, J. M., *M.B.* 1/4/60

Rees, D. St. J. D., *M.B.* 15/7/60

Whitmore, J. L., *M.B.E.*, *M.R.C.S.*, *L.R.C.P.* 1/12/60

Holman, J. G. S., *M.C.*, *M.R.C.S.*, *L.R.C.P.*, *D.P.H* (*A/Col.* 9/12/63) 9/1/61

Watt, A. M., *T.D.*, *M.B.* 1/3/61

Thompson, H., *M.B.*, *F.R.C.S.* 1/4/61

Serjeant, J. C. B., *T.D.*, *M.B.*, *F.R.C.S.* 1/10/61

Gresham, G. A., *M.B.* 1/10/61

Young, A., *T.D.*, *M.B.* 1/11/61

Smith, A.L. H., *T.D.*, *M.R.C.S.*, *L.R.C.P.* 1/11/61

Jory, H. I., *T.D.*, *B.M.* 1/11/61

Emery, F. W. M., *M.B.* 30/11/61

Forster, D. H., *M.B.* 13/12/61

Lt.-Colonels—contd

Trusted, H. W., *T.D.*, *M.B.* 13/12/61

Seymour, I. C., *M.B.* (*A/Col.* 1/4/64) 19/2/62

Shivas, A. A., *M.D.* (*Seconded to O.T.C.*) 1/4/62

Fletcher, E., *M.D.*, *M.R.C.P.* 2/4/62

Hadfield, G. J., *T.D.*, *M.B.*, *F.R.C.S.* 25/4/62

Nicol, N. T., *T.D.*, *M.B.* 30/4/62

Butterfield, J. K., *T.D.*, *L.M.S.S.A.* 1/5/62

McCalister, A., *M.B.* 21/8/62

Prentice, J., *M.B.* 8/10/62

MacMillan, D., *M.B.* 10/10/62

Hobday, T. L., *M.B.* 15/11/62

Murdock, J. R., *M.D.* 1/1/63

Evans, C. M. W., *M.R.C.S.*, *L.R.C.P.* 15/1/63

Dench, P. G. R., *M.B.* 3/3/63

Lees, W., *T.D.*, *M.B.* 4/3/63

Blacklay, O. H., *M.B.* 1/4/63

Tacchi, D., *T.D.*, *M.B.* 11/6/63

Armstrong, J., *M.B.* 1/7/63

Oliver, J. H. H., *T.D.*, *M.R.C.S.*, *L.R.C.P.* 1/8/63

Greig, K., *T.D.*, *M.D.* 1/11/63

Mann, C. J. H., *M.B.* 1/11/63

Pemberton, T. M., *M.B.E.*, *M.B.*, *F.R.C.S.* 3/11/63

Digitized by Google

Majors.

Neill, G. A. W., *T.D.*, *M.D.*, *D.P.H.* 1/3/43

Stoker, A. D., *T.D.*, *M.B.* 9/6/44

Curwen, S., *T.D.*, *M.R.C.S.*, *L.R.C.P.* (*A/Col.* 15/12/63) 22/9/45

Stewart, P. D., *M.B.*, (*A/Col.* 1/8/64) 1/7/46

Third, J. R. S., *T.D.*, *M.B.* 1/5/47

Webber, R. H., *M.B.E.*, *T.D.*, *M.R.C.S.*, *L.R.C.P.* 1/5/47

Minford, H. J., *M.C.*, *T.D.*, *M.B.* 30/12/47

Griffiths, L., *M.R.C.S.*, *L.R.C.P.* (*Res. of Off.*) 14/7/48

Marshall, G. P. McC., *M.B.*, *D.P.H.* 29/11/48

Mason, J., *M.B.E.*, *E.R.D.*, *T.D.*, *B.M.* (*Res. of Off.*) 16/8/49

Williams, E. J., *T.D.*, *M.R.C.S.*, *L.R.C.P.* 2/7/50

Ewell, E. J., *T.D.*, *M.R.C.S.*, *L.R.C.P.* 22/4/51

Roberts, J. L. D., *M.B.*, *F.R.C.S.* 27/12/51

Atkinson, W. J., *T.D.*, *M.D.* 20/1/52

Jacobs, P., *T.D.*, *M.B.* 23/1/52

Hardie, P. J., *M.B.E.*, *M.R.C.S.*, *L.R.C.P.* 14/3/52

Bell, R. B., *T.D.*, *M.B.* 16/3/52

Smith, H. N., *M.C.*, *M.R.C.S.*, *L.R.C.P.* 24/11/52

Stilley, G. P., *L.R.C.P.*, *L.R.C.S.* 13/2/53

Challenger, J. H., *T.D.*, *M.B.* 18/2/53

Ramsay, R. H., *T.D.*, *M.B.* 3/4/53

Turney, W. J., *T.D.*, *M.R.C.S.*, *L.R.C.P.* 2/5/53

Attenborough, J., *T.D.*, *M.B.* 1/10/53

Walker, C. H., *T.D.*, *M.B.* 31/10/53

Reese, A. J. M., *T.D.*, *M.D.* 14/11/53

Foster, D. V., *T.D.*, *M.R.C.S.*, *L.R.C.P.* 23/12/53

Glanvill, A. T. H., *T.D.*, *M.R.C.S.*, *L.R.C.P.* 29/12/53

Morse, F. G., *T.D.*, *M.R.C.S.*, *L.R.C.P.* 28/1/54

Nicholls, D. L., *T.D.*, *M.R.C.S.*, *L.R.C.P.* 14/3/54

Grimbly, A. P., *T.D.*, *M.B.* 1/5/54

Creese, R., *T.D.*, *M.B.* 28/5/54

Sidebottom, D. H., *M.B.* 6/9/54

Raffle, R. B., *T.D.*, *M.D.*, *M.R.C.P.* 27/11/54

Whitehead, J. P. S., *M.R.C.S.*, *L.R.C.P.* 5/1/55

Craig, R. T. G., *T.D.*, *M.B.* 1/5/55

Clunies-Ross, W. G. F., *T.D.*, *M.R.C.S.*, *L.R.C.P.* 26/5/55

Palmer, C. R., *T.D.*, *M.R.C.S.*, *L.R.C.P.* 15/1/56

Garson, J. H., *T.D.*, *M.B.* 17/4/56

Rooney, J. F. F., *M.B.E.*, *M.B.* 22/7/56

***Majors*—contd**

Campbell, J., *T.D.*, *M.B.* 5/11/56

Theakston, R. N., *L.M.S.S.A.* 15/12/56

Brown, G. L., *M.D.*, *D.P.H.* 2/1/57

øAnderson, M. R., *T.D.*, *M.B.* 12/1/57

Turner, J. D. G., *T.D.*, *M.B.* 21/1/57

Barnes, T. W., *T.D.*, *M.B.* 13/2/57

Goodhead, R. A., *T.D.*, *M.B.* 13/2/57

Heber, A. J., *T.D.*, *M.B.* 13/2/57

Crisp, N. B., *M.B.* 13/2/57

Cameron, G. I., *M.B.*, *T.D.* 13/2/57

Wand, L. G. R., *T.D.*, *M.B.* 6/3/57

Steele, G. A., *T.D.*, *M.B.* 6/3/57

Dunn, F. J., *M.B.* 19/4/57

Ashby, W. B., *M.B.* (*A/Lt.-Col.* 27/4/64) 8/5/57

Howel-Evans, A. W., *M.B.* 8/5/57

Salkeld, D. V., *T.D.*, *M.R.C.S.*, *L.R.C.P.* 27/5/57

Walter, J. B., *T.D.*, *M.D.*, *M.R.C.P.* (*A/Lt.Col.* 1/10/64) 29/5/57

Sieger, A. E. M., *L.R.C.P.*, *L.R.C.S.* 10/7/57

Merson, A. T., *T.D.*, *M.B.* 2/8/57

McKelvey, R. S., *M.B.* 21/8/57

Wright, A. E., *M.B.* 11/9/57

Willetts, G. T. S., *M.B.* 11/9/57

O'Neill, D. W. J., *M.R.C.S.*, *L.R.C.P.* 13/10/57

Kessel, W. I. N., *M.B.* 23/10/57

Beardsmore, D. A. A., *M.B.* 23/10/57

Fox, P. G., *M.R.C.S.*, *L.R.C.P.* 13/11/57

Mackinnon, A. G., *M.B.* (*A/Lt.-Col.* 19/12/63) 4/12/57

Davison, W., *M.B.* 4/12/57

Mattingley, S., *T.D.*, *M.B.* 27/12/57

Cassidi, F. P., *M.B.* 22/1/58

Scott, C. M., *M.B.* 22/1/58

Haldane, D. A., *M.B.* 12/2/58

Lake, H. F., *T.D.*, *M.B.* 26/2/58

Humphreys, J., *M.B.* 5/3/58

Walton, E. W., *M.D.* (*Seconded to O.T.C.*) 5/3/58

Bailey, K. S., *T.D.*, *M.B.* 6/3/58

de Reybekill, W. A., *T.D.*, *L.R.C.P.*, *L.R.C.S.* 18/3/58

Jones, R. H., *T.D.*, *M.B.* 22/3/58

Bittiner, J. B., *M.B.* 25/3/58

ø Denotes a woman officer.

Digitized by Google

Royal Army Medical Corps—Territorial Army—*continued*

***Majors*—contd.**

Fergusson, M. N., *T.D.*, *M.R.C.S.*, *L.R.C.P.* 26/3/58
Ryder, M. H., *M.R.C.S.*, *L.R.C.P.* 25/4/58
Murphy, D. St. J., *M.B.* 18/6/58
Bradfield, W. J. D., *M.B.*, *F.R.C.S.* 12/7/58
Unsworth, J. T. L., *T.D.*, *M.B.* 20/7/58
Teague, G. D., *T.D.*, *M.B.*, *D.P.H.* 2/8/58
Teuten, A. R., *M.B.* 20/8/58
Brown, H., *M.B.* 20/8/58
Hutchinson, R. W., *M.B.* 26/8/58
Cross, J. R., *M.B.* 8/9/58
Stanton, J. A., *M.B.* 10/9/58
Cowan, K. A., *M.B.* 10/9/58
Samuel, C. M., *M.B.*, *D.P.H.* 1/10/58
Richards, H. H., *M.B.* 1/10/58
Lipp, C., *L.R.C.P.*, *L.R.C.S.* 1/10/58
Hewitt, J. C., *M.D.*, *F.F.A.R.C.S.* 2/10/58
Anderson, J. A. D., *M.B.* 22/10/58
Hoskins, E. O. L., *T.D.*, *M.B.* 11/11/58
Roberts, P., *M.B.* 11/11/58
Verity, D. W., *M.R.C.S.*, *L.R.C.P.* 14/12/58
Butler, J. L., *M.R.C.S.*, *L.R.C.P.* 27/12/58
Steel, A. E., *M.R.C.S.*, *L.R.C.P.* (*A/Lt.-Col.* 1/7/64) 2/1/59
Ashley, D. J. B., *M.D.* 2/1/59
Harrison, R., *M.B.* 30/1/59
Yonge, G. P., *M.B.* 12/2/59
Redfern, J. N., *M.B.* 13/2/59
Hamilton, J. M. S., *T.D.*, *M.B.* 27/3/59
Watkinson, R. G., *M.B.* 27/3/59
O'Donnell, G. M., *M.B.* 27/3/59
Griffiths, G. E., *M.B.* 12/4/59
Drever, J. J., *M.B.* 16/4/59
Crampton, C. C., *M.R.C.S.*, *L.R.C.P.* 9/7/59
Cook, P. J., *M.R.C.S.*, *L.R.C.P.* 30/7/59
Jones, C. H., *M.B.* 30/7/59
Watson, H., *M.B.* 4/8/59
Salkeld, J. W., *M.B.* 20/8/59
Argent, D. E., *M.B.*, *F.F.A.R.C.S.* (*A/Lt.-Col.* 1/7/64) 24/8/59
Cubitt, G. R., *T.D.*, *M.B.* 5/9/59
Harrison, A. R., *M.B.* 10/9/59
Begg, T. B., *M.B.* 10/9/59
Stone, K. A., *M.B.* 10/9/59
Dukes, A. F., *M.B.* 1/10/59
Brabbin, W., *L.R.C.P.*, *L.R.C.S.* (*A/Lt.-Col.* 9/12/63) 1/10/59
Salmon, M. V., *M.B.* 1/10/59
Sturdy, D. E., *M.B.* (*A/Lt.-Col.* 1/3/63) 22/10/59

***Majors*—contd.**

Taylor, D. B. S., *M.B.* 5/11/59
House, M. L., *M.B.* 12/11/59
Vale, R. J., *M.B.* 3/12/59
Barlas, J. A., *M.B.* 6/12/59
Sloan, H. H., *M.B.* 18/2/60
Bohelmer, K., *M.B.* 10/3/60
Gill, S. J., *M.B.* 19/3/60
Agnew, W. V., *M.R.C.S.*, *L.R.C.P.* 31/3/60
Wright, J., *M.B.* 19/4/60
Mackie, E. D., *M.B.* 21/4/60
Arthur, R. A., *M.R.C.S.*, *L.R.C.P.* 27/4/60
Jillett, R. L., *M.B.* 23/6/60
Graff, D. J. C., *M.B.* 5/8/60
Pinkerton, I. W., *M.B.* (*A/Col.* 1/4/64) 25/8/60
Stewart, R. M., *M.B.* (*A/Lt.-Col.* 1/12/63) 29/8/60
Horler, A. R., *M.D.* (*A/Lt.-Col.* 19/11/63) 8/9/60
Tubmen, H., *M.B.* 15/9/60
Griffiths, H. E. D., *M.B.* 15/9/60
Hobsley, M., *M.B.* 6/10/60
Dallas, N. L., *M.B.* 6/10/60
Barclay, G. P. T., *M.B.* 6/10/60
Wallace, A. F., *M.B.* 16/10/60
Tucker, P. W., *M.B.* 27/10/60
Fraser-Darling, A., *M.B.E.*, *M.B.* 27/10/60
Tait, I. B., *M.B.*, *F.R.C.S.* 27/10/60
Blair, J. S. G., *Ch.M.*, *F.R.C.S.* (*Seconded to O.T.C.*) 17/11/60
Spence, K. A. E., *T.D.*, *M.R.C.S.*, *L.R.C.P.* 25/11/60
Grieve, J. F. K., *T.D.*, *M.B.* 1/12/60
Leiper, J., *M.B.E.*, *T.D.*, *M.B.* 13/1/61
Simpson, R. E. D., *M.B.* 19/1/61
Williams, D. K., *M.B.* 26/1/61
Constable, F. L., *M.D.* 14/2/61
Stinson, F. R., *M.B.* 19/2/61
Donald, J. R., *M.B.* 9/3/61
Mansfield, C. L., *M.R.C.S.*, *L.R.C.P.* 30/3/61
Miller, A. C. M. L., *T.D.*, *M.B.* (*Seconded to O.T.C.*) 22/4/61
Golightly, D. L., *M.B.* 1/5/61
Park, G., *M.B.* 11/5/61
Fleming, P. C., *M.B.* 11/5/61
Myles, D. M. G., *M.B.* 17/5/61
Boyd, H. C., *M.B.* (*Res. of Off.*) 29/5/61
Foster, A. R., *M.B.* (*A/Lt.-Col.* 13/12/64) 3/6/61

Digitized by Google

Majors—contd.

Holborow, C. A., *M.B.*	3/6/61
Smith, D. W. C., *M.B.* (*A/Lt.-Col.* 1/11/64)	18/6/61
Carter, D. M., *M.B.*	22/6/61
Seale, J. R., *M.B.*	22/6/61
Fraser, D. E., *M.B.*	23/7/61
Petrie, R. A. N., *M.R.C.S.*, *L.R.C.P.*	10/8/61
Fuller, A. P., *M.B.*	10/8/61
McLelland, J., *M.B.*	4/9/61
Watson, J. R., *M.B.* (*A/Lt.-Col.* 1/8/64)	21/9/61
Mutch, A. J., *M.B.* (*A/Lt.-Col.* 1/2/63)	21/9/61
Drummond, R. G., *M.B.*, *D.P.H.*	1/10/61
Dougan, G., *M.R.C.S.*, *L.R.C.P.*	8/10/61
Taylor, D. E. M., *M.B.* (*A/Lt.-Col.* 1/9/64)	12/10/61
Crawford, H. F., *M.R.C.S.*, *L.R.C.P.*	14/12/61
Inkster, J. S., *M.B.*	15/1/62
Blandy, J. P., *M.B.*	1/2/62
Patey, D. G. H., *B.M.*	8/2/62
Wilson, A., *M.B.*	22/2/62
Rentoul, J. W., *M.R.C.S.*, *L.R.C.P.*	29/3/62
Lewis, L. T., *M.B.*	1/4/62
Davey, A. C. C., *M.B.*	1/4/62
Price, D. B., *M.B.*	1/4/62
Moncur, J. A., *M.B.*	1/4/62
Miller, R. W. S., *L.R.C.P.*, *L.R.C.S.*	1/4/62
Biggart, H. G., *M.B.*, *F.R.C.S.*	1/4/62
Rowell, P. J. W., *M.B.*	1/4/62
Horne, A. MacL., *M.B.*	1/4/62
Scott, G. B., *M.B.*	1/4/62
McKay, R. H. G., *L.R.C.P.*, *L.R.C.S.*	1/4/62
Swallow, M. W., *M.B.*	1/4/62
Madden, D. J., *L.R.C.P.*, *L.R.C.S.*	1/4/62
George, J. R. G., *M.R.C.S.*, *L.R.C.P.*	1/4/62
Lloyd-Roberts, R. E. L., *M.B.*	1/4/62
Zilkha, K. J., *M.B.*	1/4/62
Thompson, W. A. L., *M.B.*	1/4/62
Tait, W. G., *M.B.*	1/4/62
Crosby, D. L., *M.B.*	1/4/62
Levick, R. K., *M.B.*	1/4/62
Fulford, G. E., *M.B.*	1/4/62
Rawstron, J. R., *M.B.*	1/4/62
Norrie, D. McK., *M.B.*	1/4/62
Haslam, J., *M.B.*	1/4/62
Davison, R. C., *M.R.C.S.*, *L.R.C.P.*	1/4/62
Beare, M. S., *M.B.*	1/4/62
Mitchell, P. E. G., *M.B.* (*Seconded to O.T.C.*)	1/4/62
Bridges, J. B., *M.B.*	1/4/62

Majors—contd.

MacLean, N., *M.B.*	1/4/62
Rae, J. B., *T.D.*, *M.B.*	1/4/62
Samuel, J. R., *M.B.*	1/4/62
Abbott, D., *M.B.*	1/4/62
Hart, D. Y. McD., *M.B.*	1/4/62
Simpson, R. L., *M.B.*	1/4/62
Price, R., *M.B.* (*A/Lt.-Col.* 15/11/63)	1/4/62
Roper, W. A. G., *M.B.*	1/4/62
Agnew, J. D., *M.B.*	1/4/62
Neubauer, H., *M.B.*	1/4/62
Scott, B. K., *M.B.* (*A/Lt.-Col.* 1/2/64)	1/4/62
Robinson, B. H. B., *M.B.*, *M.R.C.P.*	1/4/62
Merry, P. H., *B.M.*	1/4/62
Mechie, D. G., *M.B.*	1/4/62
Seargeant, P. W., *M.B.*	1/4/62
Yeomans, R. A., *M.B.*	1/4/62
Proctor, D. M., *M.B.*	1/4/62
Bodley, P. O., *M.B.*	1/4/62
Waldron, D. H., *M.B.*	1/4/62
Piggot, T. A., *M.B.*, *F.R.C.S.* (*Seconded to O.T.C.*)	1/4/62
Roddie, I. C., *M.D.*, *M.R.C.P.* (*Seconded to O.T.C.*)	1/4/62
Keen, J. E., *M.B.*	1/4/62
Beynon, A. H., *M.B.*	1/4/62
Colville, B., *M.B.* (*Res. of Off.*)	1/4/62
Cramer, F., *T.D.*, *M.B.*	1/4/62
Begg, J. D., *M.B.*	1/4/62
Jefferies, J. D., *M.B.*	1/4/62
Bird, T., *M.D.*	1/4/62
Wright, T., *M.D.*	1/4/62
Lloyd-Jones, P. M., *M.B.*	1/4/62
Tatford, E. P. W., *M.B.*	1/4/62
Gilbertson, J. C., *M.B.*	1/4/62
Dauncey, T. M., *M.B.*	1/4/62
McLellan, I. R., *M.B.*	1/4/62
Dawson, P. J., *M.B.*	1/4/62
Pritchard, A. E., *M.B.*, *F.R.C.S.*	1/4/62
Cottom, D. G., *M.C.*, *B.M.*	1/4/62
Parrish, J. A., *M.B.*	1/4/62
Dalgleish, K. J., *M.B.*	12/4/62
Heath, I. D., *M.B.*	18/4/62
MacQueen, R. L., *M.R.C.S.*, *L.R.C.P.*	28/4/62
Furniss, M. J. P., *M.B.*	30/4/62
Wright, F. R., *M.B.*	5/5/62
Cox, H. J. E., *M.B.*	8/5/62
Grebbell, F. S., *M.B.*, *F.F.R.*	9/5/62
McCavana, J. J. G., *M.B.*	9/5/62
Bamford, N. E. C., *M.B.*	16/5/62
Sewell, I. A., *M.B.*	4/7/62
Rees-Mathews, I., *M.B.*	1/8/62
Elder, W. M., *M.B.*	1/8/62
Davison, D. W., *T.D.*, *M.B.*	3/8/62

Digitized by Google

Royal Army Medical Corps—Territorial Army—*continued*

Majors—contd.

Fisher, M. L., *M.B.* 3/8/62
Rees, G. A. D., *M.B.* 19/8/62
Soutar, I., *M.B.* 26/8/62
Macdonald, J. D., *T.D.*, *M.B.* 23/9/62
Ryan, R. P., *M.B.* 4/10/62
Hill, J. D., *M.B.* 5/10/62
Barwick, C., *M.B.* 21/10/62
Cory, C. C., *M.B.* 28/10/62
Furniss, D. A., *M.R.C.S.*, *L.R.C.P.* 12/11/62
Sarginson, J., *M.B.* 3/12/62
Lloyd, C. G., *M.B.* 15/1/63
Griffiths, B. L., *M.B.* 10/2/63
Fluck, D. C., *M.B.* 10/2/63
Muir, B. J., *M.B.* 21/2/63
Walker, K. P., *L.M.S.S.A.* 28/3/63
Rees, G. D., *M.B.* (*A/Lt.-Col.* 1/5/64) 31/3/63
Gooding, D. J., *M.B.* (*Res. of Off.*) 26/4/63
Aiken, D., *M.B.*, *F.R.C.S.* 14/5/63
Millen, J. H., *M.B.* 23/5/63
Charlton, H. W. V., *M.R.C.S.*, *L.R.C.P.* 26/5/63
Bridges, J. M., *M.B.* 29/5/63
Stearn, R. H., *M.B.* 9/6/63
Haultain, D. L. N., *M.B.* 22/6/63
Williams, G. L., *M.B.* 7/7/63
Rigby, J. P. V., *B.M.* 8/7/63
Watson, D. M., *M.B.* 10/7/63
Dann Charles-Jones, J. E., *M.B.* 11/7/63
Hesson, W. R., *M.B.* 15/7/63
Lavine, M. J., *M.B.* 21/7/63
Sumption, J. C., *M.B.*, *F.F.A.R.C.S.* 23/7/63
Atkinson, A. A., *M.B.* 1/8/63
Williams, R. G., *M.B.*, *F.R.C.S.* 1/10/63
Carson, D. J. L., *M.B.* 14/10/63
Hughson, E. S., *M.B.* 17/10/63
McMillan, N. L., *M.B.* 18/11/63
Morrison, D. L., *M.B.* 28/11/63
Glover, A., *L.M.S.S.A.* 15/12/63
Stoker, G. E., *M.C.*, *T.D.*, *M.R.C.S.*, *L.R.C.P.* 1/2/64
Hamblen, D. L., *M.B.* 9/2/64
James, J. H. M., *M.B.* 25/2/64
Ferguson, D. J. M., *M.B.* 12/3/64
Telfer, S., *M.B.* 16/3/64
Thomson, C. B., *M.R.C.S.*, *L.R.C.P.* 2/4/64
Featherstone, G. L., *M.B.* 2/4/64
Bilbey, D. L. J., *T.D.*, *M.B.* 8/4/64
Burke, K. T., *M.B.* 24/4/64
Ryder, J. B., *M.R.C.S.*, *L.R.C.P.* 26/4/64
Thomas, W. C. T., *M.R.C.S.*, *L.R.C.P.* 7/6/64
Bennett, G. G. W., *M.B.*, *D.P.H.* 4/7/64
Smitn, G.B., *M.B.* 4/8/64
Hope, A. M., *M.B.* 16/10/64
White, W. F., *M.B.* 28/10/64
Moran, P. F., *M.B.* 3/12/64

Captains.

Dow, T. C., *M.B.* 5/2/50
Addenbrooke, D. R. H., *M.R.C.S.*, *L.R.C.P.* 13/11/51
Keir, R. M. S., *M.B.* (*A/Maj.* 25/2/60) 22/11/52
Almond, F. A., *M.B.* 10/8/54
Hutchison, A. G., *M.B.*, *F.R.C.S.* (*A/Lt.-Col.* 1/4/64) 11/6/56
Ainsworth, R. W., *M.B.* 11/7/56
Kitchin, F. D., *M.B.*, *M.R.C.P.* (*A/Maj.* 1/8/61) 1/8/57
Chambers, H. W., *M.B.* 21/12/57
Gee, D. J., *M.B.* 24/12/57
Adlington, P., *M.B.* 22/7/58
Hollingworth, A. V., *M.B.* 5/8/58
Clark, R. G., *M.B.* 12/8/58
Young, T. W., *M.B.* 9/9/58
Williamson, J. Mcl., *M.B.* 23/9/58
Stark, D. C. C., *M.B.* 25/9/58
Eames, B. I., *M.B.* 29/3/59
Provan, D. C., *M.B.* 21/4/59
O'Connor, T. J., *M.B.* 28/4/59
Tough, H. G., *M.B.* 1/5/59
Haysey, G. T., *M.B.* 17/6/59
Bracewell, B. F., *M.B.* 10/7/59
Lawson, J. P., *M.B.* (*A/Maj.* 12/5/64) 15/8/59
Reynolds, R. F., *M.B.* 19/9/59
Price, J. L., *M.B.* 21/11/59
Talty, S. K., *M.B.* 5/1/60
Daly, P. J., *L.R.C.S.*, *L.R.C.P.* 7/1/60
Dalrymple, J. O., *M.B.* 7/1/60
Elliott, J. McG., *M.R.C.S.*, *L.R.C.P.* 27/1/60
Jones, G. E. S., *M.B.* 25/2/60
MacKenzie, P. A. P., *L.R.C.S.*, *L.R.C.P.* 9/3/60
Allum, T. G. L., *M.B.* 12/3/60
High, D. P., *M.B.* 16/3/60
Young, J. P., *M.B.* 24/3/60
Dawson, H., *M.B.* 27/4/60
Dulake, C., *M.B.* 27/4/60
Hill, M. J., *M.B.* 25/6/60
Munro, N. H., *M.B.* 24/8/60
Macaulay, M. B., *B.M.* 14/9/60
Tait, A. M., *M.B.* 18/9/60
Brown, A. H., *M.B.* (*A/Maj.* 27/5/64) 5/10/60
Selby, C. S., *M.B.* (*A/Maj.* 25/6/64) 26/10/60
Davidson, I. A., *M.B.* 26/10/60
Ower, D. C., *M.B.* 26/10/60
Gibbons, N., *M.B.* 6/11/60
Evans, D. G., *M.B.* 7/11/60
Greig, G. C., *M.B.* 27/11/60
Eakins, W. A., *M.B.* 10/12/60
Salmon, R. W., *M.B.* 12/12/60
Brown, C. R., *M.B.* 15/12/60
Lawrence, P. A., *M.B.* 30/12/60
Morton, W. H., *M.R.C.S.*, *L.R.C.P.* 2/1/61
Bowie, J. H. H., *M.B.* 12/1/61
Canton, J. L., *M.B.* 18/1/61
Choudhury, R. D., *M.R.C.S.*, *L.R.C.P.* 3/3/61
Smith, W. D., *M.B.* 11/3/61
Moxon, J. W. A., *M.B.* 15/3/61
Brown, W. A., *M.B.* 17/3/61
Crocker, M. C., *M.B.* 17/3/61

Digitized by Google

Royal Army Medical Corps—Territorial Army—*continued*

Captains—contd.

Snowdon, B. A., *M.B.* 4/4/61
Tonge, R. E., *M.B.* 4/4/61
Denmark, J. C., *M.B.* (*A/Maj.* 6/7/61) 27/4/61
Cundy, J. M., *M.B.* 1/5/61
Stokes, W. J., *M.D.* (*A/Maj.* 5/1/62) 4/5/61
Muir, W. K. M., *L.R.C.S.*, *L.R.C.P.* 1/6/61
Edmond, P., *M.B.* 17/6/61
Cash, G. N., *M.B.* 27/6/61
Jones, A. R., *M.R.C.S.*, *L.R.C.P.* (*A/Maj.* 9/8/62) 9/7/61
Dickson, A. S. B., *M.B.* 2/8/61
Kernohan, P. G., *M.B.* 2/8/61
Cottrell, W. M., *M.B.* 29/8/61
Hakes, J. A. A., *M.B.* 6/9/61
Balfour, I. C., *M.B.* 13/9/61
Robinson, E. T., *M.B.* 13/9/61
Cahill, J., *M.B.* 8/10/61
øEvans, H. P., *M.B.* 24/10/61
Bryett, W. W., *M.B.* (*A/Maj.* 11/6/63) 26/10/61
Buckley, J. A. W., *M.R.C.S.*, *L.R.C.P.* 28/10/61
Wynne, C., *M.B.* 31/10/61
Evans, J. N. G., *M.B.* 15/11/61
Jeffries, M., *L.R.C.S.*, *L.R.C.P.* 23/11/61
Price, H. V., *M.B.* 29/12/61
Reffold, B., *M.B.* (*A/Maj.* 1/2/62) 6/1/62
Green, G. J., *M.B.* 1/2/62
Monk, P. R., *M.B.* 6/2/62
Alltree, M., *M.B.* 21/2/62
Logan, R. W., *M.B.* 1/4/62
Hunting, J. B., *M.B.* 1/4/62
Sleet, R. A., *M.B.* 1/4/62
Watson-Baker, H. R., *T.D.*, *M.B.* (*T/Maj.* 9/11/62) 1/4/62
Caldbeck-Meenan, J., *M.B.* 1/4/62
Black, J. E., *M.B.* 1/4/62
McCarry, N. W. *M.B.* 1/4/62
Hunter, A. S., *M.B.* 1/4/62
Ross, P. W., *M.B.* 1/4/62
Mair, I. W. S., *M.B.* 1/4/62
Green, R. J., *M.B.* 1/4/62
Shores, J. G., *M.B.* 1/4/62
Piggot, J., *M.B.*, *F.R.C.S.* (*A/Maj.* 18/6/62) 1/4/62
Haslett, W. H. K., *M.B.* 1/4/62
øMcCallion, M. T., *M.B.* 1/4/62
Millar, G. T., *M.B.* 1/4/62
Low e, M. D., *M.B.* 12/4/62
Earnshaw, J. H., *M.B.* 14/4/62
Earlam, R. J., *M.B.* 28/4/62
Weiss, L. L., *M.B.* (*A/Maj.* 3/3/62) 12/5/62
Edmiston, D. R., *M.B.* 16/5/62
Fallows, R., *L.R.C.S.*, *L.R.C.P.* 30/5/62
Kyle, K. F., *M.B.*, *F.R.C.S.* 7/6/62
Irving, M. H., *M.B.* 14/6/62
Morrison, L. D., *M.B.* 16/6/62
Hopkin-Thomas, M., *M.B.* 19/6/62
Fearn, C. B. D'A., *M.B.* 22/6/62
Honigsberger, L. M., *M.B.* 5/7/62
Holmes, G., *M.B.*, *F.R.C.S.* 10/7/62
Liscombe, R. M., *M.B.* 1/8/62
Dewhurst, K. E., *L.R.C.P. & S.* (*A/Maj.* 17/10/62) 9/8/62

Captains—contd.

Thomas, R. M., *L.R.C.P. & S.* 9/8/62
Holmes-Levers, R. J., *L.A.H.* 12/8/62
Jones, J. K., *L.M.S.S.A.* 26/8/62
Rawlins, J. C. D., *M.B.* 1/9/62
Laing, F. K. A., *M.B.* (*A/Maj.* 16/4/63) 3/9/62
George, J. D., *M.B.* 6/9/62
Hunter, D. W., *M.B.* 6/9/62
Walters, I. D., *M.B.* 19/9/62
Knowles, J. E. A., *M.B.* 28/9/62
Sheddon, W. I. H., *M.B.* 5/10/62
Lee, F. I., *M.B.* 10/10/62
Cochran, A. J., *M.B.* (*Seconded to O.T.C.*) 1/11/62
Robinson, A. P., *M.B.* 1/11/62
Coakley, D. V. L., *M.B.* 9/11/62
øBland, E. P., *M.B.* 1/12/62
Irvine, I. F., *M.B.* 5/12/62
Currie, W. J. C., *M.B.* 5/12/62
Wingfield, R., *M.B.* 9/12/62
Bunning, P. S. C., *M.B.* 1/1/63
Everard, G. J. H., *M.B.* (*A/Maj.* 20/3/63) 2/1/63
Taylor, G. K., *M.B.* 24/2/63
McKechnie, A. A., *M.B.* 24/2/63
Brantingham, P., *M.B.* 22/3/63
Thompson, H. T., *M.R.C.S.*, *L.R.C.P.* 7/4/63
Blackwell, B., *M.B.* 30/4/63
Simpson, J. G. D., *M.B.* 7/5/63
Knowles, W. E., *M.B.* 7/5/63
Imrie, D. D., *M.B.* 15/5/63
Irving, A. G., *M.R.C.S.*, *L.R.C.P.* 17/5/63
Sweeney, E., *M.B.* 23/5/63
Charlton, H. W. V., *M.R.C.S.*, *L.R.C.P.* 26/5/63
Cook, T. A., *M.B.* 9/6/63
Riley, M. J., *M.B.* 9/6/63
McCarter, J. D., *M.B.* 9/6/63
McGrory, F., *M.B.* 27/6/63
Hay, D. M., *M.B.* 27/6/63
Garrett, J. R., *M.B.* 6/7/63
Percy-Robb, I. W., *M.B.* 19/7/63
Martindale, J. H., *M.B.* 11/8/63
Annesley, S. E., *M.B.* 24/8/63
Mitchinson, M. J., *M.B.* 30/8/63
Murray, D. P. J., *M.B.* 30/8/63
Anderson, P. C. W., *M.B.* 11/9/63
Kerr, G. D., *M.B.* 13/9/63
Ashford, G. A., *M.B.* 24/9/63
Skidmore, R. B. D., *M.B.* 7/10/63
Wilson, J. M., *B.M.* 10/10/63
Consiglio, R. V. A., *M.D.*, *F.F.A.R.C.S.* 1/11/63
Kindness, H. M. J., *M.B.* 1/11/63
Ardill, B. L., *M.B.* 5/11/63
Hamilton, J. W., *M.B.* 14/11/63
German, G. A., *M.B.* 21/11/63
Higham, A., *M.B.* 1/12/63
Bhattacharya, P. K., *M.B.* 1/12/63
Jones, P. E., *M.B.* 1/12/63
Stewart, A. G., *M.B.* 8/1/64
Sanders, R., *M.B.* 13/1/64
Elderkin, F. M., *M.B.* 15/1/64
Wilson, K. W., *M.B.*, *F.R.C.S.* 15/1/64
Foster, R. J., *M.B.* 22/1/64

ø Denotes a woman officer.

Digitized by Google

Captains—contd.

Patrick, M. J. C., *M.B.*	23/1/64
Reeves, B. F., *M.B.*, *F.R.C.S.* (*A/Maj.* 1/6/64)	31/1/64
Rolfe, J. M., *M.B.*	2/2/64
Gill, D., *M.B.*	10/2/64
øClarke, K., *M.B.*	12/2/64
Beveridge, B. F., *M.B.*	11/3/64
Hughes, L., *M.B.*	7/4/64
Grier, J. P., *M.B.*	18/4/64
McDaniel, J. T., *M.B.*	16/4/64
Jones, J. J., *M.B.*	1/5/64
Milne, L., *M.B.*	1/5/64
Ormerod, B., *M.B.*	5/5/64
Courtenay Evans, R. J., *M.B.*	13/5/64
Power, R. A., *L.R.C.S.*, *L.R.C.P.*	8/6/64
Prideaux, P. R., *M.B.*	8/6/64
Ranney, D. A., *M.D.*	8/6/64
Karmody, A. M., *M.B.*	14/6/64
Jones, D. T., *M.B.*	1/7/64
Budd, K., *M.B.*	1/8/64
French, C. M., *M.B.*	7/8/64
Murphy, D., *M.B.*	10/8/64
O'Hanlon, J. N., *L.R.C.S.*, *L.R.C.P.*	10/8/64
Pollard, J. A., *M.B.*	10/8/64
Fawcett, G. E., *M.B.*	10/8/64
Burn, L., *M.R.C.S.*, *L.R.C.P.*	30/9/64
Fox, G. C., *M.R.C.S.*, *L.R.C.P.*	4/10/64
McNeilly, K. A., *M.B.*	7/10/64
Ramsey, E. W., *M.B.*	7/10/64
øBond, S. A., *M.B.*	13/10/64
John, H. T., *D.F.C.*, *M.B.*, *F.R.C.S.*	14/10/64
Robson, J. E. S., *M.B.*	13/11/64
Lloyd-Jones, J. O., *M.R.C.S.*	13/11/64
Hurrell, J. P., *M.B.*	2/12/64
Hawe, A., *M.B.*	7/12/64
Billinghurst, A. O., *M.B.*	7/12/64
Fraser, P. T., *M.B.*	9/12/64
Andrews, R. B., *M.R.C.S.*, *L.R.C.P.*	11/12/64
Buck-Barrett, R., *M.B.*	11/12/64
Maw, A. R., *M.B.*	15/12/64
Burns, G. D., *M.B.*	23/12/64

Quarter-Masters.

Saunders, N. G., *T.D.*		25/4/43
	maj.	26/5/56
Hart, L. A. J., *M.B.E.*, *T.D.*		25/5/43
	maj.	28/4/57
Ball, C. E., *T.D.*		2/9/45
	maj.	14/4/54
Goodwin, A. E., *T.D.*		18/3/46
	maj.	6/3/58
Frame, R., *T.D.*		3/12/46
	maj.	3/12/58
Davey, J. F., *T.D.*		16/10/47
	maj.	16/10/59

Quarter-Masters—contd.

Mortimer, W., *T.D.*		11/2/48
	maj.	11/2/60
Paice, A. W. W., *T.D.*		13/1/49
	maj.	13/1/61
Rowcroft, M. I., *T.D.*		27/7/49
	maj.	27/6/61
Hatton, H. A., *T.D.*		1/12/49
	capt.	1/4/57
Allen, J., *T.D.*		21/4/50
	maj.	21/4/56
Chandler, W. W.		16/7/51
	maj.	16/7/63
Troth, G.		9/8/52
	maj.	23/8/62
Morton, L.		12/4/53
	capt.	12/4/59
Howell, T. R., *T.D.*		8/8/53
	maj.	23/10/61
Gallagher, W. J., *M.C.*, *T.D.*	*maj.*	8/10/53
Sinnott, J. P.		30/11/53
	capt.	30/11/59
Nicholas, S. C., *T.D.*		12/1/55
	capt.	12/1/61
Ellis, G. K. G., *T.D.*		23/2/55
	capt.	23/2/61
Callaghan, H. J.		23/10/56
	capt.	23/10/62
Grimshaw, J. L., *T.D.*	*maj.*	5/1/57
Wilson, K.		18/2/57
	capt.	18/2/63
Munt, G. W.		15/4/58
	capt.	15/4/64
McCamley, J.		16/5/58
	capt.	16/5/64
Carne, A. J. C.	*capt.*	14/8/58
Gibbs, C. H.		31/12/58
	capt.	31/12/64
Woodworth, G.	*lt.*	26/4/59
Maclean, A. T.	*lt.*	25/8/59
Golden, G.	*lt.*	11/10/59
Roberts, J. E. M.	*lt.*	19/10/59
Proctor, A. G. J.	*lt.*	23/11/59
Long, D. F.	*lt.*	11/7/60
Samuel, D. R.	*lt.*	6/9/60
Brown, D. R.	*lt.*	10/11/60
Cheal, E. F.	*lt.*	30/11/60
MacKenzie, M.	*lt.*	17/12/60
Watkins, C.	*lt.*	15/6/61
Pegg, E.	*lt.*	11/7/61
Way, W. C.	*capt.*	24/7/61
Brown, L. M.	*capt.*	6/1/63
Pirnie, J.	*lt.*	23/5/63
Snelling, W. F.	*lt.*	16/8/63
Rouse, E.	*lt.*	24/8/63

ø Denotes a woman officer.

Digitized by Google

Royal Army Medical Corps—Territorial Army—*continued*

Non-Medical Section

Majors.

Buffton, E., *B.E.M.*, *T.D.*	15/2/50
Dirkin, T. A., *T.D.*	10/11/51
Richardson, E. W.	13/6/54
Howell, S. A., *T.D.*	1/10/55
Bywater, R. P.	3/10/57
Wilson, I.	12/10/57
Cameron, J. D., *M.B.E.*, *T.D.*	24/4/58
Copp, W. H., *T.D.*	1/5/58
Peggie, A.	11/5/59
Whitnell, E., *T.D.*	15/6/60
Wood, A. G.	1/9/60
Hawthorne, W.	16/3/61
Potter, J.	1/4/61
Marsden, S. L. V., *T.D.*	1/6/61
Holmes, J. E., *T.D.*	10/10/61
Morgan, J. E., *T.D.*	1/3/63

Captains.

Barnes, K. C., *T.D.*	1/5/47
bt.-maj.	1/1/62
Jubb, A., *T.D.*	24/11/48
Walker, J., *T.D.*	5/3/52
Channon, B, L. J., *T.D.*	31/3/52
Winter, N.	6/8/53
Hodson, J. R., *T.D.*	18/5/54
Williams, J.	8/1/57
Sayers, J. B., *T.D.*	1/6/57
Roberts, J. A., *T.D.*	30/9/57
Daw, R. L. M.	4/4/58
Rees, W. A.	11/4/58
Kilshaw, J., *M.B.E.*, *T.D.*	24/4/58
White, A. C. L., *T.D.*	11/5/58
Brunt, A.	7/9/58
Forster, J. E. H.	12/3/59
Freeman, F. A.	14/4/59
Skipper, J. W., *M.B.E.*	28/7/59
Parker, J. B.	1/4/60
Stuart, H. M.	1/4/60
Farmerey, C. S. M.	10/1/61
Wicken, W. A., *B.E.M.*, *T.D.*	1/5/61
Barrow, A. J.	1/6/61
Dugmore, A.	23/10/61

Non-Medical Section—*continued*

Captains—contd.

Rogerson, J. B.	1/12/61
Sherwin, G. A.	1/1/62
Dinnage, W. J.	27/1/62
Graham, F. J.	1/3/62
Walmsley, B. H.	1/3/62
Whittle, K. M., *T.D.*	1/3/62
Thomson, D. S.	20/3/62
Rogers, R.	9/8/62
Windas, T.	1/11/62
Huntley, R. F.	1/4/63
Talbot, G. N. B. (*A/Maj.* 2/10/63)	2/10/63
Crook, R. J., *D.C.M.*	25/2/64
Odell, G. H.	16/11/64

Lieutenants.

Davey, W. A. J., *M.B.E.*, *T.D.*	27/5/39
bt.-maj.	1/1/62
Smith, S., *T.D.*	23/5/54
Hodgson, A. E., *M.M.*	25/10/55
Wood, R. D. J.	10/3/56
Charlton, A. C., *T.D.*	31/1/57
Rogers, E. R.	11/3/59
Watkins, R. C.	22/12/59
Smith, D. E.	18/2/60
Kerr, J. S.	2/10/60
Morey, W. J.	24/10/60
Esson, A.	27/4/61
Boyne, R.	18/3/62
Carswell, A. B.	12/10/63
Prestwood, J. M.	19/1/64
Stanworth, P. A.	8/5/64
Farnhill, J. G. (*A/Capt.* 2/8/64)	25/5/64
Thompson, J. A.	24/6/64
King, M. K.	10/8/64

2nd Lieutenants.

McFarlane, C.	26/9/63
†Radford, P.	25/10/63
†Moore, R. J.	29/11/63
†Bunning, K. A.	22/1/64
†Yates, J. H.	2/2/64
†Gatley, H., *D.C.M.*	29/4/64
†Stratton, J. B.	8/6/64
†Kirkwood, A. McD.	12/6/64
†Gosling, R. C.	7/8/64
†Brady, C.	7/10/64
†Durie, E.	7/10/64

Digitized by Google

ROYAL ARMY ORDNANCE CORPS

The Arms of the Board of Ordnance within the Garter surmounted by The Crown.—"*Sua tela tonanti.*"

Agents—Messrs. Glyn, Mills & Co., Holt's Branch.

Regimental Depot, R.A.O.C.—Blackdown, Hants.

Regimental Journal—"The Royal Army Ordnance Corps Gazette," R.A.O.C. Gazette Office, Blackdown, Hants.

Regimental Association—The Royal Army Ordnance Corps Association, R.A.O.C. Secretariat, Blackdown, Hants.

The Royal Army Ordnance Corps Aid Society, R.A.O.C. Secretariat, Blackdown, Hants.

For Record Office ... ... *see* column 2903.
For Regimental Pay Office ... ... *see* column 2912.

Uniform—Blue. *Piping*—Scarlet.
Facing Colour—Scarlet.

Allied Corps

The Royal Canadian Ordnance Corps
Royal Australian Army Ordnance Corps
Royal New Zealand Army Ordnance Corps
The Ceylon Army Ordnance Corps
Army Ordnance Corps (Pakistan)
Army Ordnance Corps of India.

Colonel-in-Chief ... ... THE QUEEN

Officer Commanding Depot and Training Battalion—Farrally, Lt.-Col. E. H., i.m.

Colonels Commandant.

Crawford, Maj-Gen. G. O., *C.B.*, *C.B.E.*, ret. pay, *o.*, 1/1/60
Jones, Maj. Gen. B. D., *C.B.*, *C.B.E.*, ret. pay, *o.*, 1/1/63
Hildreth, Maj.-Gen. *Sir* John *K.B.E.*, *F.B.I.M.*, ret. pay, *o.* 25/3/63
‡McVittie, Maj. Gen. C. H., *C.B.*, *C.B.E.*, *M.B.I.M.*, ret. pay, *o.* 31/12/64
Potter, Maj.-Gen. W. J., *C.B.E.*, *i.d.c.*, j.s.s.c., *p.s.c.* 1/1/65

Director of Ordnance Services.

Payne, G. le F., *C.B.E.*, *M.B.I.M.*, *o.* 20/11/64

Major-Generals.

Payne, G. le F., *C.B.E.* *M.B.I.M.*, *o.* 1/8/63
Sheffield, J., *C.B.E.*, *p.s.c.*, *o.* (*Hon. Col. A.E.R.*) 19/12/64

Brigadiers.

Eaton, J., *O.B.E.*, *p.s.c.*, a.t.o. 25/4/63
Allen, R. M., *C.B.E.*, j.s.s.c., *p.s.c.* 12/7/63
Ranson, E. V., *O.B.E.*, i.m., *o.* 1/8/63
Wortham, G. C. H., *O.B.E.*, *M.B.I.M.*, *p.s.c.*, *o.* 28/8/64
Kenney, W. A., *O.B.E.*, *A.D.C.*, i.m. 13/11/64
Worsdell, G. W., *M.B.I.M.*, j.s.s.c., *p.s.c.*, *o.* 19/12/64

Colonels.

Patrick, R. M. N., *p.s.c.*, *o.* (*T/Brig.* 3/11/61) 1/4/58
Medhurst, K. W., i.m. (*T/Brig.* 4/4/63) 21/6/58
Marshall, W. E., i.m. 22/6/58
May, H. T., *O.B.E.*, *A.M.B.I.M.* (*T/Brig.* 14/7/62) 23/6/58
Pettifor, A. A., *O.B.E.* 7/1/59

Colonels—contd.

Martin-Jenkins, A. A., *O.B.E.*, *p.s.c.* (*T/Brig.* 2/5/63) 7/1/59
G. C. Eastman, W. M., *M.B.I.M.*, *p.s.c.*, a.t.o. (*T/Brig.* 18/11/63) 1/8/59
Prangnell, J. L., *M.B.I.M.* (*T/Brig.* 17/4/63) 2/8/59
Govier, J. C., i.m. (*T/Brig.* 21/8/64) 1/9/59
Morrison, D. T., i.m. 1/10/59
Douglas, J. S. 31/3/60
Horsey, E. A., *O.B.E.*, i.m. 8/6/60
Herbert, L. P. J., *C.B.E.*, *M.B.I.M.* 4/7/60
Kenney, N. G., *O.B.E.* 7/8/60
Alden, H. R., *p.s.c.*, a.t.o. 31/1/61
Tooley, C., *o.* 2/2/61
Coates, L. A., *O.B.E.*, i.m. 29/4/61
Young, A., j.s.s.c., *p.s.c.* (*T/Brig.* 15/10/64) 12/5/61
Key, C. D., *M.B.E.*, *A.M.B.I.M.*, j.s.s.c., *p.s.c.* (*T/Brig.* 15/6/64) 25/5/61
Wall, A. C., *M.B.E.* 10/8/61
Ayton, G. F., i.m. 1/1/62
Hildred, W. A., *O.B.E.*, i.m. 2/1/62
Persson, W. L., *p.s.c.* 3/1/62
Muggeridge, H. G., *M.B.E.*, i.m. 23/7/62
Allen, R. L., *O.B.E.*, *B.Sc.*, x., a.t.o. 24/7/62
Crooks, G. F., *O.B.E.*, i.m. 1/1/63
Warne, S. E., *p.s.c.*, *o.* 2/1/63
Tarsnane, B. J., i.m. 21/2/63
Masters, G., i.m. 21/3/63
Parnaby, A. H., *O.B.E.*, *A.M.B.I.M.* 22/3/63
Darkin, R. B., *A.M.B.I.M.*, j.s.s.c., *p.s.c.* 23/3/63
Sievwright, C. F. H., *p.s.c.* 24/3/63
Anderson, W. H. M., j.s.s.c., *p.s.c.* 25/3/63
Hancock, E. H., *M.B.E.*, i.m. 26/3/63
Head, J. R., *O.B.E.*, *A.M.B.I.M.* 5/12/63
Lowe, K. A., *T.D.*, i.m. 27/8/64
Bennett, C. G. S., *A.M.B.I.M.* 28/8/64
Phelps, L. T. H., *O.B.E.*, *A.M.B.I.M.*, *p.s.c.*, a.t.o. 19/9/64
Dickinson, S. E., *O.B.E.*, i.m. 10/10/64

‡ Representative Colonel Commandant for 1965

Digitized by Google

Lt.-Colonels.

Carmichael, H. R., *M.C.*, i.m.	2/11/51
Wood, W. A., i.m.	18/3/52
Jobson-Scott, R. M., i.m.	1/4/52
Tasman, B. E., *M.B.E.*	5/5/53
Luke, A. J.	8/7/53
Longstaff, E. J., *M.B.E.*	29/6/55
Birtwistle, F., *M.B.E.*	1/10/55
Loney, D.	1/6/56
Pugh, G. A., i.m.	1/9/58
Lord, E., i.m., *o.*	3/9/58
Barnett, G. W., i.m.	5/9/58
Beddoe, A., i.m.	7/9/58
Hicks, L. H., i.m.	9/9/58
King, F. P.	7/1/59
Rafferty, C., i.m.	7/1/59
Haynes, L. R. E., i.m.	16/2/59
McCormick, R., *A.M.B.I.M.*	31/7/59
Gill, C. S., i.m.	1/8/59
Girvan-Brown, H. W., *M.C.*, i.m.	1/9/59
Dally, L. G., *p.s.c.*	14/12/59
Barclay, N. (*T/Col.* 5/11/64)	27/12/59
Brock, D., i.m.	28/12/59
Rawlins, R. V., i.m.	29/12/59
Atherton, J. C., i.m.	31/12/59
Allen, C. F.	3/1/60
Stephens, F. W. W., i.m.	24/2/60
Stronach, R. A., i.m.	10/4/60
Pexton, T. K., *p.s.c.*, *o.*	11/4/60
Chapman, W. H., *A.M.B.I.M.*, *p.s.c.*, *o.*	6/6/60
Farquharson-Roberts, D., i.m.	9/6/60
Besley, P. N. W., i.m. *s.q.*	18/7/60
Devlin, R. M., i.m.	28/7/60
Douch, C. W., a.t.o.	29/7/60
Mander, P. S., i.m.	23/9/60
Stretch, R. F., *O.B.E.*, i.m.	2/12/60
Brooks, L., a.t.o.	3/12/60
Jones, R. L.	4/12/60
Garstin, H. C., *p.s.c.*	8/1/61
Davis, D. H., i.m.	31/3/61
Jackson, B. H., *D.F.C.*, i.m. (*att'd A.A.C.*)	6/4/61
McMurtie, W. P., i.m.	17/4/61
Lloyd-Jones, W., *E.R.D.*, a.t.o.	20/4/61
Thomas L. A., *T.D.*, *B.A.*	17/5/61
Richardson E., i.m.	18/5/61
Parsons, G. W., i.m.	27/7/61
Farrally, E. H., i.m.	28/7/61
Goozee, P. K., *p.s.c.*	29/7/61
Butler, W. T., i.m.	30/7/61
Smith, J. J. G., *p.s.c.*	1/8/61

Lt.-Colonels—contd.

Smith, W. J., a.t.o.	12/10/61
Vickers, J. E. R., i.m.	13/10/61
Bullock K., i.m.	15/10/61
Goodwin, F. S., i.m.	16/10/61
Eccles, W. R., j.s.s.c., *p.s.c.*	17/10/61
Sutton, J. G., i.m.	18/10/61
Bathe, G. R., *M.B.E.*, a.t.o.	1/3/62
Burton, J. A., *A.M.B.I.M.*, a.t.o.	27/3/62
Buckeridge, R. G. D., i.m.	25/5/62
Waller, D. de W., a.t.o.	26/5/62
Cornock, A. R., *p.s.c.*	27/5/62
Abbott, J. P. F., *p.s.c.*	28/5/62
Scott, D. M., *M.C.*, a.t.o.	29/5/62
Walpole, C., i.m.	31/5/62
Lewis, S. J., i.m., *s.q.*	1/6/62
Allen, R. G. H., i.m.	2/6/62
Stanyer, J. T., *p.s.c.*	2/6/62
Spencer, W., *M.B.E.*, *M.C.*, i.m.	19/7/62
Burdon, H. L., a.t.o.	3/9/62
Darley, E. S., *M.M.*, i.m.	4/10/62
Dutton, S. E., *M.B.E.*, *p.s.c.*, a.t.o.	5/10/62
Speller, N. H., *A.M.B.I.M.*, *p.s.c.*	6/10/62
bt. lt.-col.	1/7/60
Reynolds, D., *p.s.c.*	1/4/63
Snape, F., *D.C.M.*, i.m.	2/4/63
Jones, L., i.m.	3/4/63
Allen, N. F. T., i.m.	26/4/63
Stevens, J. G., i.m.	27/4/63
Barker, J. G., a.t.o.	7/6/63
Crompton, I. A., i.m.	8/6/63
Bangham, K. D., *T.D.*, *p.s.c.*, a.t.o.	9/6/63
Seth, J. J., *M.B.E.*	10/6/63
Gibbon, E. L., *p.s.c.*	11/6/63
Maple, C. S., *p.t.s.c.*	12/6/63
Tobenhouse, C. C., *M.B.E.*, i.m.	13/6/63
Galbraith, D., *M.C.*, i.m.	14/6/63
Bruen, E. J. D., i.m.	1/1/64
White, A. W., i.m.	3/3/64
Weldon, A. F., a.t.o.	4/3/64
Thompson, F. G., i.m.	5/3/64
Allen, D. K., *M.B.E.*, *A.M.B.I.M.*, *p.s.c.*	2/4/64
Campbell, W. J., i.m.	3/4/64
Landy, G. D. M., i.m.	4/4/64
Fancourt, R. E., i.m.	5/4/64
Mountford, A. H., i.m.	9/4/64

Lt.-Colonels (Special List)

Greenway, C. D. W. K., *A.M.B.I.M.*	1/4/63 2/11/51
Tobin, R. H., *p.s.c.*	1/4/63
Briffa, G. W., *O.B.E.*, *o.*	29/2/52 7/8/63 12/4/52
Hall, R. M., *p.s.c.*	26/6/64 6/1/53

Digitized by Google

Royal Army Ordnance Corps—*continued*

Majors.

Muirhead, R. R., *p.s.c.*	31/1/48
Gleeson, E. C.	31/1/48
Dawe, R. L., *p.s.c.*	29/8/48
Manley, B. V., i.m.	26/9/48
Wyatt, G. F.	24/11/48
Wells, E. F., i.m.	24/11/48
Duff, J. L., *A.M.B.I.M.*	24/11/48
Brett, L. G.	24/11/48
Yates, R. A., a.t.o.	22/4/49
Craig, S. R., *A.M.B.I.M.*	9/5/49
Lamb, W.	8/8/49
Lee, H. M. C., *p.s.c.*	27/8/49
Going, R. J., *p.s.c.*	27/8/49
Wharton, C. T. C.	2/10/49
Wright, H. H., i.m.	29/7/50
Murdoch, B., *M.B.E.*	26/8/50
Forbes, J. L. W.	5/1/51
Downey, R. W.	5/2/51
Potts, F. N., *T.D.*	13/2/51
Cochrane, W. A., i.m.	18/3/51
Bessell, R. J. L.	28/4/51
Chandler, B. C., i.m.	25/8/51
Chidgey, C. C.	30/8/51
Tansley, A.	4/9/51
Clayton, J. W., *M.B.E.*	30/9/51
Kerr, D. F., i.m.	21/11/51
Wallace, C. S., *o.*	30/11/51
Cain, D. M.	31/12/51
Miller, H. A., a.t.o., i.m.	13/6/52
Blantern-Haine, R. A. B. K., *p.s.c.*	1/7/52
Lynch, P. L., *M.B.E.*, a.t.o.	1/7/52
Bate, R. T., a.t.o.	1/7/52
Ryan, E. J., i.m.	1/7/52
Suter, F. B., i.m.	3/7/52
Knight, H. M. A., *M.C.*, i.m.	3/7/52
Jacomb, B. L. B., *E.R.D.*	1/9/52
Fraser, A. H	22/10/52
Pryce-Evans, S. A.	14/1/53
Jarman, A. R.	6/2/53
Crockford, C. M., i.m.	5/4/53
Chipp, R. N., *p.s.c.*	28/4/53
Jarvis, H., i.m.	11/5/53
Castle, D., *T.D.*, i.m.	18/6/53
Rosher, L. W., a.t.o.	22/11/53
Newns, E. W.	4/3/54
Hutchinson, J. S., *M.B.E.*, a.t.o.	9/6/54
Auld, G. M., i.m.	3/8/54
Baker, W. H., a.t.o.	27/8/54
Murphy, S. A. K.	15/9/54

Majors—contd.

Bailey, A. G., i.m.	23/9/54
Heath-Smith, W. D. J., *T.D.* i.m.	7/10/54
Hathway, J. C., i.m.	2/11/54
Kiernan, C. A., i.m.	21/2/55
Wilcox, F., *M.C.*, i.m.	22/2/55
Pike, H. J.	5/3/55
Clark, A. B., j.s.s.c., *p.s.c.*	3/5/55
Higton, K., *M.C.*, i.m.	8/5/55
Southworth, S., *M.M.*, i.m.	26/5/55
Parkes, S.	3/8/55
Pritchard-Davies, M. D. S., a.t.o., *p.l.*(i)	7/8/55
Gunton, N. G., *A.M.B.I.M.*, *p.s.c.*	10/9/55
Johnston, J., *p.s.c.*	3/10/55
Wilson, M. K., i.m.	16/10/55
Randall, L. E., i.m.	25/10/55
Ross, G. J., i.m.	3/11/55
Vaughan-Griffith, T. L. V.	7/11/55
Walters, J. C., a.t.o.	12/11/55
Hay, W. A. H., *T.D.*	4/12/55
McNeil, J. A., *M.C.*, i.m.	9/12/55
Ridgeway, E., i.m.	29/12/55
Mendham, D. G. (*T/Lt.-Col.* 23/1/65)	12/1/56
Magee, L. J. P., i.m. (*T/Lt.-Col.* 3/9/64)	2/2/56
Coote, A. D.	4/2/56
Coleman, C. S.	12/2/56
Sewell, B. E. H., *M.A.*	13/3/56
Michelli, H. J., *tt.*	28/3/56
Bateson, R., i.m.	19/4/56
Steer, W. J.	4/5/56
Lorenzen, J. L., i.m. *p.l.* (i) (*T/Lt.-Col.* 6/11/64)	18/7/56
Minogue, P. J. O'B., j.s.s.c., *p.s.c.*, a.t.o.	28/7/56
Newark, G. A., i.m. (*T/Lt.-Col.* 8/10/64)	9/8/56
Stone, A. W., *M.B.E.*, i.m. (*T/Lt.-Col.* 23/10/64)	16/8/56
Mather, W. J., a.t.o.	10/9/56
Emery, M. A., a.t.o.	17/9/56
Roycroft, J. S. G., i.m. (*T/Lt.-Col.* 28/9/64)	17/10/56
Pepper, W. J.	25/10/56
Hanlon, J. W., i.m. *p.l.*	6/11/56
Rew, P., a.t.o.	23/11/56
Woolnough, E. J.	2/12/56
Mathews, R., *tt.*	3/12/56
Duplock, F. E., *p.s.c.*, *p.l.*(i) (*T/Lt.-Col.* 1/6/62)	15/12/56
Boraman, J. W. (*T/Lt.-Col.* 17/8/64)	8/1/57
Baker, D. B.	22/1/57
Lawrence-Archer, J. H., *p.t.s.c.*, a.t.o., g.w.	29/1/57
Stone, M. E., i.m.	22/2/57
Danger, D.L.P., *M.B.E.*, *M.M.*, i.m.	1/3/57
Sutcliffe, C. H., *tt.*	9/3/57
Brownlee, G. C., a.t.o., i.m.	12/3/57
Bartels, J. A., i.m.	29/3/57
Auchinleck, C. J. H. A., i.m.	1/4/57
Bates, W. A., *B.Sc.*, a.t.o.	5/4/57
Marriner, R. B., i.m.	25/5/57
Matthews, D. G., i.m.	16/6/57

Digitized by Google

Royal Army Ordnance Corps—*continued*

Majors—contd.

Wilson, C. H., *p.s.c.*	28/7/57
Groome, E. G. R., *tt.*	10/8/57
Hilton, J. R., a.t.o., i.m.	8/9/57
Gray, W. G. W., *M.B.E.*	2/10/57
Chilman, H. C. S., i.m.	6/10/57
Jones, R. I.	19/10/57
Darnell, C., a.t.o.	24/11/57
Dennison, G. E., a.t.o.	24/12/57
O'Mara, J. E.	2/2/58
Hallsworth, D. A., *A.M.B.I.M.*	8/2/58
Haworth, R. C. A., a.t.o.	18/2/58
Endall, J. O., *p.s.c.*	4/3/58
Rolley, E. M., *p.s.c.*	14/3/58
Bailey, C. J., i.m.	5/4/58
Steevenson, R. V. C., i.m.	16/4/58
Lowe, J. H. C.	25/5/58
Pain, A. W. E., *M.B.E.*, a.t.o.	17/6/58
Bower, P. K., j.s.s.c., *p.s.c.*, a.t.o.	29/6/58
McEwan, D. A., i.m.	31/7/58
Baguley, L. V., i.m.	15/8/58
Williams, D. I., a.t.o.	18/8/58
Chappell, A. J. B., *p.s.c.*, i.m.	1/9/58
Robertson, A. C.	4/9/58
Goodwin, P. R., *tt.*	23/9/58
Rummey, C. W.	26/9/58
Hubbard, B. M. P., i.m.	10/11/58
Stow, H. C.	20/11/58
Spittal, E. J.	15/12/58
Pope, D. E. J., *A.M.B.I.M.*, *p.s.c.*	4/1/59
Holledge, L. C., i.m.	7/1/59
Bawden, A. E. C.	10/1/59
Hewlett, P., a.t.o.	12/1/59
MacDonald, J. A. M., i.m.	17/2/59
Bloomfield, R. F.	18/2/59
Lloyd-Jones, J., i.m.	9/4/59
Bird, E. J.	24/6/59
Wisdom, D. H. G., *D.F.C.*, i.m. *p.l.*	3/7/59
Hynes, F. M., *M.M.*	7/7/59
Pittam, C. C., i.m., *s.q.*, *tt.*	11/7/59
Lawrence, P. M., i.m.	30/7/59
Whent, A. R., a.t.o., i.m.	7/8/59
Taylor, L. A., *tt.* (334669)	11/8/59
Matson, E. G. W.	10/9/59
Markwick, J. G., a.t.o.	11/11/59
Goodall, S. G., i.m.	12/11/59
Callan, M., j.s.s.c., *p.s.c.*	27/11/59
Blake, E. P. T.	4/1/60
Edwards, E. R.	16/1/60
Douglas, G. H. A., i.m.	1/2/60
Hill, A. D., a.t.o.	7/2/60
Dalton, B. M. J. A., i.m.	8/2/60
Fagan, J.	8/2/60
Short, M. J., a.t.o., i.m.	26/3/60
Wright, K. J., i.m.	29/3/60
Booth, D., i.m.	1/4/60
Page, M. B., *p.s.c.*	12/5/60
Laurie, D. MacD., a.t.o.	22/5/60
Logan, D. G.	27/5/60
Vickery, C. J. G., i.m.	2/6/60
Moore, J. C., *M.B.E.*, a.t.o., i.m.	8/6/60
Grimble, J. G. B.	1/7/60
Carter, A. W., i.m.	14/7/60
Morgan, R. H., *tt.*	1/8/60

Majors—contd.

Voller, R. J., a.t.o.	10/8/60
Hensby, R. H., a.t.o.	9/9/60
Hind, R. K., a.t.o.	9/9/60
Jenkins, L. J. B.	12/9/60
Gibson, E. J. W.	11/10/60
McCarter, R. J.	20/11/60
Rogers, S. B., a.t.o.	30/11/60
Isaac, C. J., *p.t.s.c.*, a.t.o.	6/12/60
Goodson, E. C., i.m.	22/12/60
Bartlett, F. G., *tt.*	29/12/60
Simpson, W. A., *M.A.*	18/1/61
Leech, R. A.	6/2/61
Maunder, K. W.	9/2/61
Gregory, I. F., *p.s.c.*	17/3/61
Searle, H. N. L.	17/3/61
Fifield, D. A.	26/3/61
Webster, W. A.	24/4/61
Prater, D. H.	8/5/61
Dickinson, C. H., i.m., *tt*	11/5/61
Pudney, D. R.	13/5/61
Gaff, J. M., *p.t.s.c.*, a.t.o.	22/5/61
Holtby, K. F., a.t.o.	11/6/61
Dempsey, D. J.	19/6/61
Cockburn, W. H., i.m.	23/6/61
Kelly, B. L., *B.Sc.*, v., *p.t.s.c.*, a.t.o., g.w. (*local Lt.-Col.* 25/3/63)	15/7/61
Franks, R. L., a.t.o.	15/7/61
Rose, G.	27/7/61
Clarke, G. B., i.m.	7/9/61
Herring, R. G.	9/9/61
Vyner, P. J. C., i.m.	19/9/61
Upton, E. D., a.t.o.	20/9/61
Logan, A. R.	25/9/61
Bomford, P. R., a.t.o.	28/9/61
Jarvis, J. G., a.t.o., i.m.	28/9/61
Halsey, D. H. J., *A.M.B.I.M.*, *p.t.s.c.*, a.t.o.	2/10/61
Davies, G. L., *p.t.s.c.*, g.w.	3/10/61
Terry, K. W. F., *p.t.s.c.*, a.t.o.	9/10/61
Pryce, N.	21/10/61
Pridham, I. J.	21/10/61
Musson, W., *G.M.*, a.t.o.	21/10/61
Griffin, N. F.	21/10/61
Carpenter, D. G., a.t.o., i.m.	25/10/61
Littlewood, J. T.	27/10/61
May, A. J., i.m.	16/11/61
Lumley, R. F.	30/11/61
Coutanche, M. F.	3/12/61
Hurr, B. R., a.t.o.	4/12/61
Mears, J. W., a.t.o.	4/12/61
Frisby, R. (*att'd A.A.C.*)	4/12/61
Morgan, D. A.	4/12/61
Biggs, B. R., *p.s.c.*, a.t.o.	12/12/61
Hunwicks, S. A., a.t.o.	17/12/61
Dally, R. M., a.t.o.	22/12/61
Brown, J., *p.s.c.*	22/12/61
Walker, E. L.	22/12/61
Teague, C. F. J.	22/12/61
Reynolds, D. H. F., a.t.o.	22/12/61
Owen, H. B., a.t.o.	22/12/61
Stean, W. S., a.t.o.	22/12/61
Venning, D. C.	22/12/61
Guthrie, G. R. G., a.t.o.	22/12/61

Digitized by Google

Royal Army Ordnance Corps—*continued*

Majors—contd.

Robertson, A. T., a.t.o.	22/12/61
Logan, O.	22/12/61
Moffitt, H. N., a.t.o.	22/12/61
Smith, A. C., *p.s.c.*	3/1/62
Harmer, G. F.	7/1/62
King, J. D.	10/1/62
Lloyd, E. I.	17/1/62
Grimster, D. R., *M.B.E.*, a.t.o.	24/1/62
Paterson, T. J., *tt*	30/1/62
Hancock, T. W.	31/1/62
McLellan, M. A.	31/1/62
Young, J. R., a.t.o.	1/3/62
Cowdry, D. F. A., *p.t.s.c.*, a.t.o.	2/3/62
Healey, H. N.	4/3/62
Woodley, R. C.	12/3/62
Styles, S. G., a.t.o.	16/3/62
Hart, J. E., *p.t.s.c.*, a.t.o.	7/4/62
Smith, W. D.	25/4/62
Church, D. L., *p.t.s.c.*, a.t.o., g.w.	2/5/62
Budden, D. L., i.m.	5/5/62
Birse, E. W.	22/5/62
Hughes, A. E. Mc.D.	23/5/62
Livcing J. R.	25/5/62
Kidd, K. A. P.	29/5/62
Yardley, A. E., a.t.o.	3/6/62
Thomas, R. F., a.t.o.	4/6/62
Beattie, B. J., *tt*	7/6/62
Speigh[illegible] P. A., a.t.o.	20/6/62
Cousins, L. J.	2/7/62
Lilley, A. C. G., *p.s.c.*, a.t.o.	13/7/62
Mitchell, H. J., a.t.o.	14/7/62
Bruce, H., a.t.o.	14/7/62
Chislett, P.	14/7/62
Chidwick, R. W.	14/7/62
Rivers, B. E.	16/7/62
MacDonald, P. G., *p.s.c.*, a.t.o.	17/7/62
Crawley, F. P., a.t.o.	27/7/62
Smith C. W., a.t.o.	2/9/62
Killin, H., a.t.o.	2/9/62
Dickey, C. R.	2/9/62
Crosby, P. L., a.t.o.	9/9/62
Hiley, J. F.	12/9/62
Griffin, M. A. W.	28/9/62
Cooke, R. N., a.t.o., i.m.	12/10/62
Hall, R. M.	13/10/62
Thomas, I. G.	11/11/62
Johnson, R.	12/11/62
Patterson, R. J. W., a.t.o.	26/11/62
Palmer, J. T.	27/11/62
Jolley, D. R.	1/12/62
Morton, J.	3/12/62
Millar, E. H.	3/12/62
Coghill, J. K. P., a.t.o.	3/12/62
Dunn, A. B.	3/12/62
Shephard, E. G., a.t.o., *p.l.* (*att'd A.A.C.*)	3/12/62
Turner, N. C.	12/12/62
Dyer, J., a.t.o.	16/12/62
Barnes, R. V., a.t.o.	16/12/62
Berresford, K. A., a.t.o.	16/12/62
Latham, P. A.	16/12/62
Rooke, A. S., a.t.o.	16/12/62

Majors—contd.

Fitzsimmons, J. V., a.t.o.	16/12/62
Grant, J. D., *p.t.s.c.*, a.t.o.	16/12/62
Hoy, R. J., a.t.o.	23/12/62
Moran, P.	12/1/63
Harris, J. O.	27/1/63
Sharpe, L. C., *p.s.c.*, *p.t.s.c.*	1/3/63
Hayward, M., *p.t.s.c.*, a.t.o.	8/3/63
Wilkinson, E. C.	1/4/63
Shaw, J. L. S., a.t.o.	20/4/63
Gooley, D. I., a.t.o., *tt*	27/4/63
Carruthers, R. M., a.t.o.	11/5/63
Witting, D. W. (*att'd A.A.C.*)	29/5/63
Gregan, J. L. W.	27/6/63
Daw, A. G., a.t.o.	29/6/63
Jeffries, T. A.	22/7/63
Squire, F. J. F., a.t.o.	22/7/63
Squires, R. F., a.t.o.	22/7/63
Evans, A. G. D. (*att'd A.A.C.*)	3/8/63
Styles, J. R., *p.t.s.c.*, a.t.o.	5/8/63
Haggerty, J. A.	2/9/63
Hale, G. H., *p.t.s.c.*, a.t.o.	23/10/63
Ayres, L. O.	23/10/63
Bentham, T., a.t.o.	3/11/63
Parry, H.	9/11/63
Nixon, G. O.	6/12/63
Arman, R. N., a.t.o.	23/12/63
Purcell, A. O'C., a.t.o.	22/1/64
Head, J. K.	20/2/64
Camfield, A. A.	25/2/64
Davidson, O. O.	6/3/64
Cantor, J. V., a.t.o.	16/3/64
Whalley, W. L., *p.s.c.*, a.t.o.	19/3/64
Cormack, R. A.	10/4/64
Mason, P. A.	10/5/64
Dodworth, C. P., a.t.o.	10/5/64
Bromham, R. W.	11/5/64
Blake, M. J. E., a.t.o.	1/6/64
Ellis, J. A. M., a.t.o.	6/6/64
Stark, W. E.	20/6/64
Richardson, G. H.	30/6/64
Roberts, D. E.	3/8/64
Richardson, R. D., a.t.o.	3/8/64
Phillips, C. J., a.t.o.	3/8/64
McGregor, A. I.	3/8/64
Kelsey, R. K., a.t.o., i.m.	28/8/64
Mitchell, P. D.	29/8/64
Inward, T. P.	5/9/64
Barr, A. S., *tt.*	18/9/64
Gomex, P. N.	19/9/64
Clark, D. A.	8/10/64
Lauder, I. B., a.t.o.	21/10/64
Owen, R. K.	30/10/64
Chalkley, P.	14/11/64
Woodyear, R. J., a.t.o.	21/12/64
Vickery, P. H. J.	26/12/64
Emmett, R. G.	31/12/64
Futrell, A. C. (*att'd A.A.C.*)	3/1/65
Kemp, T. H.	13/1/65
Stone, D. C., a.t.o.	25/1/65
Barnes, J. M.	8/2/65
Hale, J. T.	8/2/65

Digitized by Google

Royal Army Ordnance Corps—*continued*

Captains

Freeme de Wallens, P. J.	8/7/54
Eve, J. S. M., a.t.o.	6/9/54
Parsons, A. J.	2/3/55
Fagg, P. S.	2/5/55
Mackenzie, T. I.	17/5/55
Luck, A. J.	28/8/55
Pettersen, A. J.	17/11/55
Macarthur, J. D. D.-H.	16/12/55
Johnson, R. (428047)	28/4/56
Joint, K. R., a.t.o.	13/7/56
Tappenden, P. F.	1/4/57
Bassett, J. M. O'R.	4/8/57
Mockford, D. M., a.t.o.	9/8/57
Morrison, D. A. J.	31/10/57
Connolly, M. J. H.	10/1/58
Smith, G. H.	17/2/58
Elliott, J. F., a.t.o. (*T/Maj.* 11/11/64)	5/3/58
English, D. J.	15/3/58
Pattison, P. E.	27/3/58
Guiton, D. J. (*T/Maj.* 1/8/64)	27/3/58
Groves, R. S.	10/5/58
Clark, A. (*T/Maj.* 15/7/64)	11/6/58
Holdsworth, D. C.	22/6/58
Higgins, H. R., a.t.o. (*T/Maj.* 19/6/64)	25/6/58
King, R. G. (*T/Maj.* 29/8/64)	10/7/58
Foy, F. L. M.	12/7/58
Rush, R. W., a.t.o.	1/8/58
Gentle, J. W., a.t.o.	1/8/58
Bryan, P. G. J.	1/8/58
Gilmore-Kerr, M. J., a.t.o.	1/8/58
Howells, D. J.	1/8/58
Newnham, A. J. (*T/Maj.* 24/12/64)	1/8/58
King, J. J., a.t.o.	1/8/58
Henley, W., a.t.o.	1/8/58
Lane, T. R.	1/8/58
Roynon-Jones, M. C., a.t.o. (*T/Maj.* 19/10/64)	1/8/58
Shirtliff, J. F., a.t.o. (*T/Maj.* 9/12/64)	12/8/58
Hancock, D. W. (*T/Maj.* 10/11/64)	23/8/58
Preston, F. W. (*T/Maj.* 8/1/65)	28/8/58
Watson, A.	10/9/58
Vandeleur-Boorer, J. F. V.	16/9/58
Campbell, J., a.t.o., *tt.* (*T/Maj.* 1/8/64)	16/9/58
Cooper, K. A., a.t.o.	30/9/58
Griffiths, J. C., *B.Sc.*, a.t.o.	8/10/58
Hunter, R. J. (*T/Maj.* 6/7/64)	20/10/58
Lawrence, S. H. (*T/Maj.* 11/1/65)	28/10/58
Pearson, P. C.	13/1/59
Syson, J. F.	29/1/59
Barratt, B. A.	6/2/59
McGowan, I.	6/2/59
Reed, J., a.t.o.	6/2/59
Wolstencroft, J., a.t.o.	6/2/59

***Captains*—contd.**

Silcox-Crowe, A. W., *B.A.*, a.t.o.	6/2/59
Bowen, G. S.	7/3/59
Whitehead, P. G.	17/3/59
Lawrence, D. M.	24/3/59
Stones, N., a.t.o.	25/3/59
Hardy, D. R.	29/3/59
Pratt, R. W.	3/4/59
Green, P. E. A., *B.Sc.(Eng.)*, v., a.t.o.	5/4/59
Clayton, P. G., a.t.o.	21/4/59
Spackman, J. W. C., *B.Sc.*, x., a.t.o.	12/5/59
Calladene, B. C., a.t.o.	17/5/59
Jessop, A. V.	18/5/59
Thornton, R. W.	28/6/59
Ford, J. H., a.t.o.	29/6/59
Greenwood, R. D., a.t.o.	6/7/59
Maby, R. A.	22/7/59
Thompson, J. J., a.t.o.	31/7/59
Barter, D. J.	31/7/59
Lane, B. E., a.t.o.	31/7/59
Evans, D.	7/8/59
Gould, M. C., a.t.o.	15/8/59
Ellis, D. S., *tt.*	23/8/59
Mackenzie Orr, M. H., a.t.o.	16/9/59
Jenkins, A. B.	24/9/59
Holmes, P. A.	2/10/59
Weatherburn, P.	3/10/59
Enmarch, M. W.	23/10/59
Gibson, P.	26/10/59
Towers, W. B.	20/11/59
Evans, J. J., a.t.o.	12/2/60
Fox, B. R., *B.Sc.*, v.	12/2/60
Hopkinson, G. B., a.t.o.	12/2/60
Kerswell, J. C.	12/2/60
Alway, J. M. (*T/Maj.* 12/1/65)	6/3/60
Cole, B. M. B.	26/3/60
Jones, I. McL.	29/3/60
Lickman, B. M.	13/4/60
Berragan, G. B.	2/5/60
Nichols, G. A., a.t.o.	18/5/60
Young, B. G.	9/6/60
Johnson, J. M. C., a.t.o.	19/6/60
Jefferies, C. M., a.t.o.	23/6/60
Irwin, B. H.	30/6/60
Bowden, R. B.	3/8/60
Patrick, D., a.t.o.	6/8/60
Woodford, J. A., a.t.o.	17/9/60
Skinner, J. H., a.t.o.	21/9/60
Smith, C. A.	28/9/60
Featherstone, P. D., a.t.o.	3/10/60
Fawkes, J.	9/10/60
Day, M. (*local Maj.* 1/11/64)	24/11/60
Naylor, R. G.	3/12/60
Forsyth, J.	19/12/60
Jones, M. R. H.	4/2/61
Munro, A. R. C., a.t.o.	4/2/61
Franklin, J. L.	4/2/61
Kimmins, J. M. C.	4/2/61
Battersby, J. G.	4/2/61

Digitized by Google

Royal Army Ordnance Corps—*continued*

Captains—contd.

Baxter, D. R.	4/2/61
Rose, M. J.	4/2/61
Rose, J. H.	4/2/61
Gwynne, M. D. A.	12/2/61
Mathams, M. L., a.t.o.	25/2/61
Carpenter, D. O.	3/3/61
Simmons, J. D. F.	4/3/61
Seabrook, T. E., *tt*	4/3/61
Williamson, A. R., a.t.o.	8/3/61
Herdman, R. J. D., *p.s.c.* (*T/Maj.* 13/1/63)	15/3/61
Rowe, A. J.	22/3/61
Garnett, C. W. P.	2/4/61
Marsden, J.	15/4/61
Webster, F. N., a.t.o.	16/4/61
Man, D. A.	29/4/61
Medd, D. R., *tt.*	6/5/61
Brown, H. G.	26/5/61
Hilton, I. B., a.t.o.	13/6/61
Smith, G.	29/7/61
Hellis, C. E. G., a.t.o.	29/7/61
Blackshaw, T. G. R., a.t.o.	29/7/61
Hart, M.	29/7/61
Underhill, P. M., a.t.o., *tt.*	20/9/61
Parker, D. S.	24/9/61
Beaumont, A.	3/10/61
Green, L. N., *B.A.*, a.t.o.	20/10/61
Kelly, J. W.	27/11/61
Thompson, M.	29/11/61
Robson, D. A., a.t.o.	15/12/61
Harris, M. J. T.	16/12/61
Kennedy, A. G.	16/12/61
Grant, F. E.	16/12/61
Matthews, C. P.	8/1/62
Macdonald, A. D.	30/1/62
Holt, G.	14/4/62
Bruce, N. S.	17/4/62
Sefton, W. R.	26/4/62
Paviour, A. J., a.t.o.	21/5/62
Arliss, R. T.	26/6/62
Smith, R. H. D., a.t.o.	4/7/62
Howell, T.	15/7/62
O'Dea, M. J. M.	27/7/62
Pace-O'Shea, A. G.	27/7/62
Robinson, T. N.	2/8/62
Istead, P. W. E., a.t.o.	7/8/62
Hulme, J. A.	10/8/62

Captains—contd.

Motts, K. E.	18/10/62
Grant, W. D.	24/10/62
Newby, C.	1/11/62
Jackson, J. A., a.t.o.	18/12/62
Eaton, J. A.	21/12/62
Brett, B. L.	21/12/62
Skinner, D. H.	21/12/62
Schranz. A.	21/12/62
Johnston, R. M.	22/12/62
Mason, P., *B.A.*	1/2/63
Rogers, C. H.	22/2/63
Robinson, M. J. T.	11/5/63
Forshaw, P., a.t.o.	12/6/63
Fitzsimmons, R. H.	19/6/63
MacColl, D. J. S.	29/6/63
Baughan, D., a.t.o.	2/8/63
Knipe, A. G., a.t.o.	2/8/63
Clifton, L. N.	2/8/63
Phipps, K. C., a.t.o.	2/8/63
Newcombe, M. W., a.t.o.	19/8/63
Cannons, R. M.	9/9/63
Owen, M. C., a.t.o.	27/11/63
Williamson, B. F.	20/12/63
Dobson, A. J.	20/12/63
Neale, J. W.	20/12/63
Hodge, M. S.	20/12/63
Boyd, F. J. P.	20/12/63
Hunt, B. J., a.t.o.	20/12/63
Barrett, D. J., a.t.o.	22/12/63
Murphy, N. T. P., *B.A.*	12/1/64
Butlin, P. R., a.t.o.	7/2/64
Watts, J. M.	14/2/64
Rowley, D. W.	1/3/64
Hudson-Peacock, M. D.	4/5/64
Davies, D. L.	14/5/64
Hammond, T. J.,	27/5/64
Carter, N. T. N., a.t.o.	14/6/64
Woodcliffe, J. A.	17/7/64
Parry-Davies, E. M.	2/8/64
Cornwell, D. J.	2/8/64
Bebbington, R. B.	2/8/64
Warren, H. F.	2/8/64
Sharland, J. F. F., a.t.o.	5/8/64
Hendy, C. M. G.	27/8/64
Shaw, P. E. J.	14/9/64
Bowie-Pudduck, J. L.	28/10/64
Archer, E. G.	12/12/64
Botting, D. F. E., a.t.o.	15/12/64
Gaiger, A. A.	19/12/64
Wilson, D. G.	19/12/64
Field, P. J. M.	5/1/65
Jones, B.	17/1/65
Mansfield, M. D., a.t.o.	23/1/65
Portman, S. H.	30/1/65
Bennett, R. J.	10/2/65

Digitized by Google

Royal Army Ordnance Corps—*continued*

Lieutenants.

Wall, P. M. (*T/Capt.* 27/8/62)	13/9/59
Hall, M. D., a.t.o. (*T/Capt.* 31/12/62)	8/3/60
Cook, J. F. G. (*T/Capt.* 1/5/62)	12/10/60
Tatem, D. C. (*T/Capt* 9/10/61)	25/11/60
DeWolf, S. G. (*T/Capt.* 4/2/63)	30/1/61
Steele, J. H. (*T/Capt.* 23/6/63)	30/1/61
Allen, B. (*T/Capt.* 14/5/62)	20/2/61
Smith, A. C. F.. a.t.o. (*T/Capt.* 15/5/62)	27/2/61
Jeffrey, E. B. (*T/Capt.* 21/6/62)	17/3/61
Pickard, C. R., a.t.o. (*T/Capt.* 4/9/61)	31/3/61
Symes, P. W.	2/4/61
Long, J. R. (*T/Capt.* 21/8/61)	24/4/61
Ford, W. V. (*T/Capt.* 21/8/61)	24/4/61
Norsworthy, K. J., a.t.o.	25/5/61
Birkett, I. M. (*T/Capt.* 4/9/61)	28/5/61
Major, M. J. (*T/Capt.* 4/6/62)	29/5/61
Scott, G. (*T/Capt.* 3/9/62)	1/6/61
Pike, M. A., a.t.o. (*T/Capt.* 18/12/62)	1/6/61
Bracken, R. N. (*T/Capt.* 1/6/62)	1/6/61
Leaver, R. W. (*T/Capt.* 1/5/62)	1/6/61
Humphries, R. B. (*T/Capt.* 10/1/65)	1/6/61
Bramble, D. N.	7/6/61
Fussell, C. V., *B.Sc.*, v. (*T/Capt.* 21/7/64)	18/6/61
Craven, A. S. (*T/Capt.* 1/12/61)	18/6/61
McCulloch, B. D.	21/7/61
Ahearne, C. J. (*T/Capt.* 12/11/61)	14/8/61
Gane, W. I.	12/9/61
Forrest, R. G.	20/9/61
Gill, E. R.	28/10/61
Fleming, H. E. (*T/Capt.* 24/8/63)	5/1/62
Willis, M. G. D. (*T/Capt.* 4/3/63)	23/1/62
Catt, R. L. (*T/Capt.* 27/11/63)	23/1/62
Frankcom, R. C. (*T/Capt.* 8/1/64)	23/1/62
Wright, L. E., *p.l.* (*att'd. A.A.C.*)	23/1/62
Cowell, G. F. V. (*T/Capt.* 20/12/62)	23/1/62
Owen, J. R. (*T/Capt.* 12/6/63)	23/1/62
Ewens, M., *p.h.*	23/1/62
Ward, A. A. (*T/Capt.* 11/1/65)	23/1/62
Atkins, R. N.	23/1/62
Humphrey, D. B.	8/2/62
Markham-Randall, P. D. (*T/Capt.* 10/5/62)	12/2/62
Guy, L. (*T/Capt.* 1/1/63)	11/3/62
Gray, J. A. (*T/Capt.* 8/1/64)	20/3/62
Lupton, F. (*T/Capt.* 27/8/62)	1/4/62
Ridley, T. C. K. (*T/Capt.* 14/7/64)	9/5/62
Davy, R. J.	16/6/62
Quartley, S. R.	16/6/62
Browne, G. J.	16/6/62
John, L. P. (*T/Capt.* 11/1/65)	16/2/62
Manuel, W. J. (*T/Capt.* 8/1/63)	21/6/62

Lieutenants—contd.

Watt, D. C. (*T/Capt.* 17/8/64)	12/7/62
Wallis, R. P. R. (*T/Capt.* 6/1/64)	29/7/62
Furness-Gibbon, D. N. (*T/Capt.* 1/11/64)	2/10/62
Bewley, W. P.	25/10/62
Walton, P. S.	25/1/63
Wood, G. J.	29/1/63
Putt, D. M. (*T/Capt.* 1/4/63)	29/1/63
Brown, R. J. (*T/Capt.* 16/12/63)	29/1/63
Hatton, D. J.	29/1/63
Ferguson, M. M. (*T/Capt.* 28/9/64)	29/1/63
Jamieson, A. (*T/Capt.* 24/3/64)	29/1/63
Williamson, J. (*T/Capt.* 10/12/63)	6/2/63
Fullilove, L. C. (*T/Capt.* 23/11/62)	2/4/63
Hill, M. S.	22/6/63
Markham, D.	22/6/63
Cairns, J. C.	22/6/63
Mills, B. B. C.	22/6/63
Dobie, J.	28/11/63
Willcox, R. D.	16/12/63
Groves, M. P.	4/2/64
Dutton, J. B.	4/2/64
Gerdes, G. S.	4/2/64
Morton, C. J.	4/2/64
Hows, A. J.	4/2/64
Hughes, R. E.	4/2/64
Goad, K. J. W.	21/6/64
Grainger, J.	21/6/64
Stewart, M. F.	21/6/64
Moore, D. A.	21/6/64
Byrd, T.	21/6/64
Green, C. M.	21/6/64
Baines, J. F.	2/2/65
Littlewood, P. F.	2/2/65

2nd Lieutenants.

Thomas, G. M. A.	20/12/63
Denton, D. L.	20/12/63
Tweed, R. W. G.	20/12/63
Brown, L.	20/12/63
Eve, D. St. J.	20/12/63
Gritten, B. S.	31/7/64
Green, C. D.	31/7/64
Stacey, M. F.	31/7/64
Smith, R. B. P.	31/7/64
Hawkins, J. R.	31/7/64
Harris, M. J.	31/7/64
Jiggens, M. L. C.	18/12/64
Davies, W. A.	18/12/64
Serle, J. P. D.	18/12/64
Waddell, D. B.	18/12/64

Digitized by Google

Staff Quarter-Masters (Employed List (2))

Moore, S. A.		20/12/49
	lt.-col.	6/11/64
Vass, G. A. C.	*maj.*	26/12/55

Quarter-Masters.

Swain, F. W. G.		20/12/49
	maj.	3/4/64
O'Connor, J. A.		1/1/56
	maj.	26/6/63
McLeod, W. K.		1/1/56
	maj.	17/12/64
Nockles, A. C.		1/1/56
	capt.	27/12/59
Cooper, W.		1/1/56
	maj.	28/1/65
Hall, J. L.		1/1/56
	capt.	23/12/59
Montgomery, J.		1/1/56
	capt.	20/2/61
Dearlove, H. J.		1/1/56
	maj.	23/12/63
Rayson, J. S.		1/1/56
	capt.	18/6/61
Ball, L. R.		1/1/56
	capt.	15/2/61
Lambkin, C.		1/1/56
	capt.	28/3/61
Jones, R. W.		1/2/58
	capt.	1/9/60
Taylor, H. W. R.		18/12/60
	capt.	24/5/62
Patrick, A. W. A.		2/12/61
	capt.	20/11/64
Guthrie, L. B.		4/7/62
	capt.	29/1/64

Director of Music.

Mitchell, R. A. Y., *A.R.C.M., p.s.m.*	*lt.*	8/3/62

Ordnance Executive Officers.

Addems, A. H.		15/12/49
	maj.	19/8/53
Cameron, I. G. C.		20/12/49
	lt.-col.	5/1/64
Powell, J. B., *M.B.E.*		20/12/49
	lt.-col.	1/10/64
Cooling, G. H.		20/12/49
	lt.-col.	16/10/63
Dowdall, W. O. E., *M.B.E.*		20/12/49
	lt.-col.	29/1/64
Dodd, C. H.		20/12/49
	maj.	22/12/60
Ward, A. V.		20/12/49
	maj.	12/2/61
Hearn, H. G. E., *M.B.E.*		20/3/51
	lt.-col.	15/9/64
Pedder, V. W. F.		28/7/51
	maj.	6/4/56
Ridout, D. G.		30/9/51
	maj.	8/7/55
Smith, G. J.		29/11/51
	maj.	5/10/55
King, H. W.		1/1/52
	maj.	1/2/57
Harfield, E. L.		1/1/52
	maj.	9/11/54
Lynch, A. S.		7/3/52
	maj.	22/8/56

Ordnance Executive Officers—contd.

Wakelin, S. E.		13/6/52
	maj.	14/11/56
Hicks, H. B.		22/6/52
	maj.	7/3/63
Clark, W. H.		24/11/52
	maj.	27/9/53
Towns, D. S.		28/5/53
	maj.	22/3/61
Brennen, W. E. L.	*maj.*	1/8/53
Lambert, E. J., a.t.o.		1/9/53
	maj.	13/3/55
Jefferis, G. A., *B.E.M.*		23/9/53
	maj.	6/9/61
McQueen, C.		19/1/54
	maj.	8/1/62
Haden, T. H.		28/1/54
	maj.	3/4/55
Turner, L. S., *M.B.E.*		11/2/54
	maj.	1/10/61
Pritchard, W. J.		4/3/54
	maj.	10/1/55
Baker, W. H.		31/3/54
	maj.	16/9/62
Gubb, W. T.		5/6/54
	maj.	19/8/63
Barnes, G. D.		20/6/54
	maj.	24/1/56
Ablett, A. E. W.		10/8/54
	maj.	17/8/62
Ransby, J. E.	*maj.*	22/9/54
Nicholson, J.		6/10/54
	maj.	27/8/61
Goose, C. J.		26/10/54
	maj.	31/8/56
Tudor, O. J.		4/12/54
	maj.	3/9/58
Stoodley, F. P.		23/1/55
	maj.	9/9/58
Saunders, W. E.	*maj.*	6/2/55
Merritt, F. R.		26/2/55
	maj.	31/5/58
Lumsden, H .S. J.	*maj.*	27/2/56
Frost, C. A.	*maj.*	30/4/55
Halsall, L. N., *M.B.E.*		1/6/55
	maj.	15/1/64
Thorner, E. P., *G.M.*		1/7/55
	maj.	8/7/64
Ritchie, A. B.		1/7/55
	maj.	22/10/63
Nixon, J. F., *M.B.E.*		31/8/55
	maj.	20/4/61
Hewitson, V. E.		15/9/55
	maj.	23/6/64
Nicolson, D. O.		15/9/55
	maj.	4/4/61
Osman, K.		1/2/56
	maj.	8/10/56

Digitized by Google

Royal Army Ordnance Corps—*continued*

Ordnance Executive Officers—contd.

Brooks, G. C. H.	*maj.*	1/2/56
Cogger, A.	*maj.*	21/3/56
Thomas, L. J.		25/4/56
	maj.	27/2/62
Oliver, A. J.		1/5/56
	capt.	4/5/59
Bancroft, F. E.	*maj.*	17/5/56
Clark, B. F. W.	*maj.*	19/5/56
Clayton, R. G.		24/9/56
	maj.	10/7/64
Ford, M. H.		6/1/57
	maj.	16/1/65
Mackins, J. W.		17/4/57
	capt.	4/10/59
Poole, E.		11/5/57
	maj.	28/9/58
Anfield, F. E., *M.B.E.*		11/6/57
	maj.	14/7/57
Bridge, T. D.		30/9/57
	capt.	7/5/60
Felilden, E. G.		10/10/57
	capt.	15/9/59
Guscott, J., *M.B.E.*	*maj.*	26/10/57
Padley, J. G.		23/11/57
	capt.	24/6/60
Phillips, L. A.		1/1/58
	capt.	26/12/59
Manning, F. A.	*maj.*	16/1/58
Eastlake, G. B., *B.E.M.*		29/1/58
	maj.	9/3/59
Mountney, P. J. M. P.		6/2/58
	capt.	16/1/61
Mayo, G. F. W.		11/4/58
	maj.	28/12/62
White, W. E.		19/7/58
	maj.	14/7/63
Taylor, R. H. W., *M.B.E.*		28/11/58
	capt.	19/9/60
Corringham, E. T.	*maj.*	18/1/59
Coupland, C. L.	*maj.*	31/1/59
Munro, J.		4/4/59
	capt.	15/4/61
Croxford, F. S. F.		1/5/59
	capt.	15/6/60
Brennen, R. A.	*maj.*	21/12/59
Pearce, B. J. A., *M.B.E.*		26/12/59
	maj.	5/12/62
Helps, J. L.		11/7/60
	maj.	15/3/63
Fisher, W. C.		7/8/60
	capt.	25/5/62

Ordnance Executive Officers—contd.

Rowe, W. L.	*capt.*	23/8/60
Tanswell, F. H. F.		7/11/60
	capt.	15/7/62
Wells, C. N. J.		2/12/60
	maj.	10/2/64
Wilson, H. P.		2/1/61
	capt.	6/2/63
Chapman, S. G.		23/1/61
	maj.	2/4/63
Symes, D. T.	*maj.*	24/1/61
Stevens, A. E. D.		24/3/61
	maj.	22/8/63
James, K. R.		28/3/61
	capt.	5/2/63
Piggott, F. V.	*maj.*	3/4/61
Phillips, R. I.		25/4/61
	capt.	26/12/62
Crossey, J. P.	*maj.*	10/5/61
Sullivan, N. F.		6/7/61
	capt.	8/7/63
Pearce, R. E. S.	*capt.*	13/8/61
Baker, A. C.		15/9/61
	capt.	5/2/63
Osman, E. M.		17/9/61
	capt.	16/11/62
O'Brien, M. R.		26/9/61
	capt.	24/4/63
Grimes, F.	*maj.*	3/11/61
Delaney, J.		28/11/61
	capt.	13/5/63
Newton, E.		6/12/61
	capt.	10/12/63
Newby, T. E.		7/1/62
	capt.	8/7/63
Davis, K. A. P.		22/2/62
	capt.	24/4/64
Smith, B. F.		2/3/62
	capt.	4/1/65
Rimmer, W.	*lt.*	24/4/62
Brockway, C. S.	*capt.*	18/5/62
Stevenson, W. L.		8/6/62
	maj.	30/10/64
Jacques, O. W.		3/7/62
	maj.	9/3/64
Davies, G. A. H.	*lt.*	13/8/62
Alexander, F. G., *M.B.E.*	*lt.*	16/9/62
Moules, H. R., *M.B.E.* (*T*/*Capt.* 13/2/64)	*lt.*	24/9/62
Pedler, J., *M.B.E.*, (*T*/*Capt.* 9/4/64)	*lt.*	18/10/62
Morrison, A. W.		1/11/62
	capt.	5/2/65
Barnett, C.		11/11/62
	capt.	29/12/63

Digitized by Google

Ordnance Executive Officers—contd.

Andrews, J. H. G.		1/12/62
	maj.	9/11/63
Humphries, G. E.		26/1/63
	capt.	9/2/65
Davies, W. D.		2/3/63
	capt.	31/8/64
Burch, J.		6/3/63
	capt.	16/6/63
Chapman, T. J.	*lt.*	25/3/64
Watt, P. McH.	*maj.*	1/4/63
Ives, D. C.	*lt.*	20/4/63
Hawley, A. J.		11/6/63
	capt.	4/2/65
Ayers, F. G.	*lt.*	28/6/63
Walker, K. A. (*T/Capt.* 23/11/63)	*lt.*	2/7/63
Player, H. A.	*lt.*	21/7/63
Barnes, J. F.	*lt.*	1/9/63
Feltham, R. H. J. (*T/Capt.* 18/11/63)	*lt.*	11/9/63
Martel, R. H.	*lt.*	11/9/63
Clarke, W. J.	*lt.*	13/9/63
Picot, J. D.	*lt.*	27/10/63
Anderson, J. W.	*lt.*	30/10/63
Parry, D. H. T.	*lt.*	9/11/63
Ryder, E. H.	*lt.*	29/11/63
Regel, D. A. C.	*lt.*	5/2/64
Ayton, A. E.	*lt.*	14/2/64
Dexter, W.	*lt.*	3/3/64
Andrews, E.	*lt.*	6/4/64
Reid, R. A.	*lt.*	17/5/64
Waldren, J. A.	*lt.*	8/8/64
Phipps, C. I.	*lt.*	15/9/64
Nash, J.	*lt.*	1/10/64
Wilton, G. E.	*lt.*	6/11/64
Saywell, T. J.	*lt.*	12/11/64

Ammunition Executive Officers.

Shenton, J.		20/12/49
	lt.-col.	27/10/63
Brooksbank, J. D., a.t.o.		7/2/52
	maj.	5/6/55
Gough, D.		15/2/54
	maj.	9/1/63
Hughes, R. J.		1/1/56
	maj.	9/1/63
Chamberlain, H.		1/1/56
	maj.	26/8/58
Dyer, R. T. G.		1/1/56
	capt.	30/6/59
Lamb, A. V. G.		1/1/58
	capt.	26/11/60
Harrison, J., a.t.o.	*maj.*	4/11/60
Easterby, P. S., *M.B.E.*, a.t.o.	*maj.*	1/5/61
Rowe, F. W., a.t.o.	*maj.*	3/9/61
Birt, A. S.		27/3/62
	maj.	22/2/64
Wilson, R. C., a.t.o.		6/4/62
	maj.	2/11/63
Russell, R. E.	*lt.*	15/9/62
Wood, C.	*lt.*	29/1/64

Regular Army Limited Service Officers

Majors.

Kinden, R. F.	19/4/54
Parker, R. N., *M.B.E.*	2/7/54
Fleck, L. R.	29/9/55
Adams, S. M., a.t.o.	16/11/56
Roberts, A. G.	30/12/56
Butterworth, V., *M.B.E.*	6/2/57
Wiseman, J. E., a.t.o.	17/3/57
Bear, H. G. P.	22/4/57
Kenneth, R. S.	8/4/58
Henderson, A. L.	21/4/58
Hollerton, C. B.	26/7/58
Greenwood, J. W., *M.B.E.*, a.t.o.	27/3/60
Tracey, A. F.	28/3/61
Martin, S. W.	26/5/61
Gray, H. W.	17/2/62

Captains.

Foy, E.	4/9/47
Bone, H. A.	29/3/48
Hurley, J. J.	20/9/49
Jones, R. V. N.	6/5/50
Gadsby, K. A.	22/4/51
Munro, D. J. B.	16/9/51
Wileman, E. V.	16/8/52
Dillon, G. R.	4/10/52
Pearson, R. A. C.	20/10/52
Swaddling, P. C.	20/11/52
Hooper, B.	13/2/53
Stocks, D. R. H.	15/2/54
Prothero, E.	26/5/54
Gillett, A. I.	27/1/55
Howell, F. C. (*T/Maj.* 5/10/64)	24/10/55
Martin, D. J. S.	1/12/55
Etherton, E. S.	18/12/55
Debenham, J.	21/2/56
Dickson, L. J.	16/6/56
King, G. F.	17/8/56
Davey, D. H.	25/9/56
Judge, T. A. L., a.t.o.	1/10/56
Harper, N.	23/1/57
Davidson, J. R.	19/2/57
Good, A. J.	11/7/61
Lewis, D. F. M.	4/3/63
Macdonald, G.	14/4/64
Cantrell, F.	6/2/65

Lieutenants.

Hughes, A. O.	6/4/63
Jarman, J. W.	29/8/64

Digitized by Google

Royal Army Ordnance Corps—*continued*

Regular Army Short Service Officers

Captains.

Stafford, E. S.	2/8/49
Guy, S. G. A.	19/4/53
Lys, A. F. H.	23/1/55
Evans, D. E J.	15/5/59
Nichol-Smith, T.	4/12/60
Vernon, R. D.	1/4/62
Gatti, G. F.	1/4/62
Randles, E.	21/6/63
Bullock, K. M.	15/4/64

Lieutenants.

Hagerty, K. J. (*T/Capt.* 8/12/61)	7/4/61
Bradley, W. I. R. (*T/Capt.* 12/9/60)	17/4/61
Smith, I. E. (*T/Capt.* 12/10/64)	12/5/61
Wood, M. F. (*T/Capt.* 25/10/63)	26/5/61
Harris, D. F. (*T/Capt.* 15/8/63)	27/7/61
Hole, R. (*Res. of Off.*)	2/8/61
Stobie, D. M. M. (*T/Capt.* 10/11/63)	2/10/61
Davidson, J. F.	19/10/61
Theakston, P. D. (*T/Capt.* 10/2/64)	9/5/62
Dawkins, G. A. (*T/Capt.* 12/12/63)	5/6/62
Owen, T. B. (*T/Capt.* 6/1/64)	17/7/62
Avery, D. G.	1/11/62
Hume, V. (*T/Capt.* 1/6/64)	26/1/63
Fiddimore, G. E. T.	27/4/63
Woodrow, J.	27/7/63
Williams, R. K. H.	27/7/63
Marsham, L.	9/11/63
Rees, T. R.	9/11/63
Baker, M. J. N.	6/12/63
Chapman, K. T. (*T/Capt.* 30/4/64)	15/4/64
Eckersley, L. J. (*T/Capt.* 22/4/64)	20/4/64
Black, A. (*T/Capt.* 1/12/64)	27/4/64
Steer, T. A. (*T/Capt.* 1/11/64)	29/4/64
Champion E.	2/5/64
Smith, M. C. (*T/Capt.* 25/7/64)	4/5/64
Feathers, J. N.	27/5/64

Lieutenants—contd.

Spike, M. J. (*T/Capt.* 1/12/64)	27/5/64
Taylor, J. D. (*T/Capt.* 12/6/64)	27/5/64
Silver, L. W. (*T/Capt.* 22/7/64)	27/5/64
Deamer, P. H. (*T/Capt.* 31/10/64)	27/5/64
Penfold, W. E. (*T/Capt.* 1/12/64)	4/6/64
Nash, K. W., *G.M.*	21/7/64
Hickman, T. V.	26/8/64
Priestley, N., *B.E.M.*	31/8/64
Heap, H. G.	4/9/64
Ross, F. A.	1/10/64
Cox, A. L. (*T/Capt.* 1/12/64)	23/10/64
Graham, T. (*T/Capt.* 26/10/64)	26/10/64
Griffiths, D. J.	5/11/64
Hunt, J. S.	6/11/64
Cheesmore, P. D.	23/11/64
Cobb, D. H. R.	23/11/64
Richards, S. D.	4/12/64
Nesbitt, R. S.	7/12/64
Duff, R. E. J.	8/12/64
French, J. E.	8/12/64

2nd Lieutenant.

Darlison, A. J.	27/4/63

Quarter-Masters.

Dunstall, P. J., *M.B.E.*		7/11/45
	maj.	5/8/57
Argent, H. F.		29/7/46
	maj.	29/7/58
Cann, H. E. W.		30/11/53
	maj.	28/4/62

Ordnance Executive Officers.

Majors.

Humphreys, E. G. M.	26/9/56
Bennett, P.	30/7/62
Eldon, A. E.	15/8/62
Miller, H., *M.B.E.*	3/7/63
Cook, G. F.	17/12/63

Malayan Section

Captain.

Scully, C. J.	1/4/62

Lieutenant.

Mohamed Bin Abdul Rahman	27/4/63

2nd Lieutenant

See, S. I.	9/11/63

Digitized by Google

Royal Army Ordnance Corps—Regular Army Short Service Officers—*continued*

Extended Service Officers

Majors.

Wood, J. W. E., *T.D.*	24/8/52
McClean, G. A., a.t.o.	5/2/54
Ridley, E. C.	7/6/54
Martin, B. R.	16/6/54
Kirby, E. W., a.t.o.	19/6/54
Featherstone, W.	1/8/54
Christopherson, F.	2/8/54
Newbury, V. A.	20/9/54
Frank, G.	29/9/54
Curry, R. G.	8/11/54
Barnett, E. J.	6/6/55
Norman, B. E.	6/6/55
Basson, T. F.	4/12/55
Roberts, C. H.	9/1/56
Macdonald, A. J.	29/1/56
Stockton, G.	13/2/56
Moore, A. C. W.	20/2/56
Street, C. H. R.	22/4/56
Barker, T. G.	1/6/56
Thomas, B. R.	21/8/56
Spencer, E., a.t.o.	5/9/56
Leyden, P. C.	9/9/56
Whiteley, W. H., a.t.o.	1/10/56
Magill, W. I.	26/2/57
Gresham, L. H. G.	11/7/57
Halliday, F. G.	28/7/57
Farmer, S. R.	24/8/57
Heed, W. J.	23/11/57
Smythe, P. B., a.t.o.	25/4/58
Loveless, C. T. M., a.t.o.	11/6/58
Prosser, G., *G.M.*, a.t.o.	10/8/58
Williams, O. H., a.t.o.	19/9/58
Roberts, R. E., a.t.o.	28/10/58
Parker, C. R., *D.C.M.*	24/11/58
Wilkes, R. F., *M.B.E.*	25/12/58
Leitch, R. B., a.t.o.	4/1/59
Wright, H. G.	22/1/59
Arthur, C. R.	1/2/59
Jones, H.	18/4/59
Clarke, S. L.	26/10/59
McGee, J. E.	3/1/60
Ellor, P.	13/2/60
Nichols, F. J.	13/5/60
Jenkins, D. F.	26/1/61
Towers-Fowler, W. M.	26/10/61
Phillips, H. D., *M.B.E.*	20/7/62
Baglee, St. J. B.	26/2/64

Captains.

Jackson, W. E.	1/6/44
Welch, R. L.	16/11/45
Clarke, H. A., w.	5/12/45
Dutton, A. R., *M.B.E.*	23/1/46
Styles, A. S.	14/11/48
Miller, C. R.	31/1/49
Wilkinson, A.	15/3/49
Cook, A., a.t.o.	26/6/49
Nethercott, W. F. C.	6/9/49
Malcolmson, E.	22/10/49
Curd, R. V. W.	23/10/49
Woodhouse, T.	22/12/49
Edwards, W. A., a.t.o.	22/1/50
Faldon, D. G.	6/6/50
Buckley, J., *M.C.*	10/6/50
Bishop, F. J.	8/8/50
Leigh, A.	1/10/50
McDowell, P. B.	2/12/50
Mangham, O.	16/12/50
Tyrrell, R. H., a.t.o.	24/2/51
Allberry, R. F.	3/9/51
Pearce, L. H.	16/10/51
Bruhl, M.	28/10/51
Thompson, J.	3/12/51
Hawkins, R. V.	28/1/52
Callingham, J. H.	27/3/53
Sayer, A. D., *M.B.E.*, *B.E.M.*	24/5/53
Hepper, V. G.	2/8/53
Millen, A.	25/8/53
Cartwright, R.	31/8/53
Porter, J. E.	24/10/53
O'Dwyer, P. E.	28/3/54
Cayne, D. C.	16/4/54
Donnelly, L., a.t.o.	20/5/54
Faulds, A. F.	16/8/54
Winter, A. J.	4/11/54
Sutherland, A. R. W.	1/1/55
Watts, D. W. H.	17/2/55
Swindell, J. R. W.	30/9/55
Gardner, G. G. S. (*T/Maj.* 1/4/63)	30/10/55
Doyle, G. P.	27/12/56
Haywood, G. J.	23/6/57
Stroud, G. M. I. (*T/Maj.* 22/8/64)	22/4/58
Grant, D. E.	6/9/58
Cronin, D. J.	27/1/59
Nuttall, G. H. A.	18/12/59
Dunne, M. J.	15/5/60
Wilkins, F. C. H.	10/7/60
Graham, D. A. A.	22/1/61
Ingram, P. C. H.	4/2/61
Brogden, C.	12/11/61
Underwood, J. T.	26/11/61
O'Hare, P. J.	1/4/62
Kiff, J. C.	1/4/62
Vickery, A. B.	1/4/62

INSPECTOR OF REGIMENTAL COLOURS

Heralds' College, Queen Victoria Street, E.C.4.

Wagner, *Sir* A. R., *K.C.V.O.*

Digitized by Google

Hon-Colonel.

Sheffield, Maj.-Gen. J., *C.B.E.*, *p.s.c.*, *o.* 28/2/64

Lt.-Colonels.

Sandford, J. W., *E.R.D.* 8/12/57

Coates, J. B., *E.R.D.* 1/7/58

Majors.

Williams, E., *E.R.D.* 12/9/52

Desbois, E. F. T., *E.R.D.* 20/2/53

Robertson, J. B., *E.R.D.* 1/8/53

Smith, J. C. L. 2/2/54

Nicholls, A., a.t.o. 5/2/55

Williams, R. J., *E.R.D.*, a.t.o. 16/1/57

Tapster, J. S., *E.R.D.*, *B.Sc.* 1/8/57

Holloway, G. E., *E.R.D.* 4/12/58

Blythin, A. W., *E.R.D.* 15/12/58

Sollis, R. W., *E.R.D.* 4/4/61

Cavanagh, M. DeV., *B.E.M.* 10/10/61

Watson, G. G. 8/11/62

Harrison, D. F. 27/7/63

Barnes, G. R. 1/11/63

Captains.

Doel, W. B., *E.R.D.* 24/7/54

Toghill, L. G., *E.R.D.* 23/5/55

Phillips, P., *B.Sc.* 5/1/56

Pearson, C. H. 29/3/57

Rowley, R. M. *B.Sc.* 1/4/57

Manders, R. C. 27/1/58

Emmerson, A. 1/3/58

Holloway, S. R. 4/12/58

Hill, T. H., *E.R.D.*, *B.A.* 15/12/58

Johnson, S. F. 15/12/58

Waterhouse, N. 22/12/58

Illes, E. G. 19/2/59

Clarke, E. K., *B.Sc.* 1/3/59

Barker, J. A., *B.Sc.* (*A/Maj.* 1/11/62) 12/3/59

Brailsford, W. W. 1/6/59

Army Emergency Reserve

Captains—contd.

Scott, J. 3/12/59

Frost, J. R. W. 15/1/60

Chapman, D. J. W. 15/1/60

O'Brien, J. K. A. 21/11/61

Lilley, D. J. 9/3/62

Howie, I. H. C. 9/8/62

Tompkinson, B. M. 23/8/62

Chadwick, A. B. 19/10/62

Porter, D. L. 1/3/63

Sunderland, O. 18/9/63

Rees, R. S. 18/9/63

Gegg, S. J. D. 21/10/64

Macdonald, F. M. 5/11/64

Lieutenants.

Cox, R. G. B. (*A/Capt.* 1/3/64) 20/9/56

Gillespie, J. J. M. (*A/Capt.* 29/10/62) 17/12/56

Bashford, P. J. 8/2/57

Eyre, B. J. (*A/Capt.* 1/12/64) 9/11/58

Howells, D. C. 30/4/59

Griffiths, B. O. H. *B.A.* (*A/Capt.* 6/10/64) 10/1/60

Herbert, K. (*A/Capt.* 24/10/62) 19/6/60

Foster, G. A., a.t.o. (*A/Capt.* 3/7/62) 21/6/60

Henderson, W. R. 29/8/60

Edwards, G. A. B. (*A/Capt.* 1/12/64) 9/10/60

Pearce, R. J. B. 22/10/60

Barnes, A., *B.A.* 30/1/61

Shuker, P. R. 2/6/61

Hall, L., *B.Sc.*, a.t.o. (*A/Capt.* 24/9/61) 31/8/61

Baldwin, K. A., *B.E.M.* (*A/Capt.* 1/12/64) 6/9/61

Tilsley, P. J. (*A/Capt.* 6/10/64) 15/9/61

Bell, G. 2/12/61

Taylor, J. P. 7/6/62

Kemp, V. T. 16/2/63

Aitken, D. L. 11/10/63

2nd Lieutenant.

†Nicklin, E. E. 24/2/63

National Service Officers

Lieutenants.

Crockett, J. M., a.t.o. 9/6/61

Garley A. M. 22/3/62

French, R. A. B. 25/3/62

Fallon, J. 29/4/62

Lindley, R. K. 27/5/62

Sear, P. J. 26/7/62

Edwards, J. H. 27/9/62

Fisher, S. A. 4/10/62

Dean, J. G. 11/10/62

Sharpe, R. A. 11/10/62

Crabtree, R. H. 21/10/62

Parish, K. A. 4/11/62

Crosby, J. D. 11/11/62

Crosby, P. W. 11/11/62

Mash, P. R. 3/1/63

Hodgson, G. S 18/4/63

Eld, M. A. 9/5/63

2nd Lieutenants.

Chambers, F. G. P. 7/6/62

Baker, M. G. 7/6/62

Chadwick, B. W. 7/6/62

Jones, T. J. 10/1/63

Digitized by Google

Royal Army Ordnance Corps—*continued*

Territorial Army

Hon. Colonels

Forester, Lt.-Col. (Hon. Col.) *The Lord, D.L., J.P.*, ret. pay 22/11/51

Fairweather, Brig. C. C., *C.B.E., T.D., D.L.* 8/6/55

Hindle, Maj. F. 13/12/55

Goodman, Maj.-Gen. W. R., *C.B., D.S.O., M.C.*, ret. pay, G, Col. Comdt. R.A. 16/3/56

White, Lt.-Col. A. H., *O.B.E., T.D.* 9/9/58

Elliott, Lt.-Col. W., *O.B.E., T.D.* (*Bt.-Col. T.A. Res.*) 12/8/60

Lamb, Col. J. J., *O.B.E., T.D.* 2/10/60

Rossiter, Lt.-Col. (*Bt. Col.*), G. M. *T.D.* 9/2/61

Sieff, Maj. (Hon. Col.) M. D. 13/2/62

Saville, Lt.-Col. H. H., *T.D.* 23/5/62

Brown, Lt.-Col. J., *O.B.E.*, ret. pay 1/1/65

Lt.-Colonels.

Russell, P. W. G., *T.D.* 1/12/59

Gray, G. D., *T.D.* 5/7/60

Sharp, E. H. B., *T.D.* 1/9/60

Daley, E. W., *T.D.* 2/3/61

Mortimer, J. F. A., i.m. (*Res. of Off.*) 11/4/62

Sadler, F. M., *T.D.* 1/8/62

Egan, J. F., *T.D.* 6/10/62

McCaig, J., *T.D.* 20/1/63

Purdie, T. D., *T.D.* 1/9/63

Pilley, A. E., *T.D.* 1/11/63

Bostick, H. T. A. 1/4/64

Majors.

Thompson, W. M. B., *D.F.C., T.D.* (*A/Lt.-Col.* 1/5/64) 1/2/50

Seath, C. F., *E.R.D.* 1/10/52

Flute, J. E. 12/6/57

Stanford, S. W. (*Unatt'd List*) 11/2/58

Harrison, C., *T.D.* 17/3/58

Bannister, L. M. K., *M.B.E.* 1/11/58

Lucas, D. N., *T.D., A .M.I.E.E.* 30/1/59

Snowdon, A. A. 19/1/60

Price, W. D., *T.D.* 22/4/60

Thompson, G. G. A. 22/5/60

Cartwright, P. A. 8/9/60

Milligan, D. 1/2/61

Henderson, J. 1/10/61

Holl, J. H., *T.D.* 1/4/62

Ryan, P. F. 16/4/62

Barron, R. H. 1/12/62

Hewitt, L. T. A., (*Res. of Off.*) 1/1/63

Convery, J. P. 20/1/63

Slack, A. 1/11/63

Duncan, L. S., *T.D.* 1/11/63

McKernan, J., *T.D.* 19/11/63

Harris, W. C. A., *T.D.* 26/12/63

Smith, D. R. 1/4/64

Eden, P. H., *E.R.D* 1/4/64

Gregson, J. 4/1/65

Hogbin, F., *T.D.* 9/2/65

Captains.

Bell, J. K. 11/7/48

Baskeyfield, C., a.t.o. 5/3/49

Cairns, J. 28/4/49

McConomy, G. R., *T.D.* 27/6/49

Byrne, P. J. 20/1/50

Dixon, F. C. 26/5/50

Verrinder, C. P., *T.D.* 19/1/51

Ward, A. G., *M.B.E.* 7/4/51

Clewes, A. 31/8/51

Sumpster, G. W., *T.D.* 1/1/52

Captains—contd.

Dick, D. M., *T.D.* 16/4/52

Davis, H. (*Res. of Off. R.A.*) 16/1/54

Dodd, V. C. (*Res. of Off.*) 23/1/54

Pett, S., *T.D.* 1/2/54

Gascoigne, F. (*Res. of Off.*) 16/5/54

Jubb, E. F. 20/5/54

Renwick, R. 3/10/54

Fisher, J. McM., *T.D.* 1/7/55

Sly, P. A. S. 5/9/55

Pirrie, J. C. G. 13/9/55

Sutherland, J. A. 2/1/56

Pope, G. S. 6/1/56

Seymour, G. 12/1/56

Challinor, T. 11/2/56

Gordon, I. M. 20/3/56

Buxey, J. S.S. 8/4/56

Lane, J. P. G. 10/5/56

Owen, D. J. D. 22/6/56

Gamble, C., (*A/Maj.* 1/5/64) 13/8/56

Knowles, W. G 1/11/56

Lovejoy, A. C. 1/5/57

Robottom, G. D. (*A/Maj.* 8/3/61) 1/8/57

Marshall, A. E. W. 4/9/57

Smith, B. L. 26/1/58

Iredale, J. A. (*A/Maj.* 15/5/64) 1/4/58

Taylor-Nobbs, C. E., *T.D.* 1/8/58

Skuse, E. F. 8/12/58

Brown, M. L. 18/12/58

Dalton, G. 17/2/59

Hart, T. G 8/7/59

Crawford-Clarke, R. D. 20/7/59

Squires, G. W.S. (*A/Maj.* 31/5/64) 22/10/59

Nicholson, A. F., 11/11/59

Drennan, D. 22/11/59

Barton, W., *T.D.* 1/12/59

Jeffrey, D. P. 1/2/60

MacDougall, M. 7/3/60

Humphreys, J. 1/4/60

Henderson, J. A. D. 1/9/60

Golding, J. A. (*Res. of Off.*) 1/9/60

Pine-Stone, T. R. 28/10/60

Digitized by Google

Royal Army Ordnance Corps—Territorial Army—*continued*

Captains—contd.

Groarke, R. J.	6/2/61
Bruton, T. E.	15/4/61
Brookes, J. E.	1/5/61
Thompson, A. C.	14/5/61
Nicholl, G. H., *T.D.*	16/5/61
Mulholland, R. N.	1/7/61
Davies, F. J.	2/7/61
Daniel, R. H.	28/9/61
Barclay, P.	1/10/61
Vincent, G. (*Res. of Off.*)	14/10/61
Loynes, S.	1/11/61
Goodall, R. J.	20/3/62
Jones, R.	21/5/62
Henchley, J. D.	29/7/62
Rissbrook, A. W.	1/8/62
Walker, W. J.	30/8/62
Chapman G. S.	6/9/62
Strong, D. S.	24/9/62
Hockridge, A. J.	27/9/62
Thomas, T. A.	1/10/62
Coles, A. H.	1/10/62
Allen, K. G., (*Res. of off.*)	1/11/62
Dougall, R. S. C.	15/11/62
Neale, D. C.	30/11/62
Hulton-Harrop, C. P. De L.	1/5/63
Barrie, F. H.	1/6/63
Oliver, R. L.	17/7/63
Parsons, D.	1/8/63
Rimmer, B. R.	1/10/63
Harding, P.	24/10/63
Harris, J. A.	17/11/63
Rigg, C.	17/11/63
Murray, T. C. C.	18/12/63
Borg-Cardona, A. A. M.	20/12/63
Main, T. A.	1/1/64
Godbold, C. H.	29/3/64
Burney, J.	1/4/64
Howard, F. D.	9/5/64
Griffiths, D. V.	1/6/64
Douglas, G. S.	1/9/64
Laverick, D. I.	1/12/64

Lieutenants.

Stevens, J. B. (*A/Capt.* (*Res. of Off.*)	17/5/62) 28/6/59
Hall, D.S. (*A/Capt.*	1/4/62) 9/10/59
Lewis, R. H. (*A/Capt.*	27/8/62) 1/11/59
Eaton, J.	31/1/60
Sanderson, E.	15/4/60
Miller, A. W. (*A/Capt.*	1/7/63) 10/7/60
Bridges, P. J.	29/1/61
Griffiths, D. J. H.	26/2/61
Giles, G. A.	28/5/61
Maddern, A. J.	21/7/61
Hartridge, G. B.	19/8/61
Whitehead, R. B. (*A/Capt.*	6/9/63) 9/3/62
Harding, R. S. F.	25/3/62
Bailey, A. J.	2/5/62
Paterson, M.P.	21/7/62
Rose, A. L. (*A/Capt.*	29/5/64) 22/8/62
Sherriff, A.	13/9/62
Edwards, G. E.	21/10/62
Timpson, T.	26/11/62
Bell, D.	26/3/63
Hughes, H. A. W.	29/4/63
Dyer, L. R.	7/6/63
Budde, D. A. J.	10/7/63
Thomas, J. C.	1/11/63
Hannan, E. R.	22/3/64
MacMillan, A. S.	12/9/64
Ross, I. M.	12/9/64

2nd Lieutenants.

†Sharpe, J. C.	15/3/63
†Fantom, G. M.	8/4/63
†Thomas, J. R.	28/4/63
†Buls. H. T.	10/6/63
†White, D. T.	23/6/63
†Button, J. D.	24/9/63
†Williams, J. S.	7/10/63
†Cope, L. E.	25/10/63
†Smith, J. McG.	11/12/63
†Andrew, E. A. M.	11/12/63
†Noon, J. B.	27/2/64
†Kelly, W. F.	27/2/64
†Shellard, T. J.	3/4/64
†Jones, A. J.	7/4/64
†Gordon, I. A. M.	17/4/64
†Pescodd, L. C.	29/5/64
†McManus M. J.	5/6/64
†Wallis, B. C.	13/6/64
†Fitzgerald, R. J.	29/7/64
†Patterson, A. G.	14/8/64
†Morris, J.	25/10/64
†Butler, M. A.	7/12/64

Ordnance Executive Officers

Smith, J.		29/10/58
	capt.	29/6/61
Mason, J.	*capt.*	9/2/60
Feavyour, I. F.		31/1/61
	capt.	1/9/62
Lawrence, C. W.	*lt.*	8/5/62
Abbott, G. W.	*lt.*	12/7/62
Walsh, W. W.	*lt.*	10/12/62
Smith, T. R.	*lt.*	4/2/63
Braid, S. D.	*lt.*	27/7/63
Thomson, D. A.	*lt.*	14/9/63
Gray, V. C.	*lt.*	26/9/63
Webster, J.	*lt.*	9/12/64

National Service Officers

Lieutenants.

Venning, J. R.	6/9/59
Townsend, J. A. H.	3/12/59
Heeley, C. D. V.	5/7/62
Walker, G. E.	21/10/62

Digitized by Google

CORPS OF ROYAL ELECTRICAL AND MECHANICAL ENGINEERS

Upon a lightning flash, a horse forcene gorged with a coronet of four fleur-de-lys, a chain reflexed over its back and standing on a globe. Above, a crown upon a scroll bearing the letters " R.E.M.E.".

Agents Messrs. Glyn, Mills & Co., Holt's Branch.

Regimental Depot—R.E.M.E.. Poperinghe Barracks, Arborfield, nr. Reading, Berks.

Regimental Journals—" The Craftsman" and " The Journal of the Royal Electrical and Mechanical Engineers ", Corps Secretariat R.E.M.E., Moat House, Arborfield, Berks.

Regimental Association—The R.E.M.E. Association, Moat House, Arborfield, Berks.

For Record Office ... ... *see* column 2903.
For Regimental Pay Office ... ... *see* column 2912.

Uniform—Blue. *Facing Colour*—Scarlet.

Piping—Scarlet.

Allied Corps

Royal Canadian Electrical and Mechanical Engineers
Royal Corps of Australian Electrical and Mechanical Engineers
The Corps of Royal New Zealand Electrical and Mechanical Engineers
The Ceylon Electrical and Mechanical Engineers
Corps of Electrical and Mechanical Engineers, India
Pakistan Electrical and Mechanical Engineers
Singapore Electrical and Mechanical Engineers

Colonel-in-Chief—*H.R.H.* Princess Marina, *Duchess of Kent, C.I., G.C.V.O., G.B.E.*, Col.-in-Chief D.&D. and Col. Queens Own Buffs (*Hon. Col. R.A.*(*T.A.*))

Officer Commanding Depot—Turner, Lt.-Col. D. D., *M.M.*

Colonels Commandant.

Hackett, Lt.-Gen. *Sir* John W., *K.C.B., C.B.E., D.S.O.*, *M.C., M.A., B.Litt., LL.D., i.d.c., p.s.c.* 4/2/61

Tyler, Maj.-Gen. *Sir* Leslie N., *K.B.E., C.B., B.Sc.(Eng.)*, x., *M.I.Mech.E., M.I.E.E.*, ret. pay 28/2/62

‡Stockdale, Maj.-Gen. R. B., *C.B., O.B.E., B.Sc.(Eng.), M.I.Mech.E., M.B.I.M.*, ret pay, *p.s.c.* (*Hon. Col. R.E.M.E.*(*T.A.*)) 14/2/63

Redman, Maj.-Gen. D. A. K., *C.B., O.B.E., B.Sc.(Eng.), M.I.Mech.E., A.M.I.E.E., i.d.c.*, j.s.s.c., *p.s.c.* 19/8/63

Director of Electrical and Mechanical Engineering.

Atkinson, Maj.-Gen. L. H., *O.B.E.; B.Sc.(Eng.)*, v., *M.I.Mech.E., M.I.E.E., M.I.E.R.E.*, j.s.s.c., *p.s.c*, 4/7/63

Inspector of the Royal Electrical and Mechanical Engineers.

Moore, Brig. J. A. H., *O.B.E., M.I.Mech.E., p.s.c.* 18/4/63

Major-Generals

Atkinson, L.H., *O.B.E., B.Sc.(Eng.)*, v., *M.I.Mech. E. M.I.E.E., M.I.E.R.E.*, j.s.s.c., *p.s.c.* 4/7/63

Scott, M. F., *M.I.Mech.E., M.B.I.M., p.s.c., f.s.c.* (*US*) 5/7/63

Brigadiers.

Humphrys, D.S., *O.B.E., B.Sc.(Eng.)* x., *M.I.Mech.E.*, j.s.s.c., *p.s.c.* 31/3/62

Sanderson, C. H., *O.B.E., M.I.Mech.E., p.s.c.* 7/4/62

Mellor, J. F. M., *C.B.E., A.D.C., M.I.Mech.E., M.I.E.E.*, j.s.s.c., *p.s.c.* 4/7/63

Shields, R. F., *O.B.E., B.Sc.(Eng.), M.I.E.E., p.s.c.* 5/7/63

Moore, J. A. H., *O.B.E., M.I.Mech.E., p.s.c.* 1/10/63

Colonels.

Briant, K. C., *C.B.E.* 10/8/57

Barr, R. T., *O.B.E., M.I.Mech.E.*, (*T/Brig.* 3/7/61) 28/8/57

McGill, A., *C.B.E., A.M.I.Mech.E.* (*T/Brig.* 16/9/61) 28/8/57

Neilson, J. M., *M.I.E.E.*, j.s.s.c., *p.s.c.* (*T/Brig.* 8/12/62) 29/8/57

Ames. A. K., *M.B.E., B.Sc. (Eng.), M.I.Mech.E., A.M.I.E.E., A.M.B.I.M., p.s.c.* 10/3/58

Faulkner, F. C., *B.Sc.(Eng.), M.I.Mech.E., A.M.B.I.M., p.s.c.* 8/9/58

Sheppard, H. A. H., *O.B.E., M.I.Mech.E., A.M.I.E.E.*, j.s.s.c., *p.s.c.* (*T/Brig.* 15/3/63) 1/11/58

Preston, G. N., *M.I.E.E., p.s.c.* 3/12/58

Kinchin, K. F., *M.B.E., B.Sc.(Eng.), A.M.I.Mech.E., p.s.c.* 5/6/59

Tatman, J. A., *M.I.Mech.E., A.M.B.I.M.* 16/10/59

Douglas, J. B., *O.B.E., M.I.E.E., A.M.B.I.M., p.s.c.* 13/11/59

Simpson, R. T., *B.Eng., A.M.I.E.E., A.M.B.I.M., p.t.s.c.*, g.w., 3/4/60

Dobie, J. L., *B.Sc.*, v., *A.M.I.E.E.* 14/9/60

Palmer, P. G., *M.B.E., B.Eng., M.I.Mech.E., p.s.c.* (*T/Brig.* 1/10/63) 14/9/60

Nicholson, J., *M.C., M.I.Mech.E.* 17/10/60

McCullagh, F. M., *O.B.E., B.Sc.*, v., *M.I.Mech.E., M.B.I.M., A.M.I.E.E., p.t.s.c.* 22/1/61

Holland, E., *B.Sc.(Eng.)*, x., *A.M.I.Mech.E., A.M.I.E.E., p.t.s.c.* (*T/Brig.* 23/11/64) 8/2/61

Wright, D. M., *M.I.Mech.E., p.s.c.* 27/4/61

Barfield, R. T., *M.I.E.E.* 1/6/61

Girling, P. H., *O.B.E., A.M.I.E.E.*, j.s.s.c., *p.s.c.* 16/11/61

‡ Representative Colonel Commandant for 1965

Digitized by Google

Colonels—contd.

Cunnington, W. E., *M.B.E.*, *M.A.*, v., *A.M.I.Mech.E.*, *p.s.c.* 13/3/62

Walker, T. G., *M.B.E.*, *A.M.I.E.E.*, *A.M.B.I.M.* 7/4/62

Coulthard, E. J., *B.Sc.*, v., *A.M.I.Mech.E.*, *A.M.B.I.M.* 12/9/62

Cowgill, A. W., *M.B.E.*, *B.Sc.*, *A.M.I.Mech.E.*, *p.t.s.c.* 13/9/62

Paris, G. W., *M.B.E.*, *A.M.I.Mech.E.* 2/3/63

Harris, J., *M.I.E.E.* 23/3/63

Brenchley, R. B., *A.M.B.I.M.*, *M.I.E.R.E.*, ee. 17/6/63

Simmons, A., *O.B.E.*, *M.Sc.(Eng.)*, *M.I.Mech.E.*, *A.M.B.I.M.*, *p.t.s.c.* 4/7/63

Mangles, D. R., *M.B.E.*, *A.M.I.C.E.*, *A.M.I.Mech.E.*, *p.t.s.c.* 5/7/63

Bannister, V. E. B., *A.M.I.Mech.E.*, *A.M.B.I.M.* 1/1/64

Libby, L. C., *M.B.E.*, *A.M.I.E.E.*, j.s.s.c., *p.s.c.* 2/1/64

Hayward, G. V., *B.Sc.*, v., *A.M.I.C.E.*, *A.M.I.Mech.E.*, *p.s.c.*, *p.t.s.c.* 1/10/64

Aram, T. S., *B.Sc.(Eng.)*, *M.B.I.M.* 4/12/64

Lt.-Colonels.

Cole, I. R., *p.s.c.* 9/7/52

Weniger, C. B., *O.B.E.* 1/4/53

Day. A. E. G., *A.M.B.I.M.* 8/9/56

Mears, P. 24/4/57

Collis, D. A., *B.Sc.*, x., *A.M.I.Mech.E.*, *p.s.c.* 10/8/57

Chrystall, E. H., *M.C.*, *B.Sc.*, v., *A.M.I.Mech.E.*, *p.t.s.c.* 1/10/57

Riddick, G. R., *M.C.*, *A.M.I.Mech.E.*, *A.M.B.I.M.*, *p.s.c.* 1/1/58

Phelps, M. W. B., *p.s.c.* 10/3/58

Baker, J. F., *A.M.I.Mech.E.*, *p.s.c.*, *p.t.s.c.* 25/3/58

Lee, G. C. 1/4/58

Dickinson, J. R., *B.Sc.*, v., *A.M.I.Mech.E.*, *p.t.s.c.* 14/7/58

Lt.-Colonels—contd.

Knight, D. S., *M.B.E.* 20/7/58

Lindsay, L. F. J., *B.Sc.*, v., *A.M.I.E.E.*, *p.t.s.c.* 1/8/58

Nicholson, F. T., *T.D.*, *A.M.I.E.E.* 2/8/58

Parry, A. R. 28/5/59

Kerswell, G. J. P., *A.M.B.I.M.* 2/6/59

McLean, D. M., *T.D.*, *A.M.I.Mech.E.*, *A.M.B.I.M.* 5/6/59

Hurford, D. G., *B.Sc.* (*Eng.*), x., *A.M.I.Mech.E.*, *A.M.I.E.E.*, j.s.s.c., *p.s.c.* 27/6/59

Brooks, A., *B.Sc.*, x., *p.t.s.c.* 1/7/59

Jamieson, I. A., *B.Sc.* (*Eng.*), *A.M.I.E.E.*, *p.t.s.c.*, 13/7/59

Frost, H. G., *A.M.B.I.M.*, ee. 18/8/59

Joy, A. E. P., *M.B.E.*, *B.Sc.*, x., *p.s.c.* (*T/Col.* 4/11/63) 13/11/59

Garner, T. H., *M.B.E.*, *A.M.I.Mech.E.*, *A.M.B.I.M.* (*T/Col.* 4/12/63) 14/11/59

Gordon-Smith, R. A., *B.Sc.* (*Eng.*), x., *A.M.I.E.E.*, *A.M.I.Mech.E.*, *p.s.c.*, *p.t.s.c.* (*T/Col.* 20/3/64) 15/11/59

Templeton, D. S., *O.B.E.*, *A.M.I.Mech.E.* (*T/Col.* 23/10/64) 16/11/59

Hall, A. A. W., *A.M.B.I.M.* 1/4/60

Boardman, A. A., *A.M.I.Mech.E.*, *A.M.B.I.M.* 2/4/60

Stoker R. T., *B.A.*, w., *A.M.I.E.E.*, ee. 3/4/60

Hill, J. W., *O.B.E.*, *M.I.E.E.*, *A.M.B.I.M.*, *p.s.c.*, *p.t.s.c.* (*T/Col.* 14/4/64) 19/4/60

Hetreed, M. J., *A.M.I.E.E.*, *A.M.B.I.M.*, *E.R.D.*, *p.t.s.c.* 28/4/60

Anderson, J. J., *A.M.I.Mech.E.*, *A.M.B.I.M.* (*T/Col.* 11/1/65) 20/3/61

Baber, A. W., *M.B.I.M.* 21/3/61

French, R. D., *A.M.B.I.M.* 22/3/61

Keeble, W. R., *M.B.E.*, *B.Sc.(Eng.)*, *A.M.I.E.E.*, *A.M.I.Mech.E.*, *A.F.R.Ae.S.*, *p.t.s.c.*, g.w. 23/8/61

Knowles, R., *A.M.I.E.E.*, *M.I.E.R.E.*, *p.t.s.c.* (*T/Col.* 23/11/64) 24/3/61

Hart, J. M. S., *A.M.I.E.E.*, *A.M.B.I.M.* 25/3/61

Woodley, W. E., *A.M.B.I.M.* 26/3/61

Eggleston, R.W., *A.M.I.Mech.E.*, *A.M.B.I.M.*, *p.t.s.c.* 27/3/61

James, J. C. S., *A.M.I.Mech.E.* 28/3/61

Wormington, P. G., *B.Sc.*, v., *A.M.B.I.M.*, *p.t.s.c.*, ee., g.w. 29/3/62

Turner, D. D., *M.M.* 7/4/62

Andrews, P., *A.M.I.Mech.E.*, *p.t.s.c.* 8/4/62

Blackman, W. D. H., *B.Sc.*, x., *A.M.I. Mech.E.*, *A.M.I.E.E.*, *p.t.s.c.*, g.w. 9/4/62

Graham, W., *B.Sc.*, *p.t.s.c.* 11/4/62

Tranter, W. O., *B.Sc.*, *A.M.I.E.E.*, *A.M.B.I.M.*, *p.t.s.c.* 12/4/62

Mellors, W. J., *M.B.E.*, *M.A.*, w., *A.M.I.E.E.*, j.s.s.c., *p.t.s.c.* 13/4/62

Vevers, J., *O.B.E.*, *A.M.I.Mech.E.*, *A.M.B.I.M.*, *M.I.E.R.E.*, *p.t.s.c.* 14/4/62

Kneen, J. M., *B.A.*, *A.M.I.Mech.E.*, j.s.s.c., *p.s.c.* 16/4/62

Hill, R. B. T., *B.Sc.*, x., *A.M.I.Mech.E.* 17/4/62

Digitized by Google

Corps of Royal Electrical and Mechanical Engineers—*continued*

Lt.-Colonels—contd.

Wildman, P., *B.A.*, w., *A.M.I.Mech.E.*, j.s.s.c., *p.s.c.* 6/7/62

Armstrong, W. J., *A.M.I.Mech.E.*, *A.F.R.Ae.S.*, *A.M.B.I.M.*, *p.s.c.* 7/7/62

Haywood, W. E. J., *B.Sc.*, *M.I.E.R.E.*, *p.t.s.c.* 1/1/63

Probert, J. R., *A.F.R.Ae.S.*, *p.l.* 2/1/63

Metcalfe, V., *M.A.*, *p.t.s.c.* 4/1/63

Baker, J. C. M., *M.A.*, *A.M.I.Mech.E.*, j.s.s.c., *p.s.c.* 5/1/63

Sykes, H. R., *A.M.I.E.E.*, *A.M.B.I.M.* 6/1/63

McKay, A. M., *A.M.I.E.E.*, *A.M.B.I.M.*, *p.s.c.* 7/1/63

Elliott, D. N., *B.Sc.*(*Eng.*), x., *A.M.I.Mech.E.*, *p.s.c.*, *p.t.s.c.* 8/1/63

Kelly, J. D., *M.B.E.*, *M.A.*, w., *A.M.B.I.M.*, *p.s.c.* 9/1/63

Hatfield, F. E., *A.M.B.I.M.* 1/1/64

Fewings, W. F. T., *A.M.I.Mech.E.*, *p.t.s.c.*, *tl.* 2/1/64

Bailey, E. H. O., *B.Sc.*(*Eng.*), *A.M.I.Mech.E.* 3/1/64

Reading, A. W., *M.C.*, *T.D.*, *A.M.I.E.E.*, *A.M.B.I.M.*, *p.t.s.c.* 4/1/64

Hunt, G. A., *A.M.I.Mech.E.*, *p.t.s.c.* 5/1/64

Grist, A. R. P., *A.M.B.I.M.* 6/1/64

Brown, D. A., *A.M.B.I.M.*, *A.M.I.E.E.*, ee. 7/1/64

Morris, F. L., *B.Sc.*, x., *A.M.I.E.E.*, ee. 8/1/64

Allen, J. R. C., *A.M.I.Mech.E.*, *A.M.B.I.M.* 9/1/64

Cox, S. J., *B.Sc.*(*Eng.*) 10/1/64

Dixon, S., *A.M.B.I.M.*, *A.M.I.Mech.E.* 11/1/64

Miller, R. C., *B.Sc.* 12/1/64

Gray, E. S. C., *A.M.B.I.M.*, *A.M.I.Mech.E.* 13/1/64

Trewhella, H. V., *B.Sc.*, x., *A.M.B.I.M.*, *s.q.* 14/1/64

Macdonald-Smith, H., *B.Sc.*, x., *A.M.I.Mech.E.*, *A.M.I.E.E.*, *p.s.c.*, *p.t.s.c.* 15/1/64

Spurring, P. W., *A.M.I.E.E.*, ee. 16/1/64

Wood, D. B., *M.A.*, *A.M.I.Mech.E.*, j.s.s.c., *p.s.c.* 17/1/64

Rogerson, J. M., *A.M.I.Mech.E.* 23/3/64

Lt.-Colonels (*Employed List* (1))

Noel-Hudson, F. B. G., *B.Sc.*(*Eng.*), *A.M.I.Mech.E.*, *p.t.s.c.* 11/1/61

Aitken, R. M., *B.Sc.*, x., *A.M.I.E.E.*, *p.t.s.c.*, g.w. 16/2/61

Bray, C. H., *p.t.s.c.* 17/2/61

Mead, E. A., *A.M.I.Mech.E.*, *p.t.s.c.* 27/3/61

Jones, B. J. L., *A.M.I.Mech.E.*, *p.t.s.c.* 22/4/61

Lewenz, N. P., *A.M.I.Mech.E.*, *p.t.s.c.* 28/6/62

Fletcher, D., *A.M.I.E.E.*, *p.t.s.c.* 7/7/62

Majors.

Staker, R. A. 22/5/48

Cornwall, R. J. F. K., *A.M.I.Mech.E.* 29/5/48

Crichton, D. C., *E.R.D.*, *B.Sc.*(*Eng.*), *A.M.I.Mech.E.* 10/10/48

Borley, M. M., *A.M.B.I.M.* 24/11/48

Glover, W., *A.M.I.Mech.E.* 24/11/48

Smith, J. C., *M.B.E.*, *A.M.I.Mech.E.* 24/11/48

Andrews, R., *A.M.I.Mech.E.* 24/11/48

Woolston, L.F.H., *B.Sc.*, *A.M.I.Mech.E.*, ee. 24/11/48

Field-Richards, M. J., *A.M.I.Mech.E.* 24/11/48

Morton, J. A. 30/12/48

Hutchison, W. R., *B.Sc.*, x., *A.M.I.Mech.E.*, *p.s.c.*, *p.t.s.c.* 1/4/49

Collen, A. G. L. 31/8/49

Reader, R. W., *Wh. Sch.*, *A.M.I.Mech.E.*, *p.t.s.c.* 14/9/49

Smeatham, T. R. 30/9/49

Ward, A. P. 25/12/49

Lewis, C. K., *A.M.B.I.M.* 21/4/50

Matthews, J. R., *M.B.E.*, *M.A.*, w. 21/6/50

Costello, E. H. L., *A.M.I.Mech.E.*, *A.M.B.I.M.* 4/9/50

Cross, A. 1/3/51

Read, P. H., *B.Sc.*, v., *A.M.I.E.E.* 16/6/51

Nichols, H. W., *A.M.I.E.E.* 18/6/51

Collins, J. W. C., *B.Sc.*, *A.M.I.E.E.* *p.t.s.c.* 5/2/53

Burrell, R. C., *A.M.B.I.M.* 3/5/54

O'Brien, J. 24/11/55

Smith, M. C., *A.M.I.E.E.*, *A.M.B.I.M.*, *p.t.s.c.* (*T*/*Lt.-Col.* 14/11/64) 18/12/55

Plumb, L. C., *A.M.I.Mech.E.* (*T*/*Lt.-Col.* 28/8/64) 3/2/57

Beadnell, C. K., *A.M.B.I.M.* 16/2/57

Malthouse, H. W., *A.M.I.Mech.E.*, *p.t.s.c.*, ee (*T*/*Lt.-Col.* 25/3/63) 26/2/57

Spragg, F. R., *B.Sc.*, v., *A.M.I.E.R.E.* (*T*/*Lt.-Col.* 16/1/63) 3/3/57

Cradduck, A. G., *B.Sc.*, ee. (*T*/*Lt.-Col.* 30/11/62) 15/4/57

Broadbent, C. J., *M.A.*, w. 16/7/57

Jeffes, H. R., *A.M.I.Mech.E.*, *p.s.c.* (*T*/*Lt.-Col.* 1/5/63) 10/8/57

Wilkins, E. J., *A.M.B.I.M.* (*T*/*Lt.-Col.* 19/2/64) 1/9/57

Dodd, E. C., *A.M.B.I.M.*, *A.M.I.E.E.* (*T*/*Lt.-Col.* 19/2/64) 8/10/57

Nuttman, J. C. D. (*T*/*Lt.-Col.* 2/9/64) 24/10/57

Tucker, A. J. (*T*/*Lt.-Col.* 14/2/64) 15/11/57

Stokes, C. D., *A.M.I.Mech.E.* *p.t.s.c.*, g.w. 14/1/58

Annan, G. E., *A.M.I.Mech.E.* 2/2/58

Shirley, E. E., *A.M.I.E.E.*, *A.M.B.I.M.*, ee. 18/2/58

Chadwick, C. D., *A.M.I.Mech.E.* (*T*/*Lt.-Col.* 20/5/64) 24/2/58

Digitized by Google

Corps of Royal Electrical and Mechanical Engineers—*continued*

Majors—contd.

Hirst, R., *A.M.B.I.M.* (349753) 20/3/58
Tibble, R. G. E., *A.M.I.Mech.E.*, *A.M.B.I.M.* 4/4/58
Adams, J. W., *A.M.I.Mech.E.*, *A.M.B.I.M.* 8/4/58
Evans, D. S., *A.M.I.Mech.E.* 14/4/58
Rust, R. P. (*T/Lt.-Col.* 5/5/64) 27/4/58
Johnson, K. P., *A.M.I.Mech.E.*, *p.t.s.c.* (*T/Lt.-Col.* 11/11/64) 20/5/58
Bendall, C. W., *A.M.I.Mech.E.*, *A.M.B.I.M.* (*T/Lt.-Col.* 6/12/63) 24/5/58
Ewing, G. O., *A.M.I.Mech.E.*, *A.M.B.I.M.* (*T/Lt.-Col.* 5/8/64) 5/6/58
Seers, S. A., *B.Sc.*, v., *A.M.I.E.E.*, ee. 15/6/58
Hockenhull, T. D., *M.A.*, *A.M.I.Mech.E.* 25/7/58
Mackinder, C. A. 26/8/58
Booth, J., *A.M.I.Mech.E.*, *p.t.s.c.* (*T/Lt.-Col.* 30/10/64) 9/10/58
Malins-Smith, S. G., *A.M.I.Mech.E.* 11/10/58
Purslay, H. F. W. 13/10/58
Keech, A. L., ee. 2/11/58
Way, P. A., *A.M.I.Mech.E.*, *A.M.B.I.M.* 9/11/58
Hughes, T. J. A., *A.M.I.Mech.E.* (*T/Lt.-Col.* 11/6/64 9/11/58
Brittain, G. H., *B.Sc.*, *A.M.I.E.R.E.*, g.w. (*T/Lt.-Col.* 21/9/64) 18/11/58
Lees, E., ee. 18/11/58
Morgan, F. J., *A.M.I.Mech.E.*, *tt.* 24/11/58
Bailey, E. G. H., *A.M.I.Mech.E.* (*T/Lt.-Col.* 24/3/64) 29/11/58
Smoothy, R., *A.M.I.Mech.E.* 8/12/58
Walker, D.W.R., *A.M.I.Mech.E.*, *A.M.I.E.E.*, *p.s.c.* ee. (*T/Lt.-Col.* 10/12/64) 12/12/58
Davies, R., *A.M.I.Mech.E.*, *A.M.I.E.E.*, *p.t.s.c.*, ee. (*T/Lt.-Col.* 4/4/64) 20/12/58
Offord, J. H., *B.Sc.*, ee. 25/12/58
Meeten, D. J., *A.M.I.Mech.E.* 15/1/59
Franks, D. F. (*Seconded to O.T.C.*) 29/1/59
Birch, R. R., *B.Sc.*, x., ee., g.w. 2/2/59
Smith, G. H., *A.M.I.E.E.*, *A.M.B.I.M.* 5/3/59
Heelis, B. D., *M.B.E.*, *A.M.I.Mech.E.* (*T/Lt.-Col.* 20/11/64) 7/3/59
Stewart, J. A., *A.M.I.Mech.E.* 15/3/59
Brewin, P. W., *A.M.I.Mech..E.* (*T/Lt.-Col.* 22/10/64) 17/3/59
Burnip, J. S., *A.M.I.Mech.E.*, *A.M.B.I.M.* 17/3/59
Tucker, V. V., *A.M.I.Mech.E.*, *p.t.s.c.* 23/4/59
McDonnell, A. E., *A.M.B.I.M.* 3/5/59
Lister, D. D., *M.B.E.*, *A.M.I.Mech.E.* 6/5/59
Thomas, L., *A.M.I.Mech.E.*, *A.M.B.I.M.* 16/5/59
Hardwick, A. R., *B.Sc.*, ee., g.w. 24/5/59
Mathews, I. B., *A.M.I.Mech.E.* 16/6/59
Pilling, B. O. D., *B.Sc.*, v., *p.t.s.c.*, ee. 22/6/59
Butler, J. M., *A.M.I.Mech.E.* 23/6/59

Majors—contd.

Winstanley, W. W. 13/7/59
Bowen, D. J., *A.M.I.E.E.*, ee. 3/8/59
Walker, B. P., *p.s.c.* 4/8/59
Lee, R. H., *A.M.I.Mech.E.*, *A.M.B.I.M.* 14/8/59
Lloyd, J. A., *B.Sc.(Eng.)*, *A.M.I.E.E.*, *p.t.s.c.* 16/8/59
Exley, W. J., *B.Sc.*, v., *A.M.I.Mech.E.*, *p.t.s.c.* 17/8/59
Watson, C. R., *A.M.I.Mech.E.*, *p.s.c.* 22/8/59
Mair, H. C., *A.M.I.Mech.E.* 23/8/59
Da Costa, A. G. H., *A.M.I.Mech.E.*, *p.s.c.*, ee. 16/9/59
Blakeborough, J., *A.M.I.Mech.E.* 16/9/59
Stearns, T. K., *A.M.I.E.R.E.*, ee., g.w. 21/9/59
Dyer, J. H., *A.M.I.Mech.E.*, *p.s.c.* 30/9/59
Wiseman, D. E., *A.M.I.Mech.E.*, *p.s.c.* 7/10/59
Wakely, E., *A.M.I.Mech.E.* 13/10/59
Lang, T. M. 18/10/59
Smith, R. L., *A.M.I.Mech.E.* 19/10/59
Diplock, L. J. A., *A.M.B.I.M.* 1/11/59
Lonsdale, R. W. A., *B.Sc.*, *A.M.I.E.R.E.*, ee., g.w. 3/11/59
White, G., *A.M.I.Mech.E.* 14/11/59
Pitman, R. J. 26/11/59
Page, K. G. J., *A.M.I.Mech.E.* 13/12/59
Newman, D. A. 16/12/59
Cox, J. T. 24/12/59
Beale, D. G., ee. 27/12/59
Moore, V. S., *A.M.I.Mech.E.* 25/1/60
Smith, V. S., *p.t.s.c.* 5/2/60
Mills, H. B., *A.M.I.Mech.E.* 23/2/60
Reynolds, J. H. T., *A.M.I.E.E.*, *A.M.I.Mech.E.*, *p.t.s.c.*, ee. 25/2/60
Sweeten, G. S. G. 28/3/60
Giblett, A. F., *B.Sc.(Eng.)*, v. *A.M.I.Mech.E.*, 12/4/60
McMurray, W. R., *p.t.s.c.*, ee. 26/4/60
Jenkins, R. E., *A.M.I.E.E.*, ee. 9/5/60
Law, J. D., *A.M.I.Mech.E.* 13/5/60
Swift, E., *p.t.s.c.* 17/5/60
Brown, J. K. A., *p.s.c.* 3/6/60
Hill, A. G. S. 5/6/60
Mabin, P. I., ee. 1/7/60
Baum, E. C., *B.Sc.*, ee. 18/7/60
Jackson, N. H., *A.M.I.Mech.E.* 24/7/60
Hillier, J., *A.M.I.Mech.E.*, *p.t.s.c.*, ee. 30/7/60
Butler, R. F. C., *M.A.*, ee., g.w., *s.q.* 31/7/60
Boast, J. W., *A.M.I.Mech.E.*, *p.t.s.c.* (*local Lt.-Col.* 20/6/60) 29/8/60
Frater, C. S. H., *B.Sc.(Eng.)*, ee. 30/8/60
Hipkiss, P. A., *A.M.I.Mech.E.* 4/9/60
Needham, A., *M.A.*, ee. 11/9/60
Barker, H. W. 12/9/60
Bobby, M. H., *A.M.I.Mech.E.*, *p.s.c.* 22/9/60

Digitized by Google

Majors—contd.

Lecky, S. K., *B.Sc.*, v., *A.M.I.Mech.E.*, *A.M.B.I.M.*, *p.t.s.c.* (*local Lt.-Col.* 21/12/59) 27/9/60
McVeigh, T. T., *A.M.I.Mech.E.*, ee., g.w. 7/11/60
Elkins, J. P., *A.M.I.Mech.E.* 9/12/60
Marson, A. E., *A.M.I.Mech.E.*, *p.s.c.* 10/12/60
Welsh, J. H., *B.Sc.*, *A.M.I.Mech.E.* 20/12/60
Pryor, C. A., *A.M.I.Mech.E.* 25/1/61
Macleod, D., *A.M.I.E.E.*, ee. 28/1/61
Riley, K., *B.Sc.*, ee. 6/2/61
Beswick, G., *A.M.I.E.E.*, *p.t.s.c.*, ee. 1/3/61
Richardson, D. C., *A.M.I.Mech.E.*, *p.s.c.* 4/3/61
Cribb, A., *B.Sc.*, *A.M.I.E.R.E.*, ee. 21/4/61
Wilson, B. H., *B.Sc.*, x., *p.t.s.c.* 7/6/61
Ingram-Cotton, J. B., *A.M.I.E.E.*, *p.t.s.c.*, ee. 10/6/61
Homan, J. V., *B.Sc.*(*Eng.*), x., *A.M.I.Mech.E.*, *p.s.c.* 30/6/61
Townsend, G., *B.Sc.*(*Eng.*), x., *A.M.I.Mech.E.*, *A.M.B.I.M.* 3/7/61
Mulvaney, J. E., ee., g.w. 6/7/61
Beaumont, A. M., *p.t.s.c.*, ee., g.w. 15/7/61
Mackworth, J. D., *M.A.*, w., *A.M.I.Mech.E.*, *p.t.s.c.* 15/7/61
Pilley, E. G. 15/7/61
Collins, P. 8/8/61
Snow, M. C., *A.M.I.E.E.*, *p.t.s.c.*, ee. 14/8/61
Evans, R. V., *B.Sc.*, v., *A.M.I.E.E.*, *p.t.s.c.* 18/9/61
Brandon, I. H., ee. 25/9/61
Redmond, W. D. J., *A.M.I.Mech.E.* 28/9/61
Walsh, M. C., *B.Sc.*, x. 21/10/61
Smith, F. J. F., *B.Sc.*(*Eng.*), v., *A.M.I.Mech.E.*, ee. 21/10/61
Palmer, J. B., *A.M.I.Mech.E.* (*att'd A.A.C.*) 21/10/61
Hill, D. 21/10/61
Bish, R. C., *A.M.I.Mech.E.* 2/11/61
Crow, T. B. 13/11/61
Matthews, N. D., *A.M.I.E.E.*, *A.M.I.E.R.E.*, ee., g.w. 16/11/61
Bell, E. 4/12/61
Scott, J. 4/12/61
Warren, A. J. M. 4/12/61
Burls, D. R., *B.Eng.*, g.w. 5/12/61
Lee, P. H., *M.B.E.*, *B.Sc.*, x., *p.s.c.* 22/12/61
Wheeler, N. P. E., *B.Sc.*(*Eng.*), v., *p.t.s.c.* 22/12/61
Pardy, J. H., *B.Sc.*(*Eng.*), v. 22/12/61
White, G. G. C., *A.M.I.Mech.E.* (*att'd A.A.C.*) 22/12/61
Cockman, R. M., *B.Sc.*, v., *A.M.I.E.E.*, ee. 22/12/61
Ford, N. G., *B.Sc.*, v., ee. 22/12/61
Armstrong, K. I., *A.M.B.I.M.* 22/12/61
Thomas, O. H., *B.Sc.*(*Eng.*), v. 22/12/61
Rush, G. D., *p.t.s.c.*, ee. 7/2/62

Majors—contd.

Lay, B. W., ee. 28/2/62
Holgate, R. J. 15/3/62
Brown, D. S., *B.Sc.*(*Eng.*), ae. 24/3/62
Jack, J. McL., *B.Sc.*, *A.M.I.Mech.E.*, ee. 3/4/62
Middleton, R. A., *p.t.s.c.*, ee. 12/4/62
Watson, R. P. 15/4/62
Alborough, A. J., ee., g.w. 1/5/62
Morgan, M. A. 20/5/62
Gilmour, J. F., *B.Sc.* 22/5/62
Law, I. 26/5/62
Dickson, T. W., ee. 1/6/62
Ballard, D. P., ee., g.w. 11/6/62
Fagerlund, K. 12/6/62
Perryer, R. J. 30/6/62
Rogers, W., *B.Sc.*(*Eng.*), x. 6/7/62
Cornish, E. E. C., ee. 8/7/62
Sweet, A. J. I., *B.A.*, w., *p.s.c.* 14/7/62
Berkshire, P. G. 14/7/62
Maltby, H. R. C., *B.A.*, w., *p.s.c.* 14/7/62
Pearce, G. W. A., *B.Sc.*(*Eng.*), x., *A.M.I.E.R.E.*, *A.M.I.Mech.E.*, *p.t.s.c.* 14/7/62
Punter, J. E., *M.A.*, *A.M.I.Mech.E.*, *A.F.R.Ae.S.*, ae. 14/7/62
Collier, C. R., *B.Sc.*, (*Eng.*), x., *A.M.I.Mech.E.*, ae. 14/7/62
Dollittle, M. C., *A.M.I.Mech.E.* 14/7/62
Gibson, J. S., *B.Sc.*(*Eng.*) 14/7/62
Martin, A. B., *B.Sc.*, v. 16/7/62
Tweed, H. K., *A.M.I.Mech.E.* 23/7/62
Ellis, P. 9/8/62
Bent, G. H. 17/8/62
Owen, J. E., ee. 21/8/62
Chapman, J. M., *B.Sc.*(*Eng.*), x., ee. 22/10/62
Bruce, C. R., *A.M.I.Mech.E.* 1/11/62
Dudbridge, D. F. 26/11/62
Langhan, F., *A.M.I.Mech.E.* 3/12/62
Cook, C. J., ee. 3/12/62
Taylor, P. B., *B.Sc.*, x., g.w. 15/12/62
Stockdale, A. T. M., *B.Sc.*(*Eng.*), *p.s.c.* 16/12/62
Cross, B. A., *B.Sc.*, x., *B.A.*, *A.M.I.E.E.*, *A.F.R.Ae.S.*, *A.M.I.E.R.E.*, *p.t.s.c.*, g.w. 16/12/62
Todd, P. 31/12/62
Cash, D. A., *A.M.I.E.E.*, *A.M.B.I.M.* 4/1/63
Courtney, G. 18/1/63
Gardiner, P. E., *p.s.c.* 29/1/63
Morrison, D. A., *A.M.I.Mech.E.* 1/2/63
Fry, K. B., *B.Sc.*, ee., *A.M.I.E.R.E.* 3/3/63
Smith, B. J., *B.Sc.*(*Eng.*), v. 10/3/63
Davies, R. H., *A.M.I.Mech.E.* 18/3/63
Morton, D. G. W., *A.M.I.E.E.*, ee. 27/3/63
Wilson, H., ee. 13/5/63
Horne, B. 13/5/63

Digitized by Google

Corps of Royal Electrical and Mechanical Engineers—*continued*

***Majors*—contd.**

Wright, H., *B.Sc.(Eng.)*, x., *A.M.I.Mech.E.*, *p.t.s.c.* 15/5/63
Sparke, L. F., *B.Sc.*, 29/5/63
Notley, G. H. N., *A.M.I.Mech.E.* 2/6/63
Wheeler, J. G., *p.t.s.c.* 8/7/63
MacDougall, D. G. 11/7/63
Baxter, A. E., *B.A.*, w., *p.s.c.* 22/7/63
Letcher, M. J. F., ae. (*att'd A.A.C.*) 28/7/63
Seed, J. A., ee., g.w. 13/8/63
Barker, W., ee. 22/11/63
Rae, S. McK. 26/11/63
Wyatt, M. J., *B.Sc.(Eng.)*, v. 2/12/63
Burgess, J. 6/12/63
Chenneour, K., *B.Sc.(Eng.)*, v., *A.M.I.E.R.E.*, ee. 20/1/64
Hennings, G. F., *B.Sc.(Eng.)*, x. 9/2/64
Davies, A. G. T., *B.Eng.*, x., *A.M.I.Mech.E.*, ae. 9/2/64
Charles, D. R., *A.M.I.Mech.E.* 9/2/64
Parrish, C. R., *M.A.*, v. 9/2/64
Clark, M. W., *M.A.*, *A.M.I.Mech.E.*, *p.s.c.* 23/3/64
Heath, E. G. 30/3/64
White, T. J. I., *M.A.*, w., *A.M.I.Mech.E.*, *p.s.c.* 24/4/64
Rayment, J. C. J., *A.M.I.Mech.E.*, *p.t.s.c.* 10/5/64
Tomkins, J. H., *B.Sc.(Eng.)*, x., *p.l.*, ae., (*att'd A.A.C.*) 28/5/64
Trundle, A. R., *B.Sc.(Eng.)* 28/7/64
Wareham, A., *B.A.*, v., *p.t.s.c.* 3/8/64
Hall, H. W., *B.Sc.(Eng.)*, v., *A.M.I.Mech.E.*, ee. 3/8/64
Kirby, R. V. G. 3/8/64
Bagnall-Oakley, J. M., *A.M.I.Mech.E.* 3/8/64
Gaygill, M. S. 3/8/64
Wilson, I. G. 3/8/64
Lawder, R. E., *B.Sc.(Eng.)*, x., ee. 3/8/64
Jones, D. W. G., *B.Sc.*, ee. 3/8/64
Cleaver, P. D. F., *A.M.I.E.E.*, *p.t.s.c.* 22/11/64
Palmer, T. B., *A.M.I.Mech.E.*, *p.t.s.c.* 13/1/65
Nix, R., *B.Sc.(Eng.)*, v., *A.M.I.Mech.E.*, ae. 14/1/65
Jones, P. A. W., *B.Sc.(Eng.)*, v., ee. 28/1/65
McLeod, K. J., *B.Sc.(Eng.)*, x., *A.M.I.Mech.E.*, g.w. 8/2/65
Wade, L. E., ee. 8/2/65
Southwell, B., ee. 8/2/65
Varley, J. R., *A.M.I.Mech.E.*, *p.t.s.c.* 15/2/65

Captains.

Carpenter, D. J., *A.M.I.Mech.E.* 30/11/5
Taylor, J. L. 1/4/55
Mayes, P. A.MacD., *B.A.*, v., *p.t.s.c.* (*T/Maj.* 14/4/62) 22/7/56
Tremeer, D. J., *B.Sc.* (*T/Maj.* 16/9/63) 9/2/57
Atkinson, G. A., *B.Sc.(Eng.)*, v., *A.M.I.Mech.E.* 17/3/58
Peacock, J. D. C., ee. (*local Maj.*, 28/10/64) 25/3/58
Cornish, G. S. C. (*T/Maj.* 16/9/64) 27/3/58
Allan, J. 5/6/58
Keast, B. G., *A.M.I.E.E.* (*T/Maj.* 28/9/63) 14/6/58
Meyrick, R. J. L., *B.Sc.(Eng.)*, *p.t.s.c.* (*T/Maj.* 11/5/64) 1/7/58
Miles, T J. R., *M.A.*, w., ee. 1/8/58
MacLauchlan, A., *B.Sc.(Eng.)*, v., *p.t.s.c.* (*T/Maj.* 8/5/64) 1/8/58
Esland, W. R., *B.Sc.(Eng.)*, x., *A.M.I.Mech.E.* 1/8/58
Juniper, R. W., *B.Sc.(Eng.)*, x., *p.l.*, ae. (*T/Maj.* 1/11/63) (*att'd A.A.C.*) 1/8/58
Woolgar, D. A., *B.Sc.(Eng.)*, v., ee. 1/8/58
Still, P. L., *B.Sc.(Eng.)*, x. (*T/Maj.* 16/1/64) 1/8/58
Simpson, R. J., *B.Sc.(Eng.)*, v., g.w. 1/8/58
Duffin, I. G., *B.Sc.(Eng.)* x., ae. 1/8/58
Beaven, A. J., ee. 1/8/58
Woolley, P. J. W., *B.Sc.(Eng.)*, v., *A.M.I.Mech.E.*, *A.M.I.E.R.E.*, ee. 1/8/58
Itter, C. W., *A.M.I.E.R.E.*, ee. (*T/Maj.* 27/7/64) 17/10/58
Watkin Rees, D. G., *B.Sc.(Eng.)*, x., *A.M.I.Mech.E.* (*T/Maj.* 13/7/64) 7/11/58
Alexander, R. J., *B.Sc.*, *A.M.I.Mech.E.*, ee., g.w. 24/1/59
Taylor, L. B., *B.Sc.(Eng.)*, x., ee. 31/1/59
Measey, N. R., *B.Sc.(Eng.)*, x., *A.M.I.Mech.E.*, *p.s.c.* (*T/Maj.* 20/1/65) 6/2/59
Polkinghorne, R., *B.A.*, v. (*T/Maj.* 18/1/62) 6/2/59
Williams, F. A. C. 6/2/59
Kingswood, I. F., *B.A.*, w. 6/2/59
Perkins, E. W., *B.Sc.(Eng.)*, x., ee. 6/2/59
Newby, B. W. G., *B.Sc.(Eng.)*, v., *A.M.I.E.R.E.* ee. (*T/Maj.* 29/7/64) 6/2/59
Cowl, P. E., *B.Sc.(Eng.)*, x., ee. 6/2/59
Parker, K. 6/2/59
Hancock, R. M. 6/2/59
Macpherson, R. I. C., *B.Sc.(Eng.)*, v. 12/2/59
Hankinson, M. J., *M.A.* (*T/Maj.* 21/8/64) 10/3/59
Clarke, G. D., *A.M.I.E.R.E.* 4/6/59
Winch, B. C., *B.Sc.(Eng.)*, v., *p.s.c.* (*T/Maj.* 22/1/64) 12/6/59
Bingham, D. W., *A.M.I.Mech.E.* 12/7/59
Britton, P. J., *B.Sc.(Eng.)*, x. 24/7/59
Griffiths, K. S. 28/7/59
Stark I. S., *B.Sc.(Eng.)*, v. 29/7/59
Gould, N. A. 31/7/59
Howard, D. F., *B.Sc.(Eng.)*, x., *A.M.I.Mech.E.*, *p.t.s.c.* (*T/Maj.* 14/5/64) 31/7/59
Briggs, R. M. G., *B.A.*, w. 31/7/59
Stubbington, G. R., *B.Sc.(Eng)*, x. 31/7/59
Turner, B. S. (*T/Maj.* 1/10/64) 31/7/59

Digitized by Google

Captains—contd.

Kenyon, N. O., *B.Sc.(Eng.)*, x., ee.	31/7/59
Hemsley, P. R., *B.Sc.(Eng.)*, x., g.w.	31/7/59
Croft, M., *B.Sc.(Eng.)*, v., ae.	31/7/59
Sinclair, B. G.	31/7/59
Holt, T., *B.Sc.*, ee.	31/7/59
Lamb, J. S., *B.Sc.(Eng.)*, v., ee.	31/7/59
Cox, P. J., *B.Sc.(Eng.)*, v.	3/8/59
Garrad, R. A., *A.M.I.E.R.E.*	26/10/59
Boyne, J., *B.Sc.(Eng.)*, x., *p.s.c.* (*T/Maj.* 2/1/64)	7/11/59
Ivey, V. M., *B.Sc.(Eng.)*, x., ee.	11/12/59
Inman, T. M. V., *B.Sc.*, v.	6/2/60
Libby, D. G., *B.Sc.*, x.	12/2/60
Ough-Dealy, M., *B.Sc.(Eng.)*, x., *A.M.I.Mech.E.*	12/2/60
Till, J. G., *B.Sc.(Eng.)*, x.	12/2/60
Dearsly, J. S., *B.Sc.(Eng.)*, x.	12/2/60
Hume, R., *B.Sc.(Eng.)*, x.	12/2/60
Martin, J. A. A.	24/2/60
Ledger, I. F.	8/3/60
Chown, R. H.	24/3/60
Griffiths, J. D. C., *B.Sc.(Eng.)*, v.	27/4/60
Crooks, P. V., *B.Sc.*, ee.	3/5/60
Jones, G. M., *B.Sc.(Eng.)*, x.	5/5/60
Underwood, H. G., *B.Sc.(Eng.)*, x.	9/5/60
Flower, G. C., *B.Sc.(Eng.)*, x., ee	29/6/60
Tinkler, J. R., *B.A.*, w.	6/8/60
Tyler, C., *B.A.*, w.	6/8/60
Winchcombe, P., *B.Sc.(Eng.)*, x.	6/8/60
Clothier, N. A. E., *B.Sc.(Eng.)*, v.	6/8/60
Burkin, M. F., *B.Sc.(Eng.)*, v., g.w.	6/8/60
Craxford, S. C., *B.A.*, w.	6/8/60
Bailey, M. B., *B.Sc.(Eng.)*, v.	6/8/60
Bond, B., *B.Sc.(Eng.)*, ee.	6/8/60
Bidgood, J. F. S., *B.Sc.*, (*Eng.*) v.	6/8/60
Stroud, A. F., *B.Sc.(Eng.)*, v.	6/8/60
Moyle, R. J.	30/12/60
Higson, R. S., *B.Sc.(Eng.)*, x.	4/2/61
Purves, J. W.	4/2/61
Fields, R. R., *B.Sc.(Eng.)*, x., ee.	4/2/61
Porter, B. D., *B.A.*, v.	4/2/61
Simpson, G. B., *B.Sc.*	6/2/61
Davies, T., *B.Sc.*	22/2/61
Gleave, P. W.	10/3/61
Tozer, P. R.	17/6/61
Moore, J. P., *B.Sc.(Eng.)*, v.	21/6/61
Williams, K. S.	2/7/61
Shelton, R. M. B., *B.Sc.(Eng.)*, v., ee	8/7/61
Pettifer, R. M.	29/7/61
Terry, A. J., *B.Sc.(Eng.)*, x.	29/7/61
McManus, D. L.	29/7/61
Chynoweth, P.	29/7/61
Dix, D. C.	29/7/61
Hunter, K. E. G.	25/9/61
Hooper, I. R.	15/10/61
Satterthwaite, B.	10/11/61

Captains—contd.

Hall, M. L. W.	16/11/61
Mair, W. H., *B.Sc.(Eng.)*, x.	16/11/61
Jones, A.	18/11/61
Duke, P. W., *B.A.*, w.	16/12/61
Chappell, P. T., *B.Sc.(Eng.)*, v.	16/12/61
Sewell, R. A., *B.Sc.(Eng.)*, x.	16/12/61
Staniforth, A. G.	16/12/61
Gardner, M. A., *B.Sc.(Eng.)*, v., ae.	16/12/61
Gotts, B. D., *B.Sc.(Eng.)*, v.	16/12/61
Barton, M. O., *B.A.*, w.	16/12/61
Barnett, R. J., *B.A.*, w.	17/12/61
Shaw, P. B.	16/1/62
Murdoch, N. L., *B.Sc.(Eng.)*, v.	19/2/62
Weston, R. A.	14/3/62
Nitsch, C. J. B., *B.Sc.(Eng.)*, x.	15/5/62
Hutton, M. J.	22/5/62
Elkins, M. J., *B.Sc.(Eng.)*, x.	26/5/62
Smithson, N. McC., *B.A.*, w., ae.	27/7/62
Ashton, J. C.	27/7/62
Nobbs, C. K. ff., *B.Sc.(Eng.)*, v.	27/7/62
Mabbett, E. W., *B.Sc.(Eng.)*, v.	27/7/62
James, D. L., *B.Sc.*, x.	27/7/62
England, S. W.	31/8/62
Waddington, K. R., *B.Sc.(Eng.)*, x.	15/9/62
Hutchinson, G. M., *M.A*	24/9/62
Clifton, J. W.	2/11/62
Bragg, M. J.	21/12/62
Bolton, D. W.	21/12/62
Neilson, D.	4/1/63
Webber, S. T., ee.	7/1/63
Slater, G. R., *B.Sc.(Eng.)*	26/1/63
Steel, R., *B.Sc.*	13/3/63
Shaw, D., *B.Sc.(Eng.)*, x.	11/5/63
Preece, R.	22/5/63
Allen, P. R.	8/7/63
Bidwell, D., *B.Sc.(Eng.)*, v.	2/8/63
Massey, D., *B.A.*, w.	2/8/63
Cornish, B. H., *B.Sc.(Eng.)*, v.	2/8/63
Dennis, J., *B.Sc.(Eng.)*, x.	2/8/63
Fillingham, C. R. M., *B.Sc.(Eng.)*, v.	2/8/63
Elkins, T. L., *B.Sc.(Eng.)*, x.	2/8/63
Crouch, W. J., *B.Sc.* (*Eng.*), v.	2/8/63
Morton, A.	2/8/63
Peace, R. G.	2/8/63
Learner, B. H., *B.Sc.(Eng.)*, v.	2/8/63
Mahon, B. H., *B.Sc.(Eng.)*, x.	2/8/63
Haskayne, D. R.	2/8/63
Derbyshire, C. J., *B.Sc.(Eng.)*, v.	2/8/63
Potter, A. J., *B.Sc.(Eng.)*, v.	2/8/63
Skinner, R. J., *B.Sc.(Eng.)*, v.	2/8/63
Roberts, S. J., *B.Sc.(Eng.)*, v.	2/8/63
Gilmore, S. B., *B.Sc.(Eng.)*, v.	2/8/63
Abson, W. H	2/8/63

Digitized by Google

Corps of Royal Electrical and Mechanical Engineers—*continued*

Captains—contd.

Soar, A. A., *B.Sc.(Eng.)*, v.	2/8/63
Courtnell, T. I.	2/8/63
Wotherspoon, D. C.	17/9/63
Gardner, E. C., *B.Sc.(Eng.)*, x.	1/12/63
Matthews, R., *B.Sc.(Eng.)*, v.	12/12/63
Burns, F. T.	18/12/63
Hastings, N. A. J., *B.A.*, w.	20/12/63
Towler, J. J., *B.Sc.(Eng.)*, v.	20/12/63
Axson, D. R., *B.Sc.(Eng.)*, v.	20/12/63
Calderwood, R. J. A., *B.Sc.*	20/12/63
Sweeney, T. E. M.	20/12/63
Munson, T. St. J.	20/12/63
Wharton, J. S. D., *B.Sc.(Eng.)*, x.	20/12/63
Ayscough, R. M.	20/12/63
Strong, M. R.	20/12/63
Wood, W. H. D., *B.Sc.(Eng.*	3/1/64
Gebbett, D. J., *B.A.*	9/2/64
Marsden, B.	11/2/64
Lyon, A. R.	14/3/64
Walker, P. M.	9/4/64
Fines, B. J.	19/5/64
Robertson, R. C.	14/6/64
Davies, D. A.	4/7/64
Woods, B.	25/7/64
MacMillen, C. A. S., *B.A.*, w.	2/8/64
Elliott, J. A., *B.Sc.(Eng.)*, v.	2/8/64
Palmer, W. K., *B.Sc.(Eng.)*, x.	2/8/64
Weller, P. J. N., *B.Sc.(Eng.)*, x.	2/8/64
Appleton, S. R., *B.Sc.(Eng.)*, v.	2/8/64
Bennett, R. W., *B.Sc.(Eng.)*, x.	2/8/64
Woodall, J. A., *B.Sc.(Eng.)*, x.	2/8/64
Edwards, G. N.	2/8/64
Wall, W. E.	2/8/64
Howden, R. V.	2/8/64
Ost, P. L., *B.Sc.(Eng.)*, x.	2/8/64
Evans, S. F. E.	2/8/64
Hayward, N. S. J.	2/8/64
Holdsworth, R. A.	2/8/64
Shotton, J.	18/8/64
Scott, T. F.	3/9/64
Greenway, J. G. C.	5/10/64
Durn, S. V.	9/11/64
Metcaife, A. P., *B.Sc.(Eng.)*, x.	19/12/64
Greep, W. H., *B.Sc.(Eng.)*, x.	19/12/64
Fairey, V. D., *B.Sc.(Eng.)*, v.	19/12/64
Campbell, M., *B.Sc.(Eng.)*, x.	19/12/64
Lucas, R., *B.Sc.(Eng.)*, v.	19/12/64
Carswell, I. M., *B.Sc.(Eng.)*, x.	19/12/64
Cooper, W. E. S., *B.Sc.(Eng.)*, v.	19/12/64
Semmons, J. M. W.	19/12/64
Cameron, K. S.	19/12/64
Ashford, P. M.	21/12/64

Lieutenants.

Stevens, R. D. C.	10/5/60
Wright, C. K.	27/2/61
Smith, M. C. (*T/Capt.* 2/12/63)	7/3/61
Lord, M. T. A., *B.Sc.(Eng.)*, v.	1/6/61
Johnston, J. F. J., *B.Sc.(Eng.)*, v.	1/6/61
Bloxham, P. A., *B.Sc.(Eng.)*, x.	1/6/61
Dawson, R. J., *B.Sc.(Eng.)*, v.	1/6/61
French, A. C., *B.A.*, w.	1/6/61
See, T. A., *B.Sc.(Eng.)*, x.	1/6/61
Fleming, B., *B.Sc.(Eng.)*, x.	1/6/61
Reed, E. W.	1/6/61
Bellis, R. H. (*T/Capt.* 18/12/64)	1/6/61
Dolby, C. R., *B.Sc.(Eng.)*, v.	1/6/61
Asquith, P. M., *B.Sc.(Eng.)*, v.	1/6/61
Livesey, B. T. E., *B.Sc.(Eng.)*, v.	1/6/61
Parker, T. O., *B.Sc.(Eng.)*, x.	1/6/61
Brown, M. H.	1/6/61
Ashworth, N. S., *B.Sc.(Eng.)*, v.	1/6/61
Bonnor-Moris, D. E., *B.Sc.(Eng.)*, v.	1/6/61
Abate, S. J., *B.Sc.(Eng.)* (*T/Capt.* 16/8/63)	1/6/61
Kenney, W. G. V., *B.A.*, w.	18/6/61
Gomersall, J. M. (*T/Capt.* 7/9/64)	18/6/61
Mavity, D. G., *B.Sc.(Eng.)*, v.	18/6/61
Katon, C. C. (*T/Capt.* 5/9/64)	18/6/61
Ross, B. F.	18/6/61
Wessendorff, P. J. C.	18/6/61
Kinsman, M. J.	18/6/61
McDonnell, M. G.	18/6/61
Turner, P. D.	18/6/61
Broughton, R.	18/6/61
Tarsnane, R.	18/6/61
Varney, J. E.	8/7/61
Glass, P. P.	24/12/61
O'Gorman, D. K. P.	23/1/62
Harvey, H. J. S.	23/1/62
Squires, C. J., *B.Sc.(Eng.)*, v.	23/1/62
Watson, M. G.	23/1/62
Tyzack, P. F., *B.Sc.(Eng.)*, v.	23/1/62
Soar, T. R., *B.Sc.(Eng.)*, v.	23/1/62
Gough, P. M.	23/1/62
Lakin, E. D.	23/1/62
Hammerton, M. J., *B.A.*, w.	16/6/62
Carey, M. H.	16/6/62
Bennett, D. J., *B.A.*, w.	16/6/62
Bennett, P. W.	16/6/62
Cowan, M. R.	16/6/62
Rawlinson, M. S.	16/6/62
Pitcher, A. R. J.	16/6/62
March, R. L.	16/6/62
Graham, J. A.	16/6/62
Quirke, G. J.	18/8/62
Baxter, S. A. T.	29/1/63
Osman, K. J. A'C.	29/1/63
Kelly, M J. R.	29/1/63
Cooper, B. R., *B.A.*, w.	29/1/63
Drew, J. R.	29/1/63
Hayward, D. F.	29/1/63
Osborne, N. J. L.	29/1/63
Parsons, J. D. W.	29/1/63
Park, A. L.	29/1/63
Crombie, C. E. V.	29/1/63
Jones, G. P.	29/1/63

Digitized by Google

Corps of Royal Electrical and Mechanical Engineers—*continued*

Lieutenants—contd.

Meagher, A. G. P.	29/1/63
Watson, J. P.	29/1/63
Heath, M. S.	29/1/63
Stewart, G. H.	29/1/63
Macdonald, R. O.	29/1/63
Green, C. W.	29/1/63
Skaife, D. J.	22/6/63
Wellings-Thomas, R. E.	22/6/63
Steel, K. W.	22/6/63
Hannam, D. G. (*T/Capt.* 5/1/65)	22/6/63
Davey, J. W.	22/6/63
McArthur, I.	22/6/63
Rush, D. J. K.	22/6/63
Riley, J. B.	22/6/63
Lipsett, R. M., *B.Sc.(Eng.)*.	23/1/64
Corp, P. J. G.	4/2/64
James, N. E.	4/2/64
Eldon, C. E.	4/2/64
Cape, R. S.	4/2/64
Sharman, A. G.	4/2/64
Osborn, D. F.	4/2/64
Peirse, A. J.	4/2/64
Belcher, E. J.	4/2/64
Clouter, A. I.	4/2/64
Borries, D.	4/2/64
Langley-Hobbs, D. H.	4/2/64
Willcox, J. T.	4/2/64
Oldham, B. J.	4/2/64
Short, L. W. R.	4/2/64
Barrett, M. H.	4/2/64
Butterworth, J. K.	4/2/64
Norman, J. P.	4/2/64
Wright, D. J.	21/6/64
Falck, J. B.	21/6/64
Murphy, P. V.	21/6/64
Ray, J. B.	21/6/64
Newby, M. R.	21/6/64
Millington, A. H	21/6/64
Heggie, C. A.	21/6/64
Godfrey, L. W. D.	21/6/64
Whiting, G. M.	21/6/64
Beresford, P. J. C.	21/6/64
Gibson, A. J.	21/6/64
Matthews, G. B., *B.Sc.(Eng.)*	22/6/64
Payne, M. H.	2/2/65
Johnstone, I. A.	2/2/65
Guest, W. H.	2/2/65
Ardrey, G. T.	2/2/65
Curphy, E. H.	2/2/65
Hannaford, C. W. B.	2/2/65
Le Quesne, J. E.	2/2/65
Mordaunt, H. C.	2/2/65
Brayshaw, R. M.	2/2/65
Platt, A. G.	2/2/65
Avery, M. J.	2/2/65
Walker, C. D.	2/2/65

2nd Lieutenants.

Lowndes, H. F.	21/9/63
Stevens, C. R. L.	16/12/63
Dutton, P. B.	20/12/63
Brown, C. P. T.	20/12/63
Pilgrim, D.	20/12/63
Gibson, P. H.	20/12/63
Ralfe, C. P.	20/12/63
Green, T. S.	20/12/63
†Thompson, C. M. P	27/1/64
†Britton, P. J. A.	17/2/64
†Anderson, W. J.	1/4/64
Sheppard, G. M.	31/7/64
Major, P. G.	31/7/64
Welsh, P. G.	31/7/64
Hitchcott, M.	31/7/64
Bonser, K. G.	31/7/64
Rawlins, G. T.	31/7/64
Edsor, A. W. D.	31/7/64
Hall, R. F.	31/7/64
Armitage, C.	31/7/64
Humphreys, M. A. G.	31/7/64
Filmer, J. W.	31/7/64
Lewenz, R. G.	31/7/64
†Shepherd, J. S., *B.Sc.(Eng.)*	23/11/64
Rigg, R. H.	18/12/64
Bristowe, R. S.	18/12/64
Mills, I. F.	18/12/64
Campbell, J. A.	18/12/64
Darby, R. G.	18/12/64
Heavey, P. J.	18/12/64
†Ramsbottom, N., *B.Sc.(Eng.)*	30/12/64

Staff Quarter-Master
(*Employed List* (2))

Hamilton, W. E., *M.B.E.*	*maj.*	11/8/55

Quarter-Masters.

Slater, T. E.		25/8/53
	lt.-col.	4/7/63
Chivers, P. L.		30/3/54
	maj.	23/2/63
Cooper, P. M.		3/5/54
	maj.	20/5/55
Morris, R. E.		2/7/54
	maj.	22/11/63

Digitized by Google

Quarter-Masters—contd.

Watson, W. J.		2/12/54
	maj.	18/5/64
Perry, G. E. H.		1/1/55
	maj.	18/6/63
Chapman, L. A.		6/3/55
	maj.	3/8/64
Massink, A. H.		21/12/55
	maj.	2/5/61
Irwin, F. A.		20/2/56
	maj.	18/6/64
Heffer, F.	*maj.*	1/1/57
Gillies, M. R.	*maj.*	1/1/57
Lawrence, L. H.		1/1/57
	maj.	31/10/57
Hocking, W. J.	*maj.*	1/1/57
Cruickshank, W.		1/1/57
	capt.	22/8/59
Banks, G. M.		1/1/57
	capt.	27/9/57
Gill, W.		1/2/57
	capt.	1/5/60
Reeves, J. A. E.		8/6/57
	maj.	10/8/57
Smith, J. T.		2/12/58
	capt.	14/11/59
Harvey, A. G.	*maj.*	18/11/59
Hutton, R. R.	*capt.*	15/8/60
Jones, E. D. A., *B.E.M.*	*maj.*	10/10/60
Dickens, E. T. L.	*maj.*	5/7/62
Cooper, N. J.	*capt.*	18/7/62
Ward, F. W.	*capt.*	23/7/62
Yemm, A. D.	*capt.*	31/1/63
Thornborough, E. C , *M.B.E.*	*capt.*	1/3/63
Smith, A. D.	*capt.*	5/5/63
Cresswell, K. T.	*maj.*	10/7/63
Gilbert, N.	*capt.*	21/1/64
Richmond, K. M.	*capt.*	6/8/64
Chilcott, T. M.	*maj.*	15/8/64

Workshop Executive Officers.

Brooks, E.		26/4/55
	maj.	18/7/64
Hay, R. H.		1/1/57
	maj.	23/6/57

Director of Music

Hays, F. E., *L.R.A.M.*, *A.R.C.M.*, *p.s.m.*		1/1/59
	capt.	7/8/60

Electrical Mechanical Assistant Engineers.

Revell, S. J.		1/1/51
	lt.-col.	2/11/61
Parsons, F. A., *M.B.E.*		9/4/51
	lt.-col.	10/4/62
Brown, A. C., *M.B.E.* (218911)		9/7/51
	lt.-col.	10/7/63
Trethewey, K. E.		1/1/52
	lt.-col.	6/9/63
Swann, G. W.		1/1/52
	maj.	10/11/55
Smith, G. A.		1/1/52
	maj.	14/1/54
Linney, L.		1/1/54
	maj.	24/10/62
Care, H. W., ce.	*maj.*	1/1/55
Mantle, A. F. J.	*maj.*	1/1/55
Dyer, C. C. F.		1/1/55
	maj.	2/6/55
Barton, S. J., *D.C.M.*	*maj.*	1/1/55
Farminer, F. H. W.		5/1/55
	maj.	27/5/63
Hebblethwaite, E. J.		15/1/55
	maj.	19/8/62
Roberts, W. R.		2/2/55
	maj.	9/1/65
Frisby, W. G.		8/2/55
	maj.	20/5/56
Johnson, A. C.		25/2/55
	maj.	25/6/63
Goodes, C. E.		20/5/55
	maj.	8/1/56
Frewer, A. J.		2/7/55
	capt.	3/5/59
Peain, H.	*maj.*	26/7/55
Smith, J. H.		1/11/55
	maj.	20/9/57
Greenwood, G.		15/12/55
	maj.	3/8/62
Webster, T. W. E.		19/12/55
	maj.	6/9/63
Shaw, L., *A.M.B.I.M.*		11/1/56
	capt.	25/5/59
Hurrell, F. V.		18/2/56
	maj.	19/5/64
Fitzpatrick, P. J.	*maj.*	28/5/56
Baird, F. S. P.		29/5/56
	maj.	3/4/63
Carter, R. J. V.		27/8/56
	maj.	7/12/62
Lucas, W. F.		9/9/56
	maj.	25/10/64
Michie, A. C		30/9/56
	maj.	27/11/62

Digitized by Google

***Electrical Mechanical Assistant Engineers*—contd.**

Alexander, W. J., *M.B.E.*		23/11/56
	maj.	25/3/63
Parmenter, L. F., *M.B.E.*	*maj.*	1/1/57
Catton, A. T.	*maj.*	1/1/57
Rawlinson, R. T., *M.B.E.*		1/1/57
	maj.	8/3/59
Hill, F. T. H.		1/1/57
	capt.	24/8/59
Jackett, E. J.		1/1/57
	maj.	30/9/64
Simpkins, L.		1/1/57
	capt.	16/8/59
Hunt, W. C.		1/1/57
	maj.	24/2/63
Stevenson, F.		1/1/57
	maj.	27/10/64
Rush, C. E.		1/1/57
	maj.	27/2/62
Macaleese, H. A. G.	*maj.*	1/1/57
Dodd, C. C. A.		1/1/57
	maj.	14/6/62
Willis, T. J.		1/1/57
	maj.	17/6/57
Garwood, G. D. R.		1/1/57
	maj.	29/4/64
Paddy, E. J., *M.B.E.*	*maj.*	1/1/57
Valentine, W. R.	*maj.*	1/1/57
Anderson, C. W.	*maj.*	1/1/57
Hallett, H. H. S.	*maj.*	1/1/57
Ward, W. H.	*maj.*	1/1/57
Mayl, P. H. F.	*maj.*	1/1/57
Addison, N. J.		1/1/57
	maj.	10/12/64
Nash, W. B., *M.B.E.*		1/1/57
	maj.	24/10/62
Hayley, L. L., *M.B.E.*		4/1/57
	capt.	24/9/57
Moore, C. H.		7/1/57
	maj.	2/5/64
Cooper, A. A. H.		8/4/57
	maj.	30/10/62
Burgess, T. B.		13/7/57
	maj.	18/9/57
Cook, A. R.	*maj.*	3/8/57
Fawcett, W. F.		13/8/57
	capt.	23/11/59
Moore, E. W.		25/8/57
	maj.	23/9/57
Blakeborough, R. E.	*maj.*	15/9/57
Steadman, C. G.	*maj.*	29/9/57
Durance, R. A.	*maj.*	25/10/57
Perrett, E. W.	*maj.*	27/1/58

***Electrical Mechanical Assistant Engineers*—contd.**

Allison, F. W. J.		1/4/58
	maj.	26/12/63
Meadows, W. R., *M.B.E.*		1/4/58
	maj.	29/8/64
Jacobs, W. A.		26/5/58
	capt.	4/3/60
Bowman, R. C.		28/5/58
	capt.	21/8/59
Hillhouse, J., *M.M.*		29/5/58
	maj.	10/4/64
Singleton, A. W. J.		16/6/58
	maj.	19/8/62
Johnson, R. C.		1/7/58
	maj.	11/8/63
Kerr, R. H. M.		25/7/58
	maj.	23/3/63
Todd, D.		15/8/58
	maj.	2/8/59
Moore, J. A.	*maj.*	12/9/58
Major, C. H.		4/5/59
	capt.	9/2/61
Hick, J. D.		29/5/59
	maj.	28/10/64
Summers, C. R.		18/6/59
	maj.	27/10/64
Lawrence, F. R.		12/7/59
	capt.	17/1/60
Dyson, G.	*maj.*	13/5/60
Minta, C. F.	*capt.*	12/11/60
Burton, M. P.		17/11/60
	capt.	1/6/61
Sinton, J. C. W.	*capt.*	27/12/60
Brown, A. C. (451519)	*capt.*	2/5/61
Smart, D. W., *M.B.E.*	*maj.*	11/6/61
Wade, D. E.	*capt.*	6/7/61
Negus, K. E.	*capt.*	11/7/61
Henderson, J. A.	*capt.*	13/8/61
Ross, J.	*capt.*	1/10/61
Hammond, G. H.	*capt.*	25/10/61
Hancock, S. N.		31/12/61
	capt.	16/6/62
Humphreys, L. G.		10/4/62
	capt.	17/11/64
Everett, N. A.	*capt.*	3/6/62
McKay, D. L., *A.M.I.E.R.E.*	*capt.*	12/9/62
Evatt, W. H. R.		16/11/62
	maj.	4/11/64
McArthur, G. M.	*capt.*	16/2/63

Digitized by Google

Corps of Royal Electrical and Mechanical Engineers—*continued*

Electrical Mechanical Assistant Engineers—contd.

Williams, P. M.	*capt.*	27/4/63
Norris, R. P., *A.M.B.I.M.*	*capt.*	4/7/63
Dix, M. C., *M.B.E.*	*maj.*	1/9/63
Fitzgerald, J.	*capt.*	6/9/63
Young, W. T.		24/9/63
	capt.	5/11/64
Jones, K. J.	*capt.*	5/1/64
Parfitt, J.	*capt.*	22/1/64
Bugden, G. W.	*capt.*	26/2/64
Howard, D. G. C.	*capt.*	30/4/64
Miller, N. E.	*capt.*	3/5/64
Solman, F. S.	*capt.*	19/5/64
Baker, B. F.	*capt.*	28/5/64
Huggins, T. W.	*capt.*	11/6/64
Gornall, A. J.	*capt.*	20/6/64
Griffiths, R. F.		28/6/64
	maj.	2/9/64
Billing, J. A.	*capt.*	8/7/64
Smith, R. R.	*capt.*	9/7/64
Moys, R. T.	*capt.*	1/8/64
Edgeley, P.	*maj.*	5/8/64
Mason, A. C., *A.M.I.E.R.E.*, ee.	*capt.*	5/9/64
Carswell, V. M. B.	*capt.*	13/11/64
Mullan, J., *A.M.I.E.R.E.*	*capt.*	15/12/64

Assistant Inspectors of Armourers.

Evans, J. F.		20/1/55
	maj.	7/2/63
Newman, R. A. J.		9/6/55
	lt.-col.	19/5/64
Hyde, J. R.		13/7/55
	maj.	1/10/56
Passingham, F. W.		23/8/55
	maj.	14/6/56
Woodfield, E. H.		1/1/57
	maj.	11/9/63
Wells, N. C.		1/1/57
	maj.	3/1/64
Gibbs, E. A. E.	*maj.*	15/1/58
Earle-Mitchell, E. P.		14/1/60
	capt.	24/5/61
Stead, G. H.		17/9/61
	capt.	10/1/64
Dix, R. G.		1/1/62
	capt.	27/10/63
Walker, G W.		1/1/62
	capt.	13/9/63
Chetwynd, M. G.		14/7/63
	capt.	14/11/64
Lancashire, A. J.	*lt.*	20/3/64
Hills, P. W.	*lt.*	31/5/64

Regular Army Limited Service Officers

Majors.

Rose, E. A., *M.B.E.*	6/9/54
Rogers, D. T. C., *A.M.I.E.R.E.*, ee.	2/7/56
Scratchley, H. C. P.	10/3/58
Ware, E. R. W.	2/5/58
Wilson, H., *A.M.B.I.M.*	14/3/59
Fletcher, T.	27/4/59
Acres, R. E., *M.B.E.*	10/2/60
Boswell, C. H.	5/7/60
Maclennan, J. S.	28/2/61
Luckham, F. A.	30/4/61
Stafford, P. F.	15/7/63

Captains.

Davidson, W. A.	9/10/47
Harding, S. J.	1/4/48
Burbridge, I. C.	26/4/48
Goddard, R. McC.	8/6/48
Roberts, S., *D.C.M.*	8/8/48
Lyon, C. W.	28/10/48
Newlove, C. A. (*T/Maj.* 11/9/61)	28/4/49
Whelans, J. O., e.e. (*T/Maj.* 1/4/57) (*att'd A.A.C.*)	17/1/50
Wearn, R. V., *A.M.I.E.R.E.*, ee. (*T/Maj.* 3/10/60)	6/2/50
Aubrey, J. (*T/Maj.* 1/7/59)	9/7/50
Oakley, C. R. (*T/Maj.* 1/4/60)	16/8/51
Langdale, J. K.	15/4/52
Allen, J. H.	14/6/53
Newton-Wade, G. L. (*T/Maj.* 3/10/61) (*att'd A.A.C.*)	27/6/54
McQueen, A. W. (*T/Maj.* 10/5/62)	2/7/54
Bendall, L. C.	4/4/55
Whittle, F. L., *M.B.E.*, *A.M.B.I.M.* (*T/Maj.* 18/6/64)	5/6/55
Carpenter, R. F., ee. (*T/Maj.* 11/9/64)	5/6/55
Laurie, R. B. (*T/Maj.* 6/10/63)	3/10/55

Digitized by Google

Regular Army Limited Service Officers—*contd.*

Captains—contd.

Chisholm, N. McK.	8/12/55
Harris, G. (*T/Maj.* 14/9/64)	18/3/56
Munslow, H. T.	27/3/56
Seaman, R. A. J.	10/4/56
Page, R. H.	7/5/57
Cottam, R. P.	24/8/57
Pearce, R. L., *A.M.I.Mech.E.*	18/3/59
Pain, D. S.	14/5/59
Fettis, J.	1/4/61
Stirling, R. J.	29/6/61
King, H.	15/7/61
Eyre, J. R. B.	18/7/61
Elliott, H. R.	17/8/61
Filsell, R. N.	14/9/61
Cleeve, W. J.	22/9/61
Dobson-Youngman, A.	16/11/61
Servaes, A. J.	20/4/62
Wickham, S.	7/5/62
Bubb, G. B. W.	5/8/62
McDermott, W.	5/8/62
Dutton, W. J.	28/10/62
Homard, D. E. L.	28/10/62
Hoggart, R. S.	28/10/62
Pearson, L.	13/2/63
Woolford, P. E.	13/2/63
Eames, W.	12/5/63
Easterbrook, J. E., *A.M.I.E.R.E.*	12/5/63
Reavill, B.	19/5/63
Riordan, B. V.	17/7/63
Richards, R.	29/7/63
Doyle, W. P.	12/3/64
Vickers, J. W. C.	12/3/64
Warburton, H. J.	12/3/64
Withers, W. J. A.	16/7/64

Lieutenants.

Fildes, D. R. (*T/Capt.* 1/6/63)	18/2/61
Farrell, E. J. (*T/Capt.* 4/12/63)	24/5/61
Smith, M. (*T/Capt.* 1/12/61)	18/6/61
Grice, R. A.	4/11/62

Regular Army Short Service Officers

Majors

Murray, B. C.	26/2/57
Wood, A. F.	21/1/58
Campbell-Lent, H.	5/8/58

Captains

Egan, J. (*T/Maj.* 31/10/58)	25/12/49
Wigglesworth, H. E. (*T/Maj.* 2/10/64)	5/7/53
Cannon, M. G. (*T/Maj.* 1/11/64)	5/6/59
Rogers, A. W.	12/11/61
McKie, W. J.	12/11/61
Wharton, W. H.	1/4/62
Mealor, R.	1/4/62
Waitt, F. C.	1/4/62
Grove, A. P.	21/10/62
Pearce, P. G.	28/10/62
Wheeler, H. W.	28/10/62
Ewins, A. F. P	19/12/62
Drew, L. E.	13/2/63
Franklin, C. A.	13/2/63
Moseley, T.	12/5/63
Plummer, D. O.	12/5/63
Ward, D.	12/5/63
Fulton, J.	12/5/63
Barber, R. A. A.	12/5/63
Woodfield, J. F.	12/5/63
Kinshott, M. F.	17/7/63
Sang, L. H.	12/3/64
Smith, P. B.	12/3/64
Kennett, P. H., *M.B.E.*	12/3/64
Body, M. S.	12/3/64
Taylor, A. H.	23/6/64
Cronan, P. D.	16/7/64
Creighton, F. D.	16/7/64
Edgington, G. F. T.	16/7/64
O'Rourke, J. J.	16/7/64
Power, M.	16/7/64
Collinson, D.	16/7/64
Johnson, J. C.	16/7/64
McAvoy, R. C.	28/7/64
Hawes, E. A.	19/11/64
Russel, S. J.	19/11/64

Digitized by Google

Corps of Royal Electrical and Mechanical Engineers—Regular Army Short Service Officers—*continued*

Lieutenants.

Widdowson, J. (*T/Capt.* 25/11/61)	22/6/61
Smith, S. O. (*T/Capt.* 1/2/61)	14/8/61
Grant, R. J. (*T/Capt.* 1/12/61)	18/8/61
Beaumont, A. N. (*T/Capt.* 21/5/63)	22/10/61
Read, A. E. (*T/Capt.* 1/7/62)	11/11/61
Jeffrey, K. A.	25/1/62
Norman-Bailey, A.	17/3/62
Hobden, E. C. A.	6/8/62
Keight, J. (*T/Capt.* 4/3/63)	18/2/63
Hutchins, M. D.	18/2/63
Cox, L. M. (*T/Capt.* 14/10/63) (*att'd A.A.C.*)	18/2/63
Kay, J. W.	18/2/63
Ivory, L. D. G.	18/2/63
Nunn, T. (*T/Capt.* 1/3/64)	18/2/63
Jennings, S. W. (*T/Capt.* 14/3/63)	18/2/63
Jessup, J. M. (*T/Capt.* 2/4/63)	18/2/63
Beecher, J. C.	19/5/63
Paton, J. W. J.	22/7/63
Kent, F. J. R.	22/7/63
Farrant, V. G. (*T/Capt.* 21/10/63)	22/7/63
Whiting, A. R. (*T/Capt.* 7/8/63)	22/7/63
Brooks, G. C. (*T/Capt.* 18/9/63)	22/7/63
Wilson, R. A. (*T/Capt.* 1/4/64)	22/7/63
Lobban, J. (*T/Capt.* 8/2/64)	22/7/63
Revell, P. (*T/Capt.* 22/8/63)	22/7/63
Fream, R. G. (*T/Capt.* 16/7/64)	22/7/63
Horwood, J.	22/7/63
Hastings, C. D. W. (*T/Capt.* 11/10/63) (*att'd A.A.C.*)	22/7/63
Crookes, L. (*T/Capt.* 27/4/64)	18/11/63
Bennett, L. W. (*T/Capt.* 20/4/64)	18/11/63
Pendregaust, C. A. (*T/Capt.* 2/6/64)	18/11/63
Cant, G. O. (*T/Capt.* 18/5/64)	18/11/63
Daykin, P. A. (*T/Capt.* 18/5/64)	19/11/63
Kelly, H. W. (*T/Capt.* 2/10/64)	2/4/64
Jenno, E. W.	2/4/64
McLeod, J. W. G. (*T/Capt.* 1/11/64)	2/4/64
West, D. (*T/Capt.* 3/5/64)	2/4/64
Cushion, L. B.	27/7/64
Mills, R. W.	27/7/64
Penfold, F.	27/7/64
Ryan, R. (*T/Capt.* 8/8/64)	27/7/64
Funnell, M. G.	27/7/64
Cole, L. G. (*T/Capt.* 16/11/64)	27/7/64
Cheley, B. D. (*T/Capt.* 18/9/64)	27/7/64
Donaldson, M. L.	16/11/64
Patterson, I. W.	16/11/64
Darton, P. E. (*T/Capt.* 16/12/64)	16/11/64
Smith, J.	16/11/64
Rome, N.	16/11/64
Stubbs, C.	16/11/64

2nd Lieutenants.

Foster, J. E.	27/7/63
Pullen, C. J.	27/7/63
Holtorp, P. J.	15/2/64
Livingstone, J.	18/7/64
Sinclair, T. C.	18/7/64
Blakemore, G. R.	17/10/64
Brownridge, D. J.	17/10/64

Non-Technical Administrative Officers.

Captains.

Ware, D. L.	5/12/59
Parker, G. F.	29/5/60
Strachan G. A.	18/12/60

Lieutenant.

Colquhoun, D. M.	27/7/64

Quarter-Masters.

Genge, R. G. J., *M.B.E.*		31/5/45
	maj.	29/9/55
Wilson, W. R. E.		7/7/54
	maj.	4/9/62
Bedlow, W.		9/8/54
	capt.	1/9/59
McEwan, D.		30/4/55
	maj.	16/7/64
Evans, C. E.		18/3/57
	capt.	24/9/61
Knight, D. C.		20/5/57
	capt.	15/3/63
Lawrence, F. W.		21/7/58
	capt.	29/6/62
Carter, J. W. E.		21/7/58
	capt.	7/1/63
James, L. J.		30/11/59
	capt.	4/12/61
Thompson, A.		6/5/60
	capt.	17/1/65
Baker, P. R.		1/6/60
	capt.	27/7/64
Hocking, F. W.		12/6/61
	capt.	10/9/64
Brunsden, G. A. R.	*lt.*	30/10/61
Marsden, F. R.		30/10/61
	capt.	29/8/63
Walder, E. C. (*T/Capt.* 14/12/64)	*lt.*	27/7/64
Baker, K. W. (*T/Capt.* 22/8/64)	*lt.*	27/7/64
Compton, N. J.	*lt.*	27/7/64
Westrip, B. R. (*T/Capt.* 4/9/64)	*lt.*	27/7/64

Digitized by Google

Corps of Royal Electrical and Mechanical Engineers—Regular Army Short Service Officers—*continued*

Electrical Mechanical Assistant Engineers.

Davey, E. V.	*maj.*	9/5/49 9/5/61
Bannister, J., *M.B.E.*	*maj.*	8/8/50 8/12/61
Olliff, E. J. (*att'd. A.A.C.*)	*maj*	1/4/53 19/2/58
Callard, E. A.	*maj.*	23/8/54 4/8/62
Beams, H. A. H.	*maj.*	27/9/54 19/3/63
Bateman, K. R. (*T/Maj.* 20/12/63)	*capt.*	9/5/55 31/1/60
Geehan, F. P.	*capt.*	19/12/55 12/7/59
Stroud, P. J.	*capt.*	16/4/56 6/7/60
Lamming, K. H.	*capt.*	23/7/56 26/10/60
Trevithick, R. J.	*capt.*	20/8/56 19/11/60
Riches, J. R.	*capt.*	20/8/56 28/5/60
Lax, J. T. (*Emp. List* (4))	*maj*	20/8/56 18/8/64
Smart, P. J.	*capt.*	17/9/56 20/2/61
George, A. T. H.	*capt.*	21/10/56 11/1/61
Mitchell, H. F.	*capt.*	22/10/56 7/1/61
Carswell, J. J. R.	*capt.*	22/10/56 24/5/60
Oliver, C. L. G.	*capt.*	19/11/56 19/3/61
Saul, J. G.	*capt.*	19/11/56 1/6/61
Goodacre, A. A. F.	*capt.*	17/12/56 22/8/60
Keeling, D. R.	*capt.*	17/12/56 25/1/61
Boddy, R. D.	*capt.*	21/1/57 12/2/61
Burridge, D. I. J.	*capt.*	18/3/57 2/5/61
Stewart, A. R.	*capt.*	18/3/57 18/5/61
Job. R. B.	*capt.*	15/4/57 11/5/61
Tolley, G. W.	*capt.*	29/4/57 30/8/61
Cooke, P. L., *M.B.E.*	*capt.*	20/5/57 28/5/61
Bartlett, L. C., *M B.E.* (*T/Maj.* 16/5/64)	*capt.*	18/6/57 22/4/61
Knipe, T. S.	*capt.*	24/6/57 18/7/61
Stanworth, B. T.	*capt.*	24/6/57 23/4/61
Mallett, L. A.	*capt.*	24/6/57 9/2/61
Kidgell, J. A. C.	*capt.*	24/6/57 12/9/60

Electrical Mechanical Assistant Engineers—contd.

Caley, L.	*capt.*	21/7/57 23/8/60
Adam, J. E.	*capt.*	22/7/57 12/1/62
Hepburn, W.	*lt.*	23/9/57
Nunn, D.	*capt.*	4/11/57 10/8/61
Mobbs, C. K., *M.B.E.*	*capt.*	18/11/57 9/10/61
Gosling, C. V. S.	*capt.*	8/9/58 27/5/62
Myers, J. A.	*capt.*	8/9/58 5/11/61
Wratten, C. R.	*capt.*	8/9/58 10/2/62
Illing, V. J	*capt.*	5/1/59 4/9/62
White, A. J. E.	*capt.*	30/11/59 6/7/63
Hill, J. F.	*capt.*	1/2/60 3/6/63
Christian, W. A.	*capt.*	2/4/60 5/5/63
Bartrum, S. G. C.	*capt.*	2/5/60 12/3/62
Bailey, R. G.	*capt.*	8/8/60 19/1/63
Larcombe, A. J.	*capt.*	7/10/60 17/1/64
Poynter, N. C.	*capt.*	6/2/61 3/5/63
Wilson, J.	*capt.*	13/2/61 21/4/64
Wheeler, F. G.	*capt.*	7/3/61 30/10/62
Bright, F. F. J.	*capt.*	17/7/61 26/10/63
Guest, F. A.	*capt*	24/11/61 27/10/64
Parker J.	*capt.*	24/11/61 20/9/63
Milburn, J. W.	*capt.*	24/11/61 23/4/64
Lilley, W. J.	*capt.*	12/3/62 21/12/64
Valsler, J. R. (*T/Capt.* 6/9/64)	*lt.*	27/7/64
Easterbrook, R. R. (*T/Capt.* 21/8/64)	*lt.*	27/7/64
Wilson-Undy, D. G., *M.B.E.*,	*lt.*	16/11/64

Assistant Inspector of Armourers.

Lamb, J. W. C.	*maj.*	26/11/45 16/12/56

Malayan Section

Lieutenant.

Woo Leong Ling		17/3/64

Digitized by Google

Corps of Royal Electrical and Mechanical Engineers—Regular Army Short Service Officers—*continued*

Extended Service Officers

Majors.

Pell, D. H., *A.M.I.E.E.*	4/4/54
Troman, V. T. W.	25/4/55
Jones, K. O.	15/5/56
Evans, G. A.	16/5/56
Burke, W.	13/8/56
Scott, W. I.	22/12/56
Ironmonger, F., *A.M.B.I.M.*	13/2/57
Jackson, P. J., *M.B.E.*	4/6/57
Soar, A. A. R., *M.B.E.*	27/1/58
Moss, R. H. B.	29/1/58
Wellens, J., *T.D.*	20/3/58
Stark, R.	16/4/58
Patterson, G. L.	26/11/58
Cutler, C. M., *A.M.I.Mech.E.*	24/12/58
Hopwood, D.	9/4/59
Spinks, D.	28/4/59
Aitken, C. R. S. McL.	15/7/59
Taggart, B. W.	9/11/59
O'Doherty, T. R., *A.M.B.I.M.*, *A.M.I.Mech.E.*	7/12/59
Adams, T., *M.B.E.*	3/11/60
Renshaw, A.	30/4/61
Nichol, R. A.	11/7/61
Adey, E. R. (*att'd A.A.C.*)	28/3/62
Crouch, F. M.	23/2/63

Captains.

Ost, H. (*T/Maj.* 14/12/51)	10/1/46
Wood, J. F., *B.Sc.* (*T/Maj.* 7/10/64)	3/10/48
Kinsman, P. J.	22/12/49
Morle, W. R., *A.M.B.I.M.* (*T/Maj.* 24/10/55)	5/3/50
Abery, W. J. M. (*T/Maj.* 18/5/57)	16/5/50
Webster, H., *A.M.B.I.M.* (*T/Maj.* 16/4/56)	16/9/50
Lea, E. N. (*T/Maj.* 24/8/58)	29/9/50
Wright, D. P. (*T/Maj.* 19/8/62)	15/10/50
Pearson, G. (*T/Maj.* 1/4/63)	10/3/51
Woodrow, F. E. (*T/Maj.* 6/3/59)	7/4/51
Evans, J. A., *M.B.E.*, *A.M.I.Mech.E.*	19/5/51
Gilbert, R. P. (*T/Maj.* 9/8/53)	4/12/51
Ward, G. A., *M.B.E.* (*T/Maj.* 20/10/53)	21/1/52
Powell, R. G. (*T/Maj.* 10/5/62)	9/7/52
Inshaw, G. W. H., *A.M.I.Mech.E.* (*T/Maj.* 17/10/63)	20/8/52
Dunkin, D. R. H.	9/11/52
Sams, H. J. K. (*T/Maj.* 8/12/53)	27/11/52
Hedges, E. J., *M.B.E.* (*T/Maj.* 6/7/59)	29/11/52
Sharman, F., *A.M.I.Mech.E.* (*T/Maj.* 1/2/52)	4/6/53
Hall, W. F., *A.M.I.Mech.E.*, *A.M.I.E.R.E.*, ee (*T/Maj.* 24/10/63)	19/6/53
Griffiths, R. L., *A.M.B.I.M.*	18/8/53
Carrick, W. R. (*T/Maj.* 7/4/55)	21/11/53
Best, G. G. (*T/Maj.* 27/9/62)	22/11/53

***Captains*—contd.**

Cooper, B. N., *A.M.I.E.R.E.*, ee. (*T/Maj.* 20/7/62)	31/1/54
Weatherhead, D. (*T/Maj.* 29/1/58)	2/4/54
Clark, G.	30/4/54
Breckell, J.	16/8/54
Monney, J. C. A. (*T/Maj.* 18/10/62)	18/9/54
Papworth, S. E. (*T/Maj.* 30/10/60)	1/12/54
Smith, T. S. (*T/Maj.* 10/4/64)	19/3/55
Garside, E. A., ee. (*T/Maj.* 1/6/61)	15/10/55
Oldnall, D. S., ee. (*T/Maj.* 9/11/62)	7/1/56
Collison, L. W. (*T/Maj.* 7/7/61)	23/2/56
Rattray, W. J.	12/4/56
Boazman, W. A. (*T/Maj.* 11/3/64)	9/5/56
Perks, J. H., ee. (*T/Maj.* 18/9/63)	30/9/56
Towers, P. (*T/Maj.* 1/2/64)	1/9/57
Wright, R. (*T/Maj.* 11/8/58)	6/10/57
Percival, J.	5/4/58
Lamoury, W. D. C., ee. (*T/Maj.* 28/12/64)	5/4/58
Marks, N. L.	10/1/59
McGuinness, P. M. (*T/Maj.* 18/12/64)	14/3/59
Adlington, J. E. (*T/Maj.* 23/9/63)	5/6/59
Marsh, G. P.	7/12/59
Pilling, A., ee.	20/11/60
Day, A. V.	14/6/61
Gilliam, D. R., ee.	20/8/61
Waterman, M. W.	17/9/61
Drennan, J., ee.	12/11/61
Hill, J. E., *M.B.E.*	1/4/62
Mullett, M. J. A.	1/4/62
Hall, H. E., *A.M.I.Mech.E.*	1/4/62

Quarter-Master.

Emery, A. C.	30/4/46
maj.	30/4/58

Electrical Mechanical Assistant Engineer.

Mariner, E. R.	10/6/53
capt.	10/6/59

Non-Technical Administrative Officers.

Majors.

Wilmer, L. G.	22/9/57
Whiteley, N., *T.D.*	13/11/58
Haynes, W. H., *M.M.*	1/6/59

Captains.

Cox, S. W. P.	11/7/48
Scott, C. G. C. (*T/Maj.* 27/7/58)	22/1/50
Trewren, R. J.	8/10/50
Reding, D. G.	8/3/51
Atkins, D. I. (*T/Maj.* 15/2/60)	2/5/51
Cartwright, F. E. (*T/Maj.* 8/9/64)	13/3/52

Digitized by Google

Corps of Royal Electrical and Mechanical Engineers—*continued*

Army Emergency Reserve

Lt.-Colonels.

Holman, J. A., *E.R.D.*, *B.Sc.(Eng.)*, *A.M.I.Mech.E.* 18/1/60

Cole, E. L., *E.R.D.*, *A.M.I.Mech.E.* 2/10/61

Majors.

Deadman, G. E. H., *E.R.D.*, *B.Sc.* 6/9/51

Souness, J., *E.R.D.* 3/3/56

Heptinstall, H., *E.R.D.*, *A.M.I.Mech.E.* 15/12/59

Brogan, J. A., *E.R.D.*, *A.M.I.Mech.E.* 15/12/59

Dinmore, B. J. D., *E.R.D.*, *A.M.I.Mech.E.* 15/12/59

Bendall, C. A., *E.R.D.* 1/4/61

Bell, M., *B.Sc.*, *A.M.I.Mech.E.* 1/4/61

Cadwallader, P. J., *E.R.D.* 1/9/61

Gardiner, D. A., *E.R.D.* 1/3/62

Hunt, P., *E.R.D.* 1/10/62

Simpson, J. 1/10/62

Hunter, R. E. M., *A.M.I.E.E.* 1/10/62

Thomas, A. K. H., *B.Sc.(Eng.)* 13/3/64

Captains.

White, K., *E.R.D.* 17/4/52

Vernon, H. S., *A.M.I.E.E.* (*A/Maj.* 1/10/64) 15/11/52

Sewell, J., *E.R.D.*, *A.M.I.Mech.E.* 3/12/52

Smith, M. A. (*A/Maj.* 26/11/64) 7/5/53

Telfer, E. P. S., *E.R.D.* 26/1/54

Fuller, B. J. 15/2/54

Cairns, J. G. T. 18/10/54

Foot, A. G., *B.Sc.(Eng.)*, *E.R.D.* 3/2/55

Weir, R. J. 13/7/55

Porter, D. W. 28/10/56

Reid, D. R., *M.A.* 27/3/57

Wilson, C. B. 2/5/58

Preece, L. 25/5/58

Jones, J. R. A., *A.M.I.E.E.*, ee. 1/8/58

Hall-Patch, A., *B.Sc.*, *A.M.I.Mech.E.* 10/10/58

Sharp, V. F. 5/2/59

Burke, F. C. 26/4/59

Webster, C. R. 24/6/59

Giles, B. 16/11/59

Fletcher, A. 15/12/59

Hopkins, J. C. 15/12/59

Captains.—contd.

Lucas, D. N. 15/12/59

White, N. L., (*B.Sc.(Eng.)* 15/12/59

Russell, M. D. 18/3/60

Smith, A. M. 6/12/60

Solan, F. J. 1/4/61

Cox, G. 1/12/61

Pappin, D. F., *M.A.* 10/3/62

Wallace, W., *A.M.I.Mech.E.* 1/10/62

Bovill, M. B. 1/10/62

Mobbs, A. V. 1/10/62

Irving, W. J. 1/10/62

Beale, G. B., *M.Eng.* 1/10/62

Andrews, R. F. 1/10/62

Anniss, C. H., *M.A.* 15/12/62

Thomas, J. R. 16/4/63

Hewitt, J. J. 19/5/63

Whitehouse, D. J. 15/6/63

Sewell, T. 1/11/63

Whalley, N. H. 16/3/64

Smallwood, B. M. 1/4/64

Lieutenants.

Scarbrough, R. J. D., *B.Sc.(Eng.)*, *A.M.I.E.E.* (*A/Capt.* 1/10/64) 22/1/56

Griffiths, J. R. 17/1/60

Galpin, K. 11/3/60

Blamey, C. E. (*A/Capt.* 1/10/64) 19/12/60

Morley, P. J. (*A/Capt.* 1/10/64) 11/3/61

Humphreys, J. C. B. 14/3/61

McCarney, L. J. 31/5/61

Wood, J. M. S. 16/6/61

Bland, A. G. 26/6/61

Mace, R. H. 14/8/61

Brailey, R. L. 9/11/61

Bayley, D. R. J. 9/11/61

Sear, S. B. 10/5/62

Baker, D. C. 27/10/62

2nd Lieutenant.

†Coley, D. 11/12/64

Quarter-Master.

Piggin, G. 14/7/57
capt. 14/7/63

Electrical Mechanical Assistant Engineers.

Clothier, W. R. J., *E.R.D.* 17/3/51
maj. 27/11/59

Lane, C. H. 16/7/56
capt. 16/7/62

National Service Officers.

Lieutenants.

Mack, P. 31/5/61

Seal, J. G. F. 10/6/61

Wright, C. 17/6/61

Gavin, A. B. 7/9/61

Prince, W. H. C. 19/10/61

Reeks, F. E. 19/10/61

Draper, J. C. 10/12/61

Ballard, R. H. 17/12/61

Hodge, J. R. 17/12/61

Webb, L. St. J. 17/12/61

Dennis, A. E. 11/1/62

Wickham, D. J. 11/1/62

Marshall, L. S. 11/1/62

Whitcher, H. J. 11/1/62

Hotchkiss, M. J. 1/2/62

Evans, C. J. 8/2/62

Forward, J. C. 8/2/62

Creasey, W. A. 8/2/62

Clasper, R. 8/2/62

Bentley, R. M. 4/3/62

Roddy, J. A. 8/3/62

Rogers, B. C. 15/3/62

Caterer, A. J. 29/3/62

Dance, A. J. W. 1/4/62

Munro, P. O. N. 1/4/62

Austin, R. E. 8/4/62

Baldwin, J. A. 8/4/62

Sixsmith, C. D. 8/4/62

Langin, G. H. 26/4/62

Whisstock, P. J. 10/5/62

Pye, J. L. 24/5/62

Clare, J. P. 7/6/62

Cooper, T. R. 7/6/62

Brockbank, R. M. 7/6/62

Pilmore-Bedford, G. H. 7/6/62

Parr, D. W. 14/6/62

Pym, P. J. 5/7/62

Brewster, K. G. 5/7/62

King, D. S. 12/7/62

McKean, I. C. 20/7/62

Parker, D. E. 26/7/62

Watts, J. A. 26/7/62

Pye, H. L. 5/8/62

Burnett, D. N. 23/8/62

Bostock, D. 30/8/62

Lennard, P. 4/10/62

Nicholson, E. 10/10/62

Reynolds, J. E. V. 3/3/63

Hardy, W. P. 3/3/63

Digitized by Google

Territorial Army

Hon.-Colonels.

Lovesley Brig A., *O.B.E.*, *M.C.*, *T.D.*, *M I Mech.E.* 10/3/55

Turnbull, Maj. (Hon. Lt.-Col.) F. L., *O.B.E.*, *T.D.* 4/9/59

Hare, Col., H.A., *T.D.*, *p.s.c.* 1/5/61

Rabagliati, Col. (Hon. Brig.), C.I.E., *B.Sc.*, v., *M.I. Mech.E.*, ret. pay, *p.s.c.* 9/5/61

Stockdale, Maj.-Gen., R. B., *C.B.*, *O.B.E.*, *B.Sc.* (*Eng.*), *M.I.Mech.E.*, *M.B.I.M.* Col.-Comdt. R.E.M.E., ret. pay, *p.s.c.* 30/4/63

Scott, Maj.-Gen. M.F. *M.I.Mech.E.*, *M.B.I.M.* 13/5/63

Wilson, Col. G. L., *B.Sc.* 1/8/63

Henniker, Brig. *Sir* Mark C. A., *Bt.*, *C.B.E.*, *D.S.O.*, *M.C.*, *D.L.*, (*Hon. Col. R.E.*(*T.A.*)) 28/1/64

Henchley, Brig. D. V., *O.B.E.*, *M.A.*, *M.I.Mech.E.* 21/2/64

Armstrong, Col. W. E. I., *O.B.E.*, *T.D.* 1/3/64

Riddell, Brig. D. S., *C.B.E.*, *M.I.Mech.E.* 21/8/64

Lt.-Colonels.

Gibson, R. J., *T.D.* (*Seconded to O.T.C.*) 2/10/56

Bradshaw, J. R., *O.B.E.*, *T.D.* (*Unatt'd List*) 20/9/58

Milligan, R. 1/8/59

Kerslake, W. C., *T.D.* 1/4/60

Nicholls, J. R., *T.D.* 20/8/60

Joyce, J. S. B. 17/3/61

Jamieson, J., *T.D.* 1/11/61

Harrison, A. G. 1/7/62

Ireland, J. A., *T.D.* 1/9/62

Petrie, C. R. B., *T.D.* 22/10/62

Rogerson, C., *T.D.* 1/11/62

Crampton, J., *T.D.* 1/10/63

Majors.

Smith, M. S. M., *T.D.* 1/8/52

Rowland, M. J. 3/4/53

Farrar, F. 27/5/54

Blackford, S., *T.D.* 4/4/55

Thompson, J. K. L., *B.Sc.*, *T.D.* 20/5/55

Burns, J. *B.Sc.*, *T.D.* 15/7/55

Bull, E. G. 25/1/57

Pickthorne, L. A., *T.D.* 6/10/57

Hickman, J. H., *T.D.* 10/8/57

Frost, D. J., *T.D.* 31/10/57

Coleman, M. J. 16/2/58

Allitt, F., *T.D.* 20/3/58

Gregory, A. T., *T.D.* 1/4/58

Hunt, C. F., *T.D.* 1/8/58

Kemp, P. F. 1/9/58

Grimwood, D. A. M. 2/10/58

Blower, R. W., *T.D.*, *B.Sc.*(*Eng.*) 14/10/58

Smith, D. L., *T.D.* 1/11/58

Hirst, R., *A.M.I.E.E.*, ee (374796) 20/11/58

Tuck, M. G. 12/12/58

Reid, C. Y., *T.D.* 4/2/59

McGregor, R. H. 1/4/59

Sergeant, S. H., *T.D.* 1/6/59

Finlay, T. G. 1/6/59

Duffus, I. A. (*Unatt'd List*) 1/8/59

Grant, J. E., *T.D.* 7/3/60

Ward, H. C. 1/4/60

Franck, M. L. F., *T.D.*, *A.M.I.Mech.E.* 1/4/60

Gray, H. S., *T.D.* 1/4/60

Walker, J. S., *T.D.* 8/5/60

Collins, S. F., *T.D.* 1/7/60

Carlisle, D. M., *T.D.* 1/9/60

Brotherwood, C. G. 1/4/61

Gregory, J. M., *T.D.* 2/7/61

Cutts, N. A. 26/9/61

Vogel, J. H. 2/10/61

Shipley, D. F. 16/1/62

White, J. S. (*Seconded to O.T.C.*) 17/1/62

Bunnis, J. B. 1/5/62

Bassett, E. I., *A.M.I.Mech.E.* 1/6/62

Majors—contd.

Wheatcroft, D. H. 1/11/62

Jackson, R. E. W. 28/12/62

Woolley, E. L. 1/1/63

Roden, T. J., *T.D.* 28/1/63

Cobrey, R. 1/2/63

Lawson, A. C. V. 1/4/63

Bassett, W. J., *T.D.* 10/7/63

Boak, G. 26/7/63

Begg, J. M., *A.M.I.Mech.E.* 1/8/63

Baker, V. D. 2/8/63

Peters, K. W. 9/8/63

Kendrick, A. 1/12/63

Dean, W. F. 1/8/64

Lees, J. G., *T.D.* 1/10/64

Nicol, H. 1/1/65

Captains.

Hehir, V., *M.B.E.* 22/3/45

Braddon, S. E. (*Res. of Off.*) 15/10/45

Mantle, B. C. 14/3/47

Wilkins, W. C., *T.D.* 1/5/47
bt. maj. 1/1/60

MacGregor, H. G. 23/11/47

Warren, C. W. H., *T.D.* 31/3/48

Dingwall, D. 26/9/48

Shepherd, J. D. 28/11/48

Mahoney, E. W. S. 7/1/49

Wall, J. E. 15/3/49

D'Alquen, J. W. E. 11/4/49

Hollington, T. E. C., *T.D.* 1/5/49

Jennings, R. G. 3/6/50

Davies-Pellow, G. A., *M.B.E.* 13/7/50

Waite, S. G. 26/8/50

Redston, H. B. 1/9/50

Dawson, G., *T.D.* 22/1/51

Ferres, T., *T.D.* 1/2/51
bt. maj. 1/1/62

Digitized by Google

Captains—contd.

Hutt, A. R. 21/12/51
Duncan, A. 1/1/52
Worsdell, R. C. 31/3/52
Cameron, A. J., *T.D.* 28/8/52
Knight, R. B. 11/3/53
Stratton, R. F. 23/3/53
Smith, C. E. G. 21/4/53
Freeman, K. R. 27/5/53
Pannell, N. H. 20/8/53
Rickard, R. A. G. 8/9/53
Ebden, W. M., *T.D.* 10/12/53
Welsh, G. C., *T.D.* 20/4/54
Wintle, J. E. 1/5/54
Russell, A. F., *T.D.* 1/6/54
Lane, R. 24/6/54
Mansell, H. 23/8/54
Wilkinson, A. F. 11/12/54
Espie, H. S., *T.D.* 13/12/54
Phillips, A. P. 12/1/55
Holmes, F., *T.D.* 16/8/55
Huzzard, M. J. 1/10/55
Smith, A. W. 17/11/55
Brant, A. W. 20/12/55
Bedford, R. J., *A.M.I.E.E.* 1/1/56
Treagust, F. F. (*Res. of Off.*) 28/1/56
Robertson, J. 15/2/56
Collins, R. H. 7/3/56
Webster, W. C. (*Unatt'd List*) 26/5/56
Anderson, F. S. (*Seconded to O.T.C.*) 16/6/56
Kennerley, W. J. C. 30/10/56
Benson, C. J. 1/11/56
White, R. J. 7/12/56
Barker, H. A. 1/3/57
Bridgman, H. (*A/Maj.* 11/2/63) 1/5/57
Craig, A. W. W. (*Unatt'd List*) 4/6/57
Young, D. A. 15/6/57
Filer, D. E. (*A/Maj.* 1/5/62) 1/9/57
Prestwood, J. (*A/Maj.* 1/10/62) (*Unatt'd List*) 25/10/57
Petty, D. R., *T.D.* 1/11/57
Skinner, K. H. 21/1/58
Farley, J. E. 20/2/58

Captains—contd.

Carruthers, C. J., *T.D.* 1/3/58
Naylor, G. J. S. 1/4/58
Beecroft, G. C. 1/4/58
Charleston, E. G. T., *T.D.* 17/4/58
Beddow, G. 18/4/58
Warnock-Smith D. A. 9/5/58
McLeod, I. C. 29/5/58
Stone, C. D. 28/6/58
Norris, J. M. (*A/Maj.* 25/1/62) 29/6/58
Walsh, J. 1/7/58
Stevens, J. W. (*A/Maj.* 1/10/63) 4/7/58
Donaldson, S. S. (*A/Maj.* 31/3/63) 4/7/58
Bowden, W. T. F. 6/7/58
Colley, A. J. DeQ. 16/7/58
Campbell, R. 1/8/58
Brown, T. A. 1/8/58
Rice, A. W. 2/8/58
Smiles, J. R. 1/10/58
Smith, R. H. 3/10/58
Jowett, B. F. 1/11/58
Banks, J. R. 17/11/58
Waldron, J. F. H., *T.D.* (*Unatt'd List*) 18/11/58
Jagger, S. H. 20/11/58
Edwards, C. 30/12/58
Richards, J. M. 27/1/59
Slyfield, J. D. (*A/Maj.* 3/5/63) 2/2/59
Gloag, B. R. 15/2/59
Ellis, B. G. 16/2/59
Oliver, R. 1/6/59
Popp, D. L. J. (*A/Maj.* 1/8/63) (*Res. of Off.*) 21/6/59
Pace, T. 1/7/59
Swanson, J. S. 1/8/59
Wheatley, G. H. 30/8/59
Davidson, W. 1/9/59
Buckley, A. J. F. 24/9/59
Westhead, W. T. 2/10/59
Webb, D. H., *A.M.I.Mech.E.* 1/11/59
Beckingham, K. B. 4/11/59
Ducker, L. H. 26/11/59
MacKay, I. M. 10/12/59
Boswell, C. 11/1/60

Captains—contd.

Laurence, H. J. 27/1/60
Fish, G. L. 11/2/60
Donnelly, P. 24/2/60
Cooke, D. A. 1/3/60
Gilchrist, A. S. 10/3/60
Hinton, R. F. (*A/Maj.* 1/9/62) 4/4/60
Hamilton, F. C. A. 25/5/60
Downey, H. C. 1/6/60
Drury, D. M. 6/6/60
Findlay, T. C. 23/7/60
Gosney, M. V., *M.Sc.* 1/8/60
Lemon, B. F., *T.D.* 30/11/60
Naylor, D. 25/4/61
Barnes, J. K. 25/4/61
Jackson, W. D. 1/5/61
Dow, G. C. 1/5/61
Barker, J. 1/5/61
Stuart, J. B. 1/5/61
Bennett, P. G. 1/5/61
Fretwell, B. G. 10/6/61
Morris, C. C. 1/7/61
Dowers, C. D., *T.D.* 1/7/61
Hunt, C. (*Unatt'd List*) 1/7/61
Whiteway, R. M. C. 2/7/61
Kentish, D. 19/7/61
Power, W. D., *M.B.E.* 16/8/61
Webster, A. 23/8/61
Taylor, J. 1/9/61
Ellington, G. W. 13/9/61
Gilbert, T. J. 1/10/61
Morrison, R. R. M. 3/10/61
Preston, A. 13/12/61
Eagar, J. 21/12/61
Boyd, J. C. 1/1/62
Scott, P. C. 29/1/62
Falloon, W. E. (*Seconded to O.T.C.*) 20/2/62
Duffus, J. A. M. 8/3/62
Wheeler, V. J. 1/4/62
Muir, P. R. 1/4/62
Hunter, T. S. 12/4/62
Gray, R. O. (*Unatt'd List*) 16/4/62
Huggins, K. F. 1/5/62

Digitized by Google

Corps of Royal Electrical and Mechanical Engineers—Territorial Army—*continued*

Captains—contd.

Popple, G. B., *A.M.I.E.E.* 15/5/62
Innes, R. 28/5/62
Palmer, G. A. 9/6/62
Wilde, H. G. 13/6/62
Heath, J. W. 16/6/62
Watson, A. 23/6/62
Rowson, H. M. 30/6/62
Crust, H. H. W. 9/7/62
Whalley, E. 1/8/62
Blackburn, J. A. 1/9/62
Lancaster, J. 1/9/62
Lee, P. C. 14/9/62
Turnbull, T. 1/10/62
Thorley, S. R. 15/10/62
Boucher, F. C. (*Seconded to O.T.C.*) 16/10/62
Spence, G. 1/11/62
Trumper, K. H. 21/11/62
Robertson, I. T. 30/11/62
Cochrane, W. 6/12/62
Cound, R. L. A. 1/1/63
Hirst, A. 1/2/63
Sykes, P. J. 1/2/63
Wigmore, P. A. 14/2/63
Hill, K. 1/3/63
Allan, J. A. F. 16/3/63
Upson, M. V. (*Unatt'd List*) 18/3/63
McLennan, A. W., *B.Sc.* 1/4/63
Hart, G. E. T. 1/4/63
May, F. W. 1/5/63
Burns, J. W. T., *A.M.I.Mech.E.* 17/5/63
Tunstall, A. 18/5/63
Tilt, G. R. 2/8/63
Cruickshank, I. G. 15/8/63
Allen, B. 1/9/63
Holroyd, P. R. 3/9/63
Forrest, D. W. 3/9/63
Perrin, R. C. 1/10/63
Morrison, J. B. 1/11/63

Captains—contd.

Tyson, J. E. 1/11/63
Flett, A. M. 1/11/63
Cowan, J. R. 1/12/63
Pike, B. 10/12/63
Sanderson, P. 1/1/64
Brindley, J. W. 7/1/64
Bullen, N. 1/2/64
Pinder, C. H. 5/2/64
Pilkington, D. W. 8/3/64
Herniman, E. H. 1/5/64
Sharrock, J. 1/6/64
Kelsey, M. E. 22/6/64
Cockburn, D. 12/7/64
Newman, W. D. 14/7/64
McKinley, A. T. 14/8/64
Gunstone, H. C. 9/9/64
Brazier, M. B. J. 1/10/64
Richards, W. T. 7/10/64
Brixton, C. J. 14/10/64
Aikens, N. A. 1/11/64
Rae, M. 1/11/64
Magowan, J. A. 7/11/64
Huntley, M. W. E. 15/11/64

Lieutenants.

Tarn, A. 9/3/56
Hindmarch, R. W. 1/11/56
Davies, J. M. 14/2/60
Crossley, G. G. 16/3/60
Jackson, F. A. 16/3/60
Barber, R. A. G. 17/9/60
Davies, I. S. 20/2/61
Norman, J. 11/3/61
Greenwood, B. L. 13/3/61
Millwater, M. C. 14/3/61
Moorcroft, D. 16/3/61
McNicholas, P. J. V. 31/3/61
Pritchard, T. W. J. 31/3/61
Walker, G. H. 1/6/61
Rooney, P. P. 19/6/61
Beaumont, S. B. 29/8/61
Child, J. W. M., *B.Sc.(Eng.)* (*A/Capt.* 19/5/64) 31/8/61
Bethell, A. F. 3/9/61
Beatty, M. P.K. 3/9/61
Evans, M. A. (*A/Capt.* 10/3/64) (*Seconded to O.T.C.*) 12/12/61

Lieutenants—contd.

Clough, G. K. 14/3/62
Dixon, R. (*Unatt'd List*) 20/5/62
Cooper, W. D. (*Seconded to O.T.C.*) 24/6/62
Lintin, J. B. (*A/Capt.* 12/4/64) 27/6/62
Driver, M. 21/7/62
Spurr, E. C. 19/8/62
Burge, B. 24/8/62
Porter, J. B. (*Seconded to O.T.C.*) 20/11/62
Warden, A. D. 20/11/62
MacLean, M. 5/12/62
Gardner, R. M. 12/12/62
Gray, R. 18/2/63
McLaren, D.J. 22/3/63
Topliss, J. P. 31/3/63
Whyman, M. W. 7/4/63
Knibbs, J. K. (*Seconded to O.T.C.*) 7/4/63
Pinkard, J. F. T. 9/6/63
Cawkwell, A. R. 14/6/63
Currier, I. B. (*A/Capt.* 13/5/64) 19/6/63
Pollard, G. D. 9/8/63
Beaglehole, J. E. 16/8/63
Smith, D. J. 19/11/63
Leaman, P. S. 9/12/63
Gillespie, A. M. 12/12/63
Burns, J. D. O. 5/1/64
Porter, R. J. L. (*Seconded to O.T.C.*) 27/1/64
Rhodes, G. H. 2/2/64
Craig, C. N. 19/3/64
Barrie, M. T. 19/3/64
Wright, J. W. 22/3/64
Warren, R. A. 19/4/64
Humphries, A. J. C. 24/5/64
Dean, W. P. 24/6/64
Dorman, H. F. 4/7/64
Griffiths, D. G. 4/7/64
Mackereth, R. 23/9/64
Sleight, D. W. 5/12/64
Balmer, I. R. 9/12/64
O'Brien P J., *A.M.I.E.E.* 9/12/64

Digitized by Google

Corps of Royal Electrical and Mechanical Engineers—Territorial Army—*continued*

2nd Lieutenants.

†Fairhurst, J.C. (*Seconded to O.T.C.*) 5/6/62
†Haddow, T. G. 5/6/62
†McAlister, R. A. 5/12/62
†Belt, J. R. (*Seconded to O.T.C.*) 4/2/63
†Milne, A. B. 22/3/63
†Thomson, I. 22/3/63
†Ross, H. F. 19/4/63
†Wyatt, D. W. 24/4/63
†Joy. C. E. H. 24/4/63
†Smith, L. F. 28/4/63
†Purvis, J. W. 18/5/63
†Frankland, L. R. 26/5/63
†Tyson, P. H. 29/5/63
†MacDonald Horne, D. 26/6/63
†Wheadon, E. W. 11/8/63
†Murray, F. P. 31/8/63
†Fitzgerald, P. A. 6/10/63
†Barker, R. A. (*Seconded to O.T.C.*) 6/10/63
†Copestick, R. 21/11/63
†Duncan, W. J. 21/11/63
†McGarry, F. G. 28/11/63
†Rodger, C. D. 1/1/64
†Monks, H. N. 1/1/64
†Smith, R. C 8/1/64
†Worthing, H. 7/4/64
†Atkinson, A. T. 7/4/64
†Anderson, H. 17/4/64
†Lever, A. J. 15/5/64
†Kearney, P. 15/5/64
†Edmonds, M. C. 18/9/64
†Dunn, G. D. 27/9/64
†Booth, D. R. 15/10/64
†Sugden, R. 25/10/64
†Murison, A. R. 25/10/64
†Swarbrick, J. S. 6/12/64
†Illingworth, G. R. 6/12/64
†Ritchie, G. T. 15/12/64

Quarter-Masters.

Smith, J. C. C. J., *T.D.* 23/4/51
capt. 19/8/60
Hartop, W. C., *D.F.C. lt.* 18/4/64

Non-Technical Administrative Officers.

Captains.

Coe, J. T. 22/6/41
Kenny, M. D. 21/5/43
Williams, J., *M.B.E.* 10/5/47
Ainsworth, R. 18/2/48
Ingram, T. P. 31/1/50
Cudlipp, N. I. 7/2/50

Electrical Mechanical Assistant Engineers.

Trafford, J., *T.D.* 21/11/47
maj. 21/11/59
Hunt, F. A., *T.D.* 24/5/52
maj. 24/5/64
Mayhew, D. E. C., *T.D.* 17/12/52
capt. 17/12/58
Rodger, D. W. V. 19/2/53
capt. 19/2/59
McKenzie, R. 18/5/53
capt. 9/12/59
Stone, T. A., *T.D.* 5/10/53
capt. 5/10/59
Shaw, T. L. 8/1/54
capt. 8/1/60
Boustead, L. W. 11/2/54
capt. 11/2/60
Jennings, R. C. 19/7/54
capt. 19/7/60
Gilmore, J. J., *T.D.* 30/1/55
capt. 30/1/61
Palethorpe, L. W. 27/8/55
capt. 28/7/61
Riddy, A. I., *T.D.* *capt.* 1/9/55
Bower, R. B. 10/11/55
capt. 10/11/61
Townsend, W. G. 9/12/55
capt. 9/12/61

Electrical Mechanical Assistant Engineers—contd.

Cooper, D. C. J. 14/3/57
capt. 14/3/63
Twinn, R. T. 27/1/58
capt. 27/1/64
Hatton, F. J. 24/2/59
capt. 13/7/64
Cox, H. W. *lt.* 26/5/59
Bissett, A. K. *lt.* 31/5/59
Stevenson, T. R. *lt.* 28/1/60
Croft, S. N. W. *capt.* 22/5/60
Appleyard, H. A. *capt.* 14/6/60
Hammond, J. H. *lt* 12/7/60
Swanson, H. E. *lt.* 30/9/60
Cairns, W. M. *tt.* 23/6/61
Corbett, M. *lt.* 23/6/61
Laskey, C. W. 6/7/61
capt. 6/1/64
Rostron, J. W. *lt.* 20/10/61
Cowley, W. J. *lt.* 8/11/61
Underwood, W. A. 21/10/62
capt. 2/12/64
Ledington, L. G. *lt.* 7/4/63
Aley, N. A. *lt.* 19/4/63
Church, G. A. *lt.* 24/4/63
Larby, M. B. *lt.* 14/6/63
Strachan, N. *lt.* 27/6/63
Lord, F. E. *lt.* 6/10/63
Payne, N. F. *capt.* 21/11/63
McLeod, H. *capt.* 9/1/64
Whettingsteel, H. C. *lt.* 12/6/64
Evans, T. A. *lt.* 29/6/64

National Service Officers.

Lieutenants.

Mortimore, C. R. 10/12/61
Parker, J. D H. 29/3/62

Digitized by Google

CORPS OF ROYAL MILITARY POLICE

Within a laurel wreath, the Royal Cypher with Crown above. Beneath, a scroll inscribed "Royal Military Police".
"*Exemplo Ducemus*"

Agents—Lloyds Bank, Limited, Cox's & King's Branch.
Depot and Training Establishment.—R.M.P., The Barracks, Chichester, Sussex.
Regimental Association—R.M.P., Association, The Barracks, Chichester, Sussex.
Corps Journal—"Royal Military Police Journal."
"Corps of Royal Military Police Central Benevolent Fund, The Barracks, Chichester, Sussex."
For Record Office ... ... *see* column 2903.
For Regimental Pay Office ... ... *see* column 2912.

Uniform—Blue. *Piping*—Scarlet.
Facing Colour—Scarlet.

Allied Corps
The Ceylon Corps of Military Police.
Royal Australian Army Provost Corps.
Royal New Zealand Provost Corps.
Federation Military Police of the Federation of Malaysia.

Affiliated Regiment
Gurkha Military Police.

Commandant, Depot and Training Establishment.—Rawlings, Col. A. C., *M.B.E.*

Colonel Commandant.

Cassels, Gen. *Sir* A. James H., *G.C.B.*, *K.B.E.*, *D.S.O.*, Col. Q.O. Hldrs., Col. Comdt. A.P.T.C., *i.d.c.*, *p.s.c.* 27/5/57

Provost Marshal (*under the Adjutant-General*).

Buttenshaw, Brig. C. G., *D.S.O.*, *O.B.E.* (*late R.A.*), j.s.s.c., *p.s.c.* 10/9/62

Colonels.

Rawlings, A. C., *M.B.E.* 5/12/63

Davenport, R., *O.B.E.* 27/3/64

Ferrier, W. P., *O.B.E.* 13/7/64

Lt.-Colonels.

Farmer, E. A. 9/3/59

Salt, D. F. 11/2/60

Richards, L. F., *O.B.E.* 15/4/60

Nicholls, G., *O.B.E.* 23/3/61

Joslin, A. G., *M.B.E.* 1/8/61

Hodson, H. 12/1/62

Davis, P. N. 5/12/63

Birrell, D. 20/1/64

Burcher, A. C. 15/3/64

Davies, R. G., *M.C.* 27/3/64

Majors.

Hackford, M. J. 26/1/53

Akerman, A. G. (*T*/*Lt.-Col.* 29/11/63) 1/11/53

Scragg, L. A. 6/3/54

Jeffreys, F. S., *M.C.* 1/5/54

Rendell, D. B., *M.B.E.*, *M.C.* (*T*/*Lt.-Col.* 20/1/64) 2/10/54

Buckmaster, J. B., *p.s.c.* (*T*/*Lt.-Col.* 30/5/64) 18/11/54

Dawson, C. J., *M.B.E.* 23/12/54

Briddon, A. 7/3/55

Gibb, J. A. 28/5/55

Harrison, S. E. 10/8/55

Leonard, M. F. 7/9/55

Houlton-Hart, D. R. F., *M.C.*, *E.R.D.* 22/10/55

Payne, R. W. 8/6/56

Broadfoot, R. T., *tt.* 27/12/56

Runacres, R. A. A. 27/12/57

Matthews, M., *M.B.E.*, *p.s.c.* 26/1/58

Mason, L. W. 28/6/58

Chatham, G. I. 18/7/58

Maxwell, R. M. 2/1/59

Love, R. W. T., *M.M.* 10/2/59

Sherville, R. J., *M.M.* 31/5/59

Laird, J. R. M. 19/8/59

Watson, J. H. 1/10/59

Newman, D. E. St. J. 10/10/59

Tapply, P. L. 27/1/60

Poulsom, N. W. 30/1/60

Lindsay, J. F. 17/5/60

Thomas, J. F. 25/6/60

Stevens, P. J. 25/7/60

Wild, G. 2/10/60

Durrant, P. A. W. G. 21/12/60

Martin, C. J. 6/2/61

***Majors*—contd**

Fox, E. W. 15/7/61

Phipps, D. A. M., *pi.* 15/7/61

Walch, R. O. 17/8/61

Goodwin, P. J. 22/12/61

Henwood, L. J. 22/12/61

Hull-Brown, D. 27/1/62

Shepherd, G. M. 24/7/6

Stone, R. 30/11/62

Herring, P. W. le S. 5/12/62

Aspinall, J. 25/2/63

Clymow, C. G. 13/4/63

Stock, P. R., *M.B.E.*, *p.s.c.* 27/6/63

Blakesley, J. C., *M.B.E.* 12/7/63

Stannard, W. E. 27/7/63

West, A. J. 4/1/64

Godden, W. S. 27/1/64

Freeth, P. R. 9/2/64

Paxton H. N. M. 9/2/64

Campbell, C. T. H. 13/2/64

Guy, C. R. 27/4/64

Yates, A. M. 20/6/64

Captains.

Cooper, S. W. (*T*/*Maj.* 11/3/64) 1/1/57

Holland, W. G. 14/3/58

Sumner, J. M. 25/4/58

Galt, B. A., *D.C.M.* 27/9/58

Thomas, B. 19/10/58

Wood, W. R. 27/10/58

Young, M. G. A. 21/1/59

Smith, A. R. 21/4/59

McKenzie, J. R. 4/5/59

Rogers, P. J. 15/4/60

Digitized by Google

Regular Army—*contd.*

Captains—contd.

Rushby, G.	29/4/60
Fry, W. W. C.	27/5/60
Simpson, B. M. M.	16/12/60
Meacock, P.	22/1/61
Carling, M. G.	25/1/61
Bushell, A. H.	29/7/61
Mills, D. N.	26/8/61
Keen, J. B.	17/9/61
Le Tissier, A. H.	23/10/61
Kingston, D. J.	10/11/61
Hanglin, P. J.	22/12/61
Stannard, R. L.	19/6/62
Good, C. P	10/7/62
Eking, D. W.	27/7/62
Brown, G.	19/8/62
Taylor, G. A.	21/12/62
Rose, M. H.	31/1/63
Parish, M. A.	3/6/63
Plewman, T. M.	20/8/63
Ayres, J. E.	22/9/63
Bentall-Warner, C.	9/11/63
Drew, A. L.	20/12/63
Allen, N. C.	18/3/64
Thompson, A. L.	17/4/64
Lawton, R. A.	2/8/64
Nicholls, M. L.	7/11/64
Rawlings, B. A.	19/12/64

Lieutenants.

Ramsey, M. G. (*T/Capt.* 1/11/64)	3/5/59
Theis, R. J. (*T/Capt.* 23/1/64)	28/7/59
Rosier, J. H. (*T/Capt.* 10/1/65)	1/11/59
Williams, P. M.	10/3/60
Smith, J. F. (*T/Capt.* 17/6/64)	7/4/60
Lane, A. N. (*T/Capt.* 1/1/65)	16/4/60
Waygood, D. A.	1/6/60
Rodda, S. A. (*T/Capt.* 14/5/64)	22/3/61

Regular Army—*contd.*

Lieutenants—contd.

Moffat, J. L. (*T/Capt.* 1/1/63)	13/4/61
Hewlett-Smith, P. B.	28/4/61
Curtin, J. P.	2/5/61
Squier, P. H. M.	9/6/61
Taylor, B. A.	6/12/61
Hughes-Jones, W. B.	14/12/61
Hart, D. W.	18/1/62
Murray, A. R.	5/3/62
Edwards, S. G.	22/4/62
Bland, R. E.	16/6/62
Shanks, P. D. S.	1/9/62
Graham, J.	9/1/63
Bonnell, J. K.	4/2/64
Holt, D. G. A.	2/2/65

2nd Lieutenants.

Jackson, M. D.	20/12/63
Head, M. A.	20/12/63
Field, R. A.	20/5/64
Tilston, R. J.	31/7/64
Roberts, S. E.	18/12/64

Quarter-Masters.

Burden, H., *M.B.E.*	29/1/58
capt.	20/1/60
Mullinder, J. C.	27/6/60
capt.	21/11/61
Creighton, L. G., *M.B.E.* *lt.*	10/5/62
Tyler, R. A. J., *M.B.E.*	15/5/62
capt.	23/9/63

Regular Army Limited Service Officers

Captains.

Wood, W. J. N.	27/1/60
Griss, D. E., *M.B.E.*	23/6/60
Patten, H. J.	17/9/64
Caird, G. R.	15/10/64

Regular Army Short Service Officers

Lieutenants.

Robertson, A. S.	15/11/61
Tarvit, J.	17/2/63
Ding, R. G.	12/8/63
Lee, P. R.	12/8/63
Barton, P. E.	10/8/64
Sheldrake, R. L. J.	18/8/64

2nd Lieutenants.

Ashton, N. N.	18/7/64
Bird, C. J. L.	18/7/64
Hunt, J. E.	17/10/64
Pringuer, D. G. F.	17/10/64
Watkins, C. W.	17/10/64

Extended Service Officers.

Majors.

Littleboy, A. W., *M.B.E.*	8/5/53
Hicks, A. G., *M.B.E.* (*Emp. List* (3))	11/11/55
McKerrell, N. L.	16/1/58
Mitchell, E. W. T.	11/4/58
McDermott, C. B. T.	29/4/58
Hutchinson, H. F., *D.C.M.*	19/3/60
Grant, E.	22/5/60
Dillon-White, T. M., *M.B.E.*	19/10/62
Lee, T. J., *M.B.E.*	18/9/64

Captains.

Caley, R. D. (*T/Maj.* 1/10/64)	3/6/51
Beach, E. G.	16/6/51
Carrier, S. W.	9/7/51
Jackson, W. J. H. A.	21/10/51
Metcalfe, R. H.	5/11/51
Cliff, A. R.	9/6/52
Taylor, M. W.	13/2/53
Ellis, I. H. (*T/Maj.* 27/1/64)	3/1/54
Tune, B. E. (*T/Maj.* 30/4/62)	10/9/54
Applegate, G. E.	20/7/55
Ross, P. N.	21/11/59
Dunbavin, F.	5/2/61
Jones, I.	2/7/61
Watt, W. P. A.	1/4/62

Digitized by Google

Corps of Royal Military Police—*continued*

Army Emergency Reserve

Majors.

Wilson, K. A. A. 29/11/53
Cole, A. 22/10/55

Captains.

Fothergill, D. A. *E.R.D.* 3/2/54
May, J. 30/6/60
Cairns, R. G. 19/2/63

Lieutenants.

Wyatt, R. J. W. 12/12/55
Davis, C. G. 29/5/57
Crosthwaite, G. (*A/Capt.* 15/2/63) 8/8/58
Smith, K. R. 29/10/59
Brian, J. A. 10/1/60

National Service Officers

Lieutenants.

Mills, L. A. 21/2/60
Carter, M. 14/6/62

2nd Lieutenant.

Ash, C. F. 6/5/61

Territorial Army

Majors.

Denning, J. H. K. de W., *E.R.D.*, *T.D.* 13/11/50
Busby, E., *T.D.* 1/11/52
Lawrence, D. W. O., *T.D.* 1/11/53
Betty, A. J. 23/4/56
Birks, J., *M.B.E.* 10/10/57
Redsull, D. E., *M.C.*, *p.s.c.* 1/7/58
Bailey, H. D. 1/6/59
Caddick, H. *T.D.* 1/3/61
Braidwood, E. G. 1/7/61
Laurie, A. R. M. 29/12/61
Crawford, A. S. 5/2/62
Izon, E., *T.D.* 25/3/63
Boorn, A. G. 1/10/63
Wright, D. A. 18/11/63
Denton, B. A. 1/12/63
Duncan, R. D., *T.D.* 1/2/64
Bradley-Bryan, W. B., *T.D.* 1/4/64
Newman, A. S. 5/7/64
Barnes, M. E. 20/11/64

Captains.

Richardson, P. J. B. 11/5/46
Hunt, L. T. 18/9/49
Hill, F. R. A. 9/2/50
Williams, E. L. 6/8/53
Ellwood, K. S. 23/2/56
Fyffe, K. J., *T.D.* 1/7/57
Bullough, P. W., *T.D.* 1/8/57
Drake, M. J. 31/12/57
Pinnington, R. A. (*A/Maj.* 1/10/59) 31/1/58
Smith, T. R. 15/4/58
Taylor, W. 7/2/59
Shilling, W. G., *B.E.M.* 10/3/60
Stead, G. S. P., *M.B.E.* 1/9/61

Territorial Army—*continued*

Captains—contd.

Beadle, A. W. 16/3/62
Buchanan, J. K. 1/4/62
Kelly, H. C. 1/5/62
Slater, F. W. A. 16/5/62
Leeming, B. R. 16/9/62
Magrath, N. S. A. 1/1/63
Blaylock, M. S. 1/5/63
Evans, A. W., *M.M.* 20/8/63
Langdon, R. C. 30/9/63
MacDonald, R. G. 1/10/63
Weaver, P. D. 11/10/63
Newman, D. H. 6/1/64
Shiels, T. J. 1/9/64
Hammerton, H. S. 24/9/64
Tetlow, H. 1/10/64
Rees, E. C. B. 11/10/64

Lieutenants

Chapman, W. F. 6/1/54
Robbins, P. E. 7/12/59
Graham W. M. 15/3/60
Barker, K. A. S. 30/3/61
O'Ryan, P. F. J. 5/7/61
McCulla, P. A. 25/11/61
Goldie, I. D. 6/5/62
Proud, R. D. 19/2/63
Phare, B. H. 4/4/63
Robertson, J. R. 24/5/63
Gissing, K. R. 29/10/63
King, G. D. 28/2/64
Hollick, R. E. 28/10/64

2nd Lieutenants.

†Carson, M. J. 14/3/63
†Carpenter, R. L. 24/4/63
†Geater, G. E. 14/6/63
†Hall, A. E. 18/7/63
†McNeil, I. K. 30/9/63
†Cohen, B. E. 1/12/63
†Grey, J. W. 12/12/63
†Jones, M. P. 31/1/64
†Gascoyne, J. C. 13/5/64
†Smith, H. G. 10/8/64

Territorial Army National Service Officer

Lieutenant.

McLeod, I. H 5/8/62

Digitized by Google

ROYAL ARMY PAY CORPS

The Royal Crest.
"Fide et Fiducia."

Agents—Lloyd's Bank Limited, Cox's and King's Branch.
Headquarters and Training Centre—R.A.P.C., Worthy Down, nr. Winchester, Hampshire.
Regimental Journal—The Royal Army Pay Corps Journal, Corps Headquarters, Worthy Down, nr. Winchester, Hampshire.

Regimental Association—Corps Headquarters, Worthy Down, nr. Winchester, Hampshire.

For Record Office ... ... *see* column 2903.
For Regimental Pay Office ... ... *see* column 2911.

Uniform—Blue. *Piping*—Primrose Yellow.
Facing Colour—Primrose Yellow.

Allied Corps

The Royal Canadian Army Pay Corps
Rhodesia Army Pay Corps
Pay Section, Royal Hong Kong Defence Force
Fiji Army Pay Corps

Colonel-in-Chief ... ...

Commandant, Headquarters and Training Centre ... Gould, Col. J. C., *p.f.c.*

Colonel Commandant

Campbell, Maj.-Gen. *Sir* Hamish, M., *K.B.E.*, *C.B.*, ret. pay 1/11/63

Paymaster-in-Chief and Inspector of Pay Services.

Coate, Maj.-Gen. R. D. 26/8/63

Chief Paymasters.

Brigadiers.

Buck, R. D., *C.B.E.* 4/5/60
Braddell, J. M. A. 21/7/62

Colonels.

Thomas, J. C. L., *O.B.E.* 12/4/56
Bloxam, P. F. C., *O.B.E.* (*T/Brig.* 16/6/60) 16/10/57
Beauchamp, H. R., *O.B.E.* 24/10/58 (*T/Brig.* 3/9/64)
Whitty, J. P. N. 2/1/59
Gough, H. 26/3/59
Purcell, F. H. V., *M.B.E.* 3/11/59
Cowley, J. C., j.s.s.c., *p.s.c.* (*T./Brig* 1/7/63) 25/4/60
Grant, D. E., *p.f.c.* 1/5/60
Cooper, H., *M.B.E.*, *p.s.c.* 4/5/60
Hinchliffe, L. G., *M.B.E.*, *p.s.c.* 13/5/60
Forster, E. B., *M.B.E.*, *p.f.c.* 12/7/60
Slater, L. D., *C.B.E.*, *p.f.c.* 1/7/61
Burden, A. E. 21/7/62
Tudor, W. D., *p.f.c.* 29/7/62
Causley, S. J., *D.S.O.*, *p.f.c.* 25/9/62
Lambert, H. C., *O.B.E.* 29/10/62
Morgan, D. R., *M.B.E.*, *p.s.c.*, *p.f.c* 18/12/62
Gould, J. C., *p.f.c.* 7/1/63
Hayes, D., *M.B.E.*, *T.D.*, *p.f.c.* 26/8/63

Staff Paymasters (*1st Class*) *ranking as Lt.-Cols.*

Lace, R. J. W., *p.f.c.* 1/3/56
Penson, C. I. 25/4/56
Murrell, J. M., *p.f.c.* (*T/Col.* 7/4/64) 3/9/56
Perrett, R. M., *F.C.A.*, *p.f.c.* 1/5/57
Smith, J. A. A., *p.f.c.* (*T/Col.* 12/12/62) 1/6/57
Cuthbert, M. H., *M.B.E.*, *p.f.c.* 1/6/57
Wilton, W. B., *M.B.E.*, *M.C.* 1/10/57
Black, J. K. 1/10/57
Gray, J. R. McI., *M.B.E.*, *p.s.c.* 10/10/57
Lee, N. F. 1/11/57
Preston, J. J., *p.f.c.* 1/3/58
Davis, M. J., *p.f.c.* (*T/Col.* 23/3/63) 1/4/58
Borthwick-Clarke, A., *p.f.c.* 1/4/58
Leibe, S. F. E., *p.f.c.* 10/4/58
Hay, I. A., *M.B.E.*, *p.f.c.* 14/4/58
Pilkington, J., *O.B.E.* (*T/Col.* 14/1/65) 15/9/58
Chaundy, K. W. 2/1/59
Keyworth, E. A. C., *A.A.C.C.A.*, *p.f.c.* 1/2/59
Goddard, C. E., *p.f.c.* 23/2/59
Roberts, A., *p.f.c.* 1/6/59
Saunders, C. W., *p.f.c.* 21/11/59
Holmes, C., *O.B.E.* 23/11/59
Stephens, F. T. B. 1/12/59
Hazlewood, W. 25/4/60
Cordwent, H. G. A., *M.B.E.*, *A.A.C.C.A.*, *A.C.W.A.*, *p.f.c.* 1/5/60
Robson, H. P. M. 17/5/60
Cole, T. A., *p.f.c.* 18/6/60

Staff Paymasters (*1st Class*)—contd. *ranking as Lt.-Cols.*

Proctor, J. D. 31/7/60
Cozens, F. A. 1/8/60
Taylor, W. A. H. 24/10/60
Richards, J. D., *O.B.E.*, *p.f.c.* 1/1/61
Elliot, A. R. 9/1/61
Stevens, P. A. 1/7/61
Banks, S. G., *O.B.E.*, *p.s.c.* 1/12/61
Crooks, H. C., *p.f.c.* 23/1/62
Duthoit, D. J. S. 1/3/62
Walsh, W. G. 21/7/62
Nichols, J. F. 29/7/62
Stock, C. C. 10/9/62
Vass, M. P. 25/9/62
Maxwell, G. 29/10/62
Stubbs, V. G., *p.f.c.* 7/1/63
Johnston, T. N., *M.B.E.* 10/1/63
MacKenzie, K. L. M. 18/1/63
Cockburn, P. B., *p.f.c.* 30/1/63
Pearce, T. H., *A.A.C.C.A.*, *p.f.c.* 1/3/63
Millington, D. H. 2/3/63
Shaw, G. W., *p.f.c.* 22/3/63
Davies, L. D., *p.f.c.* 23/3/63
Goldsmith, E. J., *p.f.c.* 26/8/63
Bayliss, W. J. 3/4/64
Exley, G. P. 13/4/64
Doodson, R. J., *p.f.c.* 11/6/64
Share, C. H., *M.B.E.* 1/8/64
Burrough, D. M. C., *p.f.c.* 27/8/64

Digitized by Google

Paymasters.

Brading, E. W., *A.A.C.C.A.*, *p.f.c.* 14/12/45
maj. 9/2/54

Sterling, D. H., *p.f.c.* 14/12/45
(*T*/*Lt.-Col.* 2/11/64) *maj.* 20/11/64

Harris, J. K. 14/12/45
maj. 19/9/56

Stones, W., *p.f.c.* (*T*/*Lt.-Col.* 9/3/64) 14/12/45
maj. 22/5/54

Wem, I. F. J. C. L. 14/12/45
maj. 23/4/52

Burgess, M. C. (*T*/*Lt.-Col.* 2/12/64) 14/12/45
maj. 18/11/54

Carey, W. R. S. 4/6/46
maj. 30/6/53

Hume, F. H., *p.f.c.*
(*T*/*Lt.-Col.* 1/5/63) 13/2/48
maj. 4/9/58

Shilcock, H. E. (*T*/*Lt.-Col.* 7/4/64) 18/6/48
maj. 14/10/50

Bartlett, J. L., *p.s.c.*, *p.f.c.* 18/6/48
maj. 17/8/60

Morris, R. J. 7/7/48
maj. 24/10/51

Page, D. B. 8/7/48
maj. 13/3/51

Macey, L. F 1/9/48
maj. 23/2/56

Petty, R. E., *A.A.C.C.A.*, *p.f.c.*
(*T*/*Lt.-Col.* 4/8/64) 11/11/48
maj. 7/1/56

Smith, E. S. J. 17/12/48
maj. 12/12/55

West, F. 17/12/48
maj. 20/12/51

Periam, D. L. 10/1/49
maj. 30/10/52

Gossage, A. W. 2/5/49
maj. 12/9/51

Smith, H. C., *M.C.* 7/6/49
maj. 21/12/53

Clarkson, R. D. C. 21/6/49
maj. 6/8/60

Paymasters—contd.

Fulluck, G. T., *p.f.c.* 2/8/49
maj. 27/5/58

Jones, J. O., *p.f.c.* *maj.* 7/11/49

Townsend, S. C., *p.s.c.* *maj.* 20/1/50

Chapman, J. A., *T.D.* 3/3/50
maj. 2/9/52

Hull, F. R. (*T*/*Lt.-Col.* 18/4/64) 6/3/50
maj. 21/7/53

Girvan, D. A. 14/3/50
maj. 2/2/58

Valinder, J., *p.f.c.*
(*T*/*Lt.-Col.* 22/6/64) 1/6/50
maj. 23/1/52

Hood, D. O. 8/8/50
maj. 4/9/53

Barnett, C. R. S. 2/10/50
maj. 19/12/57

Nuttall, C. G. *maj.* 2/10/50

Fox, M. A., *T.D.* (*T*/*Lt.-Col.*
15/12/64) 2/10/50
maj. 27/12/53

Whitley, A. E. 2/11/50
maj. 25/8/52

Thompson, J. H. 9/11/50
maj. 12/4/58

Prothero, E. O., *p.s.c.*, *p.f.c.*
(*T*/*Lt.-Col.* 15/8/63) 22/1/51
maj. 6/12/53

Dale, A. R. 14/3/51
maj. 30/10/54

Dibben, A. F., (*T*/*Lt.-Col.* 1/7/64)
22/3/51
maj. 17/8/53

Dilliway, J. A. 29/3/51
maj. 4/3/61

Giffin, J. C. 21/5/51
maj. 2/6/53

Morrison, R., *p.s.c.* 21/5/51
maj. 7/3/58

Neale, A. C. 28/5/51
maj. 16/2/61

Armstrong, A. P., *p.s.c.* 28/5/51
maj. 14/8/63

Redwood, J. E. 28/5/51
maj. 12/2/64

Adams, C. 13/8/51
maj. 31/10/55

Paymasters—contd.

Matthews-Williams, J. A. 24/9/51
maj. 11/12/61

Hilliard, C. M., *p.f.c.* 22/10/51
maj. 30/12/53

Bennett, D. R. I. 19/11/51
maj. 22/10/64

Fussell, S. 14/1/52
maj. 24/1/55

Crompton, T. R., *p.f.c.* 14/1/52
maj. 3/8/58

Bingle, B. C. 11/2/52
maj. 2/5/64

Rooney, O. P. 7/4/52
maj. 4/12/61

Castley, J. A., *A.C.W.A.* 15/5/52
maj. 15/2/64

Amies, P. F. S. 16/6/52
maj. 16/1/62

Keens, K., *T.D.*, *p.f.c.* (*T*/*Lt.-Col.*
4/1/65) 14/7/52
maj. 31/10/56

Dod, F. A. S. 14/7/52
capt. 28/6/58

Corner, T. W., *p.f.c.* 29/9/52
maj. 3/11/59

Valentine, C. F. 20/10/52
maj. 17/10/57

Cullen, Q. C., *p.f.c.* 26/12/52
capt. 23/7/58

Chattock, B. N. 8/1/53
capt. 12/11/58

Hutchinson, C. R. G., *p.f.c.* 8/1/53
maj. 5/5/56

Sharp, J. G. 8/1/53
maj. 11/5/64

Hall, D. 21/1/53
maj. 21/1/64

Oldfield, W., *p.f.c.* 13/4/53
maj. 11/7/63

Swabey, A. B. 15/6/53
capt. 11/3/55

Boyd, R. T., *M.B.E.* 22/6/53
maj. 29/5/55

Stubbs, G. S., *A.A.C.C.A.* 6/7/53
maj. 4/12/56

Hewitt, J. P. 22/7/53
maj. 22/8/61

Digitized by Google

Paymasters—contd.

Cormack, D. 13/8/53 *maj.* 6/2/61

Kinahan, O. J., *p.s.c.* 5/10/53 *maj.* 17/11/57

Caskey, W. S., *M.B.E.*, *p.f.c.* 5/10/53 *maj.* 22/3/59

Freemantle, A. W., *p.f.c.* 2/11/53 *maj.* 18/2/57

Saunders, K., *p.f.c.* (*T*/*Lt.-Col.* 1/7/63) *maj.* 16/11/53

Turton, P. J. 31/12/53 *capt.* 26/10/59

Trafford, J. M. H., *A.C.W.A.* 23/2/54 *capt.* 23/2/60

Lockhart, N. N. C. 26/4/54 *maj.* 1/6/59

Mossop, M. H. 29/4/54 *maj.* 26/1/65

Brenchley, P. J. 10/5/54 *capt.* 27/3/59

Osbourne, A. J., *p.f.c.* 17/5/54 *maj.* 4/7/62

Byrne, T. D. 30/9/54 *maj.* 9/8/57

Bratley, G. A., *p.f.c.* 25/10/54 *maj.* 29/3/60

Andrew, W. T. 25/10/54 *capt.* 20/8/58

Shaw, E. J. 17/1/55 *maj.* 8/6/55

Hewgill, J. C. R., *p.f.c.* 28/2/55 *maj.* 8/4/62

Cherrill, A. H. 28/2/55 *capt.* 19/5/58

Bott, H. F., *M.C.* 4/4/55 *maj.* 16/2/58

Taylor-Smith, A. 25/4/55 *maj.* 11/3/62

Aldworth, D. M. 9/5/55 *capt.* 19/3/58

Baldree, E. J., *p.f.c.* 2/6/55 *maj.* 10/2/63

Alston, R. F. *maj.* 17/10/55

Pearson, P. N. 17/10/55 *maj.* 21/7/59

Perritt, W. 2/1/56 *maj.* 25/6/58

Smart, N. E. 12/4/56 *maj.* 11/11/63

Cox, C. A., *F.C.A.*, *p.f.c.* 14/6/56 *maj.* 27/7/61

Johnston, P. E., G. *maj.* 17/7/56

Kemp, F. G. (*T*/*Lt.-Col.* 14/12/64) *maj.* 17/7/56

Paymasters—contd.

Waites, J. H. *maj.* 5/9/56

Bazley, W. D., *M.B.E.*, *T.D.* (*T*/*Lt.-Col.* 5/10/64) *maj.* 13/11/56

Innes, B. C., *M.C.* *maj.* 13/11/56

Jarvis, J. G. *maj.* 13/11/56

Lowe, D. E. *maj.* 13/11/56

Pooley, C. C. B., *p.s.c.* *maj.* 13/11/56

Richards, J. B. (411226) 29/11/56 *maj.* 15/11/62

Peters, A. E. R. 7/1/57 *maj.* 6/5/61

Bryden, J. H. A., *p.s.c.* *maj.* 9/1/57

Burridge, E. *maj.* 9/1/57

Howell, L. H. *maj.* 9/1/57

Stevens, M. W. *maj.* 9/1/57

Ward, J. A.W. *maj.* 9/1/57

Oddie, L. *maj.* 9/1/57

Armitage, D. *maj.* 11/3/57

Brinton, F. T *maj.* 11/3/57

Palmer, G. J. *maj.* 11/3/57

Sargeant, H. W., *p.s.c.* *maj.* 11/3/57

Britton, F. J. *maj.* 13/5/57

Crocker, D. C., *p.s.c.*, *p.s.c.*(*a*) *maj.* 13/5/57

Gofton-Salmond, R. B. *maj.* 13/5/57

McNeil-Smith, B. M., *p.s.c.* *maj.* 13/5/57

Prentice, R. K., *p.f.c.* *maj.* 13/5/57

Young, G. D. P., *p.s.c.*, G†, *p.f.c.* *maj.* 13/5/57

Wardell, F. J. P. *maj.* 13/5/57

Fey, G. W. J. 20/5/57 *maj.* 4/5/63

McCarthy, J. 20/5/57 *capt.* 21/7/59

Day, C. 20/5/57 *capt.* 9/10/59

Cook, G. 30/5/57 *capt.* 16/4/60

Humpherson, E. *maj.* 1/7/57

Davey, P. A. G. 11/7/57 *capt.* 2/7/58

Hubbard, C. B. 11/7/57 *capt.* 10/7/60

Eve, G. A. *maj.* 15/7/57

Taylor, P. D. *maj.* 15/7/57

Paymasters—contd.

Benson, R. 8/8/57 *maj.* 2/12/63

Pollen, H. C. H. *maj.* 30/9/57

Youngson, D. O. 30/9/57 *maj.* 3/1/60

Chambers, H. J. *maj.* 4/12/57

Dawes, R. J. M., *A.A.C.C.A.*, G., *p.f.c.* *maj.* 4/12/57

Jackson, J. L., *M.C.*, G† *maj.* 4/12/57

Evans, D. R. 21/12/57 *maj.* 23/8/62

Burnett, R. A. *maj.* 23/1/58

Martin, P. G. F. *maj.* 7/5/58

Austen, A. F. A., *M.C.* *maj.* 12/5/58

Hallmark, J. A. *maj.* 12/5/58

Howat, F. N. *maj.* 12/5/58

Vink, K. L., *p.s.c.* *maj.* 12/5/58

Marshall, W. H., *p.f.c.* 1/7/58 *maj.* 3/1/61

Wade, R. M. A., *p.f.c.* 1/7/58 *maj.* 2/11/61

Barkas, S. L., *T.D.*, G† *maj.* 2/9/58

Cooke, A., *M.B.E.*, *M.C.* *maj.* 2/9/58

Landells, C. *maj.* 2/9/58

Long, G. F. D., *M.C.*, G† *maj.* 2/9/58

Mepsted, L. S., G† *maj.* 2/9/58

Stewart, G. M. *maj.* 2/9/58

Waddingham, G. C. G. *maj.* 2/9/58

Duncan, W. L. J. *maj.* 3/11/58

Griffith, B. G. *maj.* 3/11/58

Hampton, C., G. *p.l.* *maj.* 3/11/58

Hilditch, C. O. *maj.* 3/11/58

Johnston, H. R., *p.s.c.* *maj.* 3/11/58

Stapleton, G. G. *maj.* 3/11/58

Silvester, M. V. 31/12/58 *maj.* 13/12/61

Potter, K. C. 31/12/58 *capt.* 7/9/62

Fullerton, B. V H., *p.f.c.* 5/1/59 *maj.* 22/12/61

Digitized by Google

Paymasters—contd.

Crosse, F. J. B.	*maj.*	14/1/59
Dartnell, H. R. A., *M.C.*	*maj.*	14/1/59
Ferriday, E. H.	*maj.*	14/1/59
Ray, J.	*maj.*	14/1/59
Costain, R.A .		25/2/59
	maj.	25/8/60
Lewis, J. D.		25/2/59
	maj.	12/5/62
Egar, R. H.	*maj.*	11/5/59
Hirst, J. R.	*maj.*	11/5/59
Keenan, J. M., *p.*		29/6/59
	maj.	1 5/10/62
Dewar, A.C.	*maj.*	10/8/59
Pulzer, W., *p.s.c.*	*maj.*	10/8/59
Shaw, P.	*maj.*	10/8/59
Le Lievre, P. M.		21/10/59
	maj.	28/8/64
Wilmot, M. S., G†	*maj.*	23/11/59
Stimpson, D. A., G†	*maj.*	23/11/59
Mercer-Wilson, D. F. M., G†	*maj.*	23/11/59
Beckhurst, V. W., *M.C.*	*maj.*	23/11/59
Skinner, A. P., *p.s.c.*	*maj.*	4/1/60
Blake, D. G.		4/1/60
	capt.	4/7/60
Towers, R. J., *p.f.c.*	*maj.*	1/3/60
Blackie, R. G.	*maj.*	1/3/60
Makin, J. D.		19/3/60
	capt.	11/10/63
Bowen, B. M.		20/4/60
	capt.	2/3/61
Ramsey, R. D.	*capt.*	21/5/60
Finch, C. H. L.		27/6/60
	maj.	21/10/61
Garwood, F. W., *p.f.c.*		27/6/60
	maj.	22/12/61

Paymasters—contd

Finlinson, C. C.		27/7/60
	capt.	27/7/62
Robey, D. L., *p.f.c.*		6/8/60
	maj.	28/9/64
Ward, B. H.		6/8/60
	capt.	4/11/63
Williams, H. G. M., *T.D.*	*maj.*	9/8/60
Bullough, S. H., w., *pi.*	*maj.*	9/8/60
Thorneycroft, J. F.	*capt.*	13/8/60
Graley, B. G. A.		6/12/60
	capt.	2/4/63
Nicholson, J.		2/1/61
	maj.	10/2/61
Mason, J. L., G		2/1/61
	maj.	15/7/61
Allsopp, G.		2/1/61
	maj.	22/12/61
Flood, J. A.		2/1/61
	maj.	3/8/64
Ridings, B.	*maj.*	19/1/61
Langdon-Mudge, J. J.		19/1/61
	maj.	14/7/62
Bassil, D. P.		17/4/61
	capt.	15/8/64
Menzies, A.		26/4/61
	capt.	30/8/61
Lloyd, H. M.	*maj.*	22/5/61
Meads, W. I.		7/7/61
	lt.	26/11/61
Sharp, R. J. G.		1/8/61
	lt.	26/10/61
Bunney, D.	*lt.*	23/9/61
Grafton, D.	*maj.*	23/10/61
Fisher, M. J., *p.l.*	*maj.*	23/10/61
Williams, P. B.	*capt.*	23/10/61
Clarke, P. D.	*capt.*	23/10/61
Page, G. V.		23/10/61
	capt.	27/7/62
Rawcliffe, F. A.		10/3/62
	capt.	26/6/64
Osborne, M. F.		17/3/62
	capt.	6/9/63
Simpson, J.		7/4/62
	lt.	10/1/63
Gransbury, G. A.		2/5/62
	capt.	16/8/62
Handford, P. P.		12/5/62
	capt.	12/11/63
Foulis, J. A., *M.C.*	*maj.*	18/6/62
Viant, R. W.	*capt.*	18/6/62

Paymasters—contd.

Sanders, B.	*capt.*	18/6/62
Robilliard, R. L.	*maj.*	21/1/63
Hedges, W. J.	*maj.*	21/1/63
Dixon, A. J.		21/1/63
	maj.	8/2/65
Hall, J. M. N. A.	*capt.*	21/1/63
Phillips, R. J.	*capt.*	18/4/63
McGimpsey, A. R.	*capt.*	18/4/63
Young, D. N.	*lt.*	23/5/63
Nelson, I. F.	*lt.*	15/8/63
Vincenti, H.	*maj.*	26/8/63
Yates, J. R.	*maj.*	26/8/63
Tawney, A. R.	*capt.*	26/8/63
Brown, W. A. C.	*capt.*	26/8/63
Macadam, G. A. L.	*capt.*	26/8/63
Lassetter, F. J.	*capt.*	26/8/63
Pearson, A. J. R.	*lt.*	26/8/63
Wilson, J. C.	*lt.*	26/8/63
Carr, P. B. J.	*lt.*	9/11/63
Gadd, G. M.		1/1/64
	capt.	24/7/64
O'Meara, S. M. B.	*lt.*	9/4/64
Maclennan, G.	*lt.*	9/4/64
Gough, G. R.	*lt.*	2/5/64
English, N. H. W.	*capt.*	28/5/64
West, P.	*lt.*	11/6/6 4
†Glazebrook, W. L.	*lt.*	6/7/64
Bennett, P. A. (*T/Capt.* 17/8/64)	*lt.*	9/7/64
Smith, D. E.	*lt.*	24/9/64

2nd Lieutenants

Kenny, N. M.		1/1/64
Cook, J. A.		20/2/64
Bryant, P. A.		15/10/64

Digitized by Google

Royal Army Pay Corps—*continued*

Assistant Paymasters.

Drummond, R. J.		11/5/53
	lt.-col.	10/5/61
Hoare, J. L.		12/9/53
	lt.-col.	1/6/64
Cooper, L.		29/4/54
	lt.-col.	31/8/64
Humphreys, H.		8/5/54
	maj.	5/6/61
Gear, A. T.		1/7/54
	maj.	23/4/55
Hart, B. F.	*maj.*	12/12/54
Kirke, S. C.		5/1/55
	maj.	13/8/61
Cammidge, P. W.	*maj.*	28/1/56
Tennuci, C. G.		9/2/56
	maj.	18/12/56
Rapple, H. W.		25/2/56
	maj.	15/9/63
Simpson, N. M.		7/3/56
	maj.	27/6/57
Monks, E. J.		17/3/56
	maj.	19/1/63
Gautier, P. L.		4/6/57
	maj.	10/10/60
Cox, H. J., *M.B.E.*		1/12/58
	maj.	22/4/61
Carden, W. T.		9/2/59
	maj.	13/1/63
Higson, B. W.		15/4/59
	maj.	17/2/64
Russell, J. T.	*maj.*	1/7/59
James, R. E.	*maj.*	2/7/59
Devenish, G. M.	*maj.*	1/1/60
Wilson, W.	*maj.*	23/1/60
Weatherall, J. D.		1/4/60
	maj.	13/2/62
Bamforth, F.		18/4/60
	maj.	15/5/64
Johnston, W. G.	*capt.*	24/8/60

Assistant Paymasters—contd.

Newby, S.		24/8/60
	capt.	7/5/61
Blackmore, E. W.	*maj.*	3/9/60
Hornsey, K. W C.		21/9/60
	capt.	10/12/61
Kincaid, W. J.		11/10/60
	capt.	27/1/62
Wykes, T. W. M.		1/11/60
	capt.	13/9/61
Day, R. H.	*maj.*	20/12/60
Rapson, L. J.	*maj.*	5/1/61
Bartlett, G. A.	*maj.*	18/1/61
Newman, A. E. J.	*capt.*	21/2/61
Fox, D. W.	*maj.*	13/3/61
Hunter, C. A. S.	*maj.*	15/3/61
Ward, A. G., *M.B.E.*		15/3/61
	maj.	13/7/63
Rice, F.		15/3/61
	capt.	14/12/61
Groom, W. F.	*maj.*	15/3/61
Ratchford, P.	*maj.*	15/3/61
Comfort, V. G. T.		15/3/61
	capt.	9/8/62
Derrick, R. S., *M.B.E.*		15/3/61
	capt.	15/2/63
Smith, F. L.		15/3/61
	capt.	3/11/61
Marsh, J. T.	*maj.*	12/4/61
King, J. E., *M.B.E.*		12/4/61
	capt.	13/6/62
Knight, R. W.		12/4/61
	capt.	8/12/62
Pepper, R. E.		12/4/61
	capt.	1/2/63
Pridmore, F		12/4/61
	capt.	2/7/62
Holding, C.		10/5/61
	capt.	13/1/63
Johnstone, S.	*maj.*	10/5/61
Warner, J. A., *M.B.E.*		10/5/61
	capt.	20/10/62

Assistant Paymasters—contd.

Pearce, A. T.	*maj.*	10/5/61
Pratt, J.		10/5/61
	capt.	17/5/63
Nicholson, A. C.		15/6/61
	capt.	6/5/63
Storey, C. J.		28/7/61
	capt.	4/1/62
Chenery, S. G.		16/9/61
	capt.	25/11/61
Alexander, J. C.		7/12/61
	capt.	28/12/62
Graham, D. G.		18/12/61
	capt.	18/9/62
Young, C. B. W.		16/1/62
	capt.	26/12/62
Maule, J.	*capt.*	18/1/62
Swindells, D. W.		9/7/62
	capt.	7/8/63
Steggles, H. T., *M.B.E.*		15/7/62
	capt.	22/6/63
Gent, J. A.		27/7/62
	capt.	27/12/63
Binns, K. W.		4/8/62
	capt.	4/6/63
Armstrong, F. T.		9/10/62
	capt.	25/3/63
Offer, H. W. K.		19/10/62
	capt.	26/8/63
Smyth, A. G.		1/4/63
	capt.	22/3/64
Gulliford, T. A.		1/8/63
	capt.	7/4/64
Pallister, W. J., *M.B.E*	*maj.*	1/10/63
Evans, W. A., *M.B.E.*	*capt.*	19/1/64
Davies, A. C.		1/4/64
	capt.	8/10/64
Butler, J. J. G.	*lt.*	1/6/64
Leighton, J. H.	*lt.*	2/6/64
Ryan, J.	*lt.*	31/8/64
Taylor, E. J.	*lt.*	24/11/64
Tibbey, D. P.	*maj.*	1/2/65
Plowman, G. M.	*lt.*	1/2/65

Digitized by Google

Regular Army Limited Service Officers

Paymasters.

Poole, A.	*maj.*	29/7/64
Bowen, W. G.	*maj.*	29/7/64
Gordon, A. L.	*maj.*	29/7/64
Bracewell, R. C.	*maj.*	29/7/64
Bedford, R. T.	*capt.*	29/7/64
Willsher, R. E.	*maj.*	29/7/64
Dowty, E. G.	*maj.*	29/7/64
Powell, V.	*maj.*	29/7/64
Woods, E.	*maj.*	29/7/64
North, S.	*maj.*	29/7/64
Colbeck, J.	*capt.*	29/7/64
Ewart, R.	*maj.*	29/7/64
Clark, N. G.	*maj.*	29/7/64
Byfield, S. G.	*maj.*	29/7/64
Lovell-Butt, H. F.	*maj.*	29/7/64
Whale, R. P.	*capt.*	29/7/64
Berker, L.	*capt.*	29/7/64
Scott, A. W.	*capt.*	29/7/64
Wilkinson, S. R.	*capt.*	29/7/64
Foskett, W. J.	*capt.*	29/7/64
Wellings, W.	*capt.*	29/7/64
Moon, R. W. S.	*maj.*	29/7/64
Ingrey, S.	*capt.*	29/7/64
Barclay, G. G.	*capt.*	29/7/64
Browning, E. W.	*maj.*	29/7/64
Bryant, H.	*capt.*	29/7/64
Burt, F. S.	*capt.*	29/7/64
McDonald, R. B. S.	*maj.*	29/7/64
Rockett, E. J. F.	*capt.*	29/7/64
James, G. V.	*capt.*	29/7/64
Dent, G. T.	*capt.*	29/7/64
Corker, R. F.	*capt.*	29/7/64
Jones, L. B.	*capt.*	29/7/64
Buchanan, G.	*capt.*	29/7/64
Mott, P. S.	*capt.*	29/7/64
Corner-Walker, A. M. J.	*capt.*	29/7/64
Farley, E. C.	*maj.*	29/7/64
Peckham, D. G.	*maj.*	29/7/64
Evans, J. W., *M.C.*	*maj.*	29/7/64
James, H.	*capt.*	29/7/64
Grant, A. F.	*capt.*	29/7/64
Dudley, L. G.	*maj.*	29/7/64
Brunner, J. E. R.	*capt.*	29/7/64
Biggs, R. A.	*maj.*	29/7/64
Whitehouse, H.	*maj.*	29/7/64
LeGresley, R. De L.	*capt.*	29/7/64
Southwell, G.	*lt.*	29/7/64
Farrar, R. H.	*lt.*	29/7/64
Jackson, R. W.	*capt.*	29/7/64
White, R. E.	*lt.*	29/7/64
Riste, C. J. B.	*lt.*	29/7/64
Shepherd, S.	*lt.*	29/7/64
Hume, P. G. A.	*lt.*	29/7/64
Woods, A.	*maj.*	25/11/64
Cassidy, J. D.	*maj.*	25/11/64
Stanton, R. C.	*capt.*	25/11/64
Peyton, E. A.	*lt.*	25/11/64
Speight, R.	*lt.*	25/11/64
Gaskell, P. T.	*lt.*	16/1/65

Regular Army Short Service Officers

Paymasters (in order of seniority)

Moore, T.		22/8/49
	capt.	21/8/53
Stanton, J. C. St. J.		8/5/52
	capt.	19/12/52
Troke, S. F.		20/4/54
	capt.	16/7/55
James, J.		26/7/49
	maj.	4/2/59
Bellingham, H. O. J.		1/3/50
	maj.	4/9/56
Shaw, J. F.		12/2/52
	maj.	30/4/56
Cox, E. D.		9/1/58
	capt.	26/1/59
Sedman, F. P.		10/1/55
	capt.	12/3/56
Jervis, R. E.		12/4/55
	capt.	16/5/58
Rogerson, G. A.		4/7/55
	capt.	29/3/56
Earle, R. E.		5/10/55
	capt.	15/10/61
Fryer, R. H.	*capt.*	9/1/56
Edwards, M. G. H.		17/11/60
	capt.	17/11/64
Barker, B. G.	*lt.*	18/6/62
Barnard, T. M.	*lt.*	18/9/62
Scott, W. E. R. (*T/Capt.* 1/4/63)	*lt.*	3/11/62
Thorning, G.	*lt.*	1/7/63
Walsh, J. B.	*lt.*	1/7/63
Rowden, R.	*lt.*	1/7/63
Ransley, R. A.	*lt.*	27/7/63
Dixon, A. D.	*lt.*	26/8/63
Peto, J. W.	*lt.*	2/9/63
Swift, E. S., *M.B.E.*	*lt.*	2/9/63

Regular Army Short Service Officers
—*continued*

Paymasters (in order of seniority)
—contd.

Shepherd, E. J.	*lt.*	2/9/63
Williams, D. F.	*lt.*	2/9/63
Grint, G. C.	*lt.*	2/9/63
Bonwick, R. J. (*T/Capt.* 16/12/63)	*lt.*	2/9/63
Thackeray, R. C.	*lt.*	2/9/63
Hughes, A. M., *B.E.M.*		2/9/63
	capt.	24/3/64
Vessey, N. S.	*lt.*	1/1/64
Armstrong, R. J.	*capt.*	1/1/64
Macdonald, P. J.	*lt.*	2/5/64
Bull, A. A.	*lt.*	1/9/64
Price, D. E.	*lt.*	1/9/64
Grumball, F. W.	*lt.*	1/9/64
Poole, L. A.	*lt.*	1/9/64
McCall, L. C., *B.E.M.*, *A.C.W.A.*	*lt.*	1/9/64
Carr, S. T.	*lt.*	1/9/64
Ambler, A. J	*lt.*	1/9/64
Jackson, H.	*lt.*	1/9/64
Smith, D. J. A.	*lt.*	1/9/64
Dobson, F. T. H.	*lt.*	1/9/64
Bailey, S. D., *B.E.M.*	*lt.*	1/2/65
Stanley, H. V.	*lt.*	1/2/65

2nd Lieutenants.

Lever, P. R. S.	26/1/63
Mills, A.	15/2/64
Binley, R. G.	2/5/64
Hamilton, R.	17/10/64

Assistant Paymasters.

Coles, W. T. C., *M.B.E.*		26/5/53
	maj.	13/5/62
Owen, E.		26/5/53
	maj.	31/1/61

SHORT SERVICE OFFICERS—The first date shown is that of appointment to a Short Service Commission

Digitized by Google

Royal Army Pay Corps—Regular Army Short Service Officers—*continued*

Extended Service Officers.

Paymasters (in order of seniority)

Snow, P. G., *M.B.E.*	*maj.*	1/10/46 10/7/59
Woodward, W. S.	*maj.*	1/3/49 21/1/57
Vaal, G. F.	*capt.*	1/10/46 28/5/51
Statton, G.	*capt.*	1/10/46 16/7/51
Kester, J. W.	*capt.*	1/1/47 28/7/51
English, W. D.	*maj.*	1/1/47 29/8/58
Marshall, D. C.	*maj.*	1/1/47 12/9/58
Russell, G. H.	*maj.*	1/10/46 12/9/58
Cox, S. R.	*capt.*	1/1/49 10/10/51
Walker, F. C.	*maj.*	1/2/49 21/11/58
Parrott, W. F.	*capt.*	1/1/49 21/11/51
Southern, J. C.	*capt.*	1/1/47 22/12/51
Ayton, C. W.	*capt.*	1/4/49 15/3/52
Brookes, E.	*capt.*	1/1/47 20/3/52
Windsor, R. F.	*capt.*	1/1/47 23/3/52
Coates, C. B.	*capt.*	1/1/49 1/4/52
Pretty, G. W.	*maj.*	1/12/48 1/4/59
Hitchcock, W. H.	*maj.*	1/6/49 16/4/59
Tresidder, L. M.	*capt.*	1/4/49 14/5/52
Archibald, R. P.	*maj.*	1/7/49 10/3/61
Underwood, R. A.	*capt.*	1/5/49 17/9/52
Impens, G. L.	*maj.*	4/1/54 2/4/61
Harrison, H.	*capt.*	1/6/49 6/9/52
Summors, M.	*maj.*	1/8/49 17/6/57
Wilton, E. L.	*capt.*	29/8/49 3/4/53
Urquhart, W. H.	*maj.*	24/4/50 19/7/56
Jones, N. E.	*capt.*	1/5/50 22/2/53
De Sevin, D. F.	*capt.*	16/5/51 20/5/55
Bones, R. A.	*capt.*	10/1/55 3/1/57
Maxted, J.	*capt.*	15/1/51

Paymasters (in order of seniority)—contd.

Ashwood, H. W.		13/3/51
	maj.	16/9/58
Southwell, R. C.	*maj.*	21/8/51
Clifford, R.		24/9/51
	capt.	19/2/54
Watson, H. E.		24/9/51
	capt.	25/7/53
McLachlan, J.	*capt.*	9/10/51
Swain, F. W., *T.D.*		12/11/51
	maj.	10/7/58
Delves, N. H.		24/12/51
	maj.	14/9/56
Hassall, B.		24/12/51
	capt.	30/7/52
Passmore, B.	*capt.*	24/12/51
Walker, J. M.		14/1/52
	capt.	1/7/54
Carey, B. D., *M.C.*		17/3/52
	maj.	30/3/59
Brummell, H. G., *E.R.D., p.s.c.*		24/3/52
	maj.	4/8/57
Puleston, D. F., *M.C., A.A.C.C.A.*		24/3/52
	maj.	13/10/58
Blockley, F. E. T.		24/3/52
	maj.	18/11/59
Phillips, H. B., *T.D.*		16/6/52
	maj.	30/1/58
Turrell, J. R.		24/6/52
	maj.	28/1/57
Connor, D. G.		27/7/52
	maj.	10/11/56
Merchant, P. P. H.		15/9/52
	maj.	30/4/59
Coates, B., *T.D.*		30/10/52
	maj.	24/1/58
Darbyshire, G. M., *T.D.*		16/11/52
	maj.	16/7/55
Lyons, A. J.		22/12/52
	maj.	13/3/56
Purvis, E. H.		22/12/52
	maj.	27/6/57
Briody, M., *M.B.E.*		22/12/52
	maj.	15/8/60
Mocock, W. T.		14/3/53
	capt.	14/3/59
Elliott, A. C. E.		5/4/53
	maj.	29/5/56
Cranshaw, H.		29/6/53
	maj.	5/10/58
Burk, E. L.		6/10/53
	maj.	6/11/57
Cunningham, J. W.	*capt.*	3/5/55
Payne, G. E.		6/10/53
	capt.	6/10/57
Graham, A. K.	*capt.*	5/1/54
Hind, A. K., *T.D.*		5/1/54
	maj.	29/3/56
Rogerson, J. K. H., *T.D.*		5/1/54
	maj.	13/4/59
Rimmer, B. J.	*maj.*	11/4/54
Findlay, J.	*capt.*	22/6/54
McLaren, J. R.		24/7/54
	capt.	24/7/60
Anastasi, H. F.		26/7/54
	maj.	17/9/55

Paymasters (in order of seniority)—contd.

Cunningham, D. P. I., *M.C.*		10/1/55
	capt.	25/9/57
Evans, E. M. (258078)		11/1/55
	maj.	19/12/55
Lyons, F. J.	*capt.*	11/1/55
Downey, M. C. L.		17/4/55
	maj.	26/6/59
Boys-Stones, R.	*capt.*	18/7/55
Sharp, L. J.		11/10/55
	maj.	20/1/59
Meakins, P. D. W.		11/10/55
	maj.	13/1/61
Hamilton, S. C.		11/10/55
	maj.	6/11/58
Smith, A. W.	*capt.*	11/10/55
Newman, R. J.	*capt.*	22/11/55
Wakeman, H. J.		17/1/56
	maj.	10/7/59
Perrin, A. G.	*capt.*	17/1/56
Evans, A. G.		17/1/56
	capt.	27/5/56
Appleton, A. F.		16/4/56
	maj.	27/5/63
Burnett, R. M.	*capt.*	16/4/56
Baker, R. D.	*capt.*	9/7/56
Meredith, G., *M.B.E.*	*maj.*	9/7/56
Schofield, H. W.	*maj.*	9/7/56
Smith, J. McG.		17/7/56
	maj.	13/3/62
Coates, D. J.	*capt.*	5/9/56
Edmonds, A. McL., *M.C., T.D.* (*att'd A.A.C.*)	*maj.*	13/11/56
Stanford, A. M.	*maj.*	13/11/56
Lunn, L. A.	*capt.*	13/11/56
Skelcher, A. C. K., *M.B.E., p.s.c.*	*maj.*	9/1/57
Edwards, D. B.	*capt.*	9/1/57
Simcox, G. L., *M.C., T.D.*		9/1/57
	maj.	6/10/64
Davies, O. R., *M.B.E.*	*maj.*	11/3/57
Desborough, T. H.		11/3/57
	maj.	20/7/60
Dwyer, D. F., *D.C.M.*	*capt.*	11/3/57
Edwards, G.	*capt.*	11/3/57
Pearson, M. H.	*capt.*	11/3/57
Kempton, D. C.		13/5/57
	maj.	7/9/58
Turnbull, J., *M.C., T.D.*	*maj.*	13/5/57
Thompson, J. E.	*capt.*	30/9/57
Reeve, E. E.	*capt.*	4/12/57
Shute, L. A. J.	*maj.*	12/5/58
McHutchon, C. W. M.	*capt.*	12/5/58
Potts, J. H.	*capt.*	12/5/58
Lampard, D. J. W.	*capt.*	2/9/58
Quick, S. A.	*maj.*	10/8/59

Digitized by Google

Royal Army Pay Corps—*continued*

Army Emergency Reserve

Paymasters

Barford, R. G. 26/9/45
maj. 2/6/61

Graham, R. E., *E.R.D.* 17/6/47
maj. 1/3/63

Dawson, J. R. 21/4/48
maj. 2/6/61

Day, E. W. V. 1/5/49
maj. 2/6/61

Seager, R. D., *E.R.D.* 15/11/49
maj. 1/3/63

Maltby, A. W., *E.R.D.* 13/1/50
maj. 2/6/61

Brookes, R. C., *E.R.D.* 17/5/50
maj. 2/6/61

Taylor, E. R., *E.R.D.* 13/11/51
maj. 1/3/63

James, C. F. H. 30/11/51
maj. 1/2/64

Harmsworth, J. F. 10/12/51
maj. 1/2/64

Osmond, D. B. 22/2/53
maj. 1/2/64

Hardy, M. S. 7/8/53
capt. 12/1/59

Nicholl, E. 28/2/54
capt. 12/1/59

Hardy, B. R., *T.D.* 1/5/54
maj. 1/3/62

Marshall, N. L. 1/8/54
maj. 1/2/64

Parrott, J. W. 1/8/54
maj. 1/3/63

Stevens, W. R. 1/8/54
maj. 1/3/62

Devey, S. R. 1/8/54
capt. 11/1/60

Pearce, S. W 1/8/54
capt. 11/1/60

Barnard, E. P. J. 1/8/54
capt. 11/1/60

Starkey, D. 1/8/54
capt. 11/1/60

Wall, E. A. 1/8/54
capt. 24/9/60

Turrall, A. P. 11/8/54
capt. 11/1/60

Sharples, J. D. 30/8/54
capt. 11/1/60

Woollings, J. B. 13/9/54
capt. 11/1/60

Bayley, G. 15/9/54
capt. 11/1/60

Wakeling, J., *A.A.C.C.A.* 4/10/54
capt. 11/1/60

Best, D. L. *lt.* 6/10/54

Paymasters—contd.

Sellers, P. V. 11/10/54
capt. 2/6/61

Winstanley, H. N. 17/10/54
capt. 2/6/61

Smalley, D. W. 28/10/54
capt. 9/4/59

Williams, N. R. E. 4/11/54
capt. 2/6/61

Wood, D. E. 25/11/54
maj. 1/3/62

Yule, I. 10/12/54
capt. 2/6/61

Griffiths, P. W. 6/1/55
capt. 2/6/61

Tullis, B. W. 12/1/55
capt. 2/6/61

Banks, L. J. 2/2/55
capt. 2/2/61

Batty, G. L. 2/2/55
capt. 2/6/61

Clarke, A. A. 6/2/55
capt. 2/6/61

Crompton, W. R., *F.A.C.C.A.* 6/2/55
capt. 2/6/61

Durham, P. C. 7/2/55
capt. 2/6/61

Gould, E. J. 9/2/55
capt. 2/6/61

Hall, D. R. 10/2/55
capt. 2/6/61

Naylor, J. G. 16/2/55
capt. 2/6/61

Russell, P. H. 17/2/55
capt. 2/6/61

Booth, P. A. 21/2/55
capt. 2/6/61

Youdell, E. A. 23/2/55
capt. 2/6/61

Tiffin, C. G. S. 24/2/55
capt. 2/6/61

Harries, F. J. R. 18/3/55
capt. 2/6/61

Egarr, S. 28/4/55
capt. 2/6/61

Barnes, R. C. 28/4/55
capt. 2/6/61

Hargreaves, G. 30/5/55
capt. 2/6/61

Ross, P. G. 1/6/55
capt. 2/6/61

Massey, J. R. 17/6/55
capt. 2/6/61

Suddaby, J. L. 20/6/55
maj. 1/3/62

Evans, H. E. J. 10/8/55
capt. 2/6/61

Edmondson, R. 28/9/55
capt. 2/6/61

Barnes, J. 4/11/55
capt. 2/6/61

Paymasters—contd.

Sterry, J. S. 27/11/55
capt. 2/6/61

Northen, T. 28/1/56
capt. 1/3/62

Griffiths, I. M. 28/1/56
capt. 1/3/62

Barber, D. J., *A.A.C.C.A.* 29/1/56
capt. 1/3/62

Bullworthy, C. F., *A.C.A.* 4/2/56
capt. 1/3/62

Gough, R. W. 2/3/56
capt. 1/12/62

Walters, D. G. 18/4/56
capt. 1/3/62

Woodruff, A. 4/5/56
capt. 1/3/62

Ritson, J. *capt.* 15/6/56

Lancaster, E. *lt.* 13/7/56

Pain, P. C. 16/12/56
capt. 1/3/62

Adams, P. D. 28/1/57
capt. 1/3/62

Trott, J. R. 24/5/57
capt. 1/3/62

Woodruff, C. *lt.* 29/5/57

Coles, E. A. 5/6/57
capt. 1/3/62

Kentish, C. A. 7/8/57
capt. 1/3/62

Palmer, G. T. J. *lt.* 25/9/57

Sumner, J. E. 11/10/57
capt. 1/3/63

Bannister, C. 6/12/57
capt. 1/3/62

Green, R. G. 11/4/58
capt. 1/3/63

Blockley, E. F. W., *A.A.C.C.A.* 25/4/58
capt. 1/3/62

Langley, L. G. 7/7/58
capt. 1/3/63

Exton, J. B. *lt.* 31/8/58

Coy, W. 4/10/58
capt. 1/3/63

McKenzie, I. C., *A.C.A.* *lt.* 1/11/58

Bettles, R. F. 8/11/58
capt. 27/4/63

Ayles, C. L. 11/11/58
capt. 1/7/62

Cottam, J. A. 14/12/58
capt. 1/3/63

Milliken, C. F., *T.D.* *maj.* 22/12/58

Malcolm, J. *lt.* 17/1/59

Digitized by Google

Royal Army Pay Corps—Army Emergency Reserve—*continued*

Paymasters—contd.

Cockbain, S. E. J. *lt.* 26/2/59
Wright, J. B. *lt.* 15/3/59
Crowe, J. W. 6/5/59 *capt.* 18/5/63
De Burlatte, T. J. *lt.* 6/6/59
Chambers, K. F. J. *lt.* 5/7/59
Bingham, M. H., *A.A.C.C.A.* *lt.* 7/9/59
Ginn, L. L., *A.C.W.A.* *lt.* 29/9/59
Budden, D. E. A., *A.C.A.* 27/10/59 *capt.* 1/3/63
Collins, D. W. F. *lt.* 5/11/59
Whalley, K. *lt.* 2/12/59
Bond, P. M. *lt.* 17/12/59
Ibbotson, R. N. *lt.* 16/1/60
Polkinghorn, J. 24/1/60 *capt.* 1/3/63
Simpson, N. *lt.* 24/1/60
Dallimore, D. J. *lt.* 25/2/60
Joynson, S. N. *lt.* 15/3/60
Baron, W. D. 16/3/60 *capt.* 16/3/64
Edmondson, H. G. *lt.* 12/4/60
Platts, J. S., *A.C.W.A.* *lt.* 26/4/60
Brown, C. P., *A.C.A.* *lt.* 26/4/60
Pannett, P. L. C. *lt.* 28/4/60
Riley, J. H. *lt.* 2/5/60
Spicer, E. H., *E.R.D.* *maj.* 4/5/60
Bass, W. J. *lt.* 4/7/60
Jordan, J. O. P., *A.C.A.* *lt.* 5/8/60
Cuff, B. G. *lt.* 18/9/60
Jones, T. S. *lt.* 30/10/60
Huxham, D. A. *lt.* 7/11/60
Eve, R. A., *A.A.C.C.A.* *lt.* 8/12/60
Kirkwood, W. J. *lt.* 23/12/60
Plummer, A. D. *lt.* 29/5/61
Miall, P. J. *lt.* 15/9/61
Flett, P. D. *lt.* 25/1/62
Trotter, W. R. *capt.* 6/11/64

National Service Officers
Paymasters.

Harrison, J. A., *A.C.A.* *lt.* 20/11/61
Sladdin, J. P. *lt.* 4/1/62
Main, A. W., *C.A.* *lt.* 4/1/62
Salisbury, R. R., *A.C.A.* *lt.* 1/2/62
Flint, J. D., *A.C.A.* *lt.* 1/2/62
Sibley, J. H., *A.C.A.* *lt.* 1/2/62
Fox, J. C., *A.C.W.A.* *lt.* 15/2/62
Fulford, M. J., *A.C.A.* *lt.* 5/3/62
Swales, D. J., *A.C.A.* *lt.* 11/3/62
Morris-Jones, D. T., *A.C.A.* *lt.* 22/3/62
Clissold, B. P., *A.C.W.A.* *lt.* 25/3/62
Davies, J. M., *A.C.A.* *lt.* 25/3/62
Elder, J., *lt.* 25/3/62
Gilchrist, A., *A.C.A.* *lt.* 25/3/62
Lyon, D., *A.C.A.* *lt.* 25/3/62
Saunders, K. J., *A.C.A.* *lt.* 25/3/62
Trinder, D. R. *lt.* 25/3/62
Worth, W. J. *lt.* 25/3/62
McCarthy, B. J. *lt.* 7/4/62
Sharp, E. J. K. *lt.* 7/4/62
Cracknell, B. J. *lt.* 8/4/62
Church, J. G., *A.C.A.* *lt.* 21/4/62
Barlow, T. M., *A.C.A.* *lt.* 5/5/62
Davidson, J., *A.C.A.* *lt.* 6/5/62
Jeans, M. S. *lt.* 10/5/62
Jarvis, G. B., *A.C.A.* *lt.* 7/6/62
Davies, A. J., *A.C.A.* *lt.* 21/6/62
Davies, A. M., *A.C.A.* *lt.* 21/6/62
Gresham, R. F., *A.C.A.* *lt.* 21/6/62

National Service Officers—*contd.*
Paymasters—contd.

Twitchen, B. F. G., *A.C.A.* *lt.* 12/7/62
Robinson, D. F., *A.C.A.* *lt.* 12/7/62
Glover, J. S., *A.C.A.* *lt.* 12/8/62
Gooch, W. E., *A.C.A.* *lt.* 12/8/62
Napier, R. G., *A.C.A.* *lt.* 12/8/62
Boreham, J. S., *A.C.A.* *lt.* 30/8/62
Hay, J. B., *A.C.A.* *lt.* 12/9/62
Wall, I. B., *A.C.A.* *lt.* 12/9/62
Mayhew, T. O. *lt.* 13/9/62
Martin, I. A., *C.A.* *lt.* 21/10/62
Baldwin, D. H., *A.C.A.* *lt.* 28/10/62
Cooke, G. A. *lt.* 28/10/62
Howgate, R. D., *A.C.A.* *lt.* 28/10/62
Quick, E. D., *A.C.A.* *lt.* 28/10/62
Stokes, M. E. J. *lt.* 28/10/62
Jackson, G. S., *A.C.A.* *lt.* 25/11/62
Threlfall, J. P., *A.C.A.* *lt.* 25/11/62
Davey, I. H., *A.C.A.* *lt.* 20/12/62
Prior, A. J., *A.C.A.* *lt.* 27/12/62
More, W. J., *C.A.* *lt.* 4/1/63
Tweddle, J. *lt.* 11/1/63
Manterfield, R. D., *A.C.A.* *lt.* 17/1/63
White, M. J., *A.C.A.* *lt.* 24/1/63
Smith, C. H. P., *A.C.A.* *lt.* 24/2/63
Leonard, G. L., *A.C.A.* *lt.* 3/3/63
Fox, R. G. *lt.* 10/3/63
Wilkinson, N. F., *A.C.A.* *lt.* 24/3/63
Burgess, R. T. *lt.* 1/2/64

Digitized by Google

Royal Army Pay Corps—*continued*

Territorial Army

Paymasters.

White, C. F. G., *M.C., p.f.c.* 28/9/44
maj. 3/4/64
Daniel, R. W. P., *E.R.D.* 28/11/44
maj. 12/1/59
Stewart, C. A. L., *E.R.D.* 1/4/47
capt. 17/12/55
Todd, D. C. L. R., *E.R.D.* 15/4/47
capt. 1/2/54
Bell, G. 22/11/47
capt. 17/12/55
Thorley, J. 17/12/47
capt. 1/2/54
Robertson, K. J., *T.D.* 5/1/49
capt. 15/12/56
Murray, J. 10/5/49
capt. 31/10/56
Inglis, G. F. A., *E.R.D.* 27/6/49
capt. 1/2/54
Erskine, R. F. 17/1/50
capt. 10/6/60
Cheffins, R. A. J., *M.C.* 10/11/50
maj. 30/3/61
Woodman, H. H. K. 1/1/53
capt. 1/1/55
Silverthorne, H. E. W. *capt.* 10/1/53
Hennah, B. A. 22/12/53
capt. 29/1/60
Smith, F. N., *E.R.D.* *maj.* 1/2/54
Joshua, D. W. 1/8/54
capt. 15/12/58
Williams, E., *F.C.A.* 17/10/54
capt. 1/6/62
Edwards, R. O. J. 8/11/54
capt. 17/12/56
Cobb, W. J., *T.D.* *maj.* 8/3/55
Owen, E. D., *A.A.C.C.A.* 16/6/55
capt. 1/5/60
Williamson, T. K. *capt.* 19/7/55
Covell, C. G., *T.D.* *capt.* 17/4/56
Finerty, M. V. 18/5/56
capt. 17/12/58
Ranger, A. W. S. *capt.* 12/6/56
Hay, K. G., *T.D.* *maj.* 3/8/56
Parkinson, B. T., *A.C.A.* 24/2/57
capt. 1/10/60
Carroll, B. J., *A.C.A.* 26/4/57
capt. 3/7/61
Fudge, J. S. *capt.* 21/11/57
bt. maj. 1/1/65
Vincent, D. G. 26/12/57
capt. 1/8/63
Hunt, R. C. P. *capt.* 14/1/58
Kay, L. W. J., *T.D.* *capt.* 15/1/58
Roberts, T. V. R., *T.D.* *maj.* 7/3/58
MacAulay, W. G. *capt.* 22/5/58
Horrocks, A. H. 9/6/58
capt. 9/6/59

Paymasters—contd.

Frost, R. V. (*Unatt'd List*) 1/8/58
capt. 1/5/60
Marriott, P. G. 17/8/58
capt. 17/8/59
Nicklin, F. N. 6/10/58
capt. 28/10/59
Johnson, W. *capt.* 13/10/58
Carruthers, D. 28/10/58
capt. 1/5/61
Ayley, C. A. 29/10/58
capt. 30/10/61
Hennessy, B. J. 20/11/58
capt. 1/12/61
Appleton, J. J. 28/11/58
capt. 1/2/60
Martin, J. A. W. (*A/Capt.* 1/4/63)
lt. 7/12/58
White, J. R. C., *T.D.* *maj.* 10/1/59
Cummins, A. V. A., *T.D.*
maj. 12/1/59
Lalley, A. R., *T.D.* *maj.* 29/1/59
MacLeish, S. L. M., *T.D.*
maj. 1/2/59
Phillips, G. H., *T.D.* *capt.* 9/2/59
Sowerby, E. W., *T.D.* *maj.* 28/2/59
Bryce, J. P. M. *capt.* 4/3/59
Boylett, L. H. 15/3/59
capt. 27/8/60
Jones, D. L. 1/4/59
capt. 1/5/62
Smith, A. M., *A.C.A.* 1/4/59
capt. 1/4/63
Campbell, D. W. 10/6/59
capt. 2/7/60
Bennett, W. H. 6/7/59
capt. 5/5/62
Crossey, B. H. (*Unatt'd List*) 20/7/59
capt. 1/1/63
Mullally, M. 22/7/59
capt. 1/12/61
Richards, L. H. J., *T.D.*
maj. 1/8/59
Potter-Irwin, M. H., *T.D.*
capt. 13/8/59
Foreman, W. G., *T.D.* 1/9/59
capt. 1/9/61
Pickering, R. 9/9/59
capt. 1/1/62
Knight, I. J. (*A/Capt.* 11/3/64)
lt. 12/9/59
Davies, V. M. 30/9/59
capt. 30/9/60
Gray, J. A. 9/10/59
capt. 1/11/60

Paymasters—contd.

Farquhar, R. W. 25/10/59
capt. 25/10/60
Edwards, A. R. C. 4/11/59
capt. 7/7/62
Workman, I. P. C. H. 12/11/59
capt. 1/9/61
Fish, D. J. 8/12/59
capt. 8/12/60
Hutchinson, J. P., *T.D.*
maj. 31/12/59
Anderson, J. *capt.* 1/1/60
Henry, M. 15/1/60
capt. 1/2/61
Young, J. R. 18/2/60
capt. 18/2/61
Rowell, R. N. *capt.* 29/2/60
Smith, F. S. *capt.* 25/3/60
Mitchell, A. M., *M.B.E., T.D.*
maj. 1/4/60
Chisholme, W. O. 4/4/60
capt. 4/4/62
Ferris, H. C. H. M., *T.D.*
maj. 9/4/60
Hume, R. V. *capt.* 27/4/60
Dallow, P. R., *F.C.A.* 10/5/60
capt. 18/7/61
Millar, R. A. *capt.* 13/6/60
Bailie, R. W., *D.F.C., T.D.*
capt. 21/6/60
Reynolds, E. J., *T.D.* *capt.* 1/7/60
Scott, E. E., *T.D.* *maj.* 2/7/60
Butler, J. W., *T.D.* *maj.* 18/8/60
Kimber, J. E., *T.D.* *capt.* 1/10/60
Willis, A. 5/10/60
capt. 1/11/62
Roberts, P. T. (*A/Capt.* 1/8/63)
lt. 12/10/60
Ironside, H. McD. (*A/Capt.* 1/11/63)
lt. 25/10/60
Kaye, S. G., *A.C.A.* 30/10/60
capt. 31/10/62
Gray, P. L. 1/12/60
capt. 1/8/62
Pritchard, W. P., *M.B.E., T.D.*
maj. 5/1/61
Honeysett, J. P. 31/1/61
capt. 30/11/62
Pelling, P. C. *lt.* 31/1/61
Bartlett, T. S. *maj.* 1/2/61
Richardson, G. H., *T.D.*
maj. 1/2/61
Young, R. E. 22/2/61
capt. 22/2/62
Alexander, P. S. 26/2/61
capt. 1/6/61
Pulford, E. *capt.* 1/3/61
Hawkins, J. (*A/Capt.* 1/3/63)
lt. 8/3/61
Hinder, W. E. J. 13/3/61
capt. 13/3/62
Hart, D. W. B. (*A/Capt.* 13/6/64)
lt. 27/3/61
Vart, R. 27/3/61
capt. 27/3/62

Digitized by Google

Royal Army Pay Corps—Territorial Army—*continued.*

Paymasters—contd.

Pearson, A., *M.C.*, *T.D.* *maj.* 1/4/61
Franklin, R. A. (*A/Capt.* 9/4/64) *lt.* 15/4/61
Alsop, D. A. (*A/Capt.* 20/4/62) *lt.* 20/4/61
Peters, R. B. I. 27/4/61 *capt.* 27/4/62
Gabbott, E. J. (*A/Capt.* 1/9/63) *lt.* 6/5/61
Doyle, R. A. *capt.* 7/5/61
Silvester, P., *A.C.A.* (*A/Capt.* 1/6/64) *lt.* 8/5/61
Fox, A. B. *lt.* 15/5/61
Heath, P. E. M. (*A/Capt.* 19/5/63) *lt.* 19/5/61
Brown, A. (*A/Capt.* 3/5/63) *lt.* 20/5/61
O'Conner, L. D. (*A/Capt.* 1/2/64) *lt.* 20/7/61
Carruthers, J. C., *T.D.* *maj.* 15/8/61
Davies, H. L., *T.D.* *maj.* 19/8/61
Monico, D. V., *T.D.* *maj.* 4/10/61
Watkins, C. J. P. (*A/Capt.* 17/12/62) *lt.* 17/10/61
Clark, L. J. *maj.* 6/11/61
Keeble, N. C. P. (*A/Capt.* 20/1/64) *lt.* 19/11/61
Rhodes, B. E., *O.B.E.*, *T.D.* *maj.* 28/11/61
Lee, J. M. 28/11/61 *capt.* 1/1/63
Smith, J. A. (*A/Capt.* 1/3/64) *lt.* 10/12/61
Grant, I. A. G. (*A/Capt.* 1/4/64) *lt.* 12/12/61
Smith, D. A. 16/12/61 *capt.* 16/12/62
Crawford, N. B. M. *lt.* 16/12/61
Clarke, P. L. (*A/Capt.* 1/10/63) *lt.* 9/1/62
Bardwell, J. E., *T.D.* (*Unatt'd List*) *maj.* 25/1/62
Robertson, P. J. A. *maj.* 1/2/62
Jackson, A. R. *lt.* 6/2/62
Armitt, H. S. (*A/Capt.* 9/1/64) *lt.* 6/2/62
Morton, R. 12/2/62 *capt.* 15/7/63
McNab, E. (*Unatt'd List*) *lt.* 3/3/62
Rutherford, W. G. *lt.* 3/3/62
Niven, D. P. (*A/Capt.* 17/3/63) *lt.* 17/3/62
Broadbent, D., *T.D.* *maj.* 27/4/62
Clarkson, A. R. L. (*A/Capt.* 1/10/63) *lt.* 10/9/62

Paymasters—contd.

Lear, G. W. *maj.* 24/9/62
Drew, L., *T.D.* *capt.* 26/9/62
Bound, A. H. (*A/Capt.* 11/10/64) *lt.* 11/10/62
Philips D. S. *maj.* 18/10/62
Longman, R. V., *T.D.* *maj.* 13/11/62
Winslett, F. J. (*A/Capt.* 20/11/63) *lt.* 19/11/62
Marshall, E. M., *C.A.* (*A/Capt.* 8/10/64) *lt.* 20/11/62
Morrison, A. M. *maj.* 5/12/62
Testar, J. E. W. *capt.* 10/12/62
Brown, W. M., *A.C.A.* (*A/Capt.* 18/1/64) *lt.* 17/1/63
Taylor, J. (*A/Capt.* 21/1/64) *lt.* 21/1/63
Scott, I. McL. (*A/Capt.* 21/1/64) *lt.* 21/1/63
Knapper, D. *lt.* 26/3/63
Robinson, A. V. *lt.* 26/3/63
Dash, C. G. T. *lt.* 1/5/63
Sharp, R. E., *T.D.* *maj.* 6/5/63
Haywood, J. H., *F.C.A.* (*A/Capt.* 20/5/64) *lt.* 20/5/63
Gillies, J. A. *lt.* 30/5/63
Ross, A. B. (*A/Capt.* 1/6/64) *lt.* 1/6/63
Smith, T. K. *lt.* 16/6/63
Metherell, A. (*A/Capt.* 29/6/64) *lt.* 29/6/63
Burnside, L. R. *capt.* 6/7/63
Dow, R. J. (*A/Capt.* 1/9/64) *lt.* 1/9/63
Fraser, A. M. (*A/Capt.*) 1/9/64) *lt.* 1/9/63
McGavin, K. A. *lt.* 25/9/63
Johnson, E. A. *capt.* 1/10/63
Donaldson, J. (*A/Capt.* 22/10/64) *lt.* 21/10/63
Thompson, E. L. *capt.* 1/11/63
Vaughan, R. L., *A.C.A.* *lt.* 13/11/63
Nash, R. D., *T.D.* *maj.* 1/12/63
Hewson, J. A., *T.D.* *maj.* 5/12/63
Killin, R. B. (*A/Capt.* 16/12/64) *lt.* 5/12/63
Welch, M. G., *A.A.C.C.A.* *lt.* 9/12/63
Rowsell, K. S. *capt.* 1/1/64
Nichols, G. C. *lt.* 1/1/64
Gainford, A. F. *lt.* 10/1/64
Marshall, J. J. *capt.* 12/3/64
Lawrence, J. H., *T.D.* *maj.* 1/4/64

Paymasters—contd.

Dudley, J. T. *maj.* 8/5/64
Sharpus-Jones, T. *capt.* 1/6/64
Litster, D. A. P., *M.B.E.*, *T.D.* *capt.* 6/7/64 *bt. maj.* 1/1/63
Colsey, R. H. J. *capt.* 1/8/64
Parkinson, R. D. *lt.* 26/9/64
Pearce, R. T. E. *lt.* 1/10/64
White, E. J. *maj.* 1/12/64

2nd Lieutenants.

†Fraser, I. R. S., *C.A.* 24/2/63
†Coy, N. J. 31/3/63
†Ashton, A. R., *F.C.A.* 8/4/63
†Cran, B. A. 26/5/63
†Simpson, R. 26/6/63
†Salton, T. 31/7/63
†Cameron, J. N. H. 12/9/63
†Cowan, J. M. 12/9/63
†McCullum, P. 12/9/63
†McNeil, J. N. 12/9/63
†Mair, A. 26/9/63
†Mainstone, R. D. 1/11/63
†Fletcher, D. A. 11/12/63
†Cunningham, S. 27/1/64
†Earnshaw, A. V. 31/1/64
†Smith, K. R. 2/2/64
†Haworth, L. 2/2/64
†Mein, R. 1/3/64
†Sheach, A. Mc.A. 11/3/64
†Brown, K. R. 7/4/64
†Siddall, R. 7/4/64
†Barker, N. K. 25/4/64
†Griffin, M. 8/6/64
†Bamford, C. A. 8/6/64
†Purves, R. L. 18/8/64
†Forsyth, W. H. 29/8/64
†Morgan, B. E. A. 27/9/64
†Philip, D. G. 7/10/64
†Sinclair, J. B. 7/10/64
†Wallace, M. M. 22/11/64

Digitized by Google

ROYAL ARMY VETERINARY CORPS

Within a laurel wreath surmounted by a crown the figure of Chiron.

Agents—Messrs. Glyn, Mills & Co., Holt's Branch.

Regimental Depot—R.A.V.C. Training Centre and Depot, Melton Mowbray.

Regimental Journal—The Royal Army Veterinary Corps Journal, Royal Army Veterinary Corps Laboratory Aldershot.

Regimental Association—Old Comrades' Association, Ministry of Defence (Army Dept.) (V. & R.), Droitwich.

For Record Office ... ... *see* column 2903.
For Regimental Pay Office ... ... *see* column 2912.

Uniform—Blue. *Piping*—Maroon.

Facing Colour—Maroon.

Allied Corps

Pakistan Remounts, Veterinary and Farms Corps.

Commandant, Regimental Depot ... ... Young, Col. G.D., *M.B.E.*, *M.R.C.V.S.*

Colonel Commandant.

Barnett, Bt. Lt.-Col. (*Hon. Col.*) G., *O.B.E.*, *M.C.*, *M.R.C.V.S.*, ret. pay 27/4/56

Lt.-Colonels.

Wilkins, J. H., *B.Sc.*, *M.R.C.V.S.* 10/6/60

Orr, F. H., *M.R.C.V.S.* 10/6/60

Majors.

Bishop, H. W., *M.R.C.V.S.* (*T/Lt.-Col.* 5/3/62) 16/1/58

Spurry, J. R., *M.R.C.V.S.* 19/3/59

Harris, D. G., *M.R.C.V.S.* 30/11/59

Cochrane-Dyet, I. G. C., *M.R.C.V.S.* 19/2/62

Clifford, R. J., *M.R.C.V.S.* 12/5/62

Abraham, B. F., *M.R.C.V.S.* 30/5/64

Moffat, S. C., *M.R.C.V.S.* 3/9/64

Captains.

Currer-Briggs, R. A., *M.R.C.V.S.* 1/10/58

Davies, T. H. R., *B.Sc.*, *M.R.C.V.S.* 1/3/61

Willder, A. G., *M.R.C.V.S.*, *D.T.V.M.* 24/7/61

Morgan-Jones, K. R., *M.R.C.V.S.* 11/1/62

Clemenger, J. F. P., *M.R.C.V.S.* 1/6/62

Horne, A. W., *B.Sc.*, *M.R.C.V.S.* 4/2/63

Quarter-Masters.

Richey, W., *M.B.E.* 25/5/51
maj. 24/4/54

Radford, L. J., *M.B.E.* 25/5/51
maj. 6/5/55

Hall-Smith, D. H. *capt.* 13/3/63

Lane, D. H. *capt.* 15/3/64

Berridge, W. M., *B.E.M.* (*T/Capt.* 1/12/64)
lt. 15/7/64

Regular Army Short Service Officers

Captains.

Robertson, A. I., *M.R.C.V.S.* 23/7/57

Nell, D. H., *B.V.S.* 3/9/62

Robertson, H. L., *M.R.C.V.S.* 3/9/62

McLaren, W. P., *M.R.C.V.S.* 4/2/63

Thompson, B. J., *M.R.C.V.S.* 1/2/64

Forgrave, B. T. G., *M.R.C.V.S.* 15/9/64

Quarter-Master.

Deacon, C. R. *lt.* 18/3/64

Army Emergency Reserve National Service Officers

Captains.

Collins, G. H., *M.R.C.V.S.* 14/9/60

Mott, B., *M.R.C.V.S.* 14/9/60

Rennie, L. J. C., *M.R.C.V.S.* 14/9/60

Hagan, D. H., *M.R.C.V.S.* 1/3/61

Gale, R. M., *M.R.C.V.S.* 27/6/61

Digitized by Google

SMALL ARMS SCHOOL CORPS

Agents—Lloyds Bank Limited, Cox's & King's Branch.

A Vickers Machine Gun, thereon a pair of crossed rifles with bayonets fixed, a crown within the angle formed by the rifles above the machine gun; the whole within a laurel wreath; on the wreath scrolls inscribed—on the left side "Small" on the bottom "Arms," and on the right side "School."

Regimental Depot—The School of Infantry, Small Arms Wing, Hythe.

For Record Office ... ... *see* column 2903.
For Regimental Pay Office ... ... *see* column 2912.

Uniform—Blue. *Piping*—Cambridge Blue.
Facing Colour—Cambridge Blue.

Commandant—Commandant, The School of Infantry.
Depot Commandant—Commandant, Small Arms Wing, The School of Infantry.

Colonel Commandant

Harington, Lt.-Gen. *Sir* Charles, H. P., *K.C.B.*, *C.B.E.*, *D.S.O.*, *M.C.*, Col. Cheshire, *i.d.c.*, j.s.s.c., *p.s.c.* 1/12/64

Quarter-Masters.

De'Ath, R. W. 26/10/54
maj. 21/9/64
Malpas, H. E. J. 17/3/55
maj. 24/6/63

Quarter-Masters—contd.

Maber, D. T. 1/12/55
maj. 4/9/64
Boyes, H. O. 7/4/59
capt. 24/12/60

Quarter-Masters—contd.

Cartwright, J. 31/12/59
capt. 4/3/62
Thurston, A. R. *lt.* 23/6/62
capt. 31/12/64
Dearnley, V. *lt.* 1/6/63
capt. 26/12/64

MILITARY PROVOST STAFF CORPS

The Royal Cypher surmounted by a crown.

Depot Wing—Military Corrective Establishment, Berechurch Hall, Colchester, Essex.

For Record Office ... ... *see* column 2903.
For Regimental Pay Office ... ... *see* column 2912.

Uniform—Blue. *Piping*—Scarlet.
Facing Colour—Scarlet.

Depot Commandant—Parker, Lt.-Col. (*temp.*) J.H.L., *M.C.*, R.A. *p.s.c.*

Colonel Commandant.

Duke, Maj.-Gen. G. W., *C.B.*, *C.B.E.*, *D.S.O.*, *B.A.*, w. *M.I.C.E.* (*late R.E.*), *i.d.c.*, *p.s.c.* 1/10/61

Quarter-Masters.

Osborne, J. W. 12/7/49
maj. 4/2/60
Hall, A. L. *capt.* 5/2/61

Quarter-Masters—contd.

Milton, E. J. C. 19/6/61
capt. 29/1/63
Bishop, W. A. 21/6/61
capt. 7/5/63

Digitized by Google

ROYAL ARMY EDUCATIONAL CORPS

A fluted flambeau of five flames thereon a crown, and below the crown a scroll inscribed "RAEC

***Agents*—Messrs. Glyn, Mills & Co., Holt's Branch.**

***Regimental Depot*—Wilton Park, Beaconsfield, Bucks.**

***Regimental Publication*— "The Torch."**

***Regimental Association*—" Royal Army Educational Corps Association," Eltham Palace, Eltham, S.E.9.**

For Record Office .. .. *see* column 2903.

For Regimental Pay Office ... ... *see* column 2912.

***Uniform*—Blue. *Piping*—Minerva Blue.**
***Facing Colour*—Minerva Blue.**

Allied Corps

Australian Army Educational Corps.
New Zealand Army Educational Corps.
Rhodesia Army Educational Corps.

Officer Commanding Regimental Depot* ... Thomas, Col. H., *O.B.E.*, *B.Sc.

Colonel Commandant* ... ... Anderson, Gen. *Sir* John, *K.C.B.*, *C.B.E.*, *D.S.O.*, *M.A.
Col. 5 Innis, D. G., *i.d.c.*, *p.s.c.* (*Hon. Col. O.T.C.*) 26/10/64

Lt.-Colonels.

Gleadow, E. P., *M.B.E.*, *M.A.* 1/4/56
Harford, P. H., *B.Sc.* 27/10/59
Hughes, F. K., *B.A.* (*T*/*Col.* 25/9/64) 1/8/61
Washtell, D. G., *M.A.* (*T*/*Col.* 14/11/64) 18/9/61
McGowan, L., *B.A.* 9/10/61
Fowler, A. L., *M.C.*, *M.A.* 12/10/61
Hall, K., *O.B.E.*, *B.A.* 1/1/62
Hall, C., *M.A.* 29/3/62
Davies, C. H. 31/7/62
Parker, R. V., *M.B.E.* 25/8/62
White, G. H., *T.D.*, *B.Sc.* 31/8/62
Durant, R. J. W., *B.Sc.* 13/10/62
Davies, T. J. H., *M.A.* 29/5/63
Sperling, A. C. L., *O.B.E.*, *M.C.*, *M.A.* 5/6/63
Waters, J., *B.A.* 6/6/63
Laidlaw, D. S. 7/6/63
McNeill, D. H., *M.A.* 8/6/63
Oakes, H. O., *B.A.* 9/6/63
Bevan, O. 10/6/63
Wolley, R. A. 11/6/63
Gilding, H. V., *M.A.* 12/6/63
Grimsey, J. E., *D.S.O.* 13/6/63
Williams, N. T. St. J., *B.A.* 14/6/63
Jones-Lee, W. W. 15/6/63
Sleator, J. T., *B.A.* 31/8/63
Benn, R. V. M., *M.A.* 3/10/63
Wright, H. R., *M.A.* 7/10/63

Majors.

Morice, A. P., *B.A.* 29/8/49
Roberts, K. A. B., *M.A.*(*T*/*Lt.-Col.* 28/3/60) 28/1/51
Fassnidge, C. W. ,*B.A.* 8/2/52
Reardon, J. P. A., *B.A.* 4/10/52
West, D. E. M. 10/12/53
Ross, M. P. 5/3/54
Dean, T. E., *M.A.*, *p.t.s.c.* (*T*/*Lt.-Col.* 26/6/61) 13/6/54
Collins, K. E. *M.A.*, *f.s.c.*(*BE*) (*T*/*Lt.-Col.* 15/7/64) 2/7/54
Haworth, A. A., *B.Sc.* (*T*/*Lt.-Col.* 31/8/62) 13/9/54
Ames, P. G., *M.A.* (*T*/*Lt.-Col.* 19/6/62) 7/10/54
Green, J. H., (*T*/*Lt.-Col.* 24/7/62) 17/10/54
Eckersley, J. B., *M.A.* 25/11/54
Arnold, W. R., *B.A.* (*T*/*Lt.-Col.* 22/6/62) 5/12/54
Jordan, T., *B.A.* 30/1/55
Bond, R. J., *M.B.E.*, *B.A.*, *p.s.c.* 9/3/55
Mainwaring, H., *M.C.*, *M.A.* (*T*/*Lt.-Col.* 16/10/62) 7/5/55
Wardle, C. C., *M.A.* 20/7/55
Clarke, P. B., *M.A.* (*T*/*Lt.-Col.* 6/5/63) 2/8/55
Harrison, W. C., *B.A.* (*T*/*Lt.-Col.* 2/9/64) 8/9/55
Ross, J. A., *B.Sc.* (*T*/*Lt.-Col.* 28/1/63) 15/11/55
Parker-Jones, H. P., *B.Sc.* (*T*/*Lt.-Col.* 26/8/63) 5/12/55
Rice, P. L., *M.A.* 7/12/55
Walker, G. M., *B.A.* (*T*/*Lt.-Col.* 5/6/63) 27/12/55
Maskey, J. W. H., *LL.B.* *T*/*Lt.-Col.* 5/8/63) 7/2/56
Tamblyn, W. T., *E.R.D.* *B.Sc.*(*Econ.*) (*T*/*Lt.-Col.* 27/10/63) 26/3/56
Duxbury, J. N., *M.C.*, *T.D.*, *B.A.* 10/8/56
Hooker, V. J. 15/8/56
Closier, D. 17/8/56
Downes, A. 30/8/56
Brewer, G. P. R., *M.B.E.*, *M.A.* 11/10/56
Forbes, D. C., *M.A.* 30/10/56

***Majors*—contd.**

Howell, L., *B.Sc.*, *A.F.R.Ae.S.*, *p.t.s.c.*, g.w. (*T*/*Lt.-Col.* 9/6/64) 28/12/56
Clarke, P. J., *M.B.E.*, *M.C.* (*T*/*Lt.-Col.* 16/3/64) 21/1/57
Rogers, W. C., *M.B.E.*, *M.C.* 1/2/57
Playfoot, A. S. S., *M.C.* 9/2/57
Meerendonk, M., *M.B.E.*, *B.A.* 24/4/57
Fairley, J. C. 28/7/57
Marsden, H., *A.M.I.Mech.E.* 23/8/57
Lister, A. J., *B.A.* (*T*/*Lt.-Col.* 24/5/64) 19/10/57
Povey, J. G., *B.Sc.* (*T*/*Lt.-Col.* 15/9/64) 3/11/57
McKitrick, R. A., *D.F.C.*, *B.A.* 6/11/57
Hebbs, R. W., *M.A.* 26/12/57
Stallard, M. S., *B.A.* 23/1/58
Williams, K. T., *B.A.* 13/2/58
Kavanagh, D. H., *B.A.* 16/2/58
Baigent, C. W., *B.A.* 12/3/58
Baker, C. J., *B.A.* 31/3/58
Farmiloe, J. E. 29/4/58
Maxton, K., *M.A.* 10/5/58
Cruise, T. 1/6/58
Morgan, H. T., *M.A.* 29/7/58
Schlaefli, R. 19/9/58
Knaggs, C. R., *B.A.* 10/11/58
Baylis, A. G., *B.A.* 12/1/59
Parrott, J. G. A. 30/1/59
Connors, B. P. 5/3/59
Batchelor, R. E., *M.A.* 22/3/59
Green, G. E., *B.A.* 23/4/59
Bolger, F. J., *B.A.* 9/5/59
McGough, G., *B.Sc.* 29/6/59
Dietz, P. J., *B.Sc.* 19/8/59
Evans, A. K., *B.A.* 22/8/59
Dickenson, P. W., *B.A.* 12/11/59

Digitized by Google

Royal Army Educational Corps—*continued*

Majors—contd.

Copleston, C. F. 30/11/59
Townsend, W. E., *M.A.*, *p.s.c.* 2/12/59
Naylor, W. C. J., *D.S.C.*, *B.A.* 15/12/59
Naulty, D. M., *M.A.* 24/12/59
Smith, B. L. 3/3/60
Stockbridge, W. S. 9/3/60
Edwards, G. H., *M.B.E.*, *B.A.* 19/4/60
Nye, R. W., *B.A.* 27/4/60
Armstrong, C. S., *B.A.* 9/7/60
Legge, N. F., *M.A.* 17/9/60
Ferrier, K. W., *B.A.* 15/10/60
Kirtley, R., *B.A.* 24/10/60
Wright, J. N., *M.A.* 15/2/61
Bradford, S. F. G., *B.Sc.* 20/2/61
Upton, J. L., *B.A.* 16/3/61
Crompton, K., *D.S.C.* 1/4/61
Chaytor, J. P. 1/4/61
Dock, R. 1/4/61
Moffatt, J. F., *B.Sc.*(*Eng.*) 1/4/61
Foster, R., *B.Sc.* 1/4/61
Wortelhock, G. A. G., *B.A.* 1/4/61
Moss, J. K., *M.A.* 1/4/61
Corden, J. N., *M.A.* 1/4/61
Reeves, C. A., *B.A.* 1/4/61
Burgess, A. R. P., *B.A.* 1/4/61
Van Blommenstein, V. C., *B.A.* 1/4/61
Rogers, R. S. J. 1/4/61
Aston, P. G. 1/4/61
Ritchie, R. C. R., *B.A.* 1/4/61
Stancliffe, H., *M.A.* 1/4/61
Blakemore, T., *B.A.*(*Econ.*) 1/4/61
Wilson, R., *B.Sc.* 1/4/61
Rynn, J. P., *LL.B.* 1/4/61
Stone, J. F. *B.Sc.*(*Econ.*) 1/4/61

Majors—contd.

Trythall, A. J., *B.A.* 1/4/61
Excell, A. J. R. 1/4/61
Horner, D. A., *B.Sc.*, v., *p.t.s.c.* 3/5/61
Edwards, A. B., *B.A.* 2/7/61
Jenkins, E. E. 4/7/61
Kirby, A. O., *M.A.*, 3/8/61
Hodgkinson, J. 2/10/61
Shaw, D. G., *B.Sc.*(*Econ.*) 2/10/61
Sheehan, M. A., *B.A.* 30/11/61
Teall, C. H. 1/12/61
Insley, G. J., *B.A.* 17/12/61
Ashworth, F. A. H., *M.A.* 19/12/61
Wakeman, P. J., *M.A.* 7/1/62
Fairclough, T. R., *B.Sc.* 15/1/62
Sadler, R. J. G. L., *M.A.* 28/1/62
Bingham, H. B. 6/5/62
Roscoe, J. 11/5/62
Dominy, J. W. S. 17/5/62
Pierce-Price, R. P., *B.A.* 1/6/62
Ryan, D. E., *LL.B.*, *p.s.c.* 18/6/62
Oakley, E. 28/9/62
Chown, J. W., *B.A.* 9/12/62
Smith, J. R., *p.s.c.* 21/12/62
Furniss, J. C., *M.A.* 1/1/63
Swift, K. R., *B.Sc.*, x. 4/1/63
Fricker, J. M., *B.A.*, *p.s.c.* 18/1/63
Collins, M., *M.A.* 29/1/63
Ambrose, M., *B.A.* 12/2/63
Benson, W. E. 17/4/63
Lee, R. C., *M.A.* 10/6/63
Hogan, K. J. 1/8/63
Macfie, J. H., *B.Sc.*, *p.t.s.c. tt.* 8/8/63
Perryman, R., *B.A.* 4/9/63

Majors—contd.

Horrocks, I., *M.A.* 24/10/63
Willett, P. J., *B.A.* 20/11/63
Manson, J. J. N., *M.A.* 12/1/64
Bowyer, G. A., *B.Sc.*, x., 29/1/64
Wilson, O. R., *B.A.* 9/2/64
Spencer, T., *B.A.* 10/2/64
Stevenson, C. 24/2/64
Rawding, F. W. 19/5/64
Sedgewick, K. 29/5/64
Kirby, C. S., *B.A.* 15/6/64
Allin, C. J. A., *B.A.* 22/7/64
Dougherty, E. D. E. 6/8/64
Govett, P. K., *B.A.* 19/8/64
Hopkins, R W., *B.A.* 20/10/64
James, J., *B.A.* 8/1/65

Captains.

Priestley, E. J., *M.A.* 10/4/57
Cochrane, J. B. M. (*T/Maj.* 18/6/64) 11/9/57
Roberts, C. A., *M.B.E.* (*T/Maj.* 1/4/64) 17/1/58
Hughes, A. P., *B.Sc.* 5/3/58
Davies, C. R., *B.A.* (*T/Maj.* 2/11/64) 2/4/58
Taylor, O. B., *B.A.* 28/6/58
Barker, C. H., *M.A.* 2/7/58
Richards, J. G. (*local Maj.* 1/3/63) 8/8/58
Meyrick, J., *B.A.* (*T/Maj.* 1/12/64) 14/10/58
Kemp, J., *B.A.* (*T/Maj.* 4/9/64) 4/12/58
Hilton, B. D., *B.Sc.* 9/12/58
Frost, M. J., *B.A.* 9/1/59
Glaister, G., *B.A.* (*T/Maj.* 14/12/64) 13/2/59
Clayton, B. A., *B.Sc.*(*Econ.*) 25/4/59

Digitized by Google

Royal Army Educational Corps—*continued*

Captains—contd.

Robinson, K., *B.A.* 2/6/59
Stearn, R. L., *A.M.I.Mech.E.* 20/7/59
Underwood, D. V., *M.A.* 5/10/59
Reese, P. H. L., *B.A.* 1/12/59
Whitaker, P. A. 10/12/59
Bradley, J. W., *B.A.* 16/12/59
Greenwood, W. R., *B.A.* 17/12/59
Richards, D. G., *B.A.* 29/1/60
De La Haye, P., *B.Sc.*, x. 18/2/60
Johnson, F. A., *M.A.* 15/4/60
Thwaites, D. E., *B.Sc.* 22/4/60
Dowdall, P. J., *B.A.* 1/5/60
Martin, R., *B.Sc.* 23/5/60
Stockbridge, A. C., *B.A.* 24/6/60
Beasley, A., *B.Sc.* 7/8/60
Warren, R. E., *B.A.* 8/8/60
Fletcher, P. G. C., *M.A.* 5/9/60
McManus, J. R., *B.A.* 7/9/60
Paxton, J. G., *B.A.* 29/9/60
Baldwin, B. J., *M.A.* 7/11/60
McLoughlin, L. J., *B.A.* 22/4/61
Goodman, G. S., *B.A.* 16/7/61
McClean, J. L., *B.A.* 7/9/61
Barnes, B., *B.A.* 19/11/61
Kinvig, C. A., *B.A.* 24/11/61
Sykes, A. E., *B.A.* 21/12/61
Ruddy, B. A., *B.A.* 27/12/61
Baker, E. J., *B.A.* 12/3/62
Oxley, D. H., *M.A.* 29/4/62
Ellams, J. J. P., *M.A.* 18/5/62
Gowans, W. W. T., *M.A.* 29/6/62
Nisbet, H. H. G., *B.A.* 16/7/62
Davies, D. R., *B.A.* 16/7/62
Matheson, D. W., *M.A.* 23/7/62
Thomas, D. H. G., *M.A.* 31/7/62
Miller, A. A., *M.A.* 17/8/62
McMahon, B. A., *B.A.* 5/9/62

Captains—contd.

Owens, J. G., *M.A.* 7/9/62
Duncan, J. J., *B.A.* 15/10/62
Reeves, B., *B.A.* 22/10/62
Sherry, T. C., *B.A.* 24/10/62
Cooper, J., *B.A.* 2/12/62
Wilkinson, B., *B.A.* 11/12/62
Sweet, M. E. 13/12/62
Gardner, A. J., *B.A.* 6/1/63
Baslington, J. P., *B.Sc.* 9/1/63
Lewis, J., *B.A.* 22/2/63
Sansom, E. R., *B.A.* 22/2/63
Jackson, R., *B.A.* 25/2/63
Lee, J. S., *B.A.* 7/3/63
Tuffnell, P. A., *B.Sc.* 17/3/63
Richardson, J. C., *B.A.* 5/4/63
Huxley, D. A., *B.A.* 20/4/63
Goldsmith, J. E., *LL.B.* 30/5/63
Mills, J. F., *B.A.* 11/6/63
Glover, G. W. D., *B.A.* 19/6/63
Gibbons, G. E., *B.Sc.* 30/6/63
Hughes, J. B., *B.A.* 2/7/63
Walker, J. T., *B.Sc.* 20/8/63
Frost, D. J., *B.A.* 5/9/63
Smith, G. B., *B.A.* 6/10/63
Proffitt, G. M., *B.A.* 18/10/63
Adams, T. A. A., *B.A.* 8/11/63
Allen, J. H. T., *B.A.* 9/11/63
Hurn, B. J., *B.A.* 10/11/63
King, J., *B.A.* 16/12/63
Morgan, J. F., *B.A.* 11/1/64
Harding, J., *B.A.* 24/3/64
Kerswell, R. J., *B.Sc.* 7/4/64
Thorne, D. G., *B.A.* 7/4/64
Robinson, B. B., *B.A.* 9/4/64
Glennie, J. H., *M.A.* 8/6/64
Parr, J. M., *B.A.* 8/8/64
Lees, M. E., *B.A.* 28/10/64
Whiting, M., *B.Sc.* 26/12/64

Lieutenants.

Morton, M. P., *B.A.* 11/3/61
Cross, M. G., *B.A.* 15/6/61
Dixon, P. B., *B.A.* 8/7/61
Fleming, G. S., *M.A.* 27/8/61
Hunter, K. R., *B.Sc.* 9/9/61
Nelson, I. F., *LL.B.* 4/10/61
Fitzsimmons, W. H. P. J., *B.Sc.* 23/10/61
Petrie, A. F. P., *M.A.* 24/11/61
Roethenbaugh, N. C., *B.A.* 28/2/62
Morse, R. J., *B.A.* 15/6/62
Moore, J. S., *B.A.* 23/9/62
Russell, C. J. F. (*T/Capt.* 5/8/64) 3/3/63
Caney, S. S., *B.A.* 20/3/63
Deans, T., *M.A.* 12/5/63
Prince, J. H., *M.A.* 8/7/63
Eldred, D. E., *B.A.* 6/10/63
Pennick, P. B., *B.A.* 21/10/63
Mills, J., *B.Sc.* 11/2/64
Turner, F. R., *B.Sc.* 20/2/64
Ridlington, M. J., *B.A.* 17/3/64

Education Officers.

Kinkaid, R. G. 15/2/47
lt.-col. 8/6/61
Grant, E. J. W. 13/11/47
maj. 1/11/52
Richardson, G., *B.Sc.* 4/8/55
capt. 22/7/59
Burtenshaw, C. A., *B.A.* 1/1/59
maj. 24/1/65
Cubbin, S. 24/2/59
capt. 23/6/59
Van Coillie, W. G. 1/4/59
capt. 27/8/63
Trebilcock, R. 10/10/59
capt. 26/1/60
Luffman, W. C. 3/12/59
capt. 17/7/62
Scott, W. D. 16/12/59
capt. 17/1/63
Coulter, D. 15/4/60
capt. 13/12/63
Grant, T. A. *capt.* 18/12/60
Heath, I. E. *lt.* 19/2/61
Evans, J. A. *lt.* 23/8/61
Day, P. R. *capt.* 1/10/61
Braithwaite, H. 13/3/62
capt. 8/2/63
Taylor, P. A. *lt.* 13/7/62

Digitized by Google

Royal Army Educational Corps—*continued*
Regular Army Limited Service Officers

Majors.

Miller, H. W.	22/11/56
Powell, T. H.	16/3/58
Sheehan, S. P.	25/9/58
Gowers, J. F.	18/12/59
Dartnell, J., *B.A.*	28/12/59
Arnott, S. M.	21/2/60
Brook, R., *B.A.*	1/4/61
Protheroe, G. L., *B.A.*	1/4/61
Thomas, T. D. N.	1/4/61
Abraham, F. S.	1/4/61
Polan, D. V.	1/4/61
Bowles, T. R.	1/4/61
Lewis, D. H., *B.A.*	1/4/61
Creedy, R. E.	18/7/61
Constable, J. A.	1/2/62
Morris, M. R.	28/4/62
Lane, G. B.	27/7/62
Clary, D. W.	6/8/62
Willey, J. K.	30/12/62
Stolworthy, J. H. M.	25/2/63
Donaldson, G. H., *B.A.*	9/10/63
Cockrem, J. M., *B.Sc.*	22/3/64
Hardy, R.	17/9/64
Edney, P. J.	15/10/64
Mitchell, K. O.	1/11/64

Captains.

Mitchell, G. H.	10/5/58
Kirk, A.	24/5/58
Jones, E. J.	5/11/58
Davies, G. W., *B.Sc.* (*T*/*Maj.* 11/9/64)	27/3/59
Richmond, H. W., *M.A.*	1/8/59
Perkins, J. F.	6/12/59
Phillips, D. D.	18/2/60
Bateman, D. A., *M.A.*	19/7/60
Bate, D., *B.A.*	23/7/60
Lattimer, R. J.	13/3/61
Steel, G.	6/10/61
Higgins, J. H., *B.Sc.*	16/11/61
Jolley, L. R.	9/2/62
Gibby, J. B., *B.A.*	19/2/62
Millar, A. C., *B.A.*	10/5/62

Captains—contd.

Bramley, W.	2/8/62
Rainford, J.	2/8/62
Braund, D. G.	2/8/62
Allan, J. W.	2/8/62
Athey, G. M., *B.A.*	28/9/62
Whittle, B.	24/10/62
Brosnan, J. P.	24/10/62
Clarke, P. L.	3/12/62
Hawes, M. K.	4/12/62
Rozier, R. L.	23/12/62
Gibbs, A. P.	7/1/63
Rogers, P. P. G.	29/1/63
Wagstaff, M. R., *B.Sc.*	14/3/63
Griffiths, J., *B.A.*	2/7/63
Hale, R. I. G.	8/8/63
Jessop, J. H.	8/8/63
Lang, D. W.	8/8/63
Clow, P. A.	8/8/63
Griffiths, A. B.	8/8/63
Newbegin, A. S.	8/8/63
Roskell, S. L.	8/8/63
Woodhouse, J.	8/8/63
McMahon, P. G.	8/8/63
Clark, A. H.	8/8/63
Avery, J.	8/8/63
Taylor, D. M.	8/8/63
Weedon, J. L.	22/8/63
Clay, M., *B.Sc.*	12/9/63
Bollen, T. H.	25/10/63
McGuirk, V. A.	4/11/63
Edwards, H. D.	4/11/63
Fender, J. N.	4/11/63
Newman, R. W.	4/11/63
Wayman, B. P.	4/11/63
Norris, C. H.	4/11/63
Savill, A.St.G.	4/11/63
Lindley, L. J.	4/11/63
Ball, P. J.	16/11/63
Martin, M. G.	22/11/63
Surtees, W., *M.A.*	30/11/63
Grey, C. J.	2/12/63
Easthill, E.	5/12/63
Hall, K. W.	6/12/63

Captains—contd.

Moss, B. V., *B.A.*	28/1/64
Holloway, J. L.	21/4/64
Hawkins, E. R.	22/4/64
Brushwood, P. G., *B.A.*	28/5/64
Drew, P. P.	22/6/64
Bland, R. J.	9/7/64
Crump, G.	25/7/64
Young, J.	25/7/64
Fisher, D. W.	25/7/64
Shepherd, J. D.	25/7/64
Fry, J. A.	25/7/64
Chadwick, G.	19/10/64
Anderson, D. E.	21/10/64
Pratt, D.	3/11/64
Davage, J. H.	3/11/64
Gick, A. C.	3/11/64
Massey, O. J.	3/11/64
McInnes, J.	3/11/64
Schorah, A.	20/12/64
Walsh, J.	19/1/65

Lieutenants.

Millsop, K., *B.A.*	14/6/61
Henderson, D., *M.A.*	20/6/61
Thomas, D. M.	15/7/61
Simmons, W. A.	21/8/61
Hankins, C. W. L.	21/8/61
Ramsay, R. B.	3/9/61
Jackson, J. C.	1/11/61
Haworth-Wood, J. M.	22/11/61
Baker, C. C.	25/12/61
Colgate, T. K.	4/4/62
Buckee, R. E.	11/8/62
Goose, J. R. J.	27/8/62
Gilbert, B. G.	7/9/62
Hall, T.	9/4/63
Geeves, D. C.	9/4/63
Burton, A. M.	16/4/63
Elliott, D. A.	14/5/63
Maughan, B. F.	20/12/63

2nd Lieutenants.

†Rynn, J. B.	1/9/64
†Nicoll, W., *B.A.*	1/9/64
†Crozier, R.	4/1/65
†Billingham, G.	4/1/65
†Jenkins, D. R.	4/1/65
†Lewis, R. C. H.	4/1/65

Digitized by Google

Royal Army Educational Corps—*continued*

Regular Army Short Service Officers

Major.

Rawet, J. C., *M.B.E.*	5/9/55

Captains.

Ogden, J. N., *M.A.*	24/11/45
Reynolds, F. O. (*T/Maj.*	17/8/64) 22/7/50
Gilham, P.	15/7/51
Newman, E.	9/9/53
Akehurst, A. C. J., *T.D.*	7/10/53
Lister, N. J.	1/1/54
Butcher, R. G., *B.A.*	25/1/54
Clark, J. F.	21/2/54
Balcombe, R. C., *B.A.*	5/10/55
Mayman, D. D.	19/10/55
Baker, D. A.	4/11/55
Mackintosh, M. F.	11/12/55
Handley, G. N.	9/6/57
Price, D. S., *M.B.E.*	26/7/57
Bellhouse, A. W.	1/11/58
Harvey, T. J.	6/9/59
Bradley, R. S.	14/3/60
Finch, W. A., *B.A.*	1/8/60
Gurney, J. M.	14/8/60
Robinson, J. H., *M.A.*	22/11/60
Miles, T. F. J.	14/2/61
Hughes, O. W., *B.Sc.(Econ.)*	9/4/61
Ashworth, R. A., *B.A.*	7/7/61
MacInnes, J.	19/12/61
Temporal, R., *B.A.*	9/1/62
Brown, C. D.	14/1/62
Buckley, M., *M.A.*	1/4/62
Conway, M.	1/4/62
Tait, R., *M.A.*	1/4/62
Ashby, F.	1/4/62
Johnson, E.	1/4/62
Bramley, G. C. N., *M.A.*	1/4/62
Whipp, R. D.	1/4/62
Feast, L. G.	1/4/62
Barron, C. R.	1/4/62
Jones, W. G. J.	1/4/62
McCutcheon, H.	1/4/62

Captains—contd.

Bickle, M. L.	20/4/62
Rourke, B. A.	4/5/62
Hogarth, A. C.	27/6/62
Hurley, R. L.	2/8/62
Stewart, R. F., *M.A.*	23/9/62
Davies, E., *B.A.*	29/9/62
Chamberlain, J.	15/11/62
Washington, R. G.	23/11/62
Bagley, D.	3/12/62
Robinson, D. A.	3/12/62
Ford, J. P.	5/12/62
Woods, F. H.	6/1/63
Chadwick, T. M.	12/1/63
Hickling, R. N.	19/2/63
Dykins, D. W., *B.A.*	7/3/63
Williams, D. I.	13/3/63
Wheatley, P. M., *LL.B.*	17/3/63
Canning, J.	18/3/63
Browning, L. O., *T.D.*	23/4/63
Midgley, W. H.	8/5/63
Western, J. R.	15/5/63
Demaine, V.	27/5/63
Walker, B. P. M.	30/6/63
Bailey, C. P.	8/8/63
Burch, W. J.	8/8/63
Cardy, B. D.	8/8/63
Kinsella, L. E.	8/8/63
Garnett, R. T.	8/8/63
Gowland, R. H.	8/8/63
Kay, J. D. B.	8/8/63
Speight, G. C.	8/8/63
Hollier, A. J.	8/8/63
Page, T. C.	8/8/63
Nicol, J.	8/8/63
Sutton, M. J.	8/8/63
Little, A. C.	8/8/63
Richards, H. B.	18/8/63

Captains—continued

Faulkner, K. C.	21/8/63
Short, A.	1/9/63
Campbell, C., *B.A.*	11/9/63
Spaughton, A. C.	11/9/63
McKenzie, D.	25/9/63
Keatinge, G. W.	17/10/63
Rudge, H. I.	26/10/63
Hardwick, W. K., *B.A.*	30/10/63
Leake, B. J.	31/10/63
Andrews, J. E., *B.A.*	8/11/63
Bain, P. M.	4/11/63
Nuttall, C.	14/11/63
Corke, J. A. T., *LL.B.*	29/11/63
Hoskins, G. F. J.	1/1/64
Bowman, G. H.	15/1/64
Marray, D.	1/2/64
Smith, G., *B.A.*	3/2/64
Wallace, H. J.	19/2/64
Knowles, K. R.	20/2/64
Willcox, G. M.	22/2/64
Foster, W. J.	4/3/64
Gooding, D. W.	4/3/64
Mapp, S.	5/3/64
Bryan, M. J.	7/3/64
Thomas, W. H.	12/3/64
Hewlett, J. A.	12/4/64
Harvey, M. A.	23/4/64
Ford, L.	25/4/64
Fraser, T. A.	1/5/64
Cuthill, J. A., *B.Sc.*	30/5/64
Axelby, L.	3/6/64
Ramsdale, G. E.	4/6/64
Rose, D.	6/6/64
Dawson, R. G., *B.A.*	10/6/64
Greenwood, A.	20/6/64

Digitized by Google

Royal Army Educational Corps—Regular Army Short Service Officers—*continued*

Captains—contd.

Groom, T. C.	10/7/64
Clark, A. J.	22/7/64
Nicholson, W.	23/7/64
Brown, G.	25/7/64
Smith, D. W. E.	25/7/64
Besant, L. F.	25/7/64
Brodie, E.	25/7/64
Kay, A. R.	25/7/64
Barnes, J.	25/7/64
Boyes, R. H.	25/7/64
Robinson, J. R.	25/7/64
Beard, G. E. F.	25/7/64
Blueman, J. K.	25/7/64
Docherty, T.	8/8/64
Monk, G. F. M.	11/8/64
Simpkin, D. E., *B.A.*	3/9/64
O'Donnell, J. P. M.	19/9/64
Arthur, D. W. T.	21/9/64
Donnelly, A.	2/10/64
Munnerley, G. E.	8/10/64
Moat, G. E.	19/10/64
West, J. D.	3/11/64
Matthews, C. E., *B.Sc.*	20/11/64
Mardell, F. B.	25/11/64
Carroll, J.	26/11/64
Green, A.	26/11/64
Pugh, G. M.	11/12/64
Benner, K. C.	30/12/64
Hancock, J. T.	7/1/65
MacLachlan, J. R.	8/1/65
Cocking, S. R. H.	8/1/65
McCall, G. B., *M.A.*	20/1/65
Snelgrove, G.	8/2/65

Lieutenants

James, H. P.	15/3/60
Hodge, J.	9/6/60
Wishart, J. G., *B.Sc.*	1/1/61
Allan, S. B., *M.A.*	12/3/61
Reid, A. W.	12/3/61
Hunter, J. A., *B.A.*	21/4/61
Gledhill, H., *B.A.*	1/6/61
Nunn, R. T.	29/7/61
Peters, D. M.	31/8/61
Huggins, J. M., *B.Sc.*	3/9/61
Mullins, K. A.	8/9/61
Sharp, J. B.	11/10/61
Massey, J. E.	15/10/61
Jones, J. D., *B.Sc.* (*T/Capt.* 29/12/62)	21/10/61
Jeal, P. E. C.	23/10/61
Collins, V., *B.A.*	1/11/61
Broom, G. J. M.	1/11/61
Bruckshaw, A. T.	6/1/62
O'Shea, D. K., *B.A.*	3/3/62
Laws, W. F., *B.A.*	6/3/62
Ludwick, O.	11/3/62
Bateson, C. M.	11/3/62
Higgins, M. J.	11/3/62
Woodhouse, C. J. M.	17/3/62
Redfern, S. D.	14/4/62
Macfarlane, J. M., *M.A.*	3/6/62
Steele, W.	26/6/62
Jones, M. G. S., *B.A.*	9/7/62
Fry, R. W.	25/7/62
Preddy, D. F. W.	20/8/62
Cullens, D. K., *M.A.*	11/9/62
Newell, R. T.	11/9/62
Roberts, M. J.	28/9/62
Cogley, J.	22/10/62
Hampton, C. R., *M.A.*	23/10/62
Moore, A. W.	3/11/62
Colvert, T. M.	3/11/62
Fryer, D. L.	3/11/62
Silvey, G. H.	21/12/62
Scott, R. D., *B.A.*	28/12/62
Owton, R. E., *B.A.*	15/2/63
Lewis, D. J.	25/2/63
Gill, P., *B.A.*	3/3/63

Lieutenants—contd.

Rice, D. F., *M.Sc.*	3/3/63
Walters, M. J.	3/3/63
Tatham, R. D.	30/4/63
Hadwen, F. E. L., *M.A.*	30/5/63
Lowe, D.	11/6/63
Giles, S. R.	1/7/63
Graves, C. T., *B.Sc.*	13/8/63
Stephens, A. W.	3/9/63
Fisher, C. J. P.	3/9/63
Hardy, E. A., *M.A.*	24/9/63
Brown, M., *M.A.*	19/10/63
Mitford, T. A. B., *M.A.*	23/10/63
Mills, J. A. W., *B.Sc.*	23/10/63
Hickman, D. J. C.	23/10/63
Pearce, C. C.	5/11/63
Anthony, J., *B.A.*	1/1/64
Isaacs, A. L.	23/1/64
Bernie, D. A., *B.A.*	21/2/64
Ward, P. D., *B.A.*	1/7/64
Spey, I. D., *B.A.*	1/7/64
Bramley, P.	11/8/64
Janes, P., *B.A.*	18/8/64
Knight, R. W.	11/9/64
McDonnell, I.	14/9/64

2nd Lieutenants

Newman, N. J.	3/9/63
†Mahoney, D. J.	21/4/64
†Birkbeck, J.	1/9/64
†Acheson, A. R., *B.A.*	1/9/64
†Law, J. E., *B.A.*	1/9/64
†Wade, M., *B..A*	1/9/64
†Turton, C.	1/9/64
†Lougher, G.	1/9/64
†Trott, D. W.	1/9/64
†Williams, P. J. A.	1/9/64
†McMahon, K., *B.A.*	1/9/64
†Carman, J. D.	1/9/64
†Hill, P. A., *B.A.*	1/9/64
†Orme, T. R., *B.A.*	1/9/64
†Plant, P. A. H., *LL.B.*	1/9/64
†Marshall, B.	1/9/64
†Collis, H. E., *M.A.*	1/9/64
†Williams, A. R., *B.Sc.*	4/1/65
†Johnston, H., *B.A.*	4/1/65

Digitized by Google

Royal Army Educational Corps—Regular Army Short Service Officers—*continued*

Extended Service Officers.

Majors.

Olleson, J. D. S., *B.Com.* 17/7/54

Simmons, C. J. L. 20/11/54

Detheridge, E. M. 13/9/57

Waight, J. H. T. 11/11/57

Smith, E. C., *M.A.* 8/3/58

Francis, R. G. 9/12/58

Porter, J. H. N. 17/12/58

Rushton, F. A. 8/9/59

Emerson, J. 13/11/59

Russell, W. G. 27/10/60

Robinson, H. M. 1/4/61

Bennett, D. V. 12/11/61

Lynam, W. 30/4/62

Shaw, R. A. 1/7/62

Philpott, H. D. 15/3/63

Harper, L. J., *M.B.E.*, *B.A.* 4/9/63

Feeny, G. A. 3/7/64

Williams, G. D. 1/10/64

Captains.

Forrest, G. J. (*T/Maj.* 9/1/56) 22/5/46

Bartholomew, F., *B.A.* (*T/Maj.* 28/4/57) 29/7/47

Day, W. A. E. (*T/Maj.* 17/10/59) 29/12/47

Joslin, A. F., *B.A.* (*T/Maj.* 4/8/57) 25/6/48

Pougher, B. R. E., *M.B.E.* (*T/Maj.* 1/7/59) 4/1/49

Eyre, P. L. (*T/Maj.* 1/8/53) 20/2/49

Captains—contd.

Matthews, L. A. (*T/Maj.* 16/5/55) 5/3/50

Mart, D. W. (*T/Maj.* 18/8/58) 7/7/50

James, E. G. (*T/Maj.* 18/8/58) 2/11/50

Keeley, T. F. (*T/Maj.* 1/4/62) 4/12/50

Dodd, L. L. (*T/Maj.* 4/7/55) 1/1/51

Elkington, L. J., *M.C.* (*T/Maj.* 16/9/57) 31/1/51

Watkinson, J. D. 6/4/51

Hill, F. J. 5/6/51

Storey, T. H. (*T/Maj.* 9/8/58) 1/8/51

Lawler, E. (*T/Maj.* 4/11/58) 27/9/51

Benson, G. C. 8/1/52

Edwards, S. E. C. (*T/Maj.* 1/9/59) 3/4/52

Pears, H. F. (*T/Maj.* 21/7/64) 23/4/52

Braybrook, T. D. 15/9/52

Thomas, D. D. F. (*T/Maj.* 14/4/60) 29/4/53

Elson, R. A. 29/4/53

Davidson, D. R. (*T/Maj.* 1/11/63) 24/7/53

Treadwell, W. G. 5/10/53

Rowe, D. G. 9/1/54

Woodroffe, D. E. 12/2/54

Claessens, R. R. 7/3/54

Turner, D. G. 30/3/54

Turner, A. A. 3/6/54

Field, H. R. 3/7/54

Kennaugh, W. D. 22/7/55

Cunningham, J. 15/8/55

Hall, E. S. (*T/Maj.* 6/7/64) 1/11/55

Easton, P. A. (*T/Maj.* 1/7/64) 7/1/56

Rodgers, W. D. 3/3/56

Captains—contd.

Williams, D. W. 28/9/56

Bond, I. J. 3/10/56

Curtis, R. E. 1/11/56

Hodson, D. H. 8/11/56

Walters, S. J. (*T/Maj.* 2/5/63) 6/1/57

Read, D. E., *D.S.M.* 27/1/57

Mitchener, J. E. (*T/Maj.* 1/2/64) 27/1/57

Cook, J. W. M. 1/3/57

Leech, J. C. 3/7/57

Clifford, D. M., *B.A.* 7/11/57

Owen, J. M. 5/9/58

Japp, V. H. 19/9/58

Underwood, R. H. 20/2/59

Millington, G. 12/5/59

Murphy, R. 11/5/61

Nolan, P. T. 30/6/61

Firth, H. 25/8/61

Bullen, J. F. M. 21/11/61

Cave, G. J. 1/4/62

Blondel, J. 1/4/62

Lewins, M. J. 1/4/62

Gillett, R. A. 1/4/62

Comby, J. C. L. 1/4/62

Challinor, R. 1/4/62

Towells, A. R. 1/4/62

Spinks, B. F. G. 1/4/62

McEvoy, J. 26/5/62

Humphreys, A. V. 30/7/62

Neal, G. H. W. 16/9/63

Digitized by Google

ROYAL ARMY DENTAL CORPS

Within a laurel wreath, a dragon's head and sword; beneath a scroll bearing the motto "Ex dentibus ensis." The whole surmounted by a crown.

Agents—Messrs. Glyn, Mills & Co., Holt's Branch.

Regimental Depot—Depot and Training Establishment, R.A.D.C., Connaught Barracks, Duke of Connaught's Road, Aldershot.

For Record Office ... ... *see* column 2903.
For Regimental Pay Office ... ... *see* column 2912.

Uniform—Blue. *Piping*—Emerald Green.
Facing Colour—Emerald Green.

Allied Corps
Royal Canadian Dental Corps.
Royal Australian Army Dental Corps.
Royal New Zealand Dental Corps.

Officer Commanding Regimental Depot .. McCarthy, Col. F. J., *Q.H.D.S.*, *B.D.S.*

Colonels. Commandant.

‡Wall, Col. T. R., *O.B.E.*, *B.D.Sc.*, ret. pay 28/8/63
Quinlan, Maj.-Gen. H., *C.B.*, *B.D.S.*, ret. pay 8/5/64

Lt. Colonels.

Greaves, C. H., *L.D.S.* 16/1/55
Cockburn, W. B., *L.D.S.* 24/7/57
Rooke, C. S., *L.D.S.* 31/1/58
Foster, E. S., *F.D.S.* 17/3/58
Mackie, W. S. Y., *L.D.S.* 5/5/58
Magill, D. C., *L.D.S.* 29/12/58
Crane, N. J., *L.D.S.* 27/11/59
Elliott, G. A., *L.D.S.* 12/2/60
Parkhill, A. J., *L.D.S.* 22/1/62
Bowen, E. J., *L.D.S.* 1/4/62
Pearson, R. M., *M.B.E.*, *L.D.S.* 1/4/62
Charlton, T., *B.D.S.* 21/2/63
Brown, J. P., *L.D.S.* 4/7/63
Pearce, D. A., *L.D.S.* 7/9/63
Edmondson, R., *F.D.S.* 28/6/64

Majors.

Heap, C. V., *L.D.S.* 25/1/59
Docherty, R., *L.D.S.* 25/1/59
Leonard, T. S., *L.D.S.* 6/5/59
Griffiths, D. T., *L.D.S.* 15/7/59
Smith, W. R., *L.D.S.* 22/11/60
Smith, G., *B.D.S.* 21/12/60
Freeman, R., *L.D.S.* 12/3/61
Fletcher, W. P., *L.D.S.* 10/5/61
Coulthard, E., *B.D.S.* 7/9/61
Baete, C. L. M., *L.D.S.* 22/10/61
Richards, F. L., *L.D.S.* 28/11/61
Hurst, H. W., *L.D.S.* 1/1/62
Brooke-Jones, D. L., *B.D.S.* 18/2/62
Milne, A. M., *B.D.S.* 1/4/62
Newell, M. J., *L.D.S.* 1/4/62
Lervy, W. K., *L.D.S.* 1/4/62
Smith, E., *B.D.S.* 24/4/62
Higham, R. F., *L.D.S.* 6/5/62
Brocklehurst, J. I., *B.D.S.* 29/5/62

Majors—contd.

Ager, D. A., *L.D.S.* 30/5/62
McMurray, J., *B.D.S.* 6/8/62
Ashenhurst, F. E., *B.D.S.* 21/8/62
Sheard, M. J. R., *B.D.S.* 16/9/62
Gearty, N. A., *B.D.S.* 1/11/62
Hayes, D. H., *L.D.S.* 2/11/62
Pritchard, H. C., *B.D.S.* 7/2/63
Nunn, A. R., *L.D.S.* 6/4/63
Jack, D. R., *B.D.S.* 9/6/63
Ovington, H. M. J. Y., *L.D.S.* 3/12/63
Morrey, A. M., *L.D.S.* 29/12/63
Colley, A. G., *B.D.S.* 4/1/64
Wayman, J. B., *B.D.S.* 3/3/64
Potts, R. W., *B.D.S.* 3/8/64
Travers, P. J., *B.D.S.* 31/8/64
Smart, R. A., *B.D.S.* 5/10/64

Captains.

Pierce, B. D., *B.D.S.* 27/2/60
Clewer, J. F., *L.D.S.* 1/4/60
Craven, J. A., *B.Ch.D.* 1/4/60
Wilson, J. W., *B.D.S.* 30/7/60
Boulton, D., *B.D.S.* 17/3/61
Hayne, M. A., *B.Ch.D.* 24/10/62
Simper, R. D., *B.D.S.* 3/1/63
Meharg, R. B., *B.D.S.* 5/2/63
Clarke, J. C., *B.D.S.* 16/4/63
Sewell, W. A., *B.D.S.* 21/6/63
Willis, E. H., *B.D.S.* 26/6/63
Collins, W. J. N., *B.D.S.* 1/7/63
Kay, J., *B.D.S.* 18/7/63
Gwynne, A. L., *B.D.S.* 7/1/64
Green, D. L. J. D., *B.D.S.* 13/1/64
Young, A. T., *B.D.S.* 16/7/64
Eyles, A. M., *B.D.S.* 21/12/64
Deere, E. G., *B.D.S.* 21/12/64
Knott, N. J., *B.D.S.* 21/12/64

2nd Lieutenants.

†Davies, R. 26/9/60
†Watson, R. M. G. 26/9/60
†Warrack, W. M. 4/4/61
†Merritt, R. 27/9/61
†Gillibrand, R. 27/9/61
†Peacock, T. R. 27/9/61
†Fryer, K. W. 27/9/61
†Allan, A. J. 1/1/62
†Jeffrey, R. 18/4/62
†Horobin, P. R. 1/9/62
†Walsh, T. F. 23/9/62
†Jones, E. G. 24/9/62
†Tubby, R. J. 24/9/62
†Miller, S. F. N. 24/9/62
†Hawkesby-Mullins, D. C. 24/9/62
†Watts, T. L. P. 27/9/62
†Edwards, J. D. E. 30/12/62
†Beattie, J. R. 31/3/63
†Laxton, D. G. 31/3/63
†Rapley, M. G. 31/3/63
†Townsend, M. R. 22/9/63
†Poole, S. J. 22/9/63
†Loomes, R. S. 22/9/63
†Purkiss, C. M. 6/7/64
†Scott, C. F. 28/9/64
†Brown, P. J. N. 4/10/64

Regular Army (Non-Dental) Officers.

Majors.

Cox, G. W., *M.B.E.* 26/9/59
Loveday, H. W. 2/9/64

Lieutenant.

Hall, S. J. 5/10/63

‡ Representative Colonel Commandant for 1965.

Digitized by Google

Royal Army Dental Corps—*continued*

Regular Army Short Service (Dental) Officers

Majors.

O'Gorman, J. A., *B.D.Sc.* 11/1/48
Black, T. W. J., *L.D.S.* 29/1/55
Beynon, A. G., *L.D.S.* 6/11/55
Birkett, C. R. W., *B.D.S.* 20/6/57
Menzies, W. I., *L.D.S.* 5/4/59
McCormack, J., *L.D.S.* 17/4/59
Breslin, H., *L.D.S.* 8/8/60
Taylor, R. R. *B.D.S.* 19/7/61
McGill, J. G., *B.D.S.* 2/9/61
Dhupa, D. V., *L.D.S.* 1/4/62
Thomas, W. R., *L.D.S.* 23/8/62
Bell, D., *L.D.S.* 9/10/62
Meharg, T. L. C., *B.D.S.* 5/11/62
Eltringham, J. K., *L.D.S.* 27/4/64
Hawkins, J., *B.D.Sc.* 21/5/64
Roberts, D. S., *B.D.S.* 17/7/64
Scarborough, A. D., *L.D.S.* 3/8/64
Gordon, G. G., *L.D.S.* 12/11/64
Wiltshire, D., *L.D.S.* 24/12/64

Captains.

Masterson, L. J., *B.D.S.* 20/2/60
Watson, P. J., *L.D.S.* 1/4/60
Hall, N. G., *L.D.S.* 1/1/61
Onions, J. P., *B.D.S.* 6/1/61
Morgan, W. A., *B.D.S.* 31/1/61
Haworth, T., *B.D.S.* 5/3/61
Ellis, P. W., *B.D.S.* 5/3/61
Kessel, L. J., *B.D.S.* 8/4/61
Smart, G. H., *B.D.S.* 2/8/61
MacEwan, J. F., *B.D.S.* 6/8/61
Scoones, C. C., *L.D.S.* 7/10/61
Powell, I., *L.D.S.* 4/4/62
Bhabutta, R. L., *B.D.S.* 28/5/62

Captains—contd.

Mayo, D. J. C., *B.D.S.* 5/7/62
Pickard, R. L. W., *B.D.S.* 21/7/62
Parkinson, C. D., *L.D.S.* 7/9/62
Webb, G. R., *B.D.S.* 7/1/63
Bastick, T. M., *B.D.S.* 7/1/63
Shaw, H., *B.D.S.* 18/1/63
Conway, J. A. H., *B.D.S.* 23/1/63
Hughes, A. E. T., *L.D.S.* 23/3/63
McDermott, E., *L.D.S.* 1/5/63
Stock, C. J. R., *B.D.S.* 2/7/63
Brocklebank, M. R., *B.D.S.* 10/7/63
Stewart, J. C., *B.D.S.* 22/7/63
Clements, J. S., *B.D.S.* 5/9/63
McConnachie, D. D., *B.D.S.* 11/11/63
øKennedy, I. A. S., *B.D.S.* 9/12/63
Roberts, C., *B.D.S.* 18/3/64
Ford, G. B. C., *B.D.S.* 19/3/64
Sayzeland P. A., *B.D.S.* 26/6/64
Atkinson, J *B.D.S.* 1/7/64
øManton, E. A., *B.D.S.* 2/7/64
Lightfoot, C. J. H., *B.D.S.* 6/7/64
Reid, A. M., *L.D.S.* 11/7/64
Fisher, J. P., *B.D.S.* 20/7/64
Clarke, G. E., *B.D.S.* 20/7/64
Fraser, J. F., *B.D.S.* 20/7/64
Hendry, M. J., *B.D.S.* 28/7/64
Wright, P. A., *B.D.S.* 13/9/64
Fleet, J. D., *B.D.S.* 14/12/64
Nuttall, B. J., *B.D.S.* 21/12/64
Marshall, A. S. G., *B.D.S.* 21/12/64
Burr, R. G. D. M., *B.D.S.* 15/1/65
Lachlan, C. R. T., *L.D.S.* 15/1/65
Stagg, J. R. E., *B.D.S.* 2/1/65

2nd Lieutenants.

†Stewart, J. F. 27/8/62
†Staines, R. 18/12/62
†Durbin, A. J. 18/12/62
†Bowling, H. M. 31/12/62
†Bolsover, C. R. 31/3/63
†Ekins, M. V. 31/3/63
†Knowles, H. R. 31/3/63
†Arthur, P. 16/4/63
†Bishop, E. R. 5/5/63
†Irving, T. C. 5/5/63
†Wilde, D. 25/8/63
†Harborth, B. K. M. 16/12/63
†Purnell, M. J. C. 16/12/63
†Arends, A. C. B. 16/12/63
†Hartles, R. P. W. 16/12/63
†Budden, J. C. 16/12/63
†Ellis, L. G. C. 16/12/63
†Salter, C. R. C. 16/12/63
†Dunn, I. 30/12/63
†Dobson, L. E. 30/12/63
†Steed, M. S. 13/1/64
†Spriggs, M. A. 11/3/64
†Flemming-Jones, D. P. 8/6/64
†Hawkes, A. J. 6/7/64
†Hopkin, B. A. 6/7/64
†Clark, C. D. G. 6/7/64
†Price, D. G. 20/7/64
†Walford, R. A. E. 28/9/64
†Wilkinson, S. W. 28/9/64

Regular Army Short Service (Non-Dental) Officers

Captain.

Britnell, B. W., *M.B.E.* 19/12/62

Lieutenant.

Hopton, D. H. P 24/8/61

ø Denotes a woman officer

Digitized by Google

Army Emergency Reserve

Captain

Hand-Bowman, D., *L.D.S.* 20/9/55

National Service Officers

Captains.

Barker, D. B., *B.D.S.* 13/6/61
Davies, J. R., *L.D.S.* 8/9/61
Fulstow, E., *B.D.S.* 9/9/61
Baldwin, A. T., *L.D.S.* 17/9/61
Blackler, A., *L.D.S.* 24/9/61
McIntyre, J. C., *L.D.S.* 24/9/61
Nunn, C. W., *L.D.S.* 24/9/61
Simpson, M. W., *B.D.S.* 24/9/61
Willis, P., *B.D.S.* 24/9/61
Moos, K. F., *B.D.S.* 24/9/61
Thomson, R. J. W., *B.D.S.* 24/10/61
Naylor, R., *L.D.S.* 29/10/61
Cockrell, B. E., *L.D.S.* 29/10/61
Jackson, W., *L.D.S.* 29/10/61
Shiers, R., *B.Ch.D.*, *L.D.S.* 29/10/61
Hill, L. D., *L.D.S.* 3/12/61
Britton, J. S. P., *B.D.S.* 6/12/61
Blair, G. S., *B.D.S.* 6/12/61
Humphrey, J., *B.D.S.* 28/1/62
Johnson, K., *B.D.S.* 28/1/62
Lees, C. R., *B.D.S.* 28/1/62
Croucher, P. F., *L.D.S.* 2/3/62
Pickford, T. B., *L.D.S.* 11/3/62
Riley, H., *L.D.S.* 11/3/62
Bailey, K. E. J., *B.D.S.* 1/4/62
Freedman, B. N., *B.D.S.* 14/4/62

Army Emergency Reserve—*contd.*

National Service Officers—*contd.*

Captains—contd.

Kirkby, M., *B.D.S.* 14/4/62
Scobie, W. D. S., *B.D.S.* 14/4/62
Daniels, D. H., *L.D.S.* 26/4/62
O'Neill, M. J., *B.D.S.* 13/5/62
Lusardi, P. A., *B.D.S.* 26/5/62
Rollinson, J. M., *B.Ch.D.* 26/5/62
Orenstein, A., *L.D.S.* 26/5/62
Stern, H. I., *L.D.S.* 26/5/62
Cutler, R. J., *L.D.S.* 27/5/62
Parkin, H., *L.D.S.* 22/6/62
Kerr, P. J., *L.D.S.* 1/7/62
French, A. E., *B.D.S.* 8/9/62
Spence, P., *L.D.S.* 15/9/62
Stroud, A. G., *B.D.S.* 15/9/62
Longstaff, W. R., *B.D.S.* 15/9/62
Johnson, P. H., *B.D.S.* 15/9/62
Humphreys, J. R., *B.D.S.* 15/9/62
Beardon, R. J., *L.D.S.* 15/9/62
Griffiths, M. J., *B.D.S.* 5/10/62
Mason, E. McL., *B.D.S.* 20/10/62
Webb, M. B., *B.D.S.* 20/10/62
Hayton, K. C., *L.D.S.* 20/10/62
Walpole, M. R. H., *L.D.S.* 12/11/62
Barbenel, J. C., *B.D.S.* 25/11/62
Whitworth, J., *B.Ch.D.* 29/11/62
Wilson, G. E., *B.D.S.* 1/12/62
Sandham, J. *L.D.S.* 1/12/62
Isaacson, K. G., *L.D.S.* 1/12/62
Hicks, K. A., *L.D.S.* 1/12/62
Barnett, D. S., *B.Ch.D.* 1/12/62
Lee, D. W., *B.D.S.* 18/2/63
Leech, J. B., *L.D.S.* 27/2/63

Territorial Army

Lt.-Colonels

Hood, F. J. C., *T.D.*, *B.D.S.* 6/1/64
Harrison, J. T. W., *T.D.*, *L.D.S.* 6/1/64

Majors.

Howe, G. L., *T.D.*, *F.D.S.* 10/5/56
Newman, H., *T.D.*, *B.D.S.* 14/3/57
Lewars, P. H. D., *M.B.*, *B.D.S.* 4/8/58
Sherratt, R. G. D., *L.D.S.* 1/1/59
Wilson, A. M., *L.D.S.* 1/6/59
Wilmot, G., *T.D.*, *B.D.S.* 4/8/59
Tweddle, E., *L.D.S.* 10/3/60
Taylor, K. R., *T.D.*, *L.D.S.* 26/3/60
Wallace, L. J., *L.D.S.* 3/1/61
Smith, D. H., *B.D.S.* 1/4/62
Clarke, P. B., *F.D.S.* 1/4/62
Cooksey, M. W., *B.D.S.* 1/4/62
Park, I. T., *B.D.S.* 18/2/63
Ruderman, M., *L.D.S.* 1/4/63
Tyson, K. W., *B.D.S.* 21/4/63
Hindle, M. O., *B.D.S.* 1/1/64
Pearson, S. L., *B.D.S.* 23/2/64
Gorman, J. M., *M.D.S.* 1/3/64
Smith, K. A., *T.D.* 22/4/64
Kent, R. F., *L.D.S.* 31/8/64
Richards, J. F., *L.D.S.* 29/9/64
Little, F., *L.D.S.* 13/11/64

Captains.

Stockland, J., *B.D.S.* 31/8/60
Van den Berg, J. S., *L.D.S.* 4/8/61
Calder, K. D., *L.D.S.* 20/12/61
Thomasson, W. F., *L.D.S.* 10/1/62
Gallagher, J. P., *B.D.S.* 1/4/62
Cairns, J. W. J., *B.D.S.* 12/6/62
Wilson, C. A., *B.D.S.* 26/1/63
Black, G. L., *B.D.S.* 21/3/63
Edgecumbe, G. S. J., *B.D.S.* 25/5/63
Morton, J. D. K., *B.D.S.* 4/6/64
Fletcher, J. M., *L.D.S.* 7/6/64
Stafford, G. D., *L.D.S.* 8/9/64
Bowman, J. C., *B.Ch.D.* 9/9/64
Singleton, J. McL., *B.D.S.* 4/11/64

Digitized by Google

ROYAL PIONEER CORPS

A rifle, a shovel and a pick "piled" with a laurel wreath superimposed, and a scroll below bearing the words "*Labor Omnia Vincit*"; the whole surmounted by a crown.

Agents—Lloyds Bank Limited, Cox's & King's Branch.

Regimental Depot—Simpson Barracks, Northampton.

Regimental Journal—"The Royal Pioneer", Commandant, Depot, The Royal Pioneer Corps, Simpson Barracks, Northampton.

Regimental Association—The Royal Pioneer Corps Association, 51, St. George's Drive, London, S.W.1

For Record Office ... ... *see* column 2903.

For Regimental Pay Office ... ... *see* column 2912.

Uniform—Blue. *Piping*—Scarlet.
Facing Colour—Scarlet.

Officer Commanding Depot .. Pope, Lt.-Col. G. W.

Colonel Commandant.

Cowley, Lt.-Gen. *Sir* John. G. *K.B.E., C.B., A.M.*, Col. Comdt. R.E., ret. pay, *i.d.c., p.s.c.* 1/1/61

Lt.-Colonels.

Tolley, R. S. 15/2/60

Walker, C. F. (*T/Col.* 12/1/65) 1/4/61

Pope, G. W. 5/6/62

Smith, E. C. 16/12/62

Majors.

Addy, A. J., *p.s.c.*(*T/Lt.-Col.* 1/10/62) 26/8/50

Worth, L. J. 7/12/53

Clarke, W. 15/1/54

Cutbush, H. J., *M.B.E.* 8/2/54

Logan, J. S. 4/3/54

Leates, M., *M.C.* 10/5/54

Freeman, H. W. (*T/Lt.-Col.* 2/11/64) 13/7/54

Stanley, H. T., *M.B.E.* 3/8/54

Young, E. W. (*Emp. List* (5)) 12/8/54

Waterhouse, H. M. 17/8/54

Whelband, R. G. 27/8/54

Soden, A. C. 27/11/54

Clark, L. A. L. 20/12/54

Seaton, G. D. 4/1/55

Hammon, H. J. 5/1/55

Barber, E. C. 26/2/55

Eames, G. F. 6/5/55

Warren, D. A., *M.B.E., p.t.s.c.*, (*T/Lt.-Col.* 12/11/64) 23/5/55

Cusack, C. M. 11/9/55

Mackenzie, G. 15/12/55

Rushbrooke, L. W., *M.B.E.* (*Emp. List* (5)) 15/2/56

Majors—contd.

Haines, G. E., *D.C.M.* 18/2/56

Ryall, J. B. 30/6/56

Marot, P. E. 6/4/57

Tyler, W. K. 8/8/57

Mutch, A. F. 13/1/60

Legge, P. B. 1/3/60

Hainsworth, D. M., *D.S.C.* 26/8/60

Tierney, C. R. H. 2/9/60

Biggs, A. 14/12/60

Davey, C. C., *p.l.* 11/6/61

Haynes, J. A. 2/12/61

Walker, G. C. 9/1/62

Taylor, J. D. S. 12/2/62

Lee, M. G. 28/2/62

Ridings, N. T. 21/7/62

Rickard, A. J. 13/2/63

Thomas, W. M. 22/11/63

Lawson, B. W. P. 4/2/64

Webster, B. A. 16/3/64

Napier, J. A. O. 29/3/64

Colville, R. S. 28/12/64

Captains.

Mills, A. E. 26/5/58

Standley, P. J. 8/2/59

Lucas, F. J. 15/4/59

Moore, M. J. 21/4/59

O'Connell, P. J. 31/7/59

Gurhy, J. W. 10/6/60

Buck, T. N. (*T/Maj.* 1/1/64) 22/11/60

Taylor, A. S. 1/2/61

Forster, J. H. 4/2/61

Myers, M. H., *M.B.E.* 18/2/61

Burnett, M. T. 7/12/61

Piper, G. E. 22/12/62

Hickman, H. J. 20/8/63

Wells, G. L. P. 17/1/64

Nichols, G. J. J. 7/7/64

Houlton, D. 24/9/64

Lieutenants.

Higginbotham, D. R. 8/4/59

Etherington, C. 31/1/60

Wallace, N. A. (*T/Capt.* 23/10/64) 21/1/61

Snowdon, J. B. 17/7/62

Quarter-Masters.

McNally, O. P. 31/12/55
capt. 31/1/61

Warren, E. R. 5/2/62
capt. 28/9/63

Thomas, C. R. *lt.* 10/6/63

Regular Army Limited Service Officers

Captains.

Black, W. 2/3/50

Boreham, W. J., *M.C.* 19/1/51

Berrett, G. S. 22/1/57

Reynolds, A. J. 24/9/61

Howard, M. J. P. 1/10/62

Digitized by Google

Regular Army Short Service Officers

Captains.

Jones, C. T. J. 3/1/61
Thompson, J. L. (*Emp. List* (4)) (*T/Maj.* 17/6/63) 6/6/61
Estop, V. H. L., *M.B.E.* 13/6/61
Clark, G. 9/8/63
Hudson, J. W. 14/2/64
Innocent, R. L. 18/6/64

Lieutenants.

Heap, J. W. 8/8/62
Ingram, W. E. 27/4/63
Smythe, L. T. 16/3/64

2nd Lieutenant.

Baird, P. D. N. 18/7/64

Extended Service Officers.

Majors.

Wise, G. W. B., *M.B.E.* (*Emp. List* (3)) 31/12/57
Calder, G. T., *M.B.E.* (*Emp. List* (3)) 7/10/58

Captains.

Sanders, W. E. (*Emp. List* (3)) 1/9/48
Allan, E. A. 1/1/49
Odams, G. T. 25/3/50
Abbott, R. D. 21/12/50
Monson, G. J. C. H. 8/6/53
Allen-Mills, B. 9/4/56
Sheffield, V. H. C. 14/8/57
Randerson, R. 8/4/58
Elliott, E. R. 26/1/59
Jennings, M. E. 10/7/60
Gough, J. M. 20/11/60
McDonald, R. F. 1/10/64

Lieutenants.

Royle, J. A. N. R. 15/5/60
Davies, D. D. L. 30/1/61

Malayan Section

Captains.

Narayanasamy, R. 1/4/62
Bin Yusoff, M. 3/9/63

Lieutenant.

Bin H. J. Siraj, K. 11/10/60

Army Emergency Reserve

Hon. Colonel.

Connolly, Lt.-Col., H. F. P., *E.R.D.* 13/7/62

Majors.

Forster, S. N., *E.R.D.* (*A/Lt.-Col.* 31/10/64) 30/6/50
Ferrari, R., *E.R.D.* 1/2/52
Phillips, J., *E.R.D.* 1/2/52

Captains.

Maccoby, V. H. 1/11/54
Wilson, H. (*A/Maj.* 1/11/64) 23/11/54
Paterson, J. G. N. (*A/Maj.* 1/11/64) 15/2/57
Olphin, E. T. (*A/Maj.* 1/11/64) 1/1/59
Granham, N. 25/1/62

Lieutenants.

Anderson, J. S. 29/1/56
Woolfall, R. J. (*A/Capt.* 1/11/64) 5/8/56
Broom, K. J. (*A/Capt.* 1/11/64) 27/9/56
Rudge, H. G. T. (*A/Capt.* 1/11/64) 28/2/57
Miller, R. L. 27/8/58

Army Emergency Reserve—*contd.*

Lieutenants—contd.

Walmsley, J. 29/5/58
Stafford, G. H. 8/3/59
Bloodworth, A. S. 11/7/59
Thomas, M. C. 17/9/59
Neave, R. G. 17/1/60
Knock, W. W. 27/7/60
Grisdale, J. G. 29/11/60

National Service Officers

Lieutenants.

Dukes, P. R. 1/4/62
Duckworth, J. 27/12/62

Digitized by Google

INTELLIGENCE CORPS

A rose within two branches of laurel surmounted by a crown; below the laurel a scroll inscribed "Intelligence Corps."
"Manui Dat Cognitio Vires".
Agents—Lloyds Bank Limited, Cox's and King's Branch.
Regimental Depot—Maresfield Park Camp, Maresfield, Uckfield, Sussex.
Regimental Journal—"The Rose and the Laurel" Maresfield Park Camp, Maresfield, Uckfield, Sussex.
Regimental Association—"The Intelligence Corps Association" Maresfield Park Camp, Maresfield, Uckfield, Sussex.
For Record Office ... ... *see* column 2903.
For Regimental Pay Office ... ... *see* column 2912.
Uniform—Blue. *Piping*—Green.
Facing Colour—Green.

Allied Corps
Canadian Intelligence Corps.
Australian Intelligence Corps.

Colonel-Commandant ... ... Lloyd Maj.-Gen. R.E., *C.B.*, *C.B.E.*, *D.S.O.*, *M.A.*, w. ret. pay., *i.d.c.*, j.s.s.c., *p.s.c.*... ... ... 2/4/64

Corps Lieutenant Colonel—Green, Lt.-Col. B., *p.s.c.*

Regular Army

Lt.-Colonels.

§Hancock, H. W. B., *M.C.*, j.s.s.c., *p.s.c.* 16/5/59

§Aubrey-Smith, D. H., *M.B.E.*, *M.A.* j.s.s.c., *p.s.c.* 1/4/60

§Green, R., *p.s.c.* 20/3/61

Dodds, R., *T.D.*, *p.s.c.* 15/5/62

Carter, C. T., *p.s.c.* 16/5/62

Chown, A. F., *M.B.E.*, *p.s.c.* 29/8/62

Richards, R. M., *s.q.* 7/3/63

Fielder, J. A., *M.B.E.*, *s.q.* 1/4/64

Majors.

Pierce, R. F., *s.q.* (*T*/*Lt.-Col.* 23/11/64) 15/12/53

West-Knights, J. J. W., *p.t.s.c.* 8/1/54

Gimblett, J. D. 7/5/54

Rich, A. G., *p.t.s.c.* (*T*/*Lt.-Col.* 9/3/61) 17/10/54

Cox, P. G. 26/1/55

Thomas, M. R. O. 15/4/55

Goulding, G. S., *p.s.c.* 29/6/55

Robson, F. G., *p.s.c.*, *p.l.* (*T*/*Lt.-Col.* 12/6/64) 20/7/55

Otten, P. G., *p.t.s.c.* 19/2/56

Cross, J. A., *p.t.s.c.* 9/5/56

Stephen, A. M., *s.q.* 17/9/56

Wilson, J. B., *s.q.* 28/10/56

Regular Army—*contd.*

Majors—contd.

Aston, M., *p.s.c.*, G. 7/7/57

McGowan, G. T., *M.B.E.* 12/9/57

Cave, T. A., *p.t.s.c.* (*T*/*Lt.-Col.* 12/6/62) 25/9/57

Mears K. J., *p.s.c.* 19/1/58

Levinson, J. H., *s.q.* 3/2/58

Goss, P. J., *f.s.c.*(*FR*), *s.q.* 26/5/58

Beck, J. C., *p.s.c.* 23/10/58

Dunkley, N. J., *p.s.c.* 14/11/58

Madsen, E. B. 26/7/59

Wilkes, K. J. 30/5/60

Vearncombe, C. A. 28/6/60

Perrett-Young, M. J. D., *s.q.* 8/9/60

Stevens, K. G. 6/10/60

Lacey-Johnson, L. L. 9/8/61

Miroy, R. H. 20/9/61

Davies, R. O. 16/12/61

Emerson, J. A. 22/12/61

Cole-Mackintosh, R. E. 22/12/61

Bignell, R. H. H. 14/10/62

May, B. A. 3/12/62

Southwood, A. H. 16/12/62

Muskett, L. F. J. 22/7/63

Frazer, K. M. L. 22/7/63

Backhouse, J. 19/11/63

Nicholson, J. R., *M.B.E.* 20/11/63

Hawker, D. S., *p.s.c.* 9/2/64

Fraser, P., *p.h.*, *p.l.* (*att'd A.A.C.*) 9/2/64

Collins, R. K. 3/8/64

Kerr, J. K. 29/11/64

Parritt, B. A. H., *p.s.c.* 8/2/65

Wallace, I. M. 8/2/65

Walker, R. M. B., *M.C.* 8/2/65

Regular Army—*contd.*

Captains.

O'Hare, I. M. G. 28/8/56

Whatmore, D. E. 24/5/58

Boxhall, P. G. 1/8/58

Halsall, A. C. L. 14/1/59

Heath, M. J. 6/2/59

Whipp, A. 31/7/59

Liley, M. 31/7/59

Van Gelder, J. A. 5/10/59

Shears, J. B. 12/2/60

Stitt, W. S. 6/8/60

Barham, J. R. 6/8/60

Kelly, J. D. L. 4/2/61

Pickles, G. K. 16/12/61

Shaw, R. W. M. 16/12/61

Urquhart, K., 23/3/62

Sloan, H. M. 24/5/62

Cousins, J. M 7/7/62

Allan, J. R. M. 26/10/62

Althorp, J. F. C. 7/5/63

Landolt, J. D. 20/12/63

Sadler, J. N. 20/12/63

Dodgson, H. de S. 6/6/64

Thomas, M. H. 2/8/64

Kennedy, A. I. 19/12/64

Terry, B. J. 19/12/64

White, R. A. S. 7/2/65

Crawford, A. K. 15/2/65

Digitized by Google

Regular Army—*contd.*

Lieutenants.

Redler, L. M. 20/6/60
Uzzell, J. L. (*T/Capt.* 5/10/64) 12/8/60
Anderson, W. R. G. 20/1/62
Bourne, M. T. J. 23/1/62
Small, S. G. 8/4/62
Lewis-Jones, P. H. 16/6/62
Tantum, G. A. 16/6/62
Ford, M. P. 28/6/62
Burnham, T. M. W. 17/7/62
Lyons, H. S. 3/1/63
Hook, C. G. 29/1/63
Venn, D. J. 22/6/63
Shirlaw, K. H. L. 10/9/63
Durman, M. D. 9/12/63
Langstaff, R. A. 4/2/64

2nd Lieutenants.

Champion, N. J. 3/11/62
Jackson, M. D. 20/12/63
Head, M. A. W. 20/12/63
Robinson, P. A. 31/7/64
McKelvie, A. I. 31/7/64
Reece, D. 18/12/64

Quarter-Masters.

Devitt, D. *maj.* 1/4/60
Leary, W. W., *B.E.M.* *maj.* 15/8/60
MacDonald, A. G. 10/10/60 *maj.* 19/7/64
Floate, E. A. 27/2/61 *capt.* 21/9/62
Stephenson, W. *capt.* 11/9/61
Rutter, K. 25/9/61 *capt.* 26/5/62
Gibson, G. *lt.* 10/1/63

Technical Duty Officers.

Beard, S. R. W., *M.B.E.* *maj.* 13/7/56
Barnard, W. C. *lt.* 9/1/62

Regular Army
Limited Service Officers.

Captains.

Mole, C. K. 19/10/51
Buckingham, J. R. 2/1/61
Samuels, B. E. 15/2/62

Lieutenant.

Elliott, M. V. 21/4/62

Regular Army
Short Service Officers

Captains.

Jenkins, G. L. D. 6/5/56
French, B. V. 3/7/57
Edwards, A. J. 31/1/63
Corderoy, L. T. F. 15/11/63

Lieutenants.

Haisley, J. R. 19/4/62
Water, D. J. 4/10/62
Hillman, R. M. 27/12/63
Hill, D. W. K. 4/5/64

2nd Lieutenants.

Stevens, A. M. 10/6/63
Hinxman, R. V. 9/11/63
Orpin, J. S. 15/2/64
Harland-Clarke, A. J. 15/2/64
Lett, M. R. 15/2/64
Van-Orden, G. C. 15/2/64
Cooling, I. R. 2/5/64
Nicol, I. A. 2/5/64
Pearson, G. W. 2/5/64
Denham, S. C. 18/7/64
Halley, K. I. R. 18/7/64
Wickham, J. L., *B.A.* 20/9/64

Extended Service Officers.
Majors.

Francis, K. D. 28/7/54
Sedgwick, W. B., *M.B.E.* 6/9/54
Pickwoad, R. W. 6/6/58
Kennington, E. E. 4/7/59
Walker, P. 9/9/60
Russell, P. L., *M.C.* 4/5/62

Regular Army
Short Service Officers—*contd.*
Extended Service Officers—contd.

Captains.

Riley, R. F., *M.B.E.* (*T/Maj.* 16/4/59) 22/7/50
Crichton, A. 30/7/51
Clark, J. L. 20/11/51
Morley, J. W. 1/5/52
Gatt, J. V., *M.B.E.* 15/2/53
Gibb, H. J. (*Emp. List* (3)) 22/3/53
Evanson, R. B. 6/5/58
Horsman, F. S. 28/11/54
Dimech, A. J., *M.C.* (*T/Maj.* 1/4/64) 4/1/55
Hall, B. C. W. R. 25/1/55
Mineeff, A. K., *M.B.E.* 7/5/55
Jarvis, G. T. 9/1/58
Holland, G. 14/3/59
O'Neill, G. F. 28/3/59
Jago, K. D. 11/10/60

Army Emergency Reserve

Majors.

Molloy, T. R., *M.C.* 26/8/50
Rees, J. L., *E.R.D.* 1/5/54
Whitehead, P. 22/12/61

Captains.

Beckett, P. H. T. (*A/Maj.* 5/6/63) 25/1/57
Gilbert, D. R. 19/9/58
Lusher, J. K. 1/5/61
Watkins, E. P. 7/9/61
Jory, G. A. 1/11/61
Northcote, E. F. 21/3/62
Waddington-Feather, J. J. 25/3/63

Lieutenants.

Tye, J. H. 13/3/55
Evans, J. C. (*A/Capt.* 12/3/64) 20/7/56
Prentice, F. T. 27/11/58
Sharp, J. B. 3/5/59
Gladwin, A. J. 1/7/60

2nd Lieutenant.

†Taylor, W. V. 5/10/64

National Service Officers

Lieutenants.

Clark, D. S. 11/1/62
Hughes, M. A. 12/1/62
Kent, P. H. 15/2/62
Hurn, F. R. 15/4/62
Cole, T. F. 14/6/62
Duncan, G. C. 28/6/62
Clancy, M. 11/11/62
Fairchild, M. A. 7/2/63
Davies, A. W. 28/3/63

2nd Lieutenant.

Scott, J. M. 26/7/62

Digitized by Google

Territorial Army

Hon. Colonels.

Lloyd, Maj.-Gen. R. E., *C.B.*, *C.B.E.*, *D.S.O.*, *M.A.*, w., ret. pay, *i.d.c.*, j.s.s.c., *p.s.c.* 23/9/62

Frend, Lt.-Col. E. W., *O.B.E.*, *T.D.* 8/5/64

Lt.-Colonels.

Reid, J., *T.D.* (*Seconded to O.T.C.*) 1/12/57

Bell, T. D. S., *T.D.* 1/1/60

Cahill, A. J. L. (*Seconded to O.T.C.*) 1/9/63

Majors.

Greenewich, P., *T.D.* 1/6/56

Keeler, C. L., *T.D* 1/2/57

Rodgers, A. M. N. 26/6/59

Head, E. H., *T.D.* 1/10/59

Sherwin, J. A., *T.D.* 22/12/59

Bryer, R. J. W., *T.D.* 8/5/60

Perry, D. N., *T.D.* 24/6/60

Burroughs, R. H., *T.D.* 1/7/60

Mathews, M. C., *T.D.* 3/11/60

Workman, C. J. 7/2/61

Pook, F. P. 1/4/61

Etchells, E. M., *T.D.* 1/4/61

Kenway, H. C. 1/9/61

Lemoine, R. 6/2/62

Olsson, J. F. 1/11/62

Rodger, A. S. D. 1/11/62

Majors—contd.

Young, A. 7/3/63

Millar, J., *T.D.* 17/6/63

Goy, E. D. 17/6/63

Corcos, B. R. 17/6/63

Fint, J. D., *T.D.* 1/8/63

Bond, P. H 1/10/63

Wilton, G. C., *T.D.* 1/5/64

Buxton, W. B., *T.D.* 1/1/65

Captains.

Vidal, J. E., *T.D.* 23/9/47

Purkis, J. M. 15/12/48

Hutley, D. S. A., *G.M.* 11/2/49

Coutts, D. L., *M.B.E.*, *T.D.* 1/1/51

Applebey, W. D. C., *T.D.* 29/6/51

Hodgson, R. 3/10/51

McLay, I. F., *T.D.* 1/11/51
bt. maj. 1/1/65

Thomas, A. C. G. 6/1/52

Pullinger, C. S. 7/3/53

Harris, J. F. G., *T.D.* 8/5/53

Chaskin, N. F., *T.D.* 1/9/53

Donaldson, G. N., *T.D.* 1/9/53

Walshaw, J. V. 12/1/54

Thelwall, E. S., *T.D.* 1/4/54

McCallum, W. C. 1/4/54

Gooderham, K. W. B. 14/6/54

Cox, F. A., *D.F.C.* 29/6/54

Roux, J. J. E., *T.D.* 1/3/55

Bevan, M. P. J. 11/4/55

Colles, C. P. T. 1/5/55

Captains—contd.

Marriner, A. E. 1/11/55

Siden, S. J., *T.D.* 14/12/55

Elford, W. R., *T.D.* 1/1/56

Drinkwater, J. L. 12/2/56

Coleman, B. R. G. 9/3/56

Barber, E. C. 26/7/56

Daw, B. C. 18/9/56

de Lange, A. E. 2/12/56

Orrom, M. H. 1/1/57

Smith, R. J. 21/1/57

Dann, H. W. 17/2/57

Winn, J. C. 1/7/57

Kellett, M. C. (*Unatt'd List*) 18/10/57

McCleery, A. 1/11/57

Brown, D. 5/2/58

Eltringham, D. N. 17/2/58

Fitzjohn, B. S. 11/4/58

Coningsby, T. A. C. 1/6/58

Groves, R. B. (*A/Maj.* 29/8/61) 9/6/58

Whittaker, R. C. C. 22/9/58

Pendlebury-Green, A. 1/11/58

Austin, G. F. 10/1/59

Clark, A. F. F. 11/5/59

Dalby, J. C. 11/5/59

Munro, R. W. 1/6/59

Hobson, E. 19/8/59

Briggs, G. M. B. 1/9/59

Sanderson, R. G. 1/10/59

Digitized by Google

Intelligence Corps—Territorial Army—*continued*

Captains—contd.

Taylor, C. H.	1/10/59
MacKenzie, A. I. F.	1/10/59
Samson, G. H. F.	1/11/59
Donaghy, J. S.	1/12/59
Gray, J.	17/3/60
Miles, D. G.	1/4/60
Clough, J. A.	3/5/60
Booth, R. P.	1/7/60
Ousgood, J., *T.D.*	1/4/61
Garlick, G. C.	1/4/61
Robinson, G. W.	1/4/61
Phillips, J. S.	1/7/61
Grear, A. C. L.	1/9/61
Creagh, G. P. V.	1/9/61
Deakin, A. W.	1/11/61
Archer, R. G.	1/1/62
Pemble, V. D., *T.D.*	1/1/62
Berry, D. J.	9/1/62
Webb, S. L., *M.B.E.*	12/2/62
Long, D. E.	1/3/62
Avis, A. H	1/4/62
Gordon, D. M.	4/4/62
Rogers, J. M.	1/8/62
English, J.	1/10/62
Foord, D. F. R.	21/11/62
Moth, P. W.	1/12/62
Burgess, R. S.	2/12/62
Mander, D. J.	3/12/62
Casey, M. P.	5/5/63
Evans, T. M.	1/6/63
Cooper, N. A.	1/6/63
Nallon, P. W.	2/6/63
Palmer, J. F.	3/6/63
Barclay, B. A. G.	4/6/63

Captains—contd.

Paisley, D. S.	5/6/63
Gemson, L.	23/6/63
Chumas, H. J.	23/6/63
Mancey-Jones, M.	23/6/63
Gessler, H.	23/6/63
Wood, D. R.	23/6/63
Criddle, G. M.	28/7/63
Spencer, K. W.	1/10/63
Hiskett, M.	24/10/63
Mellows, A. R.	1/1/64
Hepburn, A. F.	1/1/64
Wiggans, W.	1/1/64
King, R. B.	1/1/64
Mann, P. H.	1/1/64
Fabel, J. M. A.	1/2/64
Garratt, F. P.	1/3/64
Redmond, E. G.	2/4/64
Kirke, F. J.	1/5/64
Ferry, M. N.	11/6/64
Ide, J. M. (*Seconded to O.T.C.*)	1/9/64
Emmerson, P.	2/11/64
McGill, D. G.	1/12/64

Lieutenants.

Iball, E. K.	29/12/55
Lewer, M. E.	26/4/56
Wiggans, M. J.	1/12/57
Forster, J. A.	26/10/58
Savage, T. E.	3/7/59
Wardle, P. L.	30/7/59
Elbourne, G. M.	28/11/59
Gough, P. E.	28/11/59
Preston, N. R.	28/11/59
Watson, D. S.	5/4/60
Irwin, G. T.	18/8/60
Harrison, P. J.	24/10/60
Zvegintzov, S.	24/11/60
Fraulo, R. S.	26/11/60
Richards, P. W. E. (*A/Capt.* 15/1/63)	29/11/60
Lynham, R. G.	30/1/61
Cooper, D. J.	31/1/61
Woff, R. A.	21/2/61

Lieutenants—contd.

Dodson, M. J.	18/3/61
O'Henney Sibley, M. F. J.	12/5/61
Coster, P.	11/6/61
Pearson, J. W.	8/7/61
Reay, J. R.	27/8/61
McCann, J. R.	13/11/61
Griffiths, G. J.	27/12/61
Cook, A. (*Seconded to O.T.C.*)	8/3/62
Bayliss, B. A.	17/4/62
Thomson, F. J.	25/4/62
Hallam, A. R.	24/5/62
Brown, A. E.	26/11/62
Pepper, E. B.	20/12/62
Cruickshank, J. A.	14/1/63
Gleeson, D. B.	28/1/63
Crothers, T.	1/5/63
Krolick, I.	28/5/63
Field, T. H. E.	3/7/63
Burden, A. R.	13/8/63
Minto, C. S.	26/9/63
Coles, D. A.	9/12/63
Winters, R. G.	9/2/64
Hudson, J. P.	14/2/64
Rushen, B. J.	15/2/64
Markham, D. J.	11/9/64

2nd Lieutenants.

†Simmonds, G.	5/3/63
†Balding, D.	28/3/63
†Hall, E. G.	26/5/63
†Stott, A. W.	27/6/63
†Andrews, A. J.	25/10/63
†Briffa de St. Vincent, E. P. E.	3/4/64
†Donald, G. G.	16/4/64
†Muckler, J. G.	7/8/64
†Anderson, A. F.	9/8/64
†Beeton, S. D.	9/10/64

Digitized by Google

ARMY PHYSICAL TRAINING CORPS

Crossed swords surmounted by a crown.

Agents—Lloyds Bank Limited, Cox's & King's Branch.

Regimental Depot—The Army School of Physical Training, Queen's Avenue, Aldershot, Hants.

Corps Journal—" Mind, Body and Spirit," Army School of Physical Training.

For Record Office ... ... *see* column 2903.
For Regimental Pay Office ... ... *see* column 2912.

Uniform—Blue. ***Piping***—Scarlet.
Facing Colour—Scarlet.

Colonel Commandant ... Cassels, Gen. *Sir* James, *G.C.B.*, *K.B.E.*, *D.S.O.*, Col. Q.O. Hldrs., Col. Comdt. R.M.P., *i.d.c.*, *p.s.c.* 1/1/61

Commandant, Regimental Depot ... Dawson, Lt.-Col. P. E. Y., L.F. 1/1/65

Commandant.

O'Lone, Col. R. J., *D.S.O.*, *O.B.E.* (*late. Inf.*) *p.s.c.* 11/7/63

Masters-at-Arms.

Consitt, B. M., *M.B.E.* 5/2/52
lt.-col. 10/1/65

Gay, J. W., *M.B.E.* 3/9/52
lt.-col. 18/12/63

Rouse, L. B. 3/12/56
maj. 11/9/64

Greaves, A. 20/5/57
maj. 10/8/63

Hugo, V. S. *capt.* 1/4/60

Elliott, T. 25/6/60
capt. 10/6/62

Blackneli, S. 29/11/60
capt. 8/9/62

Carter, D. M. 23/6/62
capt. 21/10/63

Alsop, R. A. A. *lt.* 1/9/63

Costello, W. *lt.* 18/12/63

Paterson, W. G. *lt.* 2/3/64

McBain, D. B., *M.B.E.* *lt.* 7/8/64

Brown, J. A. W. *lt.* 10/1/65

Regular Army

Short Service Officers

Captains.

Phillimore, A. K. 22/12/60

Hart, W. T. 21/12/61

Extended Service Officers.

Captains.

Cowper, W. H., *M.B.E.* 29/12/50

Evans, T. W. H., *M.B.E.* 1/4/62

Digitized by Google

ARMY CATERING CORPS

Within a circle inscribed "Army Catering Corps" surmounted by a crown, an ancient Grecian brazier.

Agents—Messrs. Glyn, Mills & Co., Holt's Branch.

Regimental Depot—Depot, A.C.C., Ramillies Barracks, Aldershot, Hants.

Regimental Journal—The Army Catering Corps Journal.

Regimental Association—Army Catering Corps Training Centre, St. Omer Barracks, Aldershot.

For Record Office ... ... *see* column 2903.
For Regimental Pay Office ... ... *see* column 2912.

Uniform—Blue. *Piping*—Grebe Grey.
Facing Colour—Grebe Grey.

Colonel Commandant ...Scarisbrick, Brig. H., *C.B.E.*, ret. pay 1/2/64

Officer Commanding Regimental Depot—McAdam, Lt.-Col. P. B. S.

Brigadier.

Hayward, L. E. 29/8/63

Colonels.

Sindall, B. A. 14/1/62
Guest, W E., *M.B.E.* 4/7/63

Lt.-Colonels.

Anderson, G. M. 15/1/60
Decker, H. A. 16/4/62
MacAdam, P. B. S. 4/7/63
Madrell, L. E., *E.R.D.* 23/7/63
Thomas, J. E. 22/8/63
Faulkner, E. F. 1/4/64

Majors.

Curry, L. C. 30/5/50
Deller, F. 4/9/50
Dixon, W. J. 9/4/51
Wilson, P. J. (*T/Lt.-Col.* 7/10/63) 11/7/53
Cranham, R. G. (*T/Lt.-Col.* 16/3/64) 15/7/53
McNab, J. 21/8/53
Adams, R. G. 7/9/53
Crichton, P. (*T/Lt.-Col.* 20/8/64) 20/3/54
Gibson, A. V. 27/5/54
Gaunt, F. A., *M.C.* 17/6/54
Shadbolt, A. S. 16/12/54
Durrant, A. F. 15/3/55
Chittock, J. W., *M.B.E.* 7/4/55
Murphy, G K. 8/11/55

Majors—contd.

Platel, S. G. H., *lc.* 25/10/56
Williams, J. H. J. 8/11/56
Baxter, G. 25/8/57
Bentley, D. L., *p.s.c.* 20/3/59
Williams, B. G., *lc.* 13/4/60
Marlow, H. R. W. D., *M.B.E.*, *lc.* 23/9/60
Grosse, M., *lc.* 1/10/60
Sampson, T., *lc.* 22/2/61
Skelton, S. R., *lc.* 22/12/61
Chamberlain, A., *lc.* 10/7/62
Doherty, J. B., *lc.* 10/1/63
Carter, J. B., *lc.* 4/6/63
Hudson, R. K., *lc.* 7/10/63
Morgan, A. V., *lc.* 1/11/63
Negus, L. J., *lc.* 16/3/64
Simpson, D. S. B., *lc.* 18/3/64
Morgan, C. R., *lc.* 23/3/64
Herbert, W. E. S., *lc.* 8/7/64
O'Reilly, D. O. 15/7/64
Rand, K. J., *lc.* 20/7/64
Archer, D. E. T. 30/8/64

Captains.

Moore, M. J., *lc.* (*T/Maj.* 27/4/64) 22/3/58
Yeates, R. K., *p.s.c.*, *lc* (*T/Maj.* 13/1/64) 1/4/58
Biggs, J. R., *lc.* (*T/Maj.* 31/8/64) 7/4/58
Jones, C. J. A., *lc.* (*T/Maj.* 20/7/64) 13/4/58
Last, N., *lc.* (*T/Maj.* 14/6/63) 15/4/58
Heron, A. E., *lc.* (*T/Maj.* 21/9/64) 20/4/58
Roe, A. R., *lc.* 30/7/58
Jannaway, H. R. B., *lc.* 29/12/58
Paget, G. V. R. 25/7/59

Captains—contd.

Shewell, J. M. H., *lc.* 28/7/59
Paterson, M. J., *lc.* 29/7/59
Barnett, A. F., *lc.* 19/5/60
Sutherland, H. H. M. 20/7/60
Drewett, P. A. 28/8/60
Stead, C. R., *lc.* 27/9/60
Burns, I. M. 10/12/60
Frost, O. S., *lc.* 12/1/61
Taylor, J. G. 19/10/61
Maddy, R. N., *lc.* 23/10/61
Jones, R. M. 1/3/62
Kenyon, R. J., *lc.* 28/3/62
Adam, J. B. N., *lc.* 4/12/62
Neate, B. C. 14/6/63
Griffiths, B. W. J. 2/8/63
MacDonald, E. J., *lc.* 25/12/63
Guy, R. W. 31/3/64
Roberts, P. G., *lc.* 22/5/64
Bloxham, J. B. 8/7/64
Anderson, W. G. 10/10/64

Lieutenants.

Apperley, R. W. 19/11/59
Clarke, J. F. M. (*T/Capt.* 1/8/63) 24/1/60
Wilkinson, G. 6/1/61
Cross, G. 18/3/61
Brown, B. E. 27/3/61
Broadhurst, P. 12/5/61
Bannister, J. J. (*T/Capt.* 9/10/64) 5/7/61
Friendship, C. G. (*T/Capt.* 12/9/63) 22/9/61
Prince, E. B. 18/12/61
Stringer, R. J. 18/11/62
Nash, N. S. 10/1/63

2nd Lieutenant.

Cowley, V. G. 27/4/63

Digitized by Google

Regular Army—*contd.*

Quarter-Masters.

Barnard, D. A.		12/7/49
	lt.-col.	10/4/64
Wheater, J. E.		28/7/54
	maj.	26/2/56
Smith, R. A.	*maj.*	16/5/55
Kirk, G. A.		29/8/56
	maj.	29/11/59
Woodford, W. A., *M.B.E.*		13/3/58
	capt.	3/8/61
Taylor, A. G.		3/10/58
	capt.	15/5/61
Bridgeland, A. G.		22/12/58
	capt.	15/12/63
Cook, H.		1/3/59
	maj.	15/1/60
Staddon, L. J.		17/11/59
	capt.	16/5/63
Ewers, H. E. G.		1/1/61
	maj.	6/6/64
Tierney, J.		1/1/61
	capt.	12/2/61
Kallend, D. J. E.		1/1/61
	capt.	29/8/61
Towers, J. D.	*capt.*	1/1/61
Pain, W. H.	*capt.*	1/7/61
Goatley, S. W.		1/7/61
	capt.	25/7/63
Willis, A. H.		1/1/62
	capt.	15/1/64
Williams, T. H.		1/1/62
	capt.	7/10/63
Dutton, R. C.		1/1/62
	capt.	26/8/63
Brett, F. N.		1/1/62
	capt.	29/6/64
Ginever, S. S. A.		1/1/63
	capt.	12/2/65
Capps, E. R.	*lt.*	1/1/63
Ashford, G. E. H.	*lt.*	1/1/64
Currie, D.	*lt.*	1/1/64
Pigney, C. A.	*lt.*	1/1/64
Smithies, K.	*lt.*	10/7/64

Regular Army

Limited Service Officers

Majors.

Burford, S. B.	28/12/53
Hunter, W.	20/12/60

Captains.

Hyde, I.	4/11/54
Nelson, D. B.	27/12/58
France, P. D.	12/4/59
MacConnachie, M. C.	31/8/59
Wright, J.	2/5/62
Procter, M.	18/7/62

Lieutenant.

Wilson, J.	22/7/61

Regular Army

Short Service Officers

Majors.

Parker, C. A. E.	26/10/55
Fidal, A. J.	23/8/57

Captains.

Johnson, G.	5/4/51
Ayer, J. R.	16/6/61
Jeffrey, J. A	1/4/62
Mattingley, F. W.	6/5/62
Keyte, E. W.	12/6/62
Quigley, P.	20/6/62
Ogden, R. B.	16/11/64

Lieutenants.

Grace, S. F.	1/5/63
Best, T. W. A. (*T/Capt.* 20/5/64)	26/7/63
Walters, A. E.	8/4/64
Lacey, D. (*T/Capt.* 1/10/64)	10/4/64
Tudor, J.	20/4/64
Pielow, P. J. A.	24/6/64
Crutcher, R. W.	21/9/64
Dowd, J.	4/1/65

2nd Lieutenants.

Roberts, J. G. R.	27/7/63
Monk, A. C.	15/4/64
Denley-Hill, S. K.	2/5/64
Girling, C. P. M.	17/10/64

Regular Army

Short Service Officers—*contd.*

Extended Service Officers.

Majors.

Atkinson, M. F., *M.B.E.*	10/10/55
Dawes, B. E., *M.B.E.*	23/9/56
Seale, H. L.	12/8/57
Thomas, G. E.	16/2/58
Stevenson, J. D.	12/9/58
Deus, D.	10/2/59
Hickman, R. P.	23/5/64

Captains.

Crocker, T. F. S.	15/12/46
Cooper, P. F.	19/10/51
Coombes, F. H.	10/2/52
Learmonth, J. M.	20/9/53
Eden, R.	29/12/53
Jones, A. E	8/6/54
Macaulay, W. G.	26/10/55
Mayger, C. M.	23/5/57
Symons, M.	22/7/57
Pye, G.	29/9/59
Tickner, E. G.	10/5/62
Featherstone, A. F.	31/5/62

Lieutenant.

Jepson-Randall, J.	27/4/61

Digitized by Google

Army Emergency Reserve

Majors.

Graham, F. C., *E.R.D.* 10/8/50

McGrath, H. G., *E.R.D.* 1/5/54

Brown, C. E. 6/9/60

Brigg, T. E. 26/5/62

Captains.

Marshall, E. G. 27/10/55

Wheatley, J. H. 19/5/56

Head, L. G. 9/9/56

Anstee, G. R. 26/9/56

Rice, E. A. 5/5/59

Whitehouse, E. S. 8/8/60

Chalk, N. 25/1/62

Clark, C. C. H. 9/10/62

Hutchins, D. C. 22/6/64

Petts, N. S. 14/7/64

Knowles, A. C. 17/8/64

Lieutenant.

Longden, A. J. (*A/Capt.* 13/11/62) 15/2/62

Quarter-Master

McFadyen, E. L., *E.R.D.* 30/10/52
maj. 30/10/58

Army Emergency Reserve—*contd.*

National Service Officers

Lieutenants.

Lewis, E. J. W. 4/1/62

Goodwin, N. J. 15/4/62

Monk, D. J. 15/4/62

Chew, J. K. 10/5/62

Price, N. O. 17/5/62

Callan, R. J. 24/5/62

Offord, M. B. 31/5/62

2nd Lieutenant.

Johnson, S. G. 1/7/61

Territorial Army

Majors.

Crilley, D. E. A. 21/10/64

Captains.

Verrall, G. G. 6/6/56

Kerswell, H. C. 1/5/60

Lloyd, P. B. 27/8/61

Mansell, T. J. 5/11/61

Heaney, W. H. 1/7/63

2nd Lieutenant.

†Johnston, D. W. H. 11/8/63

GENERAL SERVICE CORPS

The Royal Arms

For Record Office ... ... *see* column 2903

Digitized by Google

QUEEN ALEXANDRA'S ROYAL ARMY NURSING CORPS

The Cypher of H.M. the late Queen Alexandra, combined with the Dannebrog, the whole within a laurel wreath inscribed with the Corps motto "Sub Cruce Candida" surmounted by a crown. On the lower portion of the wreath a scroll inscribed "Q.A.R.A.N.C."

Agents—Messrs. Glyn, Mills & Co. (Holt's Branch).

Regimental Depot—The Depot and Training Establishment, Q.A.R.A.N.C., Queen Alexandra Camp, Hindhead, Surrey.

Regimental Association—Queen Alexandra's Royal Army Nursing Corps Regimental Association, Haig House, 26, Eccleston Square, London, S.W.1.

Record Office ... ... *see* column 2903.
For Regimental Pay Office ... ... *see* column 2912.

Uniform—Dark Grey. *Facing Colour*—Scarlet.

Allied Corps

Royal Australian Army Nursing Corps.

Royal New Zealand Nursing Corps.

Colonel-in-Chief ... ... *H.R.H. The* Princess Margaret, *Countess of* Snowdon, *C.I., G.C.V.O.*, Col.-in-Chief 15/19 H., R.H.F., Women's Royal Australian Army Corps and Princess Louise Fusiliers (Machine Gun) Royal Canadian Infantry Corps (Militia). Dep. Col.-in-Chief R. Anglian

Colonel Commandant

Golding, *Dame* Monica, *D.B.E., R.R.C.* ... 31/7/61

Officer Commanding Regtl. Depot ... ... Long, Lt.-Col. E. C., *R.R.C.*

Brigadier.

Turner, E. M., *M.B.E., R.R.C., Q.H.N.S.* (*Matron-in-Chief and Director of Army Nursing Services*) 24/8/64

Colonels.

Pullom, E., *R.R.C.* 25/8/61
Kneebone, M. B., *R.R.C.* 1/12/61
Dowling, U. A., *R.R.C.* 23/7/62
O'Connell, A., *R.R.C.* 10/10/63
Brett, H. P. K., *A.R.R.C.* 28/1/64
Bennett, P. G., *R.R.C.* 24/8/64

Lt.-Colonels.

Long, E. C., *R.R.C.* 23/7/60
Winny, M. M., *R.R.C.* 12/2/61
Grant, H. M., *R.R.C.* 1/4/61
McPherson, M. H., *R.R.C.* 20/8/61
Carroll, H. M., *A.R.R.C.* 25/8/61
Jones, G. E., *A.R.R.C.* 1/12/61
Stewart, P. C., *R.R.C.* 4/4/62
Albrecht, M. P. A., *R.R.C.* 1/5/62
Ryan, M., *A.R.R.C.* 23/7/62
Gordon, B. M., *R.R.C.* 13/11/62
Ballesty, E., *M.B.E., A.R.R.C.* 28/3/63
Porritt, E. F. 7/4/63

Lt.-Colonels—contd.

Roberts, K. N., *R.R.C.* 18/7/63
Dodsley, L., *R.R.C.* 10/10/63
Turner, V. K. 28/1/64
Thayer, H. C. 7/2/64
Moreton, M. 30/5/64
Robertson, B. M., *A.R.R.C.* 1/7/64
Thompson, M. A., *T.D.* 28/7/64
Litherland, E. H., *A.R.R.C.* 1/8/64
Fabien, M., *A.R.R.C.* 4/8/64
Pratt, M., *A.R.R.C.* 24/8/64
Sands, F. M., *A.R.R.C.* 15/1/65

Majors.

Millington, E. J. 8/3/51
Wood, E. K. 2/9/51
Trood, M. M., *R.R.C.* (*T/Lt.-Col.* 15/7/59) 8/9/51
McMahon, M. J. 9/9/51
Maudsley, C. P., *A.R.R.C.* 14/11/51
Cross, K. M., *R.R.C.* 17/10/52
Duncan, H. D. 28/12/52
Looram, A., *A.R.R.C.* 1/1/53
Carter, E. 25/3/53
Bassett, E. O. 25/6/53
Dallas, K. M. 15/11/53

Majors—contd.

Marrinan, M. 16/11/53
Hackett, B. S. 29/12/53
Paris, J. 1/1/54
Wrightson, I. 3/1/54
David, D. M. 3/1/54
Wainwright, M. E. 6/1/54
Fisher, C., *A.R.R.C.* 13/1/54
Marson, N. 5/2/54
Hunt, D., *A.R.R.C.* (*T/Lt.-Col.* 4/8/64) 20/2/54
Warrillow, M. E. 18/6/54
Goodrick-Clarke, B. 13/7/54
Fougere, M. R., *R.R.C.* 25/8/54
Wilmshurst, M. I. (*T/Lt.-Col.* 6/4/62) 30/11/54
Duncan, K., *A.R.R.C.* 10/12/54
Heaney, M. M. 22/12/54
Gray, D., *A.R.R.C.* 11/3/55
Bowring, F. M. 15/3/55
Bridgwater, M. M. 22/3/55
Gahan, J. 4/5/55
Fraser, C. B. 1/6/55
Williams, A. A. 7/6/55
Jeffreys-Edwards, T. L. 7/6/55
Polson, W. 18/8/55

Digitized by Google

Queen Alexandra's Royal Army Nursing Corps—*continued*

***Majors*—contd.**

Rundle, M. H., *A.R.R.C.* 10/9/55
Dickie, A. W. 8/11/55
Kirwan, A. 29/12/55
Gara, M. A. 29/12/55
Marsh, F. M. 20/2/56
Seabrook, M. E. 26/2/56
Orford, J. M. (*T*/*Lt.-Col.* 1/5/63) 8/5/56
Hobbs, W. G. I. 8/5/56
Thomson, E. A. 11/5/56
Parsons, J., *A.R.R.C.* 21/5/56
O'Neill, A., *A.R.R.C.* 27/7/56
Greene, A. F. 1/8/56
Murphy, M., *A.R.R.C.* 8/9/56
Rattee, B. J. 16/10/56
O'Garra, A., *A.R.R.C.* 6/11/56
Herbert, J. F., *A.R.R.C.* 12/11/56
Coppack, E. M. 18/11/56
Keith, E. D. 31/12/56
Scott, E. M. G., *A.R.R.C.* 4/1/57
Curry, E. 5/2/57
Godfrey, J. E. M. 25/2/57
Lawrence, M. G., *A.R.R.C.* 5/3/57
Grimshaw, K., *A.R.R.C.* 5/3/57
Penney, B. P. 13/3/57
McLoughlin, J., *A.R.R.C.* 14/5/57
Cattanach, H., *R.R.C.* (*T*/*Lt.-Col.* 25/3/61) 4/6/57
McMillan, B. 11/7/57
Hewson, E. M., *A.R.R.C.* 13/8/57
O'Hara, M. 8/9/57
Boad, A. 9/9/57
Cross, J. C. 1/10/57
Brown, M. A. 22/11/57
Lester, M. J. 15/12/57
Boulter, E. 6/1/58
Norman, B. W. C. 1/4/58
Mitchell, B. M. 5/4/58
McDonnell, J. M. 20/5/58
Downing, P. D. 23/8/58
Moynahan, M. 25/11/58
Jones, B., *A.R.R.C.* 11/1/59
Jones, V. M. 12/1/59
Jackson, R. E. 23/2/59
Godtschalk, J. 17/3/59
Hilliard, M. A. 27/3/59
Fawcett, C. W. A. 29/5/59

***Majors*—contd.**

Jolliffe, M. H. M., *A.R.R.C.* 1/8/59
Moriarty, J. O. E. 11/8/59
Drury-Mettham, D. J., *A.R.R.C.* 29/9/59
Smith, G. N. 16/11/59
Agius, M. M., *A.R.R.C.* 13/1/60
Noonan, M., *M.B.E.* 14/1/60
Waddington, M., *A.R.R.C.* 15/1/60
Burroughs, M. B. 16/1/60
Cavey, V. W., *A.R.R.C.* 21/4/60
Thomas, E., *A.R.R.C.* 26/9/60
Webster, M. J. P. 20/12/60
Molohan, B. 1/1/61
Bindloss, S. A., *A.R.R.C.* 14/1/61
Sutton, R. 23/2/61
Gatenby, D. C., *A.R.R.C.* 2/8/61
Thompson, E. M. 31/8/61
Howarth, M. O. 23/11/61
Stoker, E. 28/12/61
Rutter, M. M. 28/12/61
Dawe, G. R. 11/1/62
Deeley, E. A. 25/1/62
Harris, M. D. 13/3/62
Hyde, F. 1/4/62
Waters, J. M. 1/4/62
Slack, F. K. 1/4/62
Whitworth, M. 1/4/62
Clarke, G. M. 1/4/62
Robertson, I. J. 1/4/62
Sullivan, M. T. 1/4/62
Richardson, A. R. 1/4/62
Boyle, E. M. 1/4/62
Smith, I. F. M. 1/4/62
Peel, M. 1/4/62
Shaw, M. S. 1/4/62
Longden, M. M. 1/4/62
Anderson, A. S. L., *A.R.R.C.* 1/4/62
Rooke, V. M. 1/4/62
Letch, N. 1/4/62
Potter, M. 1/4/62
Rowley, M. G. M. 1/4/62
Marshall, L. P. K 1/4/62
Stack, M. 1/4/62
McCallum, R. A. 1/4/62
Treacy, M. F., *A.R.R.C.* 16/4/62
Porter, M. 16/4/62

***Majors*—contd.**

Boyle, M. A., *M.B.E.* 22/4/62
Nolan, C. S. 22/5/62
Parker, J. P. 28/5/62
Welch, A. I. 1/6/62
MacDonald, D. W. 4/6/62
Lee, E. M. 6/8/62
Knapton, M. R. E. 7/8/62
Cowan, I. T. 10/8/62
Emmett, B. A. 12/9/62
Adams, J. M., *A.R.R.C.* 23/9/62
Myers, W. 23/10/62
Liddington, D. F. 22/11/62
Foreman, B. 24/11/62
Twohig, K. 11/1/63
Burge, P. G. 16/1/63
Carter, R. 10/2/63
Odell, E. B. 11/2/63
Taylor, M. L. 7/3/63
Healey, A. Y. A. 9/3/63
Chamberlain, M. 10/3/63
Pease, J. E. 27/5/63
Brewster, B. 5/6/63
Holmes, C. M. M. 30/6/63
Ledger, M. M. 17/8/63
O'Brien, E. M. 27/8/63
Joyce, M. J. 9/9/63
Hitchcock, M. E. 9/9/63
Rayner, P. I. 29/9/63
Taylor, M. C. E. 14/10/63
Boyle, E. 28/11/63
Todman, S. R. 28/12/63
O'Sullivan, U. 6/1/64
Taylor, D. 8/2/64
Morton, D. N. 3/3/64
Sawyer, B., *A.R.R.C.* 21/4/64
Kiggins, K. A. 21/4/64
Battersby, J. M. 4/8/64
Speight, I. M. 8/9/64
O'Sullivan, M. C. 8/9/64
Dudfield, D. M. 25/9/64
Smart, M. E. 13/10/64
Woods, J. M. 13/10/64
O'Sullivan, E. K. 10/11/64
Howitt, A. T. E. M. 13/12/64
McDermott, M. J. 5/1/65

Digitized by Google

Queen Alexandra's Royal Army Nursing Corps—*continued*

Captains.

Rees, M. T.	25/6/54
Geraghty, M. A.	5/10/57
Farrell, B. V.	16/11/57
Grieve, J. V.	21/12/57
Jackson, S. M.	2/4/58
Roberts, M. J.	25/4/58
Ingleton, D. P.	12/5/58
Morley, P. J.	8/8/58
Hartley, M. M.	10/8/58
Walls, E.	16/8/58
Nicholson, R. T.	23/12/58
Morgan, M. N.	2/1/59
McLaurin, F. E.	2/4/59
Morrison, C.	3/4/59
Meaden, E. A. A.	13/4/59
Ord, M.	21/4/59
Davies, D. E. T.	15/5/59
Pettegree, M. C.	5/10/59
Barrows, M. P.	5/10/59
Wisdom, A. K. M.	30/11/59
Coveney, B. M.	30/11/59
Walsh, E. E.	30/11/59
Edmonds, J. P.	6/12/59
Staines, G. A.	4/1/60
Watson, M. W.	8/1/60
Galbraith, D. W.	13/1/60
O'Reilly, M. I.	26/1/60
Milford, B. M. E., *A.R.R.C.*	4/2/60
Cochrane, J. B.	7/2/60
Clapham, S.	28/2/60
Nicholson, L. E.	1/3/60
Turpin, S. Y. K. H.	17/4/60
Doyle, I. P.	26/4/60

Captains—contd.

Jefferson, A.	20/6/60
Dobbs, R. A.	28/7/60
Russell, M. C. J.	30/7/60
Swan, E. A.	6/8/60
Martin, R.	8/8/60
Dunning, Y. J. M. M.	11/8/60
Madin, E. M.	21/8/60
McCurry, E.	17/9/60
Walters, P. A. P.	22/9/60
Buncle, D. A.	26/9/60
Clune, M. J.	15/10/60
Duffy, P. R.	31/10/60
Linton, S. P.	28/11/60
Boylan, J.	1/1/61
Grimshaw, H.	2/1/61
Terry, B., *B.E.M.*	20/1/61
Davis, P. C.	27/2/61
Brooker, D. E.	24/4/61
Stack, B.	24/4/61
Smith, V. J.	2/5/61
Miller, M. P.	15/5/61
Monger, S. O.	7/8/61
Smith, B.	9/9/61
Hennessy, M. B. T.	9/12/61
Ayres, K. B.	6/1/62
Daly, M.	6/1/62
Rowland, B.	6/1/62
Bemrose, M.	8/1/62
Marshall, M. L.	30/1/62
Lively, A. H.	1/2/62
Waterworth, P. M.	5/2/62
Bishop, C.	26/2/62
Smith, I.	31/3/62

Captains—contd.

Blackmore, W. L.	1/4/62
Molloy, P. M.	1/4/62
Lee, C. E.	1/4/62
Elliott, P.	1/4/62
Cooper, S. M.	1/4/62
Loomes, F. M. (*T/Maj.* 13/11/63)	1/4/62
Stewart, M. M.	1/4/62
Johnson, R. E.	1/4/62
Sutton, J.	1/4/62
Strunkis, G.	1/4/62
Steel, E. M.	19/4/62
Smith, M. J.	20/4/62
Field, J. M.	30/4/62
Durham, J. A.	11/5/62
Anderson, D. G. M.	20/5/62
Millard, M. E.	25/5/62
Sexton, M. E.	20/6/62
Tidey, A.	2/7/62
Savage, H. K.	7/9/62
Cooper, I. B.	17/10/62
Rance, H.	9/7/63
Lyons, M. M.	23/9/63
Moss, J.	6/11/63
Sowter, J. M.	1/2/64
Burns, L. M.	13/2/64
Bresnan, M. M.	10/9/64

Lieutenants.

Read, O. F.	16/4/61
French, M.	20/4/62

Non-Nursing Officer

Captain.

Stephenson, M.	21/5/59

Digitized by Google

Queen Alexandra's Royal Army Nursing Corps—*continued*

Regular Army Short Service Officers

Captains.

Rutherford, P. L.	10/7/61
Birnie, M. E. L.	8/8/61
McQuade, A.	7/12/61
Blair, M. R. M.	1/2/62
Broad, P. M.	5/3/62
Williams, M. E.	1/4/62
Lonergan, M. J.	1/4/62
Dupont, P. J.	1/4/62
Jones, S. G.	1/4/62
Pickering, J.	1/4/62
Dooley, M. J.	1/4/62
Westley, M. R. (*T/Maj.* 13/11/63)	1/4/62
Cleary, N. T.	1/4/62
Hughes, A. E.	1/4/62
Sawyer, M.	1/4/62
Preston, J.	1/4/62
Thompson, W. W.	16/5/62
Simpson, J.	10/8/62
Rose, P. J.	10/8/62
Cooper, S. M.	11/8/62
Sambrooks, S. M.	2/9/62
Copplestone, E. J.	7/9/62
Ashe, K. A. R.	7/9/62
Williams, A.	7/9/62
Pinnions, O. E.	15/9/62
McNiffe, E. M.	30/9/62
Reynolds, E. P.	5/10/62
Tasker, B.	5/10/62
O'Sullivan, B. E.	10/10/62
Lynott, M. B.	26/10/62
Wright, H. M.	26/10/62
Swain, M. E. P.	1/11/62
Smyth, M. R.	6/11/62
Howitt, I. J.	2/12/62
Hawkes, M. D.	31/12/62
McKnight, M. M.	10/1/63
Henderson, M.	10/1/63
O'Rourke, M. I.	2/2/63
Curran, M. V.	7/2/63
Eades, F. E.	7/2/63
Smyth, N. M.	7/2/63
Simpson, D. J.	11/2/63
Simpson, E.	18/2/63
Sproston, G.	24/2/63
Fadden, I. V.	7/3/63
Shaughnessy, E.	7/3/63
Hughes, G. E.	4/4/63

Captains—contd.

Carter, A. M.	25/4/63
Hill, M. C.	20/5/63
Finlay, B.	23/5/63
Quinn, M. D.	25/5/63
Cavanagh, M.	13/6/63
Brennan, M. M.	17/6/63
Epps, R.	20/6/63
Green, D. N. E.	20/6/63
Johnson, A.	20/6/63
Shearer, E. A.	20/6/63
Price, E. A.	24/6/63
Curran, H. P.	27/7/63
Miller, E.	3/8/63
Clements, M. E. D.	15/8/63
Dawson, J. E.	15/8/63
Ross, E. M.	15/8/63
Stevenson, M. A. A. S.	15/8/63
Ueckermann, M. L.	15/8/63
Harvey, J. A.	31/8/63
Tidswell, E. E.	8/9/63
Taggart, M. A.	12/9/63
Waters, J.	13/9/63
Thistleton, D.	9/10/63
Williamson, M. A.	9/10/63
Wilson, A. M. N.	9/10/63
Burt, B. A.	6/11/63
Webb, B. M.	27/11/63
Flannery, A. H. M.	1/12/63
Luce, F. D.	9/1/64
Taverner, M. E.	15/1/64
MacInnes, D. M. C.	21/1/64
Nunn, C. H.	21/1/64
Hoskins, J. C.	29/1/64
O'Callaghan, H. M.	29/1/64
Thomas, C.	6/3/64
Jones, M. A.	26/3/64
Pengel, E. B.	30/3/64
Brooks, D. M.	8/4/64
Carmichael, P.	9/4/64
Forsyth, M. M.	17/4/64
Clarke, J.	23/4/64
Powell, B. M.	23/4/64
Wardle, M.	23/4/64
Spooner, D.	7/5/64
Nesbitt, M. A.	15/5/64
O'Hare, E.	15/5/64
Murphy, E. M. S.	1/6/64
Carr, V. J.	4/6/64

Captains—contd.

Sookias, M. D.	6/8/64
Taylor, M. J.	13/8/64
Burrell, J. R.	13/8/64
Diamond, M.	13/8/64
McCormack, F. S.	13/8/64
Redhead, J.	13/8/64
Vincent, E. A.	13/8/64
King, M. A.	13/8/64
Finch, M.	13/8/64
Groves, Y. E.	13/8/64
Bohan, B. P.	19/8/64
Bellerby, F.	20/8/64
Crick, A. M.	20/8/64
Roebuck, S. A.	7/9/64
Harrington, P. P.	10/9/64
Leach, B. A. L.	10/9/64
Challis, K. M.	10/9/64
England, G. M.	3/10/64
Daldy, S. R.	4/10/64
Burns, S.	8/10/64
Flattery, D.	8/10/64
Gaines, K. M.	8/10/64
McNeil, M. M. F.	8/10/64
Pearson, B. E.	8/10/64
Roberts, M. M.	8/10/64
Stevens, J. M.	8/10/64
Mark-Herbert, G. T.	10/10/64
Maddick, M.	12/10/64
Bockett, S. A.	13/10/64
Lintott, H. M.	14/10/64
Bourke, A. M. T.	26/11/64
Campbell, S. C.	26/11/64
O'Donell, P.	26/11/64
Wheable, P. E.	26/11/64
Chadwick, O.	4/12/64
McPherson, M.	19/12/64
Corbett, H. M.	7/1/65
Fitzpatrick, S. M.	7/1/65
Howey, E.	7/1/65
Morton, M. E.	7/1/65
O'Rourke, T. A.	7/1/65
Pedley, M. W.	7/1/65
Sweeney, E. B. T.	7/1/65
Vernon, J. R.	7/1/65
Lang, J. D.	25/1/65

Digitized by Google

Queen Alexandra's Royal Army Nursing Corps—Regular Army Short Service Officers—*continued.*

Lieutenants

Thornton, F. M.	7/8/60
Robertson, E. A.	25/2/61
Harrington, M.	4/3/61
Straughan, E.	4/3/61
Likely, B. A. W.	4/3/61
Jessup, B. K.	29/3/61
Forbes, B. J.	30/3/61
Lynch, A. I.	10/4/61
O'Keeffe, T. P.	12/4/61
Moore, J. W.	15/4/61
Jarvis, Y.	15/4/61
Robinson, S. L.	16/4/61
Hearn, G. V.	16/4/61
Power, S. A.	16/4/61
McKenna, K.	16/4/61
Cummins, M. K.	16/4/61
Rodgers, S. N.	6/5/61
Nolan, H. M.	6/5/61
York-Starkey, B. A.	9/5/61
Bishop, W.	12/5/61
Blackwell, M. K.	24/5/61
Martlew, M. A.	4/6/61
McDermot, T. M.	4/6/61
Hannagen, V. P.	4/6/61
Candler, C. M. T.	13/6/61
Connatty, H. M.	13/6/61
Pitt, M. J.	19/6/61
Fennell, B. A.	1/7/61
Lynch, E. P.	1/7/61
Woodman, J. A.	1/7/61
Gillender, M. V.	1/7/61
St. John Blake, E. M. M.	1/7/61
Robertson, M. V.	30/7/61
Gaudion, P. E.	1/8/61
Thompson, B.	5/8/61
Ingram, H.	6/8/61
Booth, M. I.	8/8/61
Green, E.	19/8/61
Smith, M. J.	19/8/61
Rossington, A. C.	19/8/61

Lieutenants—contd.

Bentley, J. A.	19/8/61
Gould, M. A.	5/9/61
Trangmar, I. B.	11/9/61
Goodwin, G. B. M.	16/9/61
Higginbottom, M.	16/9/61
Smith, P. A. S.	16/9/61
Rawat, R.	7/10/61
Johnson, B.	7/10/61
Agate, M. A.	7/10/61
Keating, M. O. M.	7/10/61
Warren-Perry, K. R.	7/10/61
Woodward, J.	7/10/61
Tansley, B. D.	7/10/61
Rafferty, E. A.	18/10/61
Morris, M.	4/11/61
Murdoch, L. M.	4/11/61
Bridgman, V. A.	4/11/61
Stewart, S. M.	4/11/61
Burgess, W. M.	4/11/61
Dyer, R. D.	14/11/61
Forsyth, J. A. D.	25/11/61
Jenkins, M. A.	28/11/61
Hawke, A.	3/12/61
Gale, S. K.	4/12/61
Gilden, J. M.	5/12/61
Jackson, M. A.	13/12/61
Dale, M.	14/12/61
Samson, D. W.	30/12/61
Emslie, A. J.	31/12/61
Vernon, V. A.	2/1/62
Erickson, N.	6/1/62
Hopthrow, A. K. M.	6/1/62
Roberts, R. E.	6/1/62
MacDonald, H. G. P.	6/1/62
Parker, M. E.	6/1/62
Southwell, J. L.	6/1/62
Langlands, C. P.	6/1/62
Hudson, M. G.	6/1/62
Draper, E. B.	6/1/62
Murray, M. A.	9/1/62
Haffenden, M.	9/1/62
Wall, M. M.	16/1/62
Gregory, M. A.	17/1/62

Lieutenants—contd.

Powell, H. S.	18/1/62
Brown, K. M.	3/2/62
Neil, R.	3/2/62
Ryans, J.	3/2/62
Spratt, R.	3/2/62
Collins, V. G.	3/2/62
Armstrong, H.	3/2/62
Fairless, G.	3/2/62
Tan, Y. C.	3/2/62
Shapter, E. A. H.	3/2/62
Owen, P. C.	12/2/62
Payne, S. L.	16/2/62
Luckett, D.	16/2/62
Burman, A.	19/2/62
Faulkner, M. E.	20/2/62
Shuel, A. M.	25/2/62
Baird, V. M.	27/2/62
Wilson, P. M. L.	2/3/62
Brown, E. M.	2/3/62
Earwaker, B. A.	2/3/62
Walker, E. M.	11/3/62
Jones, L. M.	12/3/62
Hanley, E. M.	23/3/62
Matcher, W. A.	28/3/62
Tudgey, G. K.	31/3/62
Patchett, D. C. M.	31/3/62
MacArthur, M. H.	3/4/62
Skelton, J. P.	4/4/62
Brown, D. T.	7/4/62
Piper, G. A.	9/4/62
Fincham, G. K.	18/4/62
Kirwan, T. M.	20/4/62
Hooton, F.	20/4/62
Cole, P. M.	20/4/62
Howbridge, E.	20/4/62
Long, L. A.	21/4/62
Gibbs, C. E.	27/4/62
Davies, S.	1/5/62
Clarkson, K. M.	8/5/62
Smith, S. J.	10/5/62

Digitized by Google

Lieutenants—contd.

Saunders, J. E.	12/5/62
Symes, H. M.	19/5/62
Buchanan, C. E. C.	19/5/62
Mortimer, J. M.	28/5/62
Grey, M. D. U.	13/6/62
Gillies, J. B.	15/6/62
Barnard, A.	15/6/62
Gathergood, B.	15/6/62
Nicholson, D. J.	15/6/62
French, C. A.	15/6/62
Watkins, B.	6/7/62
Forbes, A. M.	30/7/62
Downie, P. A.	31/7/62
Cranwell, A.	1/8/62
Tucker, C. V. L	7/8/62
Horder-Despard, S. M.	8/8/62
Rushby, M. B.	13/8/62
Smith, P. M.	14/8/62
Philbin, G.	15/8/62
London, J. M.	16/8/62
Greenwood, P. E.	16/8/62
Jordan, A.	19/8/62
Temperli, E. C.	21/8/62
Moore, A. C.	26/8/62
Calton, S. E.	31/8/62
Mills, I. M.	31/8/62
Byrne, J. E.	31/8/62
Hanlon, M. C.	31/8/62
Blowman, M. M.	31/8/62
Duffy, H. A.	31/8/62
Moran, E. M.	31/8/62
Garrick, M. S.	31/8/62
Braddock, M.	31/8/62
Warom, C. C.	31/8/62
Jolly, J. D. P.	3/9/62
Chaplin, M. A.	7/9/62
Norman, E. A.	25/9/62
de Broe-Ferguson, M. L. S. N.	28/9/62
Fisher, G. M.	28/9/62
Grainger, M. J. I.	28/9/62
Lever, P. A.	19/10/62
Taylor, K. M.	26/10/62
Muir, E. A.	26/10/62
Dodds, S.	26/10/62
Sharp, R. A.	26/10/62
Smyth, E. M.	26/10/62

Lieutenants—contd.

Robinson, D. A.	1/11/62
Jones, B.	3/11/62
Place, C. M.	5/11/62
Suter, C.	18/11/62
Roberts, I.	23/11/62
Lewis, P. J.	23/11/62
Owen, M. J.	23/11/62
Hegarty, K. M.	23/11/62
Patience, A. W.	26/11/62
Hall, D. C.	28/11/62
Whatley, C. A.	1/12/62
Palmer, R. M.	2/12/62
Norbury, J. K.	13/12/62
Watts, B.	15/12/62
O'Donnell, A.	19/12/62
Brady, E. A.	22/12/62
Ford, M. J.	24/12/62
Waggott, M. C.	25/12/62
Maalstad, M. A.	25/12/62
Ebbutt, C. S.	29/12/62
Rutherford, M.	30/12/62
Stone, J. H.	7/1/63
Williams, A. V.	7/1/63
Parkinson, M.	7/1/63
Barrow, A. J. B.	8/1/63
Callander, M. L.	17/1/63
Scott, E. L.	21/1/63
Greenwood, P. A.	29/1/63
Bateman, M. G.	30/1/63
Watson, P. A. B.	4/3/63
Cahill, H. T.	26/3/63
Logan, J. A.	4/4/63
Dobson, J.	7/4/63
Williams, C. A.	18/4/63
Trueman, P. A.	30/4/63
Day-Smith, E. L.	9/5/63
Beck, M. E.	11/5/63
Bancroft, A. P.	12/5/63
Elliott, J. P.	30/5/63
Buck, P. A.	4/6/63
Edwards, M.	4/6/63
McCrory, M. T.	5/6/63
Bruce-Gardyne, J. P.	6/7/63
Goodier, J. E.	30/7/63
Hallett, S. M.	31/7/63
Davies, B. I.	7/8/63

Lieutenants—contd.

Pollard, C. A.	7/8/63
Tuite, L. M.	8/8/63
Morris, A.	9/8/63
Thewlis, J. A.	13/8/63
King, P. A.	19/8/63
Morgan, S. A	29/8/63
Richards, C. M.	30/8/63
Brennan, P.	6/9/63
Chandler, A. J.	17/9/63
Fairhall, P. A.	20/9/63
Smith, J. M. M.	29/9/63
Storey, V. S.	30/9/63
Acons, J. M.	5/10/63
Hawkins, M. S.	7/10/63
Tighe, E. E.	7/10/63
Fernie, J. D.	17/11/63
Cochrane, M. J.	26/11/63
Pinder, P.	29/11/63
Roberts, E. A.	13/12/63
Littler, C.	19/12/63
Whiteley, S. A.	21/12/63
Evans, H. F.	28/12/63
Tinsley, B. J.	4/1/64
Donaldson, D. A.	6/1/64
Young, H. E.	9/1/64
Maddocks, H. M. V.	11/2/64
Burgess, M. C.	27/2/64
Thomas, M.	2/3/64
Burke, E. I.	9/3/64
Ennals, J. F.	24/3/64
Day, P. E.	3/4/64
Breese, C. M.	12/4/64
Beer, J. A.	15/4/64
Ashworth, E. H.	15/4/64
Thomson, A. M. G.	24/5/64
Pilkington, I.	15/6/64
Green, B. J.	20/7/64
Miles, E. P.	31/8/64
Ekman, E. M. D.	26/10/64

Non-Nursing Section

Lieutenants.

Wordsworth, D. (*T/Capt.* 27/8/60)	5/11/63
Carpenter, T. D.	15/3/63

Digitized by Google

Queen Alexandra's Royal Army Nursing Corps—*continued*

Army Emergency Reserve

Majors.

Hyland, M. V. D.	11/8/61
Adair, J. G.	13/8/61
Brailsford, M. E.	5/8/63
Forster, M.	12/7/64

Captains.

Cohen, E. W.	26/1/56
Scott, K.	28/2/56
Cooper, R. P.	29/3/56
Hamilton, M. A. (*A/Maj.* 31/5/58)	6/12/56
Ham, M. P.	27/4/57
Phipps, L. G.	29/6/57
Newton, B. E.	20/7/57
Wood, B.	22/7/57
Williams, E. E.	6/12/57
Goodey, B. A. H.	8/3/58
Waterman, B. M.	27/5/58
Andrews, E.	1/7/58
Yates, C. M.	5/7/59
Scott, J. S	14/6/60
Hewson, M. E.	10/8/61
Joel, P. E.	13/9/61
Williams, M.	2/10/61
Parks, J. H.	14/11/62
Campbell, M. E.	26/4/63
Smith, F.	11/6/63
Houghton, S. M.	11/2/64
White, E. M.	19/5/64
Ritchie, L. M. C.	29/5/64
Black, M. B.	11/9/64
Mackenzie, C. E.	1/10/64

Lieutenants.

Holmes, L. H.	28/10/56
Lumb, B.	14/1/59
Morris, P. A.	10/3/59
Jackson, M. P.	20/4/59
Gribben, M. D.	6/6/59
Hennelly, M. M. M.	10/6/59
Graham, M. M.	9/7/59
Lyons, A. P.	26/8/59
Burns, M. L.	26/8/59
Coogan, E.	16/1/60
Meads, J. I.	7/2/60
Cobby, M. E.	9/2/60
Wallis, J. E. D.	1/3/60
Ogden, D. A.	23/3/60
Webb, C. M.	3/5/60
Jessup, D.	23/5/61
Griffiths, E. M.	28/5/61
Wilding, D. H.	30/8/61
Molyneux, M.	7/11/61
Owens, P.	7/11/61
Crawford, J.	31/12/61

Lieutenants—contd.

Hampshire, M. L	15/1/62
Griffin, S. G.	24/1/62
Williams, M.	4/7/62
Jackson, P. M.	6/7/62
Baines, V.	1/8/62
Llewellyn, R. M. (*A/Capt.* 21/7/62)	31/8/62
Taylor, R. M.	5/9/62
Knowles, D. A.	8/3/63
Cook, C. A.	3/4/63
Bartlett, J. S.	21/6/63
O'Meara, M.	21/3/64
Wade, M. M.	23/7/64
Wilkins, B. H.	23/7/64
Gordon, S.	23/7/64
Singleton, J. H.	23/7/64
Thomson, H. C. G.	23/7/64
Murphy, A. J.	23/7/64
Evans, S. M. A.	27/7/64
Kidley R. J.	22/10/64
Taylor, M. E. H.	22/10/64

Digitized by Google

Territorial Army

Lt.-Colonels.

Fletcher, H. R., *T.D.* 1/7/59
Redhead, B., *T.D.* 17/2/61
Prout, Q. D., *T.D.* 21/2/61
Lees, E., *T.D.* 20/5/61
Barnett, A. M., *A.R.R.C.*, *T.D.* 1/6/61
Jones, E. M., *T.D.* 5/11/62

Majors.

Yates, M. E., *T.D* 1/4/54
Cawthorn, K. E. 1/11/56
McQueen, R. A. 6/5/58
Brooks, C. 16/5/58
Lewis, I. M. 1/7/58
Sutton, M. D., *T.D.* 22/7/58
Harvey, I. M. S., *T.D.* 12/12/58
Hiley, H. McL., *T.D.* 20/10/59
Mercer, M. I., *T.D.* 22/10/59
Baker, G. A., *T.D.* 1/6/60
Hayward, A., *T.D.* 1/6/60
Oliver, N. 5/12/62
Williams, G., *T.D.* 27/12/62
Lee, R. M. 22/11/63
Daly, M. M. 5/12/63

Captains.

Frith, N. R. 25/7/55
Young, E. M. G., *T.D.* 8/9/56
Stinson, E. (*A/Maj.* 21/2/61) 11/1/57
Hewson, A. M., *T.D* 4/5/57
Parry, J. 16/9/57
Allen, B. 1/10/57
Aekland, C. M. 1/11/57
Eldridge, D. M. (*A/Maj.* 12/2/61) 25/1/58
Birtles, S. (*A/Maj.* 23/6/61) 14/6/58
Fleet, M. J., *T.D.* 12/7/58
Jones, E. A. 12/7/58
Silvester, A. E. 19/2/59
Male, M., *T.D.* (*A/Maj.* 15/5/62) 1/4/60
Connor, E. 2/6/60
Bamford, C. M. 24/6/60
Munro, J. G. 14/7/60
Davies, M. M. 1/6/61
Holland, K. 29/6/61
Atkinson, M. 12/9/61
Thomas, N. L. 2/11/61
Brooke-Smith, A. 12/12/61
Miller, B. J. (*A/Lt.-Col.* 1/11/64) 14/12/61
Quayle, A. P. 27/2/62
Dye, C. 22/3/62
Hampson, A. Y. 12/4/62
Ferguson, M. S. A. 5/7/62
Cassedy, P. F. (*A/Maj.* 2/7/60) 9/10/62
Quayle, E. 18/12/62
Smith, J. 21/3/63
Jones, D. M. 7/10/63
Coates, S. 13/1/64
Wilson, N. 13/1/64
Farmer, M. D. 26/1/64
Duncan, E. (*A/Maj.* 1/5/64) 16/5/64
Simpson, M. 14/10/64
Raleigh, M. J. 8/12/64

Lieutenants.

Lees, J. (*A/Capt.* 1/5/59) 1/8/57
Parr, A. 17/11/58
Butler, C. G. 13/1/59
Edwards, J. M. 11/5/59
Brown, J. L. 2/6/59
Cooke, T. J. 2/6/59
Green, M. 2/6/59
Kermode, M. (*A/Capt.* 23/6/61) 8/7/59
Hamilton, M. L. (*A/Capt.* 3/7/62) 28/10/59
Colman, D. M. (*A/Capt.* 3/7/62) 3/3/60
Turner, J. (*A/Capt.* 3/7/62) 3/3/60
Tatham, M. A. 21/4/60
Anniss, B. D. (*A/Capt.* 1/8/61) 25/4/60
Clarke, P. A. (*A/Capt.* 1/11/64) 25/4/60
Branch, M. S. (*A/Capt.* 23/6/61) 27/4/60
Orpin, T. A. 12/1/61
Wood, D. J. 11/2/61
Golden, P. 5/4/61
Whitfield, M. B. 2/5/61
Watson, M. 2/6/61
Mercer, I. (*A/Capt.* 1/4/63) 28/6/61
Galbraith, M. A. 19/7/61
Reaney, M. M. (*A/Maj.* 1/11/64) 26/7/61
Blackwood, J. (*A/Capt.* 14/9/62) 27/7/61
Currie, M. E. R. (*A/Maj.* 1/4/63) 27/7/61
Hanson, V. J. (*A/Capt.* 14/9/62) 27/7/61
Mowat, A. H. (*A/Capt.* 14/9/62) 27/7/61
Thomson, I. S. (*A/Capt.* 14/9/62) 27/7/61
Galbraith, C. M. K. (*A/Capt.* 1/7/64) 23/8/61
Edwards, E. A. 13/9/61
Murphy, L. F. 11/10/61
Brooks, J. (*A/Capt.* 16/6/63) 8/12/61
Richards, K. A. (*A/Capt.* 16/6/63) 8/12/61
Robinson, P. A. (*A/Capt.* 16/6/63) 8/12/61
McQuillan, M. A. (*A/Capt.* 1/5/63) 11/12/61
Sneddon, J. M. 11/12/61
Adams, R. 13/12/61
Laing, W. G. A. 5/1/62
Bohan, J. E. 14/1/62
Bill, J. C. *A/Capt.* 1/8/64) 22/1/62
Rowlands, J. (*A/Capt.* 1/8/64) 22/1/62
Trist, M. M. 29/1/62

Lieutenants— contd.

Minnis, F. J. (*A/Capt.* 1/7/64) 31/1/62
Wilson, M. L. 28/2/62
Orr, E. C. 28/2/62
Edwards, M. E. 5/3/62
Stephens, J. 5/3/62
Young, S. 5/3/62
Wallace, E. R. 15/3/62
Noblett, D.A. 16/3/62
Laws, N. F. 6/4/62
McCollum, J. M. E. K. 12/4/62
Phillips, K. 12/5/62
Grieve, I. C. (*A/Capt.* 22/11/64) 16/6/62
Clark, A. J. 31/7/62
Robinson, S. L. 2/8/62
Redmond, D. 9/8/62
Templeton, E. 16/8/62
Lee, H. R. 16/8/62
Senior, O. E. 19/10/62
Turner, M. A. 8/12/62
McBlain, M. H. 22/3/63
Watt, I. R. 26/3/63
Steward, S. M. 28/3/63
McKeown, M. M. 28/3/63
Jones, C. W. 10/4/63
Bretten, P. M. 24/4/63
Duncan, C. P. 14/5/63
Mackay, J. L. 27/6/63
Gray, M. P 3/7/63
McBurney, M A. 25/7/63
Nicholson, J. G. 25/7/63
Morton, C. M. 2/8/63
Daines, R. T. 11/9/63
Smyth, M. C. 7/11/63
O'Sullivan, G. M. 20/11/63
Owens, G. 30/11/63
Partridge, S. L. W. A. 15/1/64
Birkett, M. N. 21/2/64
Burrows, W. A. 21/2/64
Cocker, A. M. 21/2/64
Hanna, N. S. K. 27/2/64
McLaren, E. 11/3/64
Hughes, S. L. 7/5/64
Anderson, A. H. W. 4/6/64
Morrison, M. 4/6/64
Ballantyne, M. C. 4/6/64
Tyler, M. H. 4/6/64
Roberts, B. 10/6/64
Reynolds, A. E. 25/6/64
White, G. M. 25/6/64
Smith, H. S. 22/9/64
Cowan, J. M. C. 26/9/64
Goddard, D. 14/10/64
Powell, Y. G. 23/11/64
Brown, M. A. 23/12/64

Digitized by Google

WOMEN'S ROYAL ARMY CORPS

A laurel wreath surmounted by a crown; within the wreath, a lioness rampant.
"Suaviter in modo, fortiter in re."

Agents—Lloyds Bank Limited, Cox's and King's Branch.

Regimental Depot—Queen Elizabeth Barracks, Guildford, Surrey.

Regimental Journal—"The Lioness," c/o Women's Royal Army Corps Association, Duke of York's Headquarters, King's Road, Chelsea, S.W.3.

Regimental Association—Women's Royal Army Corps Association (incorporating Queen Mary's Army Auxiliary Corps and Auxiliary Territorial Service Comrades, Association) Duke of York's Headquarters, King's Road, Chelsea, S.W.3.

For Record Office ... ... *see* column 2903.

For Regimental Pay Office ... ... *see* column 2912.

Uniform—Bottle Green. *Facing Colour*—Beech Brown.

Allied Corps

Women's Royal Australian Army Corps.
New Zealand Women's Royal Army Corps.

Commandant-in-Chief ... ... *H.M.* QUEEN ELIZABETH THE QUEEN MOTHER.

Controller Commandant ... ...

Officer Commanding Regtl. Depot ... ... Anderson, Col. *Hon.* M. M., *M.B.E.*, j.s.c.

Brigadier.

Henderson, J. E., *Hon. A.D.C.*, j.s.c. 15/9/64

Colonels.

Davies, L. M., *O.B.E.* 2/9/61

Humphery, M. D M., j.s.c. 15/9/61

Wilson, D. H. I., *O.B.E.*, j.s.c. 25/10/62

Lipscomb, P. M., j.s.c. 16/3/63

Anderson, *Hon.* M. M., *M.B.E.*, j.s.c. 15/9/64

Lt.-Colonels.

Allerton, R. D., *M.B.E.*, j.s.c. 19/1/58

Martin, C. de G. 15/10/59

Tansley Witt, B. A. D. 19/4/60

Christy, N., *T.D.*, j.s.c. 27/6/61

Robertson, A. R. 2/9/61

Fisher, J., j.s.c. (*T/Col.* 30/7/64) 30/1/62

Ridler, B. M., j.s.c. 12/3/62

Hill, R., *O.B.E.*, j.s.c. (*att'd R.A.O.C.*) 7/10/62

Saunders-Davies, G. E. M., *T.D.*, j.s.c. 25/10/62

Heaney, S. A. E., *M.B.E.*, *T.D.*, j.s.c. 24/2/63

Michell, E. E., j.s.c. 5/4/63

Green, R. M., j.s.c. 9/7/63

Soames, M. W., *M.B.E.*, j.s.c. 15/9/64

Majors.

Crawford, M. E. 7/2/47

Watts, E. V., *M.B.E.*, j.s.c. 22/2/49

Smith, I. M., j.s.c. 26/2/49

Fowler, D. A. C., *T.D.* 7/5/50

Carswell, A., j.s.c. 10/10/50

Cunningham, K. I. 4/4/51

Rosenbaum, B., j.s.c. 27/5/51

Frame, J. G., *M.B.E.* (*att'd R. Signals*) 15/7/51

Snowden, M. E. 4/12/51

Waterworth, K. A. 14/3/52

Parker, J. E., j.s.c. 28/3/52

Brousson, D. D. W. (*att'd R. Signals*) 20/11/52

Foley, S. W., j.s.c. 30/11/52

Puckle, S. C., *M.B.E.*, *T.D.*, j.s.c. 27/2/53

Munro, M. E., j.s.c. 22/5/53

Nalder, M. H. 21/6/53

Gribble, M. E., j.s.c. 9/9/53

Shaw, R. M. 9/9/53

Beale, M. E. (*att'd R.A.O.C.*) 4/12/53

Power, M. M., j.s.c. 5/12/53

Stride, R., j.s.c. (*T/Lt.-Col.* 1/6/63) 18/12/53

Majors—contd.

Harford, F. M., *M.B.E.*, j.s.c. 6/1/54

Gildea, H. 19/4/54

Pike, N. J., j.s.c. 28/6/54

Colmer, S. M. (*att'd R.A.O.C.*) 5/7/54

Rankin, J. L., j.s.c. 13/8/54

Jamieson, M. N., j.s.c. 1/10/54

Crofton, D. A., j.s.c. 27/10/54

Norman, P., j.s.c. 30/10/54

Metcalfe, B.M., *M.B.E.*, j.s.c. (*T/Lt.-Col.* 15/4/64) 31/10/54

Engel, R. M., j.s.c. 27/12/54

Leese, C. H., j.s.c. 19/3/55

Joynt, E. G., j.s.c. 5/9/55

Duncan, E., j.s.c. 8/10/55

Latham, M. B., j.s.c. 24/11/55

Cavanagh. M. K., j.s.c. (*att'd R.Signals*) 28/1/56

Crooke, J. T., j.s.c. 26/3/56

Bowles, E. J., j.s.c. 30/4/56

Pyke, N. M., j.s.c. 23/5/56

Nolan, E. J., j.s.c. 19/6/56

Bass, B. M. W. (*att'd R.A.O.C.*) 23/8/56

Digitized by Google

Majors—contd.

Whitworth, S. W., j.s.c. 1/10/56
Fisher, V. I., j.s.c.. 13/12/56
Wilson, J., j.s.c. 5/4/57
Walker, M. U., j.s.c. 30/4/57
Ruston, R. (*att'd R. Signals*) 11/5/58
Pritchard-Davies, E. G. 23/5/59
Cato-Symonds, J., j.s.c. 26/5/59
Cook, F. M., j.s.c. 30/4/60
Gibbes, M. E. D., j.s.c. 10/7/60
Field, A., j.s.c. 1/5/61
Buncher, J., j.s.c. 7/9/61
Denne, E. R., j.s.c. 6/12/61
Forbes-Adam, B. I., *M.B.E.*, j.s.c. 17/12/61
Herdman-Grant, A. E. A., j.s.c. 28/2/62
Millington, E. I., j.s.c. 6/5/62
Cain, A. B., j.s.c. 26/10/62
Anderson, I., ee. (*att'd R.E.M.E.*) 16/4/63
Powell, H. 11/11/63
Sims, M.M., j.s.c. 26/1/64
Sergant, G. A., j.s.c. (*att'd R.E.M.E.*) 16/2/64
Saffery, F., j.s.c. 31/12/64

Captains.

Miseroy, E. M. 2/4/58
Hodgkinson, A. J. H., j.s.c. 29/7/58
Chandler, D. P. 1/9/58
Bray, A. (*T/Maj.* 1/4/64) 2/10/58
Ashplant, M. R., j.s.c. 23/11/58
Swann, J. C. 16/12/58
Griffiths, K. E. 29/12/58
Shepley-Taylor, A. L., *p.s.c.* (*T/Maj.* 8/1/64) 9/1/59
Jones, V. C. 31/5/59
Sunnucks, P. A., j.s.c. 29/10/59
Harle, A. M., *p.s.c.* (*T/Maj.* 21/2/63) 22/2/60
Bryans, P. R. (*T/Maj.* 9/11/64) 14/5/60
Rooney, B. A. 14/5/60
Tait, J. M. F. S. 27/9/60
Farwell, P. M. 30/9/60
Temple, D. J., j.s.c. 21/2/61
Richards, S. P. 1/3/61
Parsons, C. G. 12/12/61
Clissitt, A. M. M. 10/5/62
Palmer, D. V. 11/10/62
Van der Beeck, P.A. 24/1/63
MacDonald, F. M. 6/3/63
Baker, E. R. H. 24/5/63
Johnson, K. M. 17/11/63
Burgin, N. R. 7/8/64
Jones, S. W. 3/9/64

Lieutenants.

Scott, P. A. (*T/Capt.* 2/9/63) 5/3/61
Shiells, W. M. (*T/Capt.* 22/10/63) 3/5/61
Meechie, H. G. (*T/Capt.* 24/4/62) 9/7/61
Hall, M. S. 19/7/61
Moore, M. A. (*T/Capt.* 4/12/63) 4/8/61
Davey, P. E. (*T/Capt.* 16/9/64) 20/8/61
Tweed, M. M. (*T/Capt.* 1/7/63) 28/1/62
Neville, B. (*T/Capt.* 2/5/64) 7/2/62
Routh, F. A. (*T/Capt.* 11/2/63) 7/2/62
Cowden, J. A. (*T/Capt.* 16/1/64) 20/4/62
Salisbury, D. M. 12/7/62
Smith, A. J. (*T/Capt.* 17/2/64) 29/11/62
Elford, L. H. (*T/Capt.* 2/9/63) 4/12/62
Halsey, S. (*T/Capt.* 4/2/64) 15/12/62
Cook, M. J. 15/12/62
Greenslade, S. P. (*T/Capt.* 19/1/63) 15/6/63
Cobbett, J. M. (*T/Capt.* 4/10/63) 15/6/63
Armstead Fairweather, V. R. (*T/Capt.* 5/1/63) 15/6/63
Greaves, F. E. 15/6/63
Christie, A. P. (*T/Capt.* 14/6/64) 20/6/63
Ironmonger, E. (*T/Capt.* 2/3/64) 28/6/63
Chandler, F. A. F. (*T/Capt.* 12/7/64) 28/6/63
Moore, B. F. G. 5/7/63
Warren, J. K. 10/9/63
Holloway, R. A. (*T/Capt.* 1/11/63) 24/9/63
Lewis, E. P. (*T/Capt.* 2/9/64) 14/12/63
Gelston, A. M. 14/12/63
Alderman, W. (*T/Capt.* 1/12/63) 14/12/63
Downie, P. M. C. 14/12/63
Upton, J. H. (*T/Capt.* 1/1/65) 14/12/63
Cameron, J. A. 12/2/64
Castledine, B. A. 6/6/64
Toby, A. K. G. 6/6/64
Paterson, M. H. 6/6/64
Robinson, E. A. 6/6/64
Tyler, J. P. 6/6/64
Gough, W. S. 6/6/64
Masson, M. 24/6/64
Dodkins, E. C. 24/6/64

Lieutenants—contd.

Williams, V. M. 23/7/64
Purton, I. A. 24/10/64
Richards, A. V. (*T/Capt.* 31/3/64) 13/12/64
Howard-Carter, L. C. (*T/Capt.* 10/3/64) 13/12/64
Batcheler, R. B. B. 13/12/64
Furney, G. P. 13/12/64
Stephens, S. L. 13/12/64
Jackson, J. S. 13/12/64
Pitt, P. D. 13/12/64
Berwyn-Jones, S. E. D. 13/12/64
Merrett, M. B. 13/12/64
Huggett, P. J. 13/12/64
MacDonald, C. A. 9/1/65

2nd Lieutenants.

Fry, J. 13/12/62
Howes, M. E. 10/4/63
Murphy, H. J. P. 10/4/63
Hunt, V. J. 10/4/63
Collins, K. R. 10/4/63
Charlwood, M. Y. 10/4/63
Denvir, R. M. 10/4/63
Blakeley, J. E. 10/4/63
MacLeod, P. M. 10/4/63
Fereday, P. B. 10/4/63
Scott, W. A. (*T/Capt.* 5/10/64) 18/4/63
Cairns, A. I. 6/6/63
Kingham, L. G. 9/7/63
Elderkin, S. M. 9/8/63
Hickman, C. V. 9/8/63
Hunter, C. E. 9/8/63
Bennett, V. C. 9/8/63
Barker, J. R. 9/8/63
Hill, J. M. 9/8/63
Beaver, H. M. C. 9/8/63
Swire, C. L. 9/8/63
Stubbs, L. C. 9/8/63
Morris, L. M. 9/8/63
Reid, M. M. F. 9/8/63
Murdoch, H. P. 25/8/63
Heath, N. L. 9/9/63
Pavey, A. E. (*T/Capt.* 2/9/64 19/12/63
Green, C. D. 19/12/63
Jackson, P. M. 19/12/63
Ferguson, A. H. S. 19/12/63
McPherson, P. M. 19/12/63
Leahy, V. A. 19/12/63
Sealey, A. T. E. 19/12/63
Younge, M. C. 19/12/63
Harlow, F. J. 19/12/63
Perry, J. M. 19/12/63
Read, J. R. 19/12/63
Masson, M. M. 19/12/63
Tye, E. 19/12/63
Hughes, N. G. 19/12/63
Brown, A. K. 19/12/63
MacFarlane, F. M. 19/12/63
Muxworthy, V. J. 19/12/63
Venmore, M. 15/4/64
Poat, S. J. 15/4/64
Lowe, J. 15/4/64
Forrest, T. M. 15/4/64
Bunyan, J. M. 15/4/64

Digitized by Google

2nd Lieutenants—contd.

Scott, R. M.	15/4/64
Merrin, L. D.	15/4/64
Messon, S. E.	15/4/64
Tarry, S. E	15/4/64
Carnell, P. A.	15/4/64
Bolam, F. E.	15/4/64
Longley, P. J.	25/4/64
Mugford, H.	25/4/64
Head, G.	25/4/64
Smith, R. E.	13/8/64
Short, L. K.	13/8/64
Wing, M. S.	13/8/64
Sudbury, G. L.	13/8/64
Jones, J. R.	13/8/64
Almonds, L.	13/8/64
Whalley, J.	13/8/64
Lappin, A. T.	13/8/64
Dennis, M. H.	13/8/64
†Jackson, E. C.	13/10/64
Brady, J. L. M.	17/12/64
Howell, C. A.	17/12/64
Whitley, M. A.	17/12/64
Tyler, J. M.	17/12/64
Tugwell, J. F.	17/12/64
Jones, B.	17/12/64
Chalcraft, S. F.	17/12/64
Oliver, L. M. J.	17/12/64
Rogers, D. P.	17/12/64
†Clinton-Rowland, M. S.	29/12/64

Quarter-Masters.

Harrison, E. E., *M.B.E.*	31/7/53
capt.	13/8/59
Andrews, W. D.	10/2/55
capt.	9/3/60
Nightingale, D. E. M.	10/2/55
capt.	17/12/60
Blay, G. P.	10/2/55
capt.	19/7/60
Elston, A.	1/5/58
capt.	1/5/64
Sanders, H. L.	20/7/60
capt.	17/12/64
Neal, E. J. *lt.*	24/11/60
Sharp, M., *M.B.E.*	16/12/60
capt.	18/11/63
Evans, M. *lt.*	6/6/61
Purton, A. I. *lt.*	1/8/61
Wiffen, J.	18/8/61
capt.	15/6/64
Mailey, E. E. *lt.*	9/10/61
Fahy, M. G. *lt.*	1/11/61
Friend, I. T. *lt.*	1/4/62
Brown, S. S. *lt.*	1/4/62
Baylis, G., *M.B.E.* *lt.*	1/4/63
Shenton, H. M. *lt.*	20/5/63
Hooper, B. *lt.*	26/6/63
Anton, E. K. *lt.*	14/8/63
Morgan, E. J. *lt.*	1/4/64
Buchanan, T. *lt.*	1/4/64

Regular Army
Limited Service Officers.

Majors.

Metcher, A. M., *M.B.E.*	12/2/56
Campbell, M. G.	1/1/58

Captains.

Baldwin, P. M.	25/11/50
Mack, M. A.	16/2/51
Ross, E. L.	11/12/59

Regular Army
Short Service Officers

Captains.

Athoe, D. M. (*T/Maj.* 15/5/62)	6/9/60
Hopkin, H. M.	9/2/61
Nixon, J.	14/1/63
Drummond, D. M.	17/3/63
Garnett, D. M. P.	1/2/64

Lieutenants.

Willson, E. D. R.	1/8/61
Clements, J. M. (*T/Capt.* 8/9/64)	27/4/62
Ineson, P.	27/4/62
Butler, G. M.	7/7/62
Neild, S. P.	11/1/63
Pearce, J. V. (*T/Capt.* 15/12/62)	29/3/63
Woodhams, H. (*T/Capt.* 28/5/64)	3/6/63
Orr, S. C. E. (*T/Capt.* 24/8/64)	24/9/63
Gairns, J. (*T/Capt.* 31/10/63)	20/3/64

2nd Lieutenants.

Selvewright, E. H.	19/12/63
Reed, J. M.	13/8/64
McCosh, H. C. (*T/Capt.* 23/12/64)	13/8/64
†Morgan, S. W.	13/10/64
Douglas, A. M.	17/12/64

Quarter-Master.

Farmer, S. C. *lt.*	26/10/64

Extended Service Officers.

Majors.

Harling, C. L.	9/3/55
Hill, I. F. (*att'd R.A.E.C.*)	12/2/56
Wyndham-Tate, P. R.	15/10/56
Job, D. L.	19/11/56
Yeates, M.	28/1/57

Regular Army
Short Service Officers—*contd.*

Extended Service Officers—contd.

Majors—contd.

Adams, D. J.	15/2/57
Cannan, E., j.s.c.	1/12/57
Ellis, M. M.	30/11/58
Dallas, N. G.	22/2/59
Cowper, E. S.	15/6/59
Hine, E. A.	20/7/59
Godin, B. M.	26/12/62

Captains.

MacLagan, M. E. (*T/Maj.* 29/4/63)	5/12/51
Richardson, D.	15/6/52
Catherall, E. M.	20/7/52
Hahn, K. M.	15/9/52
Minkin, M. L.	18/10/52
Edmondson, M. L.	3/11/53
Simmonds, G. E., *M.B.E.* (*T/Maj.* 27/6/64)	19/12/53
Potter, S. N. F. (*Seconded to O.T.C.*)	13/1/54
Howell, J. M. V., j.s.c.	20/4/54
Foster, E. B.	18/11/55
Mackinnon, C.	26/12/55
Nicholson, A. S.	22/7/59
Laverack, B. M., *M.B.E.*	5/7/60

Army Emergency Reserve

Major.

Edmondson, O., *E.R.D.*	22/1/63

Captains.

Cavanagh, H. D., *T.D.*	2/8/55
Hall, A. A.	1/8/58
Weeks, B. M., *E.R.D.*	25/5/59
MacLaughlin, S. M.	19/5/64
Dabson, L. J.	20/6/64

Lieutenants.

Badgley, S. V., *T.D.*	5/8/44
Dawson, M. E. M.	25/3/53
Sinclair, D. E.	22/1/58
Kingsbury, M. D.	1/3/64
Woods, P. M.	22/1/64

For service with
Expeditionary Force Institutes

Lieutenant.

Hudson, J. R.	14/11/49

Digitized by Google

Hon. Colonels.

*Charles, Col. A. H. 14/2/56
Barnett, *Lady* Isobel M., *M.B.*, *J.P.* 16/3/56
Derby, *The Countess of* 16/3/56
Van Damm, Pilot Officer S. 1/3/58
*Graham, Maj.-Gen. F. C. C., *C.B.*, *D.S.O.*, Col. A. & S. H., j.s.s.c., (s.c.) 1/5/61
Dunleath, *Lady* Dorinda M. 16/3/62
Beaufort *The Duchess of* 28/2/64

Lt.-Colonels.

Bruce, *Lady* Martha V., *O.B.E.*, *T.D.* 1/3/61
Creag, H. M. 31/7/62
Salt, M. M., *T.D.* 30/4/62
Milner, C. H. M., *O.B.E.* 1/8/64

Majors.

Kitson, *Hon.* V. V., *M.B.E.*, *T.D.* 4/6/5
Chard, D. G. 1/7/57
Turner, B. J., *T.D.* 1/10/57
Gordon-Thompson, P. E., *M.B.E.*, *T.D.* 1/3/59
Hay, H. M., *T.D.* 24/3/59
Paynter, M. 1/12/59
MacGregor, A. S. R., *T.D.* 1/3/61
Horne, J. M., *T.D.* 1/4/61
Gilbert, E. G. 1/4/61
Fisher, B. N., *T.D.* 2/4/61
Vaughan-Morgan, I. C. C., *T.D.*, 1/5/61
Kettle, J. P. M. 11/6/61
Davidson, R. I., *T.D.* 1/2/62
Hay, M. M., *T.D.* 1/5/62
Brown, L. M. 2/5/62
Gamble, B., *T.D.* 1/9/62
Dickson, M., *T.D.* 1/10/62
Hogarth, M. D., *T.D.* 1/10/62
Breen, A. I. H. 15/11/62
Petch, M., *T.D.* 19/3/63
Neervoort, M. E. 1/4/63
Lee, I. E. 1/5/63
Ross, A., *T.D.* 12/9/63
Russell, J. H. 1/10/63
Dyer, C. T., *T.D.* 1/5/64
Hambley, E. M. 8/5/64
Jervis, D., *T.D.* 14/10/64

Captains.

Lyster, H. 18/12/47
Portway, D. L. M. (*Res. of Off.*) 1/2/50
Rochester, J. M. D., *T.D.* 1/11/50
Monro, S., *T.D.* 1/7/51
Fraser, M. D., *T.D.* 26/7/51
Chiswell, J. A. 1/11/51
Clark Thomas, D. 29/12/51
Broadbent, A. E., *T.D.* 21/4/52
Wood, E. N., *T.D.* 1/9/52
Walton, A., *T.D.* 1/3/53
Wright, B. E., *T.D.* 23/3/53
Smith, J. W. McG., *T.D.* 2/6/53
Angus, E. A. (*Seconded to O.T.C.*) 29/6/53
Rendle, E. J. L., *T.D.* 1/9/53
Hodkinson, D. 1/10/53
Bradley, O. I., *T.D.* 1/10/53
Barfoed, F. E. 26/10/53
Slater, E., *B.E.M.* 8/11/53
Cansick, E. 12/1/54
Price, C. K., *T.D.* 7/5/54
Bilham, I. G. (*Res. of Off.*) 17/6/54
Collins, M. 12/11/54
Burns, A. M. 12/1/55
Crawford, J. B., *T.D.* 26/4/55
Skitt, E. M., *T.D.* 14/6/55
Winterburn, G. M. P. 5/9/55
Quarrie, J. E., *M.B.E.* 2/3/56
Cunliffe, D. H. 1/4/56
Ward, E., *T.D.* 3/4/56
Gardner, B. M., *T.D.* 13/5/56
White, F. D., T. D. 18/10/56
Chown, E. M., *T.D.* 1/11/56
Kearney, B. 21/2/57
Nye, P. J. 23/10/57

Captains—contd.

Sutton, V. M. 5/7/58
Aitken, S. W., *T.D.* 26/7/58
Gulston, L. P., *T.D.* 1/9/58
Myers, J. W. 1/11/58
Watson, M. 1/11/58
Verney, M. A. 1/3/59
Hart, O. W., *T.D.* 24/3/59
Wilton, E. B. 3/4/59
Veitch, P. 13/4/59
Talbot Rice, E. R. 16/4/59
Snowden, M. M. 9/6/59
McNabb, R. C. 8/8/59
Clark, J. M. 29/8/59
Forsythe, E. M. C., *T.D.* 3/11/59
Dunn, M. H., *T.D* 1/12/59
Tyler, S. M., *T.D.* 1/1/60
Duncan, V. C. 1/1/60
Maitland-Makgill-Crichton, D. E. K. 14/1/60
Harding, A. T. 29/1/60
Thomson, M. N., *T.D.* 1/4/60
Crabtree, S. W 6/5/60
Wood, J. 7/5/60
O'Hara, J. 1/6/60
Everitt, L., *T.D.* 1/8/60
Shannon, V. E. L., *T.D.* 1/8/60
Marnoch, C. H. B. 1/9/60
Raven, R. M. 1/4/61
Turner, P. J. 1/5/61
Simons, A. 1/5/61
MacArthur, M. C. 10/5/61
McCullagh, P. W. 22/6/61
McGregor, D. M. 28/6/61
Byers, M. 10/8/61
Blance, T. 10/12/61
Owen, P. J. 18/1/62
Miles, A. M. 2/2/62
Keeley, I., *T.D* 6/2/62
Gartside, E., *T.D.* 13/2/62
Hobson, P. J. 1/3/62
Parcell, J. H. A. 1/4/62
Wood, M. P. 8/5/62

* Denotes a male officer.

Digitized by Google

Captains—contd.

Riddy, M. D.	13/6/62
Havergal, N. L. B.	1/7/62
Lipsitz, A.	1/7/62
Lloyd, D. E.	16/7/62
Cameron, R. M.	1/8/62
Blincoe, J. P.	10/9/62
Crawford, R. E.	14/9/62
Tozer, P. A.	18/9/62
Hopper, E. E. M.	14/1/63
Gordon, A. L.	15/2/63
Whalley, V. M.	15/2/63
Buckmaster, B. I.	25/2/63
Hill, P. J.	19/3/63
Campion, P. M.	1/6/63
Quigg, E. P. M.	1/6/63
Hall, E. F.	1/6/63
Smyth, S.	10/7/63
Cummings, M. C.	26/7/63
Kelly, A. M.	13/8/63
Burgess, K.	1/10/63
Hornby, N. J.	8/10/63
Huntley, E. C.	1/11/63
Hill, A. J.	1/11/63
Bradley, B. D.	21/11/63
Smythe, C. L.	1/2/64
Brown, A.	26/2/64
Andrew, E. M.	1/3/64
Morris, G. S.	23/3/64
Moorshead, I. J.	1/4/64
Sibbald, M. A.	1/5/64
Hood, M. M.	1/5/64
Borthwick, D. I.	21/5/64
Stables, E. A.	21/5/64
Carter, E.	23/5/64
Clark, D.	1/6/64
Upson, J.	7/6/64
Carline, M.	23/6/64
Palliser, M	1/7/64
Shorrock, M.	3/7/64
Todd, J. L.	19/7/64
Watson, M. E.	20/8/64
Mason, P.	10/9/64
Hildyard, A., *M.B.E.*	1/11/64
Kemp, E. Y.	15/11/64
Dixon, E. M.	10/12/64
Evans, M. M.	1/1/65

Lieutenants.

Climo, A. J., *T.D.*	23/11/45
Blades, G. A.	27/9/49
Connelly, M. L.	3/4/50
Hart, M. E.	31/1/52
Atherton, I.	9/6/53
Vine-Stevens, C. E	21/4/55
Harvey, J. E. M., *T.D.*	10/5/55
Crafts, B. J., T. D.	10/5/55
Power, M. C., *T.D.*	10/8/55
Syree ,J. M.	12/6/56
Burden, R. H.	8/9/56
Mathieson, J. S.	29/11/56
Hewitt, B. A.	11/2/57
Young, F. C.	4/6/57
Harris, A.	9/3/58
Goggins, E. M.	9/9/58
Thorogood, C. J.	10/9/58
Ford, P. J.	12/9/58
Price, D. V. T.	11/10/58
Davies, M. K. M.	16/1/59
Jolliffe, O. M.	1/8/59
Robinson, S. M.	1/8/59
Told, A. E.	10/9/59
Bridges, I.	19/11/59
Gowland, S. M.	16/2/60
Ridout, M. O.	19/4/60
Hart, A. M.	15/5/60
Bashford, E. M.	30/5/60
Kelly, W. E.	7/10/60
Edwards, L.	6/1/61

Lieutenants—contd.

Smith, J. R.	16/1/61
Labbett, D. M.	11/3/61
Smith, K. M. E.	23/3/61
Rowe, M. W.	29/6/61
Hawkins, M. J.	1/8/61
Horsfield, A.	1/8/61
Clark, B. M.	2/10/61
Jenkins, K.	20/10/61
Tibbs, L. M.	28/11/61
Cowell, B. A.	23/12/61
Gundry, H. E. S.	10/2/62
Moir, M. A.	13/2/62
Skillen, M. M.	28/2/62
Hornby, P. A.	28/2/62
Wood, D. P.	28/2/62
Page, Z. E.	2/3/62
McCluskie, M. D. A.	8/3/62
Grant, J. M.	18/3/62
Tout, I. M.	2/5/62
Angelou, B. C.	19/5/62
Smith, D. M. K.	21/5/62
Corcoran, M.	12/8/62
Cowley, S. R.	27/8/62
Atherton, P. B.	11/9/62
Haxton, P. M. J.	13/9/62
Lockwood, A.	23/9/62
Lilley, M. A. I.	5/10/62
Chitty, A. J.	17/10/62
Howse, J. A.	11/11/62
Dacombe, E. D.	16/11/62

Digitized by Google

Lieutenants—contd.

Dovener, R. J.	28/11/62
Huston, J. W.	23/12/62
McGregor, F. A. R.	20/1/63
Fairclough, G.	20/1/63
Mills, I. H.	25/1/63
Yarrington, M. A.	27/1/63
Ryan, J. M.	29/1/63
Maisey, M. A.	4/2/63
Thomson, A. M.	12/2/63
MacDonald, K. F.	12/2/63
Gale, M. D.	24/2/63
Farrell, B.	1/3/63
Griffith, B. M.	11/5/63
Griffith, B. L.	21/5/63
Cavandini, A. R.	15/6/63
Newstead, J. C.	18/8/63
Kirkham, B. E.	30/8/63
Hamilton, S.	27/9/63
Haddow-Anderson, J. M.	30/9/63
Forbes, N. P.	20/10/63
Heron, E. G. J.	20/10/63
Whitfield, P. J.	30/10/63
Grant, E. J. (*Unatt'd. List*)	17/11/63
Harding, M.	17/11/63
Pitt, H. E.	21/1/64
Heath, A. M.	17/2/64
Hughes, E. A. K.	17/2/64
Sullivan, A. N. (*A/Capt.* 25/6/64)	25/6/64
Drane, G. M.	1/8/64
Guthrie, R. J.	30/8/64
Mackenzie, E. K.	7/9/64
Fitzpatrick, L. M.	13/9/64
Conway, N. R.	12/10/64
Hoe, E. M.	25/10/64
Williams, K. I.	9/12/64
Shimmin, I. A.	9/12/64
Dennis, P. A.	4/1/65
Black, M.	23/1/65
Brown, E. M.	13/2/65

2nd Lieutenants.

†Hathaway, P.	22/4/60
†Doe, J. M.	9/8/62
Roper, F. S.	12/8/62
†Nightingale, M.	28/10/62
†Edwards, C. M. D.	4/12/62
†Bamford, M.	7/4/63
†Taylor, U.	28/4/63
†Jorgensen, P. E.	28/4/63
†Collins, A. M.	28/4/63
†Pillinger, D. H. E.	21/5/63
†Peushaw, A. M.	31/5/63
†Rushworth, M.	9/6/63
†Moore, A.	9/6/63
†McKinlay, H.	18/6/63
†Zobel, R. A.	23/6/63
†MacDonald, M. D.	23/6/63
†Crocker, M. A.	26/6/63
†Todd, M. L.	3/7/63
†Tutton, C. M.	13/9/63
†Smith, A. C.	13/9/63
†McKelvie, S. D.	13/9/63
†Duncan, E. M. H.	13/9/63
†Dickinson, M. E.	30/9/63
†Campbell, M. I.	19/11/63
†Thomson, C. P. G.	21/11/63
†Frater, J.	21/11/63
†Fraser, M.	21/11/63
†Cumming, E. N. G.	1/12/63
†Liderth, B.	1/12/63
†Randle, B. E. M.	1/12/63
†Butterfield, D. L.	1/12/63
†MacNeil, M. M. P	11/12/63
†Morrison, M. I.	11/12/63
†Rossiter-Moss, R. P.	11/12/63
†Dinwiddie, R. M.	11/12/63

Lieutenants—contd.

†King, L. W.	12/12/63
†Wakeman, F.	27/1/64
†Milligan, E.	12/2/64
†MacGregor, S. R.	23/2/64
†Lemon, C. A. P.	28/2/64
†MacLagan, M. S.	11/3/64
†Stephens-Waight, F.	22/3/64
†McMellan, P. (*Seconded to O.T.C.*)	3/4/64
†Williams, P. M.	7/4/64
†Gordon, I. M.	21/4/64
†Chapel, L. A.	21/4/64
†Muirhead, H. E.	21/4/64
†Scott, J. M.	21/4/64
†Johnson, S.	26/4/64
†Vass, C. W.	15/5/64
†Campbell, C. C. G.	5/6/64
†Lloyd, A. V.	8/6/64
†Elliott, M. E.	8/6/64
†Cordner, J. C.	29/7/64
†Jay, P. M.	10/8/64
†Fleming, E. M.	27/9/64
†Dearmer, A. G.	5/10/64
†Yeomans, A. G.	5/10/64
†Plumridge, L. M.	25/10/64
†Leeson, S. J.	25/10/64
†Chambers, P. A.	25/10/64
†Ison, V. S.	25/10/64
†Knight, P. E.	25/10/64
†Warren, D. J.	22/11/64
†Conley, M.	22/11/64

Quarter-Master.

Barlow, K. W.	*lt.*	28/9/64

Digitized by Google

OTHER BRANCHES

CORPS OF MILITARY ACCOUNTANTS

[*Disbanded* 1927]

The Royal Cypher "G.V.R." surmounted by The Crown, within an oval inscribed "Corps of Military Accountants."

WEST AFRICA REGIMENT

[*Disbanded* 1928]

A Leopard. Beneath the Leopard a scroll inscribed "West African Regiment"
"Sierra Leone, 1898-9," "Ashanti, 1900."
The Great War—1 *Battalion*—"Duala" "Cameroons, 1914-16."

THE PALESTINE REGIMENT

[*Disbanded* 1948]

An olive tree within a circle inscribed "Palestine" in English, Hebrew and Arabic.

POLISH RESETTLEMENT CORPS

[*Disbanded* 1949]

THE CYPRUS REGIMENT

[*Disbanded* 1950]

A shield with two lions passant guardant in pale and ensigned with The Crown. Below the shield a scroll bearing the title of the Regiment.

HIGH COMMISSION TERRITORIES CORPS

[*Disbanded* 1955]

MOBILE DEFENCE CORPS

[*Disbanded* 1959]

Digitized by Google

MALTA TERRITORIAL FORCE

ROYAL MALTA ARTILLERY (TERRITORIAL)

A gun superimposed upon the Maltese Cross; below, a scroll inscribed "Tutela bellicae virtutis". The whole ensigned with The Crown.

Uniform—Blue. *Piping*—Scarlet. *Facing Colour*—Scarlet.

Hon. Colonels.

Salomone, Lt.-Col. E. J., *O.B.E.*, 11/7/58

Dunkerley, Col. A. J., *C.B.E.* 18/2/59

Majors.

Micallef Trigona, J. H., *E.D.* 1/10/52

Radmilli, L. V., *E.D.* 1/1/55

Micallef Bartolo, A. H., *E.D.* 6/5/57

Zammit, L. P., *E.D.* 12/7/57

Pillow, M. J., *E.D.* 30/12/57

Galea, J. M., *E.D.* 28/3/62

Formosa, P. P., *E.D.* 28/5/62

Abela, J., *E.D.* 30/7/63

Captains.

Petrocochino, M. L., *E.D.* 3/2/53

Grima, F. X., *E.D.* 1/6/54

Scicluna, A. C., *E.D.* 1/6/54

Perici, J. H. L., *E.D.* 1/6/54

Sullivan, L. E., *E.D.* 1/6/54

Cuschieri, V. M., *E.D.* 21/8/54

Pace-Balzan, G., *E.D.* 21/8/54

Bonavia, E. R. 7/12/56

Borg, E. M. 30/12/57

Doublet, F. C. 16/9/58

Beacom, P. J. 16/9/58

Saliba, E. 18/7/59

Bonello, J. G. 18/7/59

Sant Cassia, B. J. 18/3/60

DeBarro, I. S. G. 12/8/61

Doublet Barry, J. A. 12/8/61

Cousin, A. W. 15/11/61

Royal Malta Artillery (Territorial)—*contd.*

Captains—contd.

Wismayer, J. M. 26/8/62

Buttigieg de Piro, J. 26/8/62

Portelli, S. P. 26/8/62

Calleja, A. D. 2/9/62

Miceli, G. A. 8/4/63

Booker, A. C. 17/5/63

Formosa, R. H. 30/7/63

Lieutenants.

Catania, C. 16/12/59

Mizzi, F. X. 16/12/59

Gregory, A. W. 16/12/59

Griscti, J. A. 29/11/60

Tortell, P. G. 29/11/60

Camilleri, M. W. 8/2/61

Galea, S. N. 19/12/61

Camilleri, W. G. 19/12/61

Galea, E. 19/12/61

Psaila, C. 1/1/62

Debono, P. V. 17/12/62

Caruana Dingli, P. C. 17/12/62

Miller, J. B. 18/12/63

Zammit Briffa, G. 18/12/63

Vassallo Cesaroe, L. V. 16/3/64

Curmi, N. A. 24/12/64

Galea, J. G. 24/12/64

Kissaun, G. 24/12/64

Zammit, G. P. 24/12/64

Tanti Burlo, M. 24/12/64

Medical Officers

Manchè, L. C., *M.D.*, *Ph.C.* *surg. maj.* 28/9/61

Aguis Ferrante, A., *M.D.*, *Ph.C.* *surg. capt.* 8/5/59

THE KING'S OWN MALTA REGIMENT

The Maltese Cross; below a scroll inscribed "MDCCC". In the four corners the Royal Cypher; between the third and fourth corner, The George Cross.

The Second World War.—"Malta 1940-42."

Uniform—Blue *Piping*—Scarlet. *Facing Colour*—Blue.

Hon. Colonel.

Strickland, Lt.-Col. R. G. C., *T.D.* 22/6/62

Lt.-Colonel.

Amato Gauci, B. F., *E.D.* 15/8/62

Majors.

Von Brockdorff, E.G.A., *E.D.* 4/5/59

Bencini, G. A., *E.D.* 15/8/59

Caruana, G., *E.D.* 15/1/60

Bonnici, J., *E.D.* 20/6/62

Ebejer, E. R., *E.D.* 15/8/62

Captains.

Mizzi, J., *E.D.* 8/5/56

Jacono, N. 4/5/59

Busuttil, J. L. 15/8/59

Bartoli, H. A. 15/10/60

Borda, F. S. V. 3/12/61

Busuttil, V. H. 4/5/63

Lieutenants.

Muscat, R. A. 29/11/60

Grech, B. 4/5/61

Cardona, J. A. 19/12/61

Calamatta, N. C. 19/12/61

Delicata, R. J. 15/1/62

Castillo, R. V. 17/12/62

Strickland, C. A. 18/12/63

Busuttil, A. J. 18/12/63

Cremona, A. A. 18/12/63

Zammit, T. A. 18/12/63

Baldacchino-Kerr, C. 24/12/64

Medical Officer

Zammit Maempel, A. V., *M.D.*, *Ph.C.* *surg. maj.* 8/4/64

Captain. (Q.M.)

Baldacchino-Kerr, J., *E.D.* 2/10/60

Paymaster.

Lieutenant.

Cachia, A. A. (*A/Capt.* 4/12/63) 5/12/57

Digitized by Google

OFFICERS TRAINING CORPS

For Record Office ... ... *see* column 2903

(A) after an officer's name indicates that he belongs to the General List, Territorial Army, Section A.

ABERDEEN UNIVERSITY

Hon. Colonel.

Smith, T. B., *Q.C., D.C.L., LL.D.*, Lt.-Col. (*Hon. Col.*) 14/6/64

Lt.-Col. in Command.

Reid, J. (*Lt.-Col. Int. Corps (T.A.)), T.D.* 25/2/49

Major Second in Command.

Mitchell, P. E. G., *M.B.* (*Maj. R.A.M.C.(T.A.)*) 28/1/57

Headquarters Staff.

Training Officer.

Robertson, I.McK. (*Maj. Gordons*) 2/1/64

Adjutant and Quartermaster.

McGrath, S. J. (*Capt. Gordons (T.A.)*) 22/6/62

Sub-unit R.E.

Urquhart, A. E. (*Lt. R.E.(T.A.)*) 22/5/60

Sub-unit Infantry.

Wood, A. J. C. (*Maj. Seaforth (T.A.)*) 14/2/64

Gordon, A. G. (*A/Capt. Gordons (T.A.)*) 6/11/58

General List (Pool of Subalterns).

Hewitt, M. R. (2/*Lt.* (*A*)) 24/9/63

BIRMINGHAM UNIVERSITY

Hon. Colonel.

Turner, E. C., *T.D.*, Maj. (*Hon. Col.*) 1/1/59

Lt.-Col. in Command.

Gibson, R. J., *T.D.* (*Lt.-Col. R.E.M.E. (T.A.)*) 2/2/53

Headquarters Staff.

Training Officer.

West-Watson, E. C. W., *T.D.* (*Maj. R. Signals*) 1/9/64

Adjutant and Quartermaster.

Parsons, D. J. (*Capt. R.E. (T.A.)*) 1/4/60

Sub-unit Infantry.

Flatley, A. E. (*Lt.* (*A*)) 4/10/64

Sub-unit R.E.M.E.

Barker, R. A. (2/*Lt., R.E.M.E.*) 6/10/63

General List (Special Pool.)

Martin, D. M. (2/*Lt.* (*A*)) 21/10/62

Cartwright, T. (2/*Lt.* (*A*)) 27/1/63

Cole, P. J. (2/*Lt.* (*A*)) 10/8/64

Kirkwood, R. W. (2/*Lt.* (*A*)) 10/8/64

Cory-Wright, R. M. (2/*Lt.*(*A*)) 10/8/64

Loucaides, R. (2/*Lt.* (*A*)) 10/8/64

BRISTOL UNIVERSITY

Hon. Colonel.

Hood, Col. T. F., *C.B., O.B.E., T.D., D.L., J.P.* 3/8/63

Lt.-Col. in Command.

Graves, A. M. (*Lt.-Col. R.A. (T.A.)*) 2/1/53

Headquarters Staff.

Training Officer.

Frazer, P. N. S. (*Maj. Gren. Gds.*) 10/7/63

Sub-unit R. Signals.

Sweetman, J. M. (2/*Lt.R. Signals (T.A.)*) 14/2/64

Adjutant

Nicholson, N. F. (*Capt.* (*A.*)) 17/9/63

Sub-unit Infantry.

Hewitt, W. D. (*A/Capt. Queens Surreys (T.A.)*) 28/1/60

Ashton, G. W. (2/*Lt.* (*A*)) 14/11/63

Harrison, E. C. (2/*Lt.* (*A*)) 14/11/63

Polley, P. J. (2 *Lt.* (*A*)) 14/11/63

Bamford, P. (2/*Lt.* (*A*)) 23/10/64

Giles, J. A. (2/*Lt.* (*A*)) 23/10/64

Napper, M. J. (2/*Lt.* (*A*)) 23/10/64

Kirwan, D. M. (2/*Lt.* (*A*)) 23/10/64

Berkshire, J. P. (2/*Lt.* (*A*)) 23/10/64

Deeley, C. M. (2/*Lt.* (*A*)) 10/12/64

Digitized by Google

CAMBRIDGE UNIVERSITY
"South Africa, 1900–01."

Hon. Colonels.

Field Marshal *H.R.H. The Duke of* Gloucester, *Earl of* Ulster, *K.G., K.T., K.P., G.C.B., G.C.M.G., G.C.V.O.,* **S.D.G.** (**D**), Col.-in-Chief 10 H., Inniskillings., Glosters., Gordons, R.B., R.A.S.C., Royal Winnipeg Rifles, Royal Canadian Army Service Corps, Royal Australian Armoured Corps, Royal Australian Army Service Corps, Royal New Zealand Army Service Corps and Ceylon Light Infantry. Col. S.G. (*Hon. Col. R.A.(T.A.)*) 3/3/34

Hull, Field-Marshal, *Sir* Richard A., *G.C.B., D.S.O., M.A., LL.D., i.d.c., p.s.c.* 30/5/58

Lt.-Col. in Command.

Hamilton, J. B. S., *B.A.*, w., *p.s.c* (*local Lt.-Col. R.E.*) /3/65

Major Second in Command.

Aston, S. C. *D.L.* (*Maj. S.C.*) 30/9/59

Headquarters Staff.

Adm. Officer.

Huskisson, R. A. D. (*Lt.-Col. (D.O.)R.A.*)) 10/1/65

Adjutant.

Hall-Tipping, J. (*Maj. R. Anglian*) 28/11/63

Sub-unit R.A.C.

Way, J. M. (*Capt. W.W.Y.*) 23/10/63

Sub-unit R.A.

Scott, K., *T.D.* (*Maj.R.A.* (*T.A.*)) 2/4/61

Ferrar, P., (*Lt. R.A.(T.A.)*) 27/7/64

Sub-unit R.E.

Low, D. L. (*Maj.* (*local*) *R.A.* (*T.A.*)) 17/3/64

Frend, W. H. C., *T.D.* (*Capt., S.C.*) 8/3/61

Sub-unit T.Signals.

Gale, C. D. (2/*Lt.* (*A*)) 28/2/64

Paden, R. S. (2/*Lt. R. Signals* (*T.A.*)) 2/9/64

Sub-unit Infantry.

Johnson, M. Y. (*Capt. S.C.* (*T.A.*)) 26/2/61

Roads, C. H. (*Lt. S.C.* (*T.A.*)) 1/2/58

Cambridge University—*contd.*

General List (*Special Pool*)

Wells, W. D. S. (2 *Lt.* (*A*)) 11/1/63

Ainsworth-Smith, I. M. (2/*Lt.*(*A*)) 7/3/63

Bourne, R. G. H. (2/*Lt.* (*A*)) 14/7/63

Williamson, P. H. (2/*Lt.*(*A*)) 20/9/63

Dawson, P. T. (2/*Lt.* (*A*)) 20/9/63

Larmouth, J. (2/*Lt. A*)) 16/1/64

Allen, A. M. (2/*Lt.* (*A*)) 21/5/64

Allen, P R. (2/*Lt.* (*A*)) 21/5/64

Cochrane, J. C. (2/*Lt.* (*A*)) 21/5/64

Collins, J. W. H. (2/*Lt.* (*A*)) 21/5/64

Horstmann, C. R. (2/*Lt.* (*A*)) 21/5/64

Lattimer, R. W. (2/*Lt.* (*A*)) 21/5/64

Mitchell, B. G. (2/*Lt.* (*A*)) 21/5/64

Taylor, R. D. (2/*Lt.* (*A*)) 21/5/64

Thomas, R. E. (2/*Lt.* (*A*)) 21/5/64

Martin, A. R. (2/*Lt.* (*A*)) 23/5/64

Coombs, G. A. (2/*Lt.* (*A*)) 13/10/64

Douglas, J. A. K. (2/*Lt.* (*A*)) 13/10/64

Heath, M. W. (2/*Lt.* (*A*)) 13/10/64

Rowlands, R. J. S. (2/*Lt.* (*A*)) 13/10/64

Scott, I. H. K. (2/*Lt.* (*A*)) 13/10/64

EDINBURGH UNIVERSITY

Hon. Colonel.

Field Marshal *H.R.H. The Prince* Philip, *Duke of* Edinburgh, *K.G., K.T., G.B.E.*, Field Marshal Australian Military Forces, Capt.-Gen. R. Mar., Col.-in-Chief Q.R.I.H., D.E.R.R., Q.O. Hldrs., A.C.F., The Royal Canadian Regiment, Royal Canadian Army Cadets, Australian Cadet Corps., Col. W. G. (*Hon. Col. L.D.Y.* (*T.A.*)), *p.s.c.*(*s*) 1/6/53

Lt.-Col. in Command.

Shivas, A. A., *M.D.* (*Lt.-Col. R.A.M.C.* (*T.A.*)) 1/9/64

Major Second in Command.

Bullough, D. A. (*Maj. R.A.* (*T.A.*)) 12/12/56

Headquarters Staff.

Training Officer (*Maj.*).

Mothersill, R. C. (*Maj. R.S.*) 23/8/64

Adjutant.

McMillan, A. L. (*Capt. R.A.S.C.*) 16/7/62

Sub-unit R.A.

Jack, R. H. L. (*Capt. R.A.* (*T.A.*)) 1/10/58

Sub-unit R.E.

Crosbie, A. P. (*Capt.* (*A*)) 2/4/64

Sub-unit R. Signals.

Grocott, D. J. (2/*Lt. R.Signals*) (*T.A.*)) 11/9/64

General List (*Pool of Subalterns*)

Raeburn, J. A. (2/*Lt.* (*A*)) 15/6/62

Muir, D. D. (*Lt.* (*A*)) 4/12/62

Digitized by Google

GLASGOW UNIVERSITY

Hon. Colonel.

Malcolm of Poltalloch, Maj. (*Hon. Lt.-Col.*) G.I., *D.L.*, ret. pay (*A. & S.H.*) 14/9/62

Lt.-Col. in Command.

Carson, D. A. T., *M.B.E.*, *M.A.*, *p.s.c.* (*Lt.-Col.* (*A*)) 15/1/60

Headquarters Staff.

Training Officer.

James, R. E. A., G. (*Maj. R.A.*) 10/7/64

Administrative Officer.

Thomas, W. F. (*Capt.*(*A*)) 7/2/63

Sub-unit R.A.

Hartman, R. W. (*Lt.-R.A.* (*T.A.*)) 1/3/62

Quinn, J. A. (2/*Lt.-R.A.* (*T.A.*)) 26/6/63

Sub-unit R.E.

Slater, J. G. (*Lt. R.E.* (*T.A.*)) 12/12/61

Sub-unit R. Signals

Smith, P. J. O. (*Capt. R. Signals* (*T.A.*)) 1/5/64

Sub-unit Infantry

Carson, H. H. (2/*Lt. H.L.I.*(*T.A.*)) 11/9/64

Sub-unit R.A.M.C.

Cochran, A. J., *M.B.* (*Capt. R.A.M.C.* (*T.A.*)) 1/11/62

Sub-unit R.E.M.E.

Fairhurst, J. C. (2/*Lt. R.E.M.E.* (*T.A.*)) 5/6/64

General List (*Special Pool*)

McSherry, J. A. (2/*Lt.* (*A*)) 4/12/62

LEEDS UNIVERSITY

Hon. Colonel.

Lt.-Col. in Command.

Northover, J. A. (*local Lt.-Col. R.A.S.C.*) 1/10/63

Headquarters Staff.

Major Second in Command.

Sharman, K. G., *T.D.* (*Maj. R. Signals* (*T.A.*)) 4/12/48

Training Officer.

Northover, J. A. (*local Lt.-Col., R.A.S.C.*) 1/10/63

Adjutant and Quartermaster.

Hill, K. J. (*Capt.* (*Qr.-Mr.*) *R.T.R.*) 28/9/64

Sub-unit R.A.

Fryer, G. M. (*Capt. R.A.* (*T.A.*)) 31/10/60

Sub-unit R.E.

Myers, P. J. R. (*Capt. R.E.* (*T.A.*)) 1/2/61

Rawcliffe, J. (*Lt. R.E.* (*T.A.*)) 28/4/63

Sub-unit Infantry.

Davis, H. M. (*Capt. P.W.O.* (*T.A.*)) 5/6/60

General List (*Special Pool*).

Margerrison, C. D. (*Lt.*(*A*))8/11/61

Brisbourne, R. H. (2/*Lt.* (*A*)) 29/6/64

Giles, D. M. (2/*Lt.* (*A*)) 29/6/64

Wedgwood, C. R. (2/*Lt.* (*A*)) 29/6/64

Hough, D. A. (2/*Lt.* (*A*)) 29/6/64

LIVERPOOL UNIVERSITY

Hon. Colonel.

Jones, Brig. R. N. M., *C.B.E.*, *p.s.c.*, ret. pay 1/4/57

Lt.-Col. in Command

Morgan, D. R. (*Lt.-Col.*, *Kings* (*T.A.*)) 1/3/63

Headquarters Staff.

Training Officer.

Stephens, P.J.W. (*Maj. R.Signals*) 28/7/63

Adjutant and Quarter-Master.

Boughton, P. (*Capt. Kings* (*T.A.*)) 18/6/62

Sub-unit R. Signals.

Geddes, M. S. (*Lt.R. Signals* (*T.A.*)) 1/10/62

Ewing, W. R. (*A*/*Capt. R. Signals* (*T.A.*)) 22/6/63

Sub-unit Infantry.

Pencharz, P. B. O. (2/*Lt.* (*A*)) 1/12/63

Bevin, T. R. (2/*Lt.* (*A*)) 8/6/64

Sub-unit R.E.M.E.

Bardgett, P. L. (*Capt. R.A.S.C.* (*T.A.*)) 5/10/57

General List (*Special Pool*)

Connolly, R. C. (2/*Lt.* (*A*)) 10/8/64

Digitized by Google

UNIVERSITY OF LONDON

Hon. Colonels.

H.M. QUEEN ELIZABETH THE QUEEN MOTHER

Manning, Lt.-Col. F.E.A., *C.B.E., M.C., T.D., B.Sc., M.I.Mech.E., M.I.E.E., i.d.c.* 8/5/58

Lt.-Col. in Command.

Cahill, A. J. L. (*Lt.-Col. Int. Corps.* (*T.A.*)) 1/9/63

Headquarters Staff.

Training Officer.

Hollingshead, W. (*Maj. Foresters*) 10/9/61

Adjutant and Quarter-Master

Breach, C. G. (*Capt. R.A.*) 13/1/65

Sub-unit R.A.

Thorne, N. G. (*Capt. R.A.* (*T.A.*) 1/12/64

Sub-unit R.E.

Hawkins, R. H. (*Capt. R.E.* (*T.A.*)) 30/9/63

University of London—*contd.*

Sub-unit R. Signals.

Robinson, D. P. (*A/Maj. R.Signals* (*T.A.*)) 10/4/54

Flannery, H. D. K. (*Lt. R. Signals* (*T.A.*)) 3/3/64

Sub-unit R.E.M.E.

Boucher, F. C. (*Capt. R.E.M.E.* (*T.A.*)) 1/4/64

Sub-unit Infantry.

Sluce, A. J. A. (*Lt. R.W.K.* (*T.A.*)) 14/12/61

General List (Special Pool).

Pearce, M. O'K. (2/*Lt.* (*A*)) 1/6/62

Davidson, I. M. C. (*Lt.* (*A*)) 28/1/64

W.R.A.C. Pool of Subalterns.

McMellan, P. (2/*Lt. W.R.A.C.* (*T.A.*)) 3/4/64

Sub-unit Int.

Ide, J. M. (*Capt. Int. Corps.* (*T.A.*)) 26/11/59

Cook, A. (*Lt. Int. Corps* (*T.A.*)) 23/10/61

MANCHESTER UNIVERSITY

Hon. Colonel.

Harper, R. St. G. T. (*Lt.-Col.*) 24/8/62

Lt.-Col. in Command.

McNair, D. (*Lt.-Col.* (*A*)) 2/9/64

Headquarters Staff.

Training Officer

Franks, D. F. (*Maj. R.E.M.E.*) 17/5/63

Adjutant and Quarter-Master

Parr, A. (*Capt. ret. pay*) 18/3/63

Sub-unit R. Signals

Cooke, G. L. (*Lt. R.Signals* (*T.A.*)) 25/2/63

Morriss, D. (*Lt. R. Signals* (*T.A.*)) 7/4/63

Sub-unit Infantry.

Asher, D. M. (*Lt. R.A.* (*T.A.*)) 20/2/63

Hardie, J. D. (2/*Lt.* (*A*)) 29/9/64

Sub-unit R.E.M.E.

Porter, J. B. (*Lt. R.E M.E.* (*T.A.*)) 20/11/61

Knibbs, J. K. (*Lt. R.E.M.E.* (*T.A.*)) 7/4/63

Pool of Subalterns.

Smelt, J. W. (2/*Lt.* (*A*)) 1/12/63

Carpenter, J. R. (2/*Lt.* (*A*)) 10/8/64

Bentham-Hill, P. H. (2/*Lt.* (*A*)) 4/10/64

Digitized by Google

NORTHUMBRIAN UNIVERSITIES.

Hon. Colonel.

McRobert, Col. (*Hon. Brig.*) L. H., *C.B.E.*, *T.D.*, *Vice-Lieutenant*, 5/4/60

Lt.-Col. in Command.

Bargrave-Weaver, D., *T.D.*, *M.A. Ph.D.*, (*Lt.-Col. R.A.* (*T.A.*)) 1/7/62

Headquarters Staff.

Training Officer.

Alton-Nagel, D.A., *M.B.E.*, *T.D.* (*Maj. R.A.*) 1/6/62

Adjutant.

Bland, T. T. (*Capt.* (*A*)) 9/3/64

Administrative Officer.

Angus, E. A. (*Capt. W.R.A.C.* (*T.A.*)) 29/6/53

Medical Officer.

Walton, E. W., *M.D.* (*Maj.*, *R.A.M.C.* (*T.A.*)) 1/6/55

Sub-unit R.A.

Hammond, C. I. (*Lt. R.A.* (*T.A.*)) 27/1/64

Chadwick, D. J. (*Lt. R.A.* (*T.A.*)) 1/11/64

Sub-unit Infantry.

Longley, R. P. (*A/Capt. K.O.Y.L.I.* (*T.A.*)) 14/10/61

Fitzgerald, E. M. (*Lt.-Para* (*T.A.*)) 16/9/64

Sub-unit R.E.M.E.

Turver, K. E. (*A/Capt. R.E.* (*T.A.*)) 1/11/64

Porter, R. J. L. (*Lt. R.E.M.E.* (*T.A.*)) 27/1/64

Belt, J. R. (2/*Lt. R.E.M.E.* (*T.A.*)) 4/2/63

General List (*Special Pool*)

Orford, K. J. (2/*Lt.* (*A*)) 27/9/64

NOTTINGHAM UNIVERSITY

Hon. Colonel.

Anstey, Lt.-Col. (*Hon Brig.*) J., *C.B.E.*, *T.D.* 12/6/58

Lt.-Col. in Command.

Eltrincham, G. J. (*Lt.-Col. R.E.* (*T.A.*)) 18/11/64

Major Second in Command.

White, J. S. (*Maj. R.E.M.E.* (*T.A.*)) 18/11/64

Headquarters Staff Training Officer.

Groom, R. H. M., *M.C.* (*Maj. Staffords*) 28/9/64

Adjutant and Quarter-Master.

France, J. B. (*Capt. R. Signals.* (*T.A.*)) 1/2/64

Sub-unit R. Signals

Gidley, G. C. (*Lt. R. Signals* (*T.A.*)) 27/7/63

Harris, R. A. P. (2/*Lt. R. Signals* (*T.A.*)) 15/4/64

Sub-unit Infantry.

Connell, W. D. (*Lt. Foresters* (*T.A.*)) 8/2/60

Sub-unit R.E.M.E.

Cooper, W. D. (*Lt. R.E.M.E.* (*T.A.*)) 1/8/63

Derwent, I. P. G. (2/*Lt.*(*A*)) 29/6/64

General List (*Special Pool*).

Gilbertson, M. J. (2/*Lt.* (*A*)) 29/6/64

OXFORD UNIVERSITY

Hon. Colonel.

Anderson, Gen. *Sir* John, *K.C.B.*, *C.B.E.*, *D.S.O.*, *M.A.*, Col. 5 Innis D.G., Col. Comdt. R.A.E.C., *i.d.c.*, *p.s.c.* 20/6/61

Lt.-Col. in Command

Clarke, D. S., *M.A.*, j.s.s.c.(FR), *p.s.c.* (*T*/*Lt.-Col. R. Signals*) 31/1/64

Headquarters Staff.

Adjutant and Quarter-Master

Payne, W. M. (*Maj. R.A.S.C.*) 13/8/63

Administrative Officer.

Brimblecombe, D. J. (*Maj. Welch*) 22/7/63

Sub-unit R.A.

Furmston, M. P., *M.A.* (*Capt. R.A.* (*T.A.*)) 1/1/64

Sub-unit R.E.

Comer, G. E. (*Lt. R.E* (*T.A.*)) 15/6/63

Green, P. J. (2/*Lt. R.E.* (*T.A.*)) 14/11/63

Sub-unit R. Signals

Walsh, P. J. (2/*Lt. R. Signals* (*T.A.*) 13/12/63

General List (*Special Pool*)

Robertson, I. G. (2/*Lt.* (*A*)) 11/1/62

McClintock, P. V. E. (2/*Lt.* (*A*)) 15/6/63

Daniel, J. S. (2/*Lt.* (*A*)) 25/10/63

Fossey, M. G. (2/*Lt.* (*A*)) 13/3/64

Waddell, P. J. (2/*Lt.* (*A*)) 3/4/64

Gordon, J. M. (2/*Lt.* (*A*)) 15/5/64

Phelps, N. R. (2/*Lt.* (*A*)) 12/7/64

Millard, P. D. (2/*Lt.* (*A*)) 17/7/64

Moore, C. J. (2/*Lt.* (*A*)) 18/9/64

Bongers, P. N. (2/*Lt.* (*A*)) 18/9/64

Morison, I. (2/*Lt.* (*A*)) 18/9/64

Digitized by Google

QUEEN'S UNIVERSITY, BELFAST

Hon. Colonel.

Anderson, Gen. *Sir* John, *K.C.B., C.B.E., D.S.O., M.A.*, Col. 5 Innis D.G., Col. Comdt. R.A.E.C., *i.d.c., p.s.c.* 12/7/64

Lt.-Col. in Command.

Ffrench, J. R. M., *M.C.* (*local Lt.-Col. R.U.R.*) 10/10/61

Major Second in Command

Miller, A. C. M. L., *T.D., M.B., F.R.C.S.* (*R.A.M.C.* (*T.A.*)) 1/2/63

Headquarters Staff.

Training Officer.

Ffrench J. R. M., *M.C.* (*local Lt.-Col. R.U.R.*) 10/10/61

Adjutant and Quarter-Master

Wright, M (*Maj. Q.R.I.H.*) 31/10/63

Sub-Unit. R.E.

Catherwood, R. McC., *T.D.* (*Maj. R.E.* (*T.A.*)) 25/3/55

FitzGibbon, G. (2/*Lt. R.E.*(*T.A.*)) 17/6/63

Johnston, N. K. (2/*Lt.* (*A*)) 14/4/64

Sub-unit R. Signals

Huggard, L., *B.Sc.* (*Lt. R. Signals* (*T.A.*)) 20/4/62

Sub-Unit, R.A.M.C.

Piggot, T. A., *M.B., F.R.C.S.* (*Maj. R.A.M.C.* (*T.A.*)) 7/3/55

Roddie, I. C., *M.D., M.R.C.P.* (*Maj. R.A.M.C.* (*T A.*)) 17/3/55

Sub-unit R.E.M.E.

Falloon, W. E., *B.A.* (*Capt. R.E.M.E.* (*T.A.*)) 5/1/60

ST. ANDREWS UNIVERSITY

Hon. Colonel.

Dalhousie, Capt. (*Hon. Maj.*) *The Earl of, G.B.E., M.C., D.L., LL.D.* 15/8/63

Lt.-Col. in Command.

Gifford, D. J. (*Lt.-Col. Camerons* (*T.A.*)) 31/7/60

Headquarters Staff.

Training Officer.

Mackinnon, I. K. (*Maj. Q.O. Hldrs.*) -/2/64

Adjutant and Quarter-Master.

Giles, G. (*Capt. A. & S. H.*(*T.A.*)) 22/1/62

Sub-Unit Infantry.

Clark, K. J. (*Capt. Camerons* (*T.A.*)) 3/2/58

Angus, A. W. J. (*Maj. Camerons* (*T.A.*)) 5/10/61

Lebeter S. A. (2/*Lt. B.W.* (*T.A.*)) 13/6/64

Wood, A. D. (2/*Lt. B.W.* (*T.A.*)) 9/12/64

Sub-Unit R.A.M.C.

Blair, J. S. G., *F.R.C.S.* (*Maj. R.A.M.C.* (*T.A.*)) 16/3/55

Stewart, A. G. (*Capt. R.A.M.C.* (*T.A.*)) 8/1/64

UNIVERSITY OF SHEFFIELD

Hon. Colonel.

Whittaker, Maj. (*Hon. Lt.-Col.*) J. M., *M.A., D.Sc., F.R.S.*, 3/12/61

Lt.-Col. in Command.

Dessain, H. I. (*local Lt.-Col. Green Howards*) 31/7/64

Adjutant and Quarter-Master

Stephens, S. V. (*Maj.* (*Qr.Mr.*) *Queens Own Buffs*) 1/9/64

Sub-unit R.E.

Claridge, R. J. (*Capt. R.E.* (*T.A.*)) 1/10/61

Laverack, P. D. (2/*Lt. R.E.*(*T.A.*)) 27/9/64

Sub-unit Infantry.

Warr, P. B. (*Capt. Cheshire* (*T.A.*)) 16/2/62

Sub-unit R. Signals.

Chambers, B. (2/*Lt. R. Signals* (*T.A.*)) 25/10/64

UNIVERSITY COLLEGE, EXETER

(*Suspended* 30/11/47)

BANGOR UNIVERSITY COLLEGE

(*Suspended* 31/3/48)

UNIVERSITY COLLEGE SOUTHAMPTON

(*Suspended* 15/4/51)

ABERYSTWYTH UNIVERSITY COLLEGE

(*Suspended* 31/10/52)

Digitized by Google

GENERAL LIST

Regular Army

Majors.

Evans, H. G. T. 11/12/59
Curtis, R. D. R. 4/12/61
Bowden, G. N. 16/5/64
Morgan, W. A. 9/10/64

Lieutenant.

Correa, G. F. 16/6/62

Regular Army Short Service Officers

Majors.

Calder, G. T., *M.B.E.* (*Emp. List* (3)) 7/10/58
¶Hogg, E. G. W. 1/1/64
¶Gregory, D. S. A. 1/1/64
¶Miller, G. F., *M.C.* 1/1/64
¶Campbell-Morrison, D. 1/1/64

Captains.

Williams, H. V. N. 19/7/54
Chapman, B. W. W. (*T/Maj.* 2/8/63) 25/9/56
Johnson, A. R. (*T/Maj.* 21/2/59) (*att'd Para.*) 26/11/60
Pugh, W. H. G. 1/12/60
Snelling, H. C. *M.B.E.* 1/2/61
Yearling, A. G. 23/5/61
Sparshott, N. S. G. 13/6/61
Keeling, A. 14/6/61
Crouch, H. G. 11/7/61
Lyon, W., *M.B.E.* 22/8/61
Merrick, J. H. 5/9/61
Finagin, T., *M.M.* 10/10/61
Humphries, R. N. 11/10/61
Young, P. G. 17/10/61
Shazell, R. E. 20/10/61
Luck, H. L. 14/11/61
Farquharson, J. 1/4/62
Harkus, G. 1/4/62
Williams, O. E., *M.M.* 1/4/62
Hodgson, K. 1/4/62
Fussell, P. L., *M.B.E.*, *B.E.M.* 1/4/62
Pringle, R. 1/4/62
Kenrick, A. 1/4/62
Cooper, W. E. P., *M.B.E.* 15/12/62
Cameron, T. S., *M.B.E.* 24/7/63
Pearson, W. J. 8/8/63
Knibbs, B. J. 21/8/63
McAuley, J. F. 15/9/63

Regular Army Short Service Officers—*contd.*

Captains—contd.

¶Mattocks, K. F. (*T/Maj.* 1/1/64) 1/1/64
¶Orton, E. H. 1/1/64
Hedges, J. K. 22/2/64
Lynch, D. T., *M.B.E.*, *D.C.M.* 23/4/64
Lungley, H. C., *B.E.M.* 21/6/64
Worthington, H. 1/9/64
Collman, P. J., *M.B.E.* 10/9/64
Dunkeld, I. W. 8/10/64
Abbott, S. E. 1/11/64
Weathers, J. G. D. 3/12/64
Moloney, E. 15/12/64
Jackson, P. N. 17/12/64
Street, G. E. 14/1/65
Harris, E. C. 16/1/65
Hollowell, A. E. 17/1/65

Lieutenants.

¶Campagnac, R. G. A. 1/3/60
¶Lamaison, A. L. 5/12/62
¶Van-Baerle, A. R. H. 7/1/63
Snelgar, G. G. H. (*T/Capt.* 26/4/63) 18/3/63
Moffat, J. A. (*T/Capt.* 1/5/63) 18/3/63
Wade, E. H. 1/4/63
Jones, F. L. A. 14/4/63
Foster, J. H. 1/7/63
Donnelly, J. B. (*T/Capt.* 4/10/63) 12/8/63
Briggs, J. (*T/Maj.* 11/9/63) 2/9/63
Croft, H. G. H., *M.B.E.* (*T/Capt.* 1/3/64) 27/9/63
Jennings, E. J. 4/11/63
Rhodes, G. A. 20/12/63
¶Faithfull, J. F. (*T/Capt.* 1/1/64) 1/1/64
¶Gadd, G. M. (*T/Maj.* 1/1/64) 1/1/64
¶Weir, N. H. R. (*T/Capt.* 1/1/64) 1/1/64
Donnelly, D. C., *B.E.M.* (*T/Capt.* 1/4/64) 3/2/64
¶Stewart, A. D. F. 16/2/64
¶Cole, D. P. 18/2/64
Mace, F. 26/2/64
Cranko, P. H. McI. 4/3/64
Bedford, G. 18/3/64

Regular Army Short Service Officers—*contd.*

Lieutenants—contd.

Hall, F. (*T/Capt.* 5/8/64) 3/6/64
Bull, A. G. F. 3/6/64
Beaumont, F. W. 3/6/64
Brown, D. L. (*T/Capt.* 1/10/64) 3/6/64
Rafferty, R. B. (*T/Capt.* 1/10/64) 19/6/64
Cross, F. J. (*T/Capt.* 3/11/64) 31/7/64
Wood, W. C. J. 1/9/64
Guest, L. E. D. 4/9/64
Lindsay, J. M., *M.M.* 21/9/64
Thomas, J. R. 24/9/64
Cooper, R. S. 24/9/64
Saunders, M. (*T/Capt.* 6/12/64) 18/11/64
Riley, C. 8/12/64
Dollimore, E. F. W. 30/12/64

Quarter-Master.

Mitchell, G. R., *B.E.M.* *lt.* 22/6/62

Director of Music.

Turner, D. W. (*T/Capt.* 25/3/64) *lt.* 25/3/64

Extended Service Officers.

Majors.

Hartman, G. 16/4/54
O'Kelly, K. H. M. 8/3/55
Brzezicki, Z. M., *M.B.E.* 1/7/55
Turnbull, N. 22/6/56

Captains.

Brydon, L. J. F. (*T/Maj.* 6/4/55) 4/9/46
Bickerstaffe, E. (*T/Maj.* 1/10/61) 1/10/46
Quilliam, J. A. G., *T.D.* 1/4/53
Rankin, N. T. (*T/Maj.* 1/8/60) 19/11/53
Harris, G. M. 12/4/55
Meek, R. L. 19/10/55
Butler, L. J. H. 24/1/61

Malayan Section

Captains.

Bin Muslim, Z. 9/2/63
Bin Baharom, W. 20/7/64
Thompson, P. L. 5/2/65

Lieutenant.

Netto, E. G. 4/1/62

¶ Without pay and allowances.

Digitized by Google

General List—*continued*

Army Emergency Reserve

Lt. Colonel.

Prowse, W. A., *T.D.* 1/1/61

Majors.

Bennett, W. J. 31/8/46

Loveys, J. H., *T.D.* 22/9/47

Carlton, G. S., *T.D.*, *E.R.D.* 29/7/48

Rothwell, H. J., *M.B.E.* 1/1/49

Cook, L. C., *E.R.D.* 1/5/51

Redsell, A. T. St. G., *T.D.* 10/1/52

Kirkcaldy, I. F., *E.R.D.* 1/6/53

Reid, I. A. M., *E.R.D.* 1/6/53

Dale, B. S. M., *E.R.D.* 1/11/53

Williams, J. E., *E.R.D.* 1/5/54

Crawford, W. W., *E.R.D.* 17/6/55

Marsters, R. G., *E.R.D.* 17/6/55

Barnett, W. H., *E.R.D.* 17/6/55

Cole, R. W. 20/7/55

Wood, J. B., *E.R.D.* 10/2/56

Ritchie, J. M., *E.R.D.* 10/2/56

Ellis, G. E., *E.R.D.* 1/5/56

Bedford, L. J. P. 1/5/56

Andrews, J. H., *E.R.D.* 17/2/58

Claridge, P. R. P., *T.D.*, T.P. 1/8/58

Mackmin, F. W. C., *E.R.D.* 27/9/58

Probert, H. J., *E.R.D.* 27/9/58

Aindain, G. H. 27/9/58

Stenhouse, A. W., *E.R.D.*, *T.D.* 27/9/58

Brown, A. A., *E.R.D.* 27/9/58

Tivendale, K. L. 17/3/60

Phillips, T. G. 1/10/60

Collins, K. J., *E.R.D.* 24/8/61

Smith, F. G., *T.D.*, *E.R.D.* 24/2/63

Allan, R. J., *E.R.D.* 3/9/63

Captains.

Flint, S. W. 28/12/44

Townsend, J. 19/5/46

French, V. X. 1/7/46

Birtles, H. L., *T.D.* 16/8/46

Flanagan, M. C. 23/10/47

Atkinson, T. 1/11/47

Bruce, D. C. 1/3/48

Skew, A. J., *E.R.D.* 4/8/48

Brunskill, K. R. L. 1/1/49

Ramsdale, H. E., *E.R.D.* 18/3/49

McKinlay, J. 6/9/50

Hammond, W. B., *T.D.* 7/2/51

Flanders, R. J. 7/3/51

Mowbray, S. J. O. 14/3/51

Stibbon, A. B., *E.R.D.* 18/2/52

Quinn, E. G. 15/3/52

Morgan, G. C., *E.R.D.* 3/11/52

Leese, G. H. 13/11/52

Gray, A. C., *E.R.D.* 22/11/52

Turner, N. H. P. 16/12/52

Lea, R. V., *T.D.* 24/10/53

Payne, F. W. 31/5/54

Hamilton, D. K. 15/6/54

Kirkhope, J. O. 15/6/54

Farmer, E. D. A. 29/6/54

Payne, A. 1/7/54

Cole, L. N. B. 1/7/54

Smith, J. R. 1/7/54

Holdrup, P. E. 1/7/54

Litton, C. W. 8/7/54

Smith, H. R., *T.D.* 9/7/54

Protheroe, S. 1/8/54

Buckley, R. M., *E.R.D.* (*A/Maj.* 28/4/64) 23/9/54

Captains—contd.

Desbrow, A. J. 14/12/54

Jones, D. W. (*A/Maj.* 5/6/63) 8/2/55

Williams, G. 1/3/55

Harbord, W. W. J., *E.R.D.* 1/5/55

Thorpe, E. M. 1/5/55

Robertson, R. 15/5/55

Lawson, G. 5/6/55

Reeves, H. L. (*A/Maj.* 23/4/64) 20/6/55

Barlow, W. B. 2/7/55

Wilson, R. C. (*A/Maj.* 7/6/64) 27/8/55

Nicholson, R. W. 12/11/55

Boys, G. M. 1/3/56

Rance, S. J., *E.R.D.* 28/9/56

Julian, F. W. 2/10/56

Crockett, E. W. 9/11/56

Barrie, M. 1/3/57

Firth, A. A. 1/3/57

Heydon, J. E. 1/3/57

Hicks, W. K. 22/9/57

Pritchard, F. T. 5/10/57

Owen, H. S. (*A/Maj.* 26/4/64) 10/4/58

Histed, F. T. 27/9/58

Gilmore, J. E. 27/9/58

Harridge, B. 1/10/58

Webb, D. H. 10/2/59

Ingram, G. C. 7/9/59

Oxenham, F. E. 1/5/60

Yeo, H. S. 1/3/62

Wilson, J. J. 1/5/62

Duggleby, J. D., *M.B.E.* 16/5/62

Powell, W. 12/9/62

Higham, T. 7/8/64

Lieutenants.

Teskey, F. J. (*A/Capt.* 29/6/59) 24/10/54

Preddy, R. J. (*A/Capt.* 31/5/60) 5/5/56

Losty, D. P. (*A/Capt.* 1/10/61) 7/7/60

Hood, W (*lt. A.C.F.*) 14/9/64

Digitized by Google

ARMY LEGAL SERVICES STAFF LIST

The Figure of Justice superimposed upon the Globe surmounted by the Royal Crest. Behind the Globe, Crossed Swords with blades uppermost on a black ground within a circle inscribed "Army Legal Services" On a Scroll below "*Justitia in Armis.*"

Colonels.

Whiteley, G. A., *O.B.E.*, *M.A.*	12/9/60
Owen, H., *B.A.*	24/1/62
Cumberlege, J. G., *O.B.E.*, *T.D.*	3/5/62
Marshall, R. S., *T.D.*	1/10/62
Bonnella, F. G., *B.A.*	15/12/63
Robertson, J. C.	2/4/64

Lt.-Colonels.

Symons, K. T., *LL.B.*	5/4/61
Smith, S. J.	12/2/62
Appleby, D. S., *M.C.*, *T.D.*	3/5/62
Cleaver, H. W. E., *T.D.*, *M.A.*	27/7/62
Odell, B. A.	1/10/62
McIlvenna, J. A., *LL.B.*	7/6/63
Hughes-Morgan, D. J., *M.B.E.*	7/12/63

Majors/Captains.

Anderson, R. J. B., *M.A.* (*T*/*Lt.-Col.* 1/5/64)	13/9/50
	maj. 14/10/54
Haswell, A. J. D., *M.A.*	8/4/52
	maj. 8/4/59
Weston, G. L., *D.S.C.*, *B.A.* (*T*/*Lt.-Col.* 7/10/64)	10/10/55
	maj. 10/10/62
Brayden, D. W. H., *M.A.*	12/9/55
	maj. 20/5/63
Parry, R. W., *LL.B.*	7/1/56
	maj. 7/1/63
Smyth, J. C. F., *B.A.*, *LL.B.*	31/10/55
	maj. 16/8/63
Overbury, H. C. B.	19/9/55
	maj. 19/9/62
Bowman, J. F., *M.A.*	7/8/56
	maj. 7/8/63
Boyle, D. A., *LL.B.*	17/8/56
	maj. 17/8/63

Majors/Captains.—contd.

Putt, P. E.	15/10/56
	maj. 15/10/63
Patterson, A. J. H., *M.A.*, *LL.B.*	31/8/56
	maj. 31/8/63
Pitts, A. P.	10/2/58
	maj. 10/2/65
Riley, A. C.	1/11/57
	maj. 1/11/64
Turner, R. L., *B.A.* (*T*/*Maj.* 4/6/62)	18/9/60
	capt. 9/2/61
Spencer, P. G. (*T*/*Maj.* 1/3/63)	17/10/60
	capt. 14/6/61
Wakerley, J. C., *LL.B.* (*T*/*Maj.* 16/5/62)	15/8/60
	capt. 15/5/62
Selwood, D. H. D. (*T*/*Maj.* 1/12/62)	*capt.* 15/5/62
Clarke, M. H. F. (*T*/*Maj.* 30/8/63)	10/8/61
	capt. 15/5/62
Waters, V. L. B. (*T*/*Maj.* 31/7/63)	9/4/62
	capt. 23/5/63
Taylor, J., *LL.B.* (*T*/*Maj.* 5/11/64)	1/10/62
	capt. 23/5/63
Porter, G. J., *LL.B.*	*capt.* 13/11/64
Pugh, O. L., *LL.B.*	*capt.* 13/11/64

Regular Army Short Service Officers

Captains.

Fugard, M. T. (*T*/*Maj.* 5/2/60)	1/1/58
Driffield, J. B. (*T*/*Maj.* 1/6/64)	14/3/62
Wilcox, D. J. R., *LL.B.*	1/8/62
Edwards, G. O., *B.A.*	2/9/63
Barclay, J. N., *B.L.*	3/2/64
Burrett, B. E. E.	11/5/64
Harley, D. C.	1/7/64
Davis, T. F. T.	30/11/64

Extended Service Officer.

Judge, R. M.	28/2/50
	capt. 28/2/56

Digitized by Google

TERRITORIAL ARMY, GENERAL LIST

SECTION A

Lt.-Colonels.

Carson, D. A. T., *M.B.E.*, *M.A.*, *p.s.c.* (*seconded to O.T.C.*) 15/1/60

McNair, D. (*Seconded to O.T.C.*) 2/9/64

Majors.

O'Ballance, E. 1/3/55

Davis, N. F. 26/7/56

Captains.

Gordon, W. (*Res. of Off.*) 1/1/51

Nicholson, N. F. (*Res. of Off.*) (*Seconded to O.T.C.*) 6/8/53

Phillips, R. N. 9/3/55

Harrington, P. G. 1/6/58

Crosbie, A. P. (*Seconded to O.T.C.*) 7/11/60

Smith, J. 1/11/61

Bland, T. T. (*Seconded to O.T.C.*) 1/8/62

Thomas, W. F. (*Res. of Off.*) 7/2/63

Ferguson, G. S. 15/3/63

Lieutenants.

Thomas, P. R. (*Unatt'd List*) 14/5/59

Moore, J. K. (*Unatt'd List*) 16/1/61

Davidson, I. M. C. (*Seconded to O.T.C.*) 17/2/61

Margerrison, C. D. (*Seconded to O.T.C.*) 27/3/62

Flatley, A. E. (*Seconded to O.T.C.*) 21/10/62

Gardiner, R. P. 13/12/62

Muir, D. D. (*Seconded to O.T.C.*) 4/12/63

2nd Lieutenants.

†Groom, N. H. 30/4/61

†Bayne, O. J. A. (*Unatt'd List*) 1/10/61

†Bastow, R. S. (*Unatt'd List*) 19/2/62

†Roberts, J. M. G. 16/3/62

†Pearce, M. O'K. (*Seconded to O.T.C.*) 1/6/62

†Rogers, D. G. V. (*Unatt'd List*) 13/6/62

2nd Lieutenants—contd.

†Roberts, D. J. (*Unatt'd List*) 15/6/62

†Hand, W. D. (*Unatt'd List*) 15/6/62

†King, A. D. 15/6/62

†Raeburn, J. A. (*Seconded to O.T.C.*) 15/6/62

†Moir, J. W. C. (*Unatt'd List*) 24/6/62

†Lowes, P. L. (*Unatt'd List*) 24/6/62

†Lewthwaite, D. R. (*Unatt'd List*) 19/9/62

†Hewitt, M. R. (*Seconded to O.T.C.*) 24/9/62

†Martin, D. McC. (*Seconded to O.T.C.*) 21/10/62

†Siggers, J. T. (*Unatt'd List*) 25/11/62

†McSherry, J. A. (*Seconded to O.T.C.*) 5/12/62

†Robertson, I. G. 11/1/63

†Wells, W. D. S. (*Seconded to O.T.C.*) 11/1/63

†Heathcote, M. S. R. (*Unatt'd List*) 22/1/63

†Cartwright, T. (*Seconded to O.T.C.*) 27/1/63

†Thorley, H. A. (*Unatt'd List*) 18/2/63

†Ainsworth-Smith, I. M. (*Seconded to O.T.C.*) 7/3/63

†Foster, A. W. 21/5/63

†Hart, G. J. 21/5/63

†Jones, R. M. D. (*Unatt'd List*) 29/5/63

†Ashton, G. W. (*Seconded to O.T.C.*) 12/6/63

†Bourne, R. G. H. (*Seconded to O.T.C.*) 14/6/63

†McClintock, P. V. E. (*Seconded to O.T.C*) 15/6/63

†Bannister, E. A. (*Unatt'd List*) 7/8/63

2nd Lieutenants—contd.

†Williamson, P. H. (*Seconded to O.T.C.*) 20/9/63

†Dawson, P. T. (*Seconded to O.T.C.*) 20/9/63

†Daniel, J. S. (*Seconded to O.T.C.*) 25/10/63

†Polley, P. J. (*Seconded to O.T.C.*) 14/11/63

†Harrison, E. C. (*Seconded to O.T.C.*) 14/11/63

†Davenport, C. (*Unatt'd List*) 1/12/63

†Walters, J. M. (*Unatt'd List*) 1/12/63

†Smelt, J. W. (*Seconded to O.T.C.*) 1/12/63

†Pencharz, P. B. O. (*Seconded to O.T.C.*) 1/12/63

†Hardie, J. D. (*Seconded to O.T.C*) 2/12/63

Redington, H. H. (*Unatt'd List*) 18/12/63

†Larmouth, J. (*Seconded to O.T.C.*) 16/1/64

†Alderson, C. J. (*Unatt'd List*) 16/1/64

†Czarniecki, A. F. (*Unatt'd List*) 23/2/64

†Gale, C. D. (*Seconded to O.T.C.*) 28/2/64

†Fossey, M. G. (*Seconded to O.T.C.*) 13/3/64

†Michell, R. D. P. (*Unatt'd List*) 13/3/64

†Waddell, P. J. (*Seconded to O.T.C.*) 3/4/64

†Johnston, N. K. (*Seconded to O.T.C.*) 14/4/64

†Austin, F. T. W. 18/4/64

Digitized by Google

Territorial Army, General List—*continued.*

Section A—*continued.*

2nd Lieutenants—contd.

†Walsh, R. 5/5/64

†Gordon, J. M. (*Seconded to O.T.C.*) 15/5/64

†Rankin, C. J. M. (*Unatt'd List*) 15/5/64

Walker, M. A. 20/5/64

†Cochrane, J. C. (*Seconded to O.T.C.*) 21/5/64

†Thomas, R. E. (*Seconded to O.T.C.*) 21/5/64

†Allen, A. M. (*Seconded to O.T.C.*) 21/5/64

†Allen, P. R. (*Seconded to O.T.C.*) 21/5/64

†Collins, J. W. H. (*Seconded to O.T.C.*) 21/5/64

†Kemm, J. R. (*Unatt'd List*) 21/5/64

†Horstmann, C. R. (*Seconded to O.T.C.*) 21/5/64

†Taylor, R. D. (*Seconded to O.T.C.*) 21/5/64

†Mitchell, B. G. (*Seconded to O.T.C.*) 21/5/64

†Lattimer, R. W. (*Seconded to O.T.C.*) 21/5/64

†Gravina, T. J. (*Unatt'd List*) 21/5/64

Martin, A. R. 23/5/64

†Bevin, T. R. (*Seconded to O.T.C.*) 8/6/64

†Wedgewood, C. R. (*Seconded to O.T.C.*) 29/6/64

†Brisbourne, R. H. (*Seconded to O.T.C.*) 29/6/64

†Giles, D. M. (*Seconded to O.T.C.*) 29/6/64

2nd Lieutenants.—contd.

†Hallam, J. C. 29/6/64

†Gilbertson, M. J. (*Seconded to O.T.C.*) 29/6/64

†Derwent, I. P. G. (*Seconded to O.T.C.*) 29/6/64

†Rees, D. C. 29/6/64

†Hough, D. A. (*Seconded to O.T.C.*) 29/6/64

†Phelps, N. R. (*Seconded to O.T.C.*) 12/7/64

Millard, P. D. (*Seconded to O.T.C.*) 17/7/64

†Carpenter, J. R. (*Seconded to O.T.C.*) 10/8/64

†Connolly, R. C. (*Seconded to O.T.C.*) 10/8/64

†Cole, P. J. (*Seconded to O.T.C.*) 10/8/64

†Kirkwood, R. W. (*Seconded to O.T.C.*) 10/8/64

†Cory-Wright, R. M. (*Seconded to O.T.C.*) 10/8/64

†Loucaides, R. (*Seconded to O.T.C.*) 10/8/64

†Morison, I. (*Seconded to O.T.C.*) 14/8/64

†Moore, C. J. (*Seconded to O.T.C.*) 18/9/64

†Bongers, P. N. (*Seconded to O.T.C.*) 18/9/64

†Orford, K. J. (*Seconded to O.T.C.*) 27/9/64

†Bentham-Hill, P. H. (*Seconded to O.T.C.*) 4/10/64

†Douglas, J. A. K. (*Seconded to O.T.C.*) 13/10/64

2nd Lieutenants—contd.

†Heath, M. W. (*Seconded to O.T.C.*) 13/10/64

†Scott, I. H. K. (*Seconded to O.T.C.*) 13/10/64

†Coombs, G. A. (*Seconded to O.T.C.*) 13/10/64

†Rowlands, R. J. S. (*Seconded to O.T.C.*) 13/10/64

†Bamford, P. (*Seconded to O.T.C.*) 23/10/64

†Giles, J. A. (*Seconded to O.T.C.*) 23/10/64

†Napper, M. J. (*Seconded to O.T.C.*) 23/10/64

†Kirwan, D. M. (*Seconded to O.T.C.*) 23/10/64

†Berkshire, J. P. (*Seconded to O.T.C.*) 23/10/64

†Wilkes, J. 25/10/64

†Reid, J. R. 6/12/64

†Codrington J. B. 6/12/64

†Cooke, C. D. 7/12/64

†Deeley, C. M. (*Seconded to O.T.C.*) 11/12/64

†Mackintosh, R. A. 16/12/64

National Service Officer.

Lieutenant.

Tyler, T. M. 1/4/62

Digitized by Google

TERRITORIAL ARMY GENERAL LIST

SECTION B

COMBINED CADET FORCE

Captain-General.
THE QUEEN.

ø *Before an officer's name indicates that he is liable to recall to the Army in an emergency by virtue of his holding another commission. With the exception of released Emergency Commissioned Officers, all such officers belong to the R.A.R.O. or the T.A.R.O.*

ABERDEEN GRAMMAR SCHOOL

ABINGDON SCHOOL

Lieutenants.

øParker, S. C., *T.D.* (*A/Maj.* 11/4/51) 31/7/46
Holloway, K. M. D. (*A/Capt.* 5/10/55) 12/10/50
øMontague, B. J. (*A/Maj.* 20/9/63) 29/7/58
øFairhead, T. G. K. 6/10/60

ADAMS GRAMMAR SCHOOL
(*Newport*)

Lieutenants.

øHumphreys, J. L. (*A/Capt.* 9/4/64) 29/10/53
øHarding A. W. (*A/Maj.* 27/5/63) 1/11/54

ALDENHAM SCHOOL

Lieutenants.

Crawshaw, G. T. (*A/Maj.* 1/9/60) 18/7/47
øBarnard, K. A. (*A/Maj.* 29/9/63) 4/1/57
øHearnden, A. G. 14/12/57
øPalmer, M. D. 31/3/59
Arkell, C. E. 25/9/62

ALLEYN'S SCHOOL

Lieutenants.

Logan, J. (*A/Maj.* 1/10/60) 9/9/45
Spring, K. A., *T.D.* (*A/Maj.* 22/6/55) 17/11/48
Evans, T. E. (*A/Capt.* 1/10/60) 7/3/58
Randall, E. F. (*A/Capt.* 1/10/60) 14/6/59
Mellor, V. H. 26/3/61
øJenkins, A. S., *T.D.* (*A/Capt.* 1/5/61) 1/5/61
Bowen, A. J. 6/8/64
Clayre, D. C. J. S. 24/8/64

ALLHALLOWS SCHOOL

Lieutenants.

Yool, H 4/10/50
øPreston, A. W. (*A/Maj.* 1/9/62) 20/10/50

AMPLEFORTH COLLEGE

Captain.

Utley R. P. H., *O.B.E.*, *T.D.* (*A/Lt. Col.* 24/2/62) 28/12/36

Lieutenants.

Haigh, A. N., *T.D.* (*A/Capt.* 1/12/53) 16/7/48
Trafford, P. H. (*A/Capt.* 1/4/57) 1/7/55
Gilman, R. C. (*A/Capt.* 1/4/57) 1/3/56
Everest, M. R. (*A/Capt.* 20/11/62) 11/11/57
Ainscough, A. 21/6/60

2nd Lieutenant.

Corbould, M. E. 2/11/59

ARDINGLY COLLEGE

Lieutenants.

øCraig, J. E. (*A/Lt.-Col.* 21/1/65) 27/2/52
øElford, T. (*A/Capt.* 27/9/61) 6/6/60
Elgood, F. R. H. 7/9/62
Smith, K. M. (*A/Capt.* 31/8/64) 5/8/63

2nd Lieutenant.

†Timony, J. 28/3/63

ARNOLD SCHOOL
(*Blackpool*)

Lieutenants.

øEllis, E. C., *T.D.* (*A/Maj.* 1/5/64) 1/4/48
Liston, F. C. 15/7/49
øJones, E. (*A/Maj.* 1/3/61) 1/11/51
øSuffolk, J. C. 30/10/53
Westley, S. 15/6/63

2nd Lieutenants.

†Hoggard, D. A. 18/1/64
†Streule, J. A. 31/7/64

AUDENSHAW GRAMMAR SCHOOL

2nd Lieutenant

†Evers, R. T. 26/1/61

AVONHURST SCHOOL

Lieutenant.

Jones, B. T. (*A/Maj.* 30/10/63) 30/10/58

2nd Lieutenants.

†Whyte, R. A. M. 15/2/62
†Jones, D. K. 15/2/64

BADINGHAM COLLEGE

Lieutenant

Wilkie, C. R. (*A/Capt.* 5/4/54) 4/4/54

BANCROFT'S SCHOOL

Lieutenant.

Murray, P. J. C. 26/8/63

BARNARD CASTLE SCHOOL

Lieutenants.

øRowell, A. M. (*A/Capt.* 1/10/55) 30/4/53
Crook, E. W. (*A/Maj.* 3/12/63) 4/10/57
øSager, W. J. C. 20/6/61
Mercer, H. K. 7/9/62

BATLEY GRAMMAR SCHOOL

Lieutenants.

Chapman, A. (*A/Capt.* 24/3/61) 12/11/56
Cunningham, W. A. (*A/Capt.* 10/6/63) 10/6/63

BATTERSEA GRAMMAR SCHOOL

Lieutenant.

øPack, G. R. (*A/Capt.* 8/9/52) 31/8/55

2nd Lieutenant.

Gowlland, P. A. 18/12/57

BEAUMONT COLLEGE

Lieutenants.

Roddy, P. M. (*A/Lt. Col.* 19/6/61) 19/6/51
Kelly, [illegible] (*A/Capt.* [illegible]) 4/12/52
Fallon, T. J. 7/6/63

Digitized by Google

BEG SCHOOL

Lieutenants.

øWells, S. F. (*A/Capt.* 10/6/64) 8/8/53
øMulhern, T. J. (*A/Capt.* 10/6/64) 4/10/56
øGroom, M. F. (*A/Maj.* 1/9/63) 4/6/57
Naish, M. C. 6/7/64

BEDFORD SCHOOL

Captain.

Bourne, P. K., *T.D.* (*A/Lt.-Col.* 25/7/59) 21/9/44

Lieutenants.

øFletcher, F. M. (*A/Maj.* 25/7/59) 20/10/50
Davidson, J. H. (*A/Capt.* 1/5/58) 11/12/54
øStevens, J. L. (*A/Capt.* 1/9/59) 21/11/55
øAndrews, N. M. (*A/Capt.* 20/9/60) 20/9/56
McKendrick, H. F. 19/11/59
Marchant, J. P. 25/9/61

BEDFORD MODERN SCHOOL

Lieutenants.

Greenwood, J. H., *T.D.* (*A/Lt.-Col.* 14/3/63) 1/10/47
Allison, A. C. 1/10/59
Russell, D. F. E. (*A/Capt.* 6/4/64) 6/4/64

BERKHAMSTED SCHOOL

Lieutenants.

øDibley, T. K. (*A/Maj.* 1/9/64) 24/10/53
øMcDougall, C. D. (*A/Maj.* 1/9/63) 20/9/55
øPitman, G. A. (*A/Capt.* 1/9/63) 21/2/61
Eames, J. M. (*A/Capt.* 15/5/61) 15/5/61
Green, R. M. 19/9/62
Cunnell, E L. 14/11/63

BIRKENHEAD SCHOOL

Lieutenants.

Hargreaves, N. L., *T.D.* (*A/Capt.* 31/7/50) 1/9/48
Green, A., *M.C.*, *T.D.* (*A/Lt.-Col.* 17/10/62) 1/1/49
Bower, C. R. D., *T.D.* (*A/Capt.* 23/4/64) 2/5/49
øWeaver, D. J. P. (*A/Maj.* 1/3/52) 1/3/52
Slater, N. T. 29/1/63

Attached Officer.

†Simmonds, G. (*2nd Lt. Int. Corps. (T.A.)*)

BLOXHAM SCHOOL

Lieutenants.

øGibbs, E. P. (*A/Maj.* 14/9/61) 20/9/46
Lerrigo, J. M. 20/1/56
Kemp, B. B. (*A/Capt.* 10/4/60) 10/4/60
øFiori, J. V. (*A/Maj.* 14/9/61) 9/5/61
Pratt, F. Y. 21/5/63

BLUNDELL'S SCHOOL

Lieutenants.

øParker, G. W., *O.B.E.*, *T.D.* (*A/Lt.-Col.* 3/12/58) 4/2/46
Reichwald, C. T., *M.C.*, *T.D.* (*A/Capt.* 15/9/64) 11/2/48
øLucas, G. A., *T.D.* (*A/Maj.* 15/9/64) 21/7/48
Davis, A.S., *M.B.E.*, *T.D.* (*A/Capt.* 21/9/64) 27/9/48
øClough, T. V. 1/10/54
Toms, G. S. C. 20/10/59
Richards, R. B. 15/9/64

BOSTON GRAMMAR SCHOOL

Lieutenants.

øHaworth, N. O. (*A/Maj.* 5/9/64) 4/5/55
øMolyneux, F. N. 29/12/55

BOURNEMOUTH SCHOOL

Lieutenants.

øWilliams, R. D., *T.D.* (*A/Lt.-Col.* 7/5/63) 19/7/47
øKillacky, D. J. (*A/Capt.* 1/9/62) 19/10/51

BRADFIELD COLLEGE

Lieutenants.

Coulson, E. G., *p.s.c.* (*A/Capt.* 29/4/60) 1/1/47
Potts, T. A. 23/2/58
Williams, B. G. (*A/Capt.* 31/7/59) 23/2/58
øMcIntosh, A. J. 12/12/58
Mathews, J. 11/12/60

BRADFORD GRAMMAR SCHOOL

Lieutenants.

James, C. T. (*A/Lt.-Col.* 20/3/64) 30/11/49
øClavering, C. (*A/Capt.* 1/9/56) 8/9/53
Cuthbertson, E. J. 3/3/62
Davis, H. 1/12/62

BRAINTREE COUNTY HIGH SCHOOL

Lieutenants.

Cordingley, H. (*A/Maj.* 26/2/47) 1/1/59
øWinterson, P. S. 29/9/61

BRENTWOOD SCHOOL

Captain.

øJones, D. J., *O.B.E.*, *T.D.* 11/4/45

Lieutenants.

øHall, M. G. (*A/Maj.* 15/10/62) 27/1/54
Best, T. M. G. (*A/Maj.* 14/10/64) 17/4/57
Watkins, P. R. 9/6/61
øRobinson, A. C. 23/11/63

BRIDLINGTON SCHOOL

Lieutenants.

Hargreaves, J. H. (*A/Capt.* 1/11/63) 21/9/61
Ripley, P. J. G. 17/3/64

BRIGHTON COLLEGE

Lieutenants.

øPage, J. E. 2/2/54
Points, P. D. C. (*A/Maj.* 1/9/64) 24/9/63

2nd Lieutenant.

†Hollinshead, D. E. 28/3/63

BRIGHTON GRAMMAR SCHOOL

Lieutenants.

Wilkins, W. M., *M.B.E.*, *T.D.* (*A/Capt.* 11/4/51) 3/12/45
øBruce, H. W., *M.C.*, *T.D.* (*A/Lt.-Col.* 6/10/59) 1/4/48
Maclean, I. S., *T.D.* (*A/Capt.* 15/6/57) 1/11/48
øWilliams, J. B. (*A/Maj.* 3/10/58) 11/11/50
øStone, R. H. (*A/Capt.* 7/12/59) 1/10/57

Digitized by Google

BRISTOL GRAMMAR SCHOOL

Lieutenants.

Adams, R. W. (*A/Maj.* 1/9/59) 26/2/57
Lewis, M. S. (*A/Capt.* 12/6/64) 20/12/58
Costard, R. J. 9/12/62

BROCKENHURST GRAMMAR SCHOOL

Lieutenants.

øGilbert, D. A. 8/6/56
Truckle, D. H. (*A/Capt.* 17/9/59) 7/7/58

BROMSGROVE SCHOOL

Major.

Mashiter, E., *T.D.* 21/4/45

Lieutenants.

Hedley, J. D. H., *D.S.O.* (*A/Capt.* 31/8/63) 3/3/56
Ireland, D. C. 6/3/61
øWhitehorn, A. B. (*A/Maj.* 18/12/64) 15/10/64

2nd Lieutenants.

†Baker, J. D. 29/5/63
†Bulcock, R. J. 18/12/64

BURY GRAMMAR SCHOOL

Lieutenants.

øKershaw, T., *T.D.* (*A/Lt.-Col.* 22/2/61) 11/6/48
øHyde, A. L. (*A/Capt.* 22/7/53) 13/11/52
Ferley, J. E. D. (*A/Capt.* 1/3/56) 1/3/56
Carter, J. 15/10/56
Bonnell, N. O. 9/8/63

CALDAY GRANGE GRAMMAR SCHOOL

Lieutenants.

Brown, T. R. (*A/Capt.* 1/9/61) 29/8/50
Smith, W. E. W., *T.D.* (*A/Maj.* 14/9/64) 22/3/55

CAMBRIDGE AND COUNTY HIGH SCHOOL

Lieutenants.

Hyde, G., *T.D.* (*A/Lt.-Col.* 1/9/64) 7/10/46
Foster, A. C. V. (*A/Capt.* 1/9/64) 25/2/57

2nd Lieutenant.

Gale, B. A. 15/12/64

CAMPBELL COLLEGE

Lieutenants.

øLytle, J. H. *T.D.* (*A/Capt.* 1/8/48) 1/8/48
øGarrett, E. J. (*A/Lt.-Col.* 1/4/59) 3/5/49
øPhillips, B. (*A/Maj.* 1/9/64) 1/9/54
Garrett, T. J. (*A/Capt.* 1/8/62) 9/10/59
Tughan, R. E. 20/2/61

CANFORD SCHOOL

Lieutenants.

øWigmore, A. E. (*A/Maj.* 9/8/62) 1/6/52
øBoys, J. V. (*A/Capt.* 1/2/61) 19/9/58
Musson, J. N. W. 17/1/61
øWhicker, D. W. R. 1/9/61
Penny, T. S. 3/11/62
Fletcher, G. C. 13/9/64

THE CATHEDRAL SCHOOL (*Truro.*)

Lieutenants.

Mischler, S. M., *M.B.E.* (*A/Maj.* 25/5/44) 1/3/44
Silvester, C. J. L. 1/2/51
Dunstan, C. D. 1/6/54

CHARTERHOUSE

Lieutenants.

øPhillips, J. C. (*A/Maj.* 22/9/61) 9/7/53
Walker, J. (*A/Capt.* 1/5/54) 1/11/53
øEvans, N. C. (*A/Maj.* 11/9/64) 9/11/54
Turner, C. G. (*A/Capt.* 21/9/62) 31/7/61
øMash, J. R. S. 16/10/61
Garland, K. J. 14/1/63
Soulsby, D. E. 17/1/63
Lewis, P. G. T. (*A/Capt.* 20/9/63) 20/9/63
Gunning, D. 1/8/64

CHELTENHAM COLLEGE

Lieutenants.

øMorse, J. R. (*A/Maj.* 1/6/64) 14/9/52
øCollinson, J. C. (*A/Capt.* 29/7/63) 3/3/58
Bregazzi, P. K. (*A/Capt.* 1/6/64) 31/7/62
øBristol, J. A. S. 2/12/64

2nd Lieutenants.

Davies, J. T. 28/7/62
øGale, P. M. H. P. 28/11/63
†Brewin, D. S. 14/2/64

CHELTENHAM GRAMMAR SCHOOL

Lieutenants.

øBennett, D. P. (*A/Maj.* 11/4/63) 31/10/55
Cobb, F. P. (*A/Capt.* 29/11/63) 20/5/63

CHESTERFIELD SCHOOL

Lieutenants.

Naylor, F. (*A/Capt.* 15/10/59) 2/6/54
øEarley, A. R. 1/9/63

CHICHESTER HIGH SCHOOL

Lieutenant.

Hyland, J. A. (*A/Capt.* 31/7/61) 14/7/61

CHIGWELL SCHOOL

Lieutenants.

Taylor, T. R., *E.R.D.*, *T.D.* (*A/Lt.-Col.* 1/3/60) 1/9/46
øSalmon, C. 30/6/52

2nd Lieutenant.

øHorton, C. D. H. (*A/Capt.* 22/1/62) 20/8/53

CHISWICK COUNTY GRAMMAR SCHOOL

Lieutenant.

Cramerl, P. R. (*A/Capt.* 1/10/61) 14/2/60

2nd Lieutenant.

†Hutchcroft, A. M. 12/6/64

Digitized by Google

CHRIST COLLEGE
(*Brecon, S. Wales.*)

Lieutenants.

Bradley, W. A. 25/9/59
øGreenwood, W. T. (*A/Maj.* 18/12/62) 9/11/61
øJackson, D. M. 8/2/62
Destefano, D. L. 8/9/63
Cavenagh, R. Q. 21/12/63

CHRIST'S COLLEGE
(*Finchley.*)

Lieutenants.

Jennings, E. P., *M.B.E.* (*A/Maj* 13/9/63) 13/8/47
Hereford, J. (*A/Capt.* 1/4/59) 4/10/53
øFisher, T. C. 10/11/58
Green, P. W. 11/7/60
øHedgecoe, R. 16/3/61

CHRIST'S HOSPITAL
(*Horsham*)

Lieutenants.

Matthews, P. G. (*A/Capt.* 1/12/51) 14/11/43
øPeto, M. F. (*A/Maj.* 1/10/61) 12/10/49
Ingledew, E. S. (*A/Capt.* 1/1/63) 31/7/56
øFry, R. N. 31/7/58
Kirby, C. F. 28/2/60
Wyncoll, N. E. 7/11/60

CHURCHER'S COLLEGE

Lieutenant.

Martin, D. 26/12/52

2nd Lieutenant.

†Norman, S. B. 6/3/63

CIRENCESTER GRAMMAR SCHOOL

CITY OF LONDON SCHOOL

Lieutenants.

Swift, J. H., *T.D.*, *B.A.* 20/10/48
Whitmore, P. J. S. (*A/Maj.* 1/9/59) 25/9/51
øCampbell, A. J. (*A/Maj.* 23/7/64) 1/9/54
øElloway, D. R. (*A/Capt.* 12/11/61) 12/6/55
øCryer, B. J. 18/1/58
Ranger, C. M. (*A/Capt.* 1/9/63) 29/6/62
Beresford, D. F. 25/1/63
øBrowne, J. P., *O.B.E.* 15/5/64

CLAYESMORE SCHOOL

Lieutenant.

Aldworth, G. P. (*A/Maj.* 26/10/64) 26/10/53

CLIFTON COLLEGE

Lieutenants.

øDavis, P. M. H., *T.D.* (*A/Capt.* 25/7/55) 1/8/49
øClarke, D. G. 5/12/49
øTrist, A. H. (*A/Maj.* 1/7/63) 21/12/56
Ford, D. (*A/Capt.* 1/12/60) 5/12/58
øWhiley, R. K. 25/7/61
øCross, G. M. 1/3/62
øBailey, R. J. (*A/Maj.* 18/6/62) 18/6/62

COATHAM (SIR WILLIAM TURNER'S) SCHOOL.

2nd Lieutenant.

Dunn, R. 4/5/51

COLLYER'S SCHOOL

Lieutenants.

øPalmer, G. E. (*A/Capt.* 1/5/64) 1/9/51
øBrooshooft, D. E. F. 21/2/62

COLSTON'S SCHOOL

Lieutenant.

Feiner, W. P. Q. (*A/Capt.* 1/5/64) 14/7/61

2nd Lieutenants.

Creek, C. N. 5/9/46
†Lee, R. M. C. 3/5/64

CRANBROOK SCHOOL

Lieutenants.

Lampard, B., *T.D.* (*A/Maj.* 17/2/50) 10/6/47
øWhite, R. J. 25/2/64

CRANLEIGH SCHOOL

Lieutenants.

West, A. J., *T.D.* (*A/Maj.* 27/7/59) 1/7/51
Lamont, J. (*A/Capt.* 1/3/61) 20/10/60
Lowry, J. H. 9/6/61
Wyeth, R. W. (*A/Capt.* 11/5/64) 1/10/62
Gregson, H. D. 30/12/64

2nd Lieutenant.

†Castleton, R. W. 30/4/63

DANIEL STEWART'S COLLEGE

Lieutenants.

Maxwell, W. P. 30/6/60
MacLean, D. L. J. 13/3/63
Mason, A. M. (*A/Capt.* 9/4/64) 16/5/63
øMacMillan, A. D. S. 29/5/63

DARTFORD GRAMMAR SCHOOL

Lieutenants.

Willcard, W. J., *T.D.* (*A/Maj.* 17/1/58) 18/7/49
Baines, M. E. 1/2/59

DAUNTSEY'S SCHOOL

Lieutenants.

øMacGregor, N. A. (*A/Maj.* 7/8/59) 28/4/49
Sims, J. (*A/Capt.* 1/9/59) 15/11/57

DEAN CLOSE SCHOOL

Lieutenants.

øTrevett, L. E. (*A/Capt.* 1/9/58) 1/4/51
øPentycross, R. J. (*A/Capt.* 2/8/64) 18/12/55
øMoore, J. S. (*A/Maj.* 1/7/60) 21/3/60

DENSTONE COLLEGE

Lieutenants.

Smith, P. T. I. (*A/Capt.* 1/11/60) 20/4/56
Norman, D. A. (*A/Capt.* 1/11/60) 20/4/56
Hudson, D. J. (*A/Capt.* 1/9/62) 30/10/58
Buckingham, T. F. 1/10/62

DERBY SCHOOL

Lieutenant.

Scott, J. R. 7/9/62

DOLLAR ACADEMY

Lieutenants.

Wilson, W. (*A/Lt.-Col.* 23/3/61) 27/9/48
Murdock, G. C. 31/10/62
†Mullen, D. 3/10/64

2nd Lieutenants.

Glasgow, R. J. C. 13/12/57
†Douglas, J. A. 3/10/64

DOVER COLLEGE

Lieutenants.

Marshall, J. H. (*A/Maj.* 31/8/62) 20/9/49
Wood, B. D. R. (*A/Capt.* 31/8/62) 21/3/62
Warren, J. D. A. 25/9/62

DOVER GRAMMAR SCHOOL

Lieutenant.

Bird, I. W. (*A/Capt.* 28/5/62) 1/9/60

Digitized by Google

DOWNSIDE SCHOOL

Lieutenants.

More, A. V. 27/2/45
øGregory, G. D., *M.B.E.*, *T.D.* (*A/Capt.* 29/9/54) 6/5/46
Page, A. H. (*A/Maj.* 30/10/48) 1/9/48
Woods, R. H., *T.D.* (*A/Maj.* 28/9/54) 30/10/48
Shelley, H. B. 15/8/60
Lyon, J. M., *T.D.* 20/9/63
Randall, A. A. S. 28/4/64

DUKE OF YORK'S ROYAL MILITARY SCHOOL

Lieutenants.

øHandford, R. P. (*A/Maj.* 29/4/64) 18/5/55
Moorse, A. J. (*A/Capt.* 1/4/64) 20/2/56
Brindle, A. 11/11/63

DULWICH COLLEGE

Lieutenants.

øPalmer, J. A. (*A/Maj.* 20/10/62) 1/5/50
øDray, R. P. (*A/Capt.* 30/1/53) 10/4/51
Colman, R. C. 1/6/53
Walsh, T. J. (*A/Maj.* 1/1/64) 1/9/56

DUNDEE HIGH SCHOOL

Lieutenants.

Halliday, T. S., *M.B.E.* (*A/Lt.Col.* 25/11/62) 1/2/44
øLarg, A. 1/12/45
Jacuk, J. (*A/Capt.* 1/6/58) 21/2/58

DURHAM SCHOOL

Lieutenant.

øGedye, N. G. E. 5/5/62

2nd Lieutenants.

Richardson, D. W. (*A/Capt.* 9/4/64) 7/4/60
Appleby, A. 9/1/61

EASTBOURNE COLLEGE

Lieutenants.

øHenderson, R. A., *M.B.E.*, *M.C.*, *T.D.* (*A/Lt.-Col.* 20/7/60) 1/2/48
øBinnian, J. A. (*A/Capt.* 17/1/62) 22/5/54
øYoung, M. T. (*A/Capt.* 22/9/59) 12/2/56
øThorne, B. J. 17/1/63
Wastie, G. F. 6/9/54

EDINBURGH ACADEMY

Lieutenants.

øTurner, C. W. (*A/Maj.* 1/5/60) 19/7/58
øJohnston-Jones, D. R. (*A/Maj.* 1/5/64) 16/2/59
Lister, J. M. 30/6/59
Richards, M. R. (*A/Capt.* 1/5/64) 3/1/60
Boyce, L. D. (*A/Capt.* 1/5/64) 20/9/61

ELIZABETH COLLEGE

(Guernsey)

Lieutenants.

øCurtis, G. N. A. (*A/Maj.* 6/3/51) 2/10/50
Gaudion, W. J. 31/3/51
Freake, B. (*A/Capt.* 1/10/55) 18/9/53
Middleton, A. V. 7/3/58
Dowell, C. E. (*A/Capt.* 21/9/62) 21/9/59
Kendall, T. G. M. 18/11/64

ELLESMERE COLLEGE

Lieutenants.

øSutterby, F. E. (*A/Maj.* 1/4/54) 1/6/48
øHoward, V. H. (*A/Maj.* 26/9/56) 13/5/54
Sidebottom, E. D. (*A/Capt.* 1/6/62) 1/1/59
øMayes, P. R. 14/1/63

2nd Lieutenant

†Scorer, J. M. 5/11/63

EMANUEL SCHOOL

Captain.

Hill, C. F. S., *O.B.E.*, *M.M.*, *T.D.* 29/9/28
bt. maj. 1/1/39

Lieutenants.

Cruse, R. A., *T.D.* (*A/Maj.* 1/9/61) 23/10/57
Chignell, R. N. 13/11/58

EPSOM COLLEGE

Captain.

øGoddard, R. E., *T.D.* (*A/Lt.-Col.* 15/3/61) 1/1/48

Lieutenants.

øParker, A. M., *T.D.* (*A/Maj.* 23/1/50) 23/1/50
Thomas, H. J. 1/7/51
Mullineux, C. D. (*A/Capt.* 1/9/62) 30/11/58
Trewhella, C. J. M. 13/5/59
Raker, H. A. E. 9/12/60
Hogarth, J. M. (*A/Capt.* 3/5/61) 3/5/61
øNash, M. A. 18/5/61
Willday, J. D.R. 7/10/62
Higginbottom, M. 10/3/64

ETON COLLEGE

Lieutenants.

øWhiteley, M. F. (*A/Capt.* 19/9/60) 19/9/60
Aitken, H. P. 18/9/63
Holden, T. L. 9/6/64
Graham, A. C. 16/9/64
øQuibell, R. O. 4/11/64
Crawshaw, A. F. B. 29/11/64

EXETER SCHOOL

Lieutenants.

øBarker, L. R., *E.R.D.* (*A/Lt.-Col.* 9/7/58) 1/9/46
øMeredith, P. (*A/Capt.* 1/9/60) 4/10/52
Leger, J. A. K. (*A/Capt.* 26/2/53) 26/2/53
øRattray, T. L. C. 1/10/59
Brice, G. D., *O.B.E.*, *M.C.*, *T.D.* 10/3/64

FARNBOROUGH GRAMMAR SCHOOL

Lieutenants.

Thomas, J. (*A/Maj.* 3/10/52) 15/10/48
Jones, E. E. H. (*A/Capt.* 29/6/50) 29/6/50
Foster, E. J. (*A/Capt.* 21/1/56) 21/1/56
Wilson, C. R. (*A/Capt.* 25/7/61) 13/2/58
Attree, J. P. 8/10/58
Mansfield, K. H. 10/3/62
Bunting, J. W. 6/10/64

FARNHAM GRAMMAR SCHOOL

Lieutenants.

øRundle, C. J. (*A/Maj.* 19/10/60) 19/5/54
Payne, H. N. 27/6/59

2nd Lieutenants.

Moore, A. L. 22/7/60
øOwen, S. J. 22/7/60

FELSTED SCHOOL

Lieutenants

øCraze, M. R., *T.D.* (*A/Lt.-Col.* 3/11/49) 5/2/40
Lee, J. H., *T.D.* (*A/Capt.* 1/4/48) 24/9/46
øStephens, R. S. (*A/Lt.-Col.* 1/1/61) 16/7/47
øMann, M. W., *M.C.* (*A/Lt.-Col.* 1/1/61) 1/5/50
øMacrae, F. G. (*A/Maj.* 1/4/64) 25/4/51
øBeaulah, E. A. 26/6/53
Thronsden, C. J. 1/11/61
Oram, W. J. 3/7/62

2nd Lieutenant.

†Down, R. C. 14/11/63

FETTES COLLEGE

Lieutenants.

øGuild, R. H. (*A/Lt.-Col.* 29/11/63) 7/11 52
øMorgan, M. C. 29/12/52
Hills, J. W. (*A/Capt.* 20/9/60) 20/6/59
øMcMurray, D. B. 6/12/61
Barr, L. J. T. (*A/Maj.* 5/2/64) 1/9/62

2nd Lieutenant.

†Gordon Clarke, A. H. 5/12/64

FOREST SCHOOL

Lieutenants.

øBarnard, D. P., *T.D.* (*A/Maj.* 1/7/61) 10/2/46
øAlexander, A. P. F. 10/1/64
Wakem, D. E. (*A/Capt.* 30/11/64) 3/7/64

Digitized by Google

FRAMLINGHAM COLLEGE

Lieutenants.

Podd, P. L., *T.D.* (*A/Lt.-Col.* 21/7/61) 11/11/47
Baly, H. L., *T.D.* (*A/Capt.* 1/5/50) 12/7/50
De Whally, P. H. 31/1/57
øRobinson, M. D. (*A/Capt.* 1/5/64) 5/5/58
Maynard-Smith, B. 7/9/62

2nd Lieutenant.

Singh, V. S. 19/2/64

GEORGE HERIOT'S SCHOOL

Lieutenant.

øHowat, T. H., *M.B.E.*, *M.A.* (*A/Maj.* 19/2/64) 8/12/62

2nd Lieutenants.

†Hogg, A. G. 29/5/63
†Dalgleish, T. W. 9/7/64

GEORGE WATSON'S COLLEGE

Lieutenants.

øDoull, D., *T.D.* (*A/Maj.* 2/4/57) 29/9/49
Clark, N. W. McN. (*A/Capt.* 2/4/57) 9/2/54
Simpson, T. 23/6/64

2nd Lieutenant.

†Moyes, R. L. 31/1/63

GIGGLESWICK SCHOOL

Lieutenant.

øWardle, L., *M.B.E.*, *T.D.* (*A/Maj.* 1/4/56) 29/10/45

GLASGOW ACADEMY

Lieutenants.

Ainslie, J. T. (*A/Maj.* 1/1/50) 1/9/46
Carruthers, G. H., *T.D.* (*A/Maj.* 10/6/52) 18/10/50
øPlowman, J. R. (*A/Capt.* 13/9/60) 19/9/58
Stevenson, H. S. (*A/Capt.* 1/1/62) 3/3/59
øHall, K. G. M. 11/10/60
Eaton, J. L. 1/9/62

GLASGOW HIGH SCHOOL

Lieutenant.

Thomson, I. F. (*A/Capt.* 1/8/63) 17/6/63

2nd Lieutenant.

†Reilly, A. J. 16/12/60

GLYN COUNTY GRAMMAR SCHOOL

Lieutenants.

Howell, P. J. (*A/Capt.* 22/12/57) 1/6/56
Dyer, J. M. T. S. (*T/Capt.* 1/4/64) 23/1/58
øFletcher, J. 21/6/64

GORDON BOYS' SCHOOL

Lieutenant.

Palmer, E. G. R. (*A/Capt.* 1/7/62) 19/2/54

Attached Officer (serving in the rank of Captain).

Allan, P. A. W. (*Maj. Res. of Off.*) 13/4/59

GORDONSTOUN SCHOOL

Lieutenants.

øDownton, H. J. (*A/Maj.* 1/9/51) 2/5/47
øHall, S. R. D. (*A/Capt.* 27/6/64) 1/9/61
øGreenshields, R. McL. (*A/Capt.* 27/6/64) 1/3/62
Das, S. R. 28/5/62

2nd Lieutenants.

†FitzGibbon, J. F. 1/4/62
†Thomas, J. D. 10/11/64

GRESHAM'S SCHOOL

Lieutenants.

øFrampton, H. D. (*A/Capt.* 1/2/58) 21/9/51
øBurrough, J. C. (*A/Capt.* 1/5/64) 24/4/58
Simpson, G. E. J. 5/12/60

GRIMSBY WINTRINGHAM GRAMMAR SCHOOL

HABERDASHERS' ASKE'S SCHOOL

(*Elstree*)

Lieutenants.

Hewitt, W. C. (*A/Capt.* 1/1/54) 19/12/45
øHewson, R. W. J. (*A/Lt.-Col.* 1/4/63) 25/7/49
øWelbourne, J. J. (*A/Capt.* 1/4/60) 4/3/53
Everson, J. A. 14/11/58

2nd Lieutenants.

†Rolfe, J. 25/5/60
†Fitzgerald, B. P. 7/12/61

HABERDASHERS' ASKE'S SCHOOL

(*Hatcham*)

Lieutenant.

øDaykin, C. W. (*A/Capt.* 1/10/58) 18/3/57

HAILEYBURY and IMPERIAL SERVICE COLLEGE

Lieutenants.

øKeay, W. A. (*A/Maj.* 1/9/59) 4/2/52
Daltry, G. L. (*A/Maj.* 1/5/64) 25/7/54
øRichards, D. M. (*A/Capt.* 1/1/61) 1/5/58
øSawbridge, E. H. F. (*A/Capt.* 1/10/62) 29/3/61
Nye, H. R. 11/7/61
Harvey, J. F. C. 13/7/64

HAMPTON GRAMMAR SCHOOL

Lieutenants.

øBadman, E. R. (*A/Maj.* 1/9/57) 14/5/52
Oliver, J. R. W. 2/9/62
James, C. R. 1/11/64

2nd Lieutenant.

†Gallop, M. J. B. 7/8/64

HANDSWORTH GRAMMAR SCHOOL

2nd Lieutenants.

†Wright, L. J. 1/5/62
†Payne, M. S. 29/10/63

HARDYE'S SCHOOL

(*Dorchester*)

Lieutenants.

Lacey, D. C. (*A/Maj.* 12/10/62) 4/4/62
Lash, C. J. A. (*A/Capt.* 1/4/64) 18/9/62
Bailward, J. T. (*A/Capt.* 13/5/64) 7/12/62

HARROGATE GRAMMAR SCHOOL

Lieutenant.

øLeathley, A. R. (*A/Capt.* 1/8/52) 1/8/52

HARROW COUNTY BOYS' SCHOOL

Lieutenants.

Millard, R. M. (*A/Capt.* 20/9/56) 13/5/53
Collins, H. W. (*A/Capt.* 21/12/56) 16/9/55
Venn, M. G. (*A/Maj.* 21/9/56) 21/9/56
D'Arcy, G. W. (*A/Capt.* 11/3/60) 9/10/56
Wright, E. E. (*A/Capt.* 20/7/62) 10/10/57

2nd Lieutenant.

Bigham, W. M., *O.B.E.* (*A/Lt.Col.* 22/11/57) 2/4/47

HARROW SCHOOL

Lieutenants.

Strover, J. A. (*A/Capt.* 1/9/60) 10/2/56
øIngram, J. G. K. (*A/Maj.* 1/9/64) 13/2/57
øSmith, S. R. (*A/Capt.* 1/1/62) 1/9/60
øShaw, C. R. H. (*A/Capt.* 1/1/63) 1/5/61
øBloxham, M. A. 22/9/61
øParry, D. J. (*A/Capt.* 1/11/61) 25/9/61
øOutram, *Sir* Alan J., *Bt.* 1/10/61
øSwallow, C. J. 1/10/61
øBagnall, A. G. 16/1/63
øAttenborough, G. M. 13/2/64

HASTINGS GRAMMAR SCHOOL

HELE'S SCHOOL

Lieutenant.

Athron, T. (*A/Capt.* 17/5/60) 15/9/54

2nd Lieutenants

Jewkes, D. 12/6/44
†Hunter, A. B. 20/10/61

Digitized by Google

HENLEY GRAMMAR SCHOOL

Lieutenants.

øRees, W. (*A/Maj.* 16/3/64) 9/3/53

Isherwood, S. G. 30/6/55

THE HENRY MELLISH GRAMMAR SCHOOL

Lieutenant.

Burton, R. 13/10/61

THE HERBERT STRUTT SCHOOL

HEREFORD CATHEDRAL SCHOOL

Lieutenants.

øLush, H. J., *T.D.* (*A/Maj.* 17/1/57) 20/3/49

øBrookes, J. L. T. 4/3/53

Glover, W. E. 10/7/60

HERTFORD GRAMMAR SCHOOL

Lieutenants.

Harvey, F. A. (*A/Maj.* 1/8/55) 14/3/49

Young, R. R. 10/9/55

HEVERSHAM GRAMMAR SCHOOL

Lieutenants.

Henneberry, G. J. 13/2/61

øMortimer, J. G. 30/11/63

HIGHGATE SCHOOL

Lieutenans.

øDavies, R. M. W., *T.D.* (*A/Lt.-Col.* 4/10/61) 1/11/49

øCoombes, J. A. (*A/Capt.* 14/7/58) 14/7/58

Beament, R. (*A/Capt.* 22/9/59) 1/12/58

øRowland, R. M. (*A/Capt.* 18/12/61) 18/10/61

Caddick, R. H. 1/11/64

HILLHEAD HIGH SCHOOL

Lieutenantis.

øRennie, J. (*A/Capt.* 2/12/57) 2/12/57

Reid, D. L. 8/4/59

HULME GRAMMAR SCHOOL

(*Oldham*)

Lieutenants.

Heales, R. N. (*A/Maj.* 1/1/53) 3/3/49

Reade, W. J. (*A/Capt.* 26/7/61) 10/11/53

Boon, C. J. S. 20/4/61

Harris, R. D. 8/11/63

Harling, H. S. 22/10/64

2nd Lieutenant.

†Horsfall, D. F. 30/6/64

HURSTPIERPOINT COLLEGE

Lieutenants.

øBailey, M. I. (*A/Maj.* 20/9/60) 26/7/50

Guise, C. J. (*A/Capt.* 1/3/60) 27/8/58

øDean, C. J. (*A/Capt.* 14/2/63) 14/12/60

øEvans, R. J. T. 20/10/61

Lunn, N. J. R. 1/5/64

Hill, G. L. 24/6/64

HYMERS COLLEGE

Lieutenants.

ØLund, R. J. (*A/Lt.-Col.* 12/4/61) 18/1/50

Mitchell, J. C. (*A/Capt.* 12/6/52) 28/3/50

øJohnson, A. C. 1/10/61

Taylor, G. W. 1/7/64

ILFORD COUNTY HIGH SCHOOL

Lieutenants.

Drakes, T. E. (*A/Maj.* 15/9/59) 1/1/46

Starbuck, A. E. 1/6/47

2nd Lieutenant.

Holmes, E. J. 4/10/45

IPSWICH SCHOOL

Lieutenants.

øNewis, R. 16/9/55

øBriden, T. D. (*A/Capt.* 16/6/56) 2/3/56

øWilliams, P. F. (*A/Capt.* 23/1/62) 20/3/57

Le Mare, J. S. (*A/Maj.* 10/8/61) 4/5/61

Carter, J. R. N. 14/3/62

JORDANHILL COLLEGE SCHOOL

(*Glasgow*)

Lieutenant.

Paul, R. R. M., *M.B.E.* (*A/Maj.* 25/11/55) 25/5/44

2nd Lieutenant.

†Hendry, W. M. P. 12/12/61

THE JUDD SCHOOL

(*Tonbridge, Kent*).

Lieutenants.

Turner, S. W. (*A/Maj.* 16/3/61) 18/7/50

øFricker, R. V. (*A/Capt.* 1/1/62) 13/10/58

KELLY COLLEGE

Lieutenants.

Wilson, R. D., *M.B.E.* 1/11/50

øMann, J. R. K. (*A/Maj.* 9/8/62) 12/10/55

Govier, R. F. W. 10/7/57

Griffiths-Jones, D. G. 21/2/61

KELVINSIDE ACADEMY

Lieutenants.

øForbes, A., *M.B.E.*, *T.D.* (*A/Lt.-Col.* 21/4/64) 4/11/47

øSproul, A. W. A. (*A/Capt.* 1/5/64) 7/11/61

‡Hankinson, J. D. 18/9/62

KIMBOLTON SCHOOL

Lieutenants.

øBland, R. W. 22/11/48

Laflin, K. W. 15/10/57

Coles, G. (*A/Capt.* 1/9/61) 16/12/59

KING ALFRED'S SCHOOL

(*Wantage*)

Lieutenants.

Price, H. (*A/Capt.* 17/5/60) 13/2/47

øPulley, J. W. (*A/Capt.* 17/5/60) 8/1/59

Winter, M. A. W. 23/3/61

KING CHARLES I SCHOOL

(*Kidderminster.*)

Lieutenants.

Potter, J. G. F. (*A/Maj.* 30/11/60) 1/12/48

I'Anson, C. J. 26/6/64

2nd Lieutenant.

†Willmott, C. F. 22/11/61

KING EDWARD'S FIVE WAYS SCHOOL

(*Birmingham*)

Lieutenants.

Osmend, E. L., *M.B.E.* (*A/Maj.* 31/10/58) 18/1/44

Wheatcroft, J. H. (*A/Capt.* 1/4/64) 22/12/55

KING EDWARD VI GRAMMAR SCHOOL

(*Bury St. Edmunds.*)

Lieutenants.

Ashenden, W. A. (*A/Capt.* 22/3/61) 22/3/61

øTaylor, A. F. 6/6/62

2nd Lieutenant.

†Iles, R. K. 18/1/61

KING EDWARD VI GRAMMAR SCHOOL

(*Chelmsford, Essex.*)

Lieutenant.

Pike, P. J. (*A/Maj.* 18/1/64) 2/2/54

2nd Lieutenants.

†Marven, F. J. 20/10/61

†Dunkley, D. G. 7/3/63

KING EDWARD VI SCHOOL

(*Lichfield.*)

Lieutenant.

øHandley, A. R. (*A/Capt.* 28/7/61) 5/7/54

Attached Officer (serving in the rank of Lieutenant).

Brannan, L. A. M. (*A/Maj.* 6/6/58) (*Hon. Maj. R.A.E.C.* (*R.A.R.O.*)) 14/5/57

Digitized by Google

KING EDWARD VI SCHOOL
(*Stratford-upon-Avon.*)

Lieutenants.

Price, R. P. (*A/Capt.* 1/9/60) 23/11/57
øTaylor, J. M. 3/5/60

2nd Lieutenant.

†Evans, N. G. 11/3/64

KING EDWARD'S SCHOOL
(*Bath, Somerset.*)

Lieutenants.

øCurrie, W. T. (*A/Maj.* 1/7/61) 20/10/50
Rhymes, T. E. (*A/Capt.* 1/4/61) 6/3/61
Hunt, M. L. 24/1/63

KING EDWARD'S SCHOOL
(*Birmingham* 15.)

Lieutenants.

Cooke, L. K. J., *O.B.E.*, *T.D.* (*A/Lt.-Col.* 24/9/58) 1/9/44
øButtle, W. R., *T.D.* (*A/Capt.* 22/6/49) 23/1/47
Hodges, J. H., *M.C.* (*A/Capt.* 2/9/52) 4/11/50
øRamsay, W. C. 17/2/58
Cotter, J. 22/10/58
Symes, C. K. 27/11/59
Benson, D. H. 1/7/62

KING EDWARD'S GRAMMAR SCHOOL
(*Stourbridge.*)

Lieutenants.

Kitson, W. A., *M.B.E.* (*A/Lt.-Col.* 19/9/60) 25/5/44
Rollason, G. I. 1/7/47
Bishop, C. J. (*A/Capt.* 1/1/64) 28/10/51

2nd Lieutenant.

Prosser, R. F. 16/1/60

KINGHAM HILL SCHOOL

Lieutenants.

Woolliams, J. H. 8/9/61
Chapman, R. H. B. 24/7/62
Green, I. R. P. (*A/Capt.* 1/9/64) 1/9/64

KING JAMES I SCHOOL
(*Newport, I.O.W.*)

2nd Lieutenant.

Colledge, D. F. F. (*A/Capt.* 23/9/58) 12/8/58

Attached Officer.

Scott, C. W. (*A/Maj.* *Foresters* (*T.A. Res.*))

KING WILLIAM'S COLLEGE

Lieutenants.

øAttwood, C. (*A/Maj.* 4/5/60) 1/9/51
øCash, D. R. (*A/Maj.* 4/5/60) 29/1/54
øLewis, J. (*A/Capt.* 1/7/64) 3/11/60

KING'S COLLEGE
(*Taunton.*)

Lieutenants.

øWilson, K. R. R. (*A/Maj.* 11/8/52) 19/9/51
Pytches, J. J. 24/2/56
Whitworth, T. G. (*A/Capt.* 1/10/63) 21/9/56
øHall, G. B. 2/5/63
øGilkes, R. M 2/5/63

KING'S COLLEGE SCHOOL
(*London, S.W.*19.)

Lieutenants.

øStewart, I. R. (*A/Maj.* 1/10/61) 29/5/51
Springthorpe, E. G. (*A/Capt.* 1/10/61) 20/2/57
Hedditch, F. A. L. 18/10/60
øDavies, J. S. (*A/Capt.* 1/10/64) 1/10/61
Belchamber, D. D. C. 19/10/62
Kirkman, P. 10/12/62

2nd Lieutenant.

†Devereux, M. P. 29/11/62

KING'S SCHOOL
(*Bruton, Somerset.*)

Lieutenants.

Neal, J. R. (*A/Maj.* 5/7/61) 27/4/55
McMinn, J. W. 9/10/59
øHollander, A. 9/4/64

KING'S SCHOOL
(*Canterbury, Kent.*)

Lieutenants.

Gross, K. A. C., *O.B.E.*, *E.R.D.*, *T.D.* (*A/Lt.-Col.* 21/12/55) 1/10/46
Pollak, P. (*A/Capt.* 1/1/56) 24/2/51
øBradnack, D. C. G. 20/10/60
Juckes, C. D. (*A/Capt.* 1/2/62) 2/3/61
Wilkinson, I. N. 1/5/61
øGarwood, P. H. W. (*A/Capt.* 16/5/61) 16/5/61
øBaldwin, R. A. L. 1/7/61
øHildick-Smith, W. J. R. (*A/Capt.* 2/1/62) 1/1/62
øFacer, G. H. J. 1/3/63

THE KING'S SCHOOL
(*Ely, Cambs.*)

Lieutenants.

øAmherst, M. 30/9/57
øMartin-Doyle, C. J. 21/1/64

2nd Lieutenant.

øMorfey, J. P. (*A/Capt.* 21/3/54) 21/3/54

THE KING'S SCHOOL
(*Grantham, Lincs.*)

Lieutenants.

Williams, I. E. (*A/Maj.* 15/9/61) 3/4/59
Rushbrook, J. F. 15/9/62
Lynn, K. H. 8/10/63

KING'S SCHOOL
(*Rochester, Kent.*)

Lieutenants.

Ball, E. P., *M.B.E.*, *T.D.* (*A/Lt.-Col.* 25/2/61) 15/2/46
Gordin, P., *T.D.* (*A/Capt.* 3/7/49) 18/9/47
Newman, I. J., *T.D.* (*A/Capt.* 1/10/58) 16/11/48
øHumfrey, D. L. P. 26/5/59
Nolan, B. 25/4/63
Brown, K. A. 19/11/63

KING'S SCHOOL
(*Worcester.*)

Lieutenants.

Sheppard, S. R., *T.D.* (*A/Lt. Col.* 30 4/49) 1/9/45
Thomas, W., *T.D.* (*A/Capt.* 1/5/55) 29/9/48
Bailey, L. M., *T.D.* 7/10/48
Stacey, A. L. 6/2/57
McTurk, D. J., *T.D.* (*A/Capt.* 1/5/57) 1/5/57

2nd Lieutenant.

†Haseldine, R. J. 25/7/63

KINGSTON GRAMMAR SCHOOL

Lieutenants.

øRichardson, C. (*A/Maj.* 27/6/61) 20/9/50
øThomas, D. W. E. (*A/Capt.* 1/11/61) 1/11/61

KIRKHAM GRAMMAR SCHOOL

Lieutenants.

Reay, H. J. (*A/Maj.* 1/9/54) 23/7/50
Kremer, I. J. (*A/Capt.* 10/4/64) 1/5/56
Butterworth, D. H. 12/7/61

KNOX ACADEMY

Lieutenants.

Thomson, L. A. 22/9/60
Wilkie, S. 2/12/60

2nd Lieutenant.

Dey, J. A. (*A/Maj.* 7/6/64) 7/6/51

LANCASTER ROYAL GRAMMAR SCHOOL

Lieutenants.

Young, J. (*A/Capt.* 1/5/54) 25/4/50
Robinson, G. R., *T.D.* (*A/Maj.* 1/9/56) 19/9/50
øOsborne, W. P. J. 14/11/56

2nd Lieutenant.

Mott, J. R. M. 10/12/64

LANCING COLLEGE

Lieutenants.

Kermode, T. L., *T.D.* (*A/Capt.* 6/4/53) 10/12/50
øPower, M. J. (*A/Capt.* 1/1/60) 25/10/53
Balaam, R. D. 8/11/62

2nd Lieutenant.

†Kennon, H. W. O. 4/1/64

Attached Officer.

Harrison, P. M. J., *O.B.E.*, *M.C.*, *p.s.c.* (*Col.* (*T.A. Res.*)) (*A/Col.* 1/1/59) 1/1/59

Digitized by Google

LANGLEY SCHOOL

Lieutenants.

Clark, D. J. V. (*A/Capt.* 21/5/57) 21/10/55
Gaskin, J. F. 6/12/61

2nd Lieutenant.

†Hill, R. 26/2/63

LATYMER UPPER SCHOOL

Lieutenants.

øStewart, T. C. (*A/Lt.-Col.* 13/9/60) 14/3/46
Mayo, F. H. F. (*A/Capt.* 1/1/62) 8/6/56

LEEDS GRAMMAR SCHOOL

Lieutenants.

øBrown, J. H. (*A/Capt.* 2/9/61) 26/12/53
Myers, D. (*A/Maj.* 1/9/63) 26/3/59
øIreland, D. N. 24/7/63
øMacCunn, R. C. 13/5/64

2nd Lieutenants.

øJordan, J. 24/5/64
†Marshall, G. 24/5/64

LEWES COUNTY GRAMMAR SCHOOL

Lieutenant.

øRoberts, D. G. (*A/Capt.* 1/9/60) 30/6/60

THE LEYS SCHOOL

Lieutenants.

Whitehead, S. C. E. (*A/Capt.* 1/9/60) 12/7/58
Wiseman, H. H. 30/12/59
Houghton, G. C. (*A/Capt.* 30/7/63) 15/3/60
øEdsall, D. L. 18/1/61
Wilcockson, C. G. 5/5/61

LIVERPOOL COLLEGE

Lieutenant.

øFletcher, D. B. (*A/Capt.* 2/7/64) 24/11/59

LIVERPOOL COLLEGIATE SCHOOL

Lieutenants.

Chalk, S. F., *M.B.E.*, *M.C.* (*A/Lt.-Col.* 10/10/62) 5/10/45
Langford, G. E. (*A/Capt.* 27/4/64) 26/12/48
Higham, J. 1/9/63
Fenton, K. W. 18/10/63

2nd Lieutenant.

†Mander, R. W. F. 13/3/63

LIVERPOOL INSTITUTE HIGH SCHOOL

Lieutenant.

Nelson, L. (*A/Maj.* 2/7/63) 5/3/60

LLANDOVERY COLLEGE

Lieutenants.

øTree, A. D. (*A/Capt.* 1/6/64) 16/12/58
øDenner, T. D. 16/12/60
Carew-Jones, J. 1/12/61
Owens, T. E. B. 1/12/61

LORD WANDSWORTH COLLEGE

Lieutenant.

Hallows, C. E. (*A/Capt.* 5/12/60) 15/9/60

LORD WILLIAM'S SCHOOL

Lieutenant.

øLilley, N. S. (*A/Maj.* 22/8/63) 21/8/58

LORETTO SCHOOL

Captain.

Quick, J. K. 2/9/63

Lieutenants.

Thompson, A. (*A/Capt.* 1/5/51) 21/3/47
Johnston, W. 19/6/64

2nd Lieutenant.

†Inglis, W. F 6/2/63

LOUGHBOROUGH COLLEGE SCHOOL

LOUGHBOROUGH GRAMMAR SCHOOL

Lieutenants.

Wood, D. (*A/Maj.* 23/10/63) 24/5/57
Clarkson, R. C. 1/12/62

LOUTH SCHOOL

Lieutenants.

Mead, A. H., *M.B.E.*, *E.R.D.*, *T.D.* (*A/Maj.* 1/6/53) 4/10/46
øFoot, A. G., *E.R.D.* 1/1/64

THE LOWER SCHOOL OF JOHN LYON

Lieutenants.

Sibey, F. W. (*A/Lt.-Col.* 1/1/62) 25/5/44
øMurphy, A. N. (*A/Capt.* 7/10/61) 11/4/56
Smith, R. D. 1/5/61
Middleton, M. A. 14/4/64

LUCTON SCHOOL

Lieutenant.

Marston, R. V. (*A/Capt.* 15/11/63) 16/3/52

2nd Lieutenants.

Berisford, D. J. 24/3/64
†Chant, G. D. 24/3/64

MAGDALEN COLLEGE SCHOOL (*Oxford.*)

Lieutenants.

øFenn, L. H., *E.R.D.*, *T.D.* (*A/Lt.-Col.* 19/8/57) 1/9/49
Carver, D. J. T. 25/10/62
Thomas, G. (*A/Capt.* 31/10/63) 31/10/63

MAIDSTONE GRAMMAR SCHOOL

Lieutenants.

Keast, G. F., *O.B.E.*, *T.D.* (*A/Lt.-Col.* 22/2/61) 1/7/45
øRylands, R. R., *T.D.* (*A/Capt.* 22/10/48) 22/1/47
Stewart, A., *T.D.* 16/7/51
Caley, W. J. *C.* (*A/Capt.* 1/1/64) 8/12/58
MacCallum, H. P. 31/12/60
øBlackford, J. W. E. 29/3/63

MALVERN COLLEGE

Lieutenants.

øStobbs, R. A., *T.D.* (*A/Maj.* 2/9/56) 17/10/49
øGrayson, K. M. (*A/Maj.* 3/1/61) 23/3/54
MacNevin, J. M. (*A/Maj.* 28/3/63) 16/1/60
øStewart, N. I. 20/1/61
Lawson, G. B. C. 1/1/62
Burke, D. P. T. 11/4/63
Carter, A. C. S. 9/8/64

2nd Lieutenant.

†Partridge, S. G. 1/2/61

MARLBOROUGH COLLEGE

Lieutenants.

øWeldon, H. de W. (*A/Maj.* 18/9/58) 17/3/55
Gartside, T. B. (*A/Maj.* 17/12/64) 26/11/56
øEllis, L. E. (*A/Capt.* 5/8/59) 5/8/59
Playfair, H. G. L. (*A/Capt.* 10/7/61) 5/11/60
øMeather, E. J. (*A/Capt.* 1/3/62) 22/9/61
Lansley, H. E. 1/10/61
Peel, R. H. D. 19/1/62
Chapman, R. de C. 26/7/62

MELVILLE COLLEGE

Lieutenants.

Bain, A. J. (*A/Maj.* 20/5/60) 9/5/52
Gardiner, J. G. 9/12/61

2nd Lieutenants.

Agnew, I. 23/7/59
†King, R. F. 19/5/60

MERCHANT TAYLORS' SCHOOL (*Crosby, Liverpool.*)

Lieutenants.

Gribble, T. W., *O.B.E.*, *T.D* 19/1/46
Burton, D. B., *T.D.* (*A/Lt.-Col.* 1/9/62) 1/10/48
øWilkins, A. (*A/Capt.* 1/5/63) 26/10/58
Sowman, R. C. M. 6/9/64

Attached Officer (serving in the rank of Lieutenant.)

Buckroyd, D. M. (*Lt. T.A.*) *P.W.O.* 18/9/62

Digitized by Google

MERCHANT TAYLORS' SCHOOL
(*Northwood, Middlesex.*)

Lieutenants.

øGreene, R. T. M. (*A/Maj.* 10/8/63) 25/5/54
Powell-Price, D. C. B. (*A/Capt.* 29/6/62) 1/6/61
øTopliss, P. J. 6/2/64
Oxley, D. S. 29/11/64

MERCHISTON CASTLE SCHOOL

Lieutenants.

øHindshaw, J. (*A/Lt.-Col.* 9/3/63) 1/9/60
Patterson, L. G (*A/Capt.* 14/8/63) 27/2/62
Smith, R. B. 11/7/64

MILLFIELD SCHOOL

Lieutenants.

Reid, D. U. 12/3/56
øCarslaw, F. W. L. (*A/Capt.* 28/10/59) 28/10/59
øChadburn, A. B. P. 28/9/60
Chenevix-Trench, C. P., *M.C.* *A/Capt.* 30/5/64) 4/3/64
Hobson, B. S., *E.R.D.* (*A/Maj.* 27/10/64) 27/10/64

MILL HILL SCHOOL

Lieutenants.

Turnbull, J. A., *T.D.* (*A/Capt.* 2/8/50) 1/9/47
Baker, C. S., *T.D.* (*A/Lt.-Col.* 17/6/61) 17/6/48
øVine, A. H. (*A/Capt.* 18/1/60) 26/7/50

2nd Lieutenant

†Orr, G. R. 3/4/64

MONKTON COMBE SCHOOL

Lieutenants.

Watson, T. M. (*A/Maj.* 1/11/59) 24/9/46
Whitehead, J. J. (*A/Capt.* 1/6/60) 21/10/55
Roberts, N. S. (*A/Maj.* 2/11/59) 19/7/56
øIves, D. G. 1/10/59
Squire, P. J. 1/10/61

MONMOUTH SCHOOL

Lieutenants.

øArcher, B. H. (*A/Maj.* 2/11/64) 1/12/60
Carpenter, P. R. 17/6/62

Attached Officer.

Rolls, M. J. (*Capt.* (*T.A. Res.*)) 17/12/58

MORGAN ACADEMY

Lieutenants.

øTaylor, W. (*A/Capt.* 21/9/53) 1/1/47
Hermiston, T. M. (*A/Maj.* 2/11/59) 22/2/54

2nd Lieutenant.

Macleod, R. F. 10/3/60

MORRISON'S ACADEMY

Captain.

Ryan, J. W., *T.D.* 1/10/48

Lieutenants.

øStuttard, P. H. 1/9/54
Meakin, A. C. 30/1/55

MOUNT ST. MARY'S COLLEGE

Lieutenants.

Beirne, R. E. S'B. (*A/Maj.* 21/3/64) 21/3/59
‡Taylor, P. F. 4/5/63

2nd Lieutenant.

†Catterall, R. B. 23/6/63

NEWCASTLE HIGH SCHOOL
(*Newcastle-under-Lyme.*)

NORTHAMPTON GRAMMAR SCHOOL

Lieutenant.

Sernberg, A. R., *p.s.c.* (*A/Maj.* 15/3/62) 15/3/62

NOTTINGHAM HIGH SCHOOL

Lieutenants.

Neville, W. H. (*A/Maj.* 1/9/58) 5/5/50
øSadler, J. E. 26/7/60
McMurchy, A. R. (*A/Capt.* 31/8/64) 1/9/60
Littler, G. H. 1/10/63

OAKHAM SCHOOL

Lieutenants.

Cox, H. J., *T.D.* (*A/Lt.-Col.* 7/4/51) 22/3/44
øWalton, J., *T.D.* 1/3/50
Stevens, M. (*A/Capt.* 2/12/56) 14/10/53
øWilson, P. C. (*A/Capt.* 1/4/61) 29/1/56
øMorgan, D. J. (*A/Capt.* 1/4/59) 1/10/57
Blackmore, R. M. 4/5/62

2nd Lieutenants.

Hobbs, R. A. 15/10/61
†Pipes, M. J. 22/11/64

OLD SWINFORD HOSPITAL SCHOOL

Lieutenants.

Milner, R. (*A/Capt.* 1/9/62) 23/4/61
Ison, K. R. (*A/Maj.* 26/4/64) 26/11/62
Krukowski, Z. L. 26/4/64

ORATORY SCHOOL

Lieutenant.

øGrogan, E. (*A/Maj.* 12/2/62) 12/2/57

2nd Lieutenant.

Baker, D. R. 14/11/59

OSWESTRY HIGH SCHOOL

Lieutenants.

Fisher, H. T. (*A/Maj.* 14/2/57) 9/8/44
Merriman, P. C. 16/1/61

2nd Lieutenant.

†Pinner, R. T. 24/5/64

OSWESTRY SCHOOL

Lieutenant.

Womack, J. (*A/Capt.* 1/8/61) 20/2/60

2nd Lieutenant.

†Hare, B. J. 24/6/63

OTTERSHAW SCHOOL

Lieutenants.

Oecken, J. (*A/Capt.* 7/5/62) 1/8/60
Roberts, C. D. 11/4/63

OUNDLE SCHOOL

Lieutenants.

Cutcliffe, A. C., *T.D.* (*A/Maj* 28/3/47) 2/10/39
øRafter, B. B., *T.D.* 24/9/46.
øAnderson, G. D., *O.B.E.*, *E.R.D.* (*A/Lt.-Col.* 17/3/51) 20/1/50
Lacey, R. M. (*A/Capt.* 2/9/53) 15/12/50
Read, G. F. (*A/Capt.* 15/12/58) 10/12/53
øBarber, R. O. 14/7/54
Shingles, J. A. (*A/Capt.* 20/1/63) 13/10/57
Baker, D. G. S. 29/1/63
Harrison, G. 19/4/64

THE PASTON SCHOOL

Lieutenants.

Marshall, K. N., *M.B.E.* (*A/Lt.-Col.* 13/3/63) 18/2/48
Couper, G. V. (*A/Capt.* 13/9/48) 18/2/48
øHowell, R. 16/10/64

PERSE SCHOOL

Lieutenants.

Mitchell, S. S., *M.B.E.*, *T.D.* (*A/Maj.* 1/1/61) 28/6/40
Symonds, J. (*A/Capt.* 1/9/63) 30/11/55
Davy, J. (*A/Capt.* 1/1/65) 1/9/60

Digitized by Google

PETER SYMONDS' SCHOOL

Lieutenants.

Hammond, E. C., *T.D.* (*A/Lt.-Col.* 16/1/51) 14/8/37
Perkins, H. G. 24/1/51
Webb, W. G. 1/10/58
øMay, P. H. 23/3/60

PIERREPONT SCHOOL

Lieutenants.

øParry, T. F., *T.D.*, (*A/Capt.* 1/9/58) 19/6/58
Burgess, R. J. K. 1/2/62

PLYMOUTH COLLEGE

Lieutenants.

øElliott, R. (*A/Maj.* 15/9/59) 12/10/50
øParker, P. M. (*A/Capt.* 1/3/62) 1/1/62

2nd Lieutenants.

†Revell, R. J. 11/7/61
†Veale, M. R. 21/2/62

PLYMPTON GRAMMAR SCHOOL

Lieutenants.

Harris, G. A. (*A/Maj.* 1/9/63) 1/9/53
Nelson, J. F. 1/9/63
Liddall, P. J. 1/9/63

POCKLINGTON SCHOOL

Lieutenants.

øDerbyshire, J. H., *O.B.E.* (*A/Lt.-Col.* 28/1/62) 2/4/47
øWhilesmith, D. G. (*A/Capt.* 11/5/61) 23/9/59
øKirk, R. F. 1/9/61

2nd Lieutenant.

†Billington, R. N. 29/5/60

PORTORA ROYAL SCHOOL

Lieutenants.

øMoore, W. R. M. 3/6/51
øTovey, M. D. (*A/Capt.* 3/12/59) 30/5/56
øAinslie, M. 4/11/59
Low, C. H. 21/10/61

PORTSMOUTH GRAMMAR SCHOOL

Lieutenants.

Bartle, W. H., *T.D.* (*A/Maj.* 1/7/50) 12/3/45
Barclay, P. C. (*A/Maj.* 1/10/59) 1/5/51
James, R. E. F. (*A/Capt.* 21/3/59) 26/1/55
Filleul, P. A. (*A/Capt.* 1/10/63) 9/3/56
Lyne, C. A. 26/1/63

PORTSMOUTH NORTHERN GRAMMAR SCHOOL

Lieutenants.

Caddy, D. W. (*A/Capt.* 1/7/59) 20/5/58
Rouse, V. A. (*A/Capt.* 1/7/59) 29/5/60
Scarrow, D. J. (*A/Capt.* 1/1/62) 15/1/61

PORTSMOUTH SOUTHERN GRAMMAR SCHOOL

2nd Lieutenant.

Woodward, D. A. 30/11/63

PRICE'S SCHOOL

(*Fareham*)

Lieutenants.

øJones, M. H. (*A/Maj.* 1/4/60) 24/10/47
Hilton, T., *T.D.* 4/2/48
Briscoe, C. H. (*A/Capt.* 1/9/59) 23/5/54

2nd Lieutenants.

Mathews, M. T. 24/4/52
Percival, D. 14/2/64

PRINCE HENRY'S GRAMMAR SCHOOL

Lieutenants.

øEden, A. J., *E.R.D.* (*A/Maj.* 11/10/58) 11/10/53
øHopkins, R. J. (*R. Sigs.* (*A.E.R.*)) 19/10/58
Byrd, C. C. 28/5/59

2nd Lieutenant.

†Grove, G. G. 30/6/64

PRINCE RUPERT SCHOOL

(*Wilhelmshaven*)

Lieutenants.

Moonan, B. D. 25/3/59
White, J. F. (*A/Capt.* 1/7/62) 25/11/61

PRIOR PARK COLLEGE

Lieutenants.

Hunt, R. St. H. V. 22/6/59
Keegan, J. B. 22/4/61
Woods, R. P. 12/8/61

THE PRIORY SCHOOL

Lieutenants.

Procter, A. R. (*A/Lt.-Col.* 25/5/63) 3/3/49
Evans, I. V. S. (*A/Capt.* 1/9/54) 1/1/53
Jones, H. (*A/Capt.* 1/5/64) 17/5/63

2nd Lieutenant.

Poyner, H. 23/9/59

PURBROOK PARK COUNTY GRAMMAR SCHOOL

Lieutenant.

øWalls, R. S. (*A/Maj.* 1/9/61) 1/9/61

QUEEN ELIZABETH'S GRAMMAR SCHOOL

(*Ashbourne.*)

Lieutenants.

Harries, P. A. (*A/Maj.* 28/5/56) 8/3/46
øRegnauld, E. 7/10/46

QUEEN ELIZABETH'S GRAMMAR SCHOOL

(*Crediton*)

Lieutenants.

øBlow, G.I. (*A/Capt.* 24/2/54) 25/5/44
øCox, E. G. J. (*A/Maj.* 13/4/51) 13/4/51
Cope, R. H. 16/12/56
Wadey, C. J. 19/4/63

QUEEN MARY'S SCHOOL

(*Basingstoke*)

Lieutenants.

Forest-Jones, R. (*A/Maj.* 15/9/58) 1/4/56
øAllen, R. C. T. (*A/Capt.* 11/5/64) 12/10/59
Sullivan, J. A. G. 6/5/62
øTownend, C. M. 7/4/64

2nd Lieutenant.

Tucker, F. J. 10/3/47

QUEEN MARY'S GRAMMAR SCHOOL

(*Walsall.*)

Lieutenants.

Bull, P. A., *T.D.* (*A/Lt.-Col.* 30/1/63) 1/9/49
øBissell, B. P. (*A/Capt.* 10/4/64) 3/11/61
Burgess, J L. 25/5/63

QUEEN'S SCHOOL

(*Munchen-Gladbach*)

Lieutenants.

øSiney, W. O. (*A/Maj.* 1/9/63) 8/2/55
West, G. D. (*A/Capt.* 10/9/64) 9/2/60

QUEENSBRIDGE SCHOOL

Lieutenant.

øDavies, G. B. 30/11/60

2nd Lieutenants.

Pope, A. H. H. (*A/Capt.* 5/11/59) 16/6/59
†Carlin, C. V. 3/11/61

RADLEY COLLEGE

Lieutenants.

øWay, P. D. L. 21/10/50
øWyles, M. G. (*A/Capt.* 1/2/61) 29/3/57
Evans, J. J. (*A/Capt.* 1/1/64) 1/10/60
Thomson, P. F. 24/8/64
Flint, D. R. 4/10/64

2nd Lieutenant.

†Treglown, G. L. 27/11/63

Digitized by Google

RATCLIFFE COLLEGE

Lieutenants.

Robinson, W., *T.D.* 28/9/54
Guinee, R. J. (*A/Capt.* 11/11/57) 17/12/55
Harwood, W. F. 15/11/58
Nann, B. P. 30/9/64

READING SCHOOL

Lieutenants.

Hardy, L. T. N., *T.D.* (*A/Capt.* 1/9/58) 25/11/45
Savage, M. C., *T.D.* 1/9/46
Jessop, R., *T.D.* (*A/Maj.* 1/9/62) 18/1/47
Liddington, R., *E.R.D.* (*A/Capt.* 1/9/52) 8/1/48
øLindsay, R. L. 1/6/51

REED'S SCHOOL

Lieutenants.

Lead, J. (*A/Capt.* 1/10/59) 17/9/48
Wright, J. O. (*A/Capt.* 3/7/61) 5/11/58
øPittman, R. N. 8/12/61

REIGATE GRAMMAR SCHOOL

Lieutenants.

Brook, E. 11/7/47
Gutridge, C. G. (*A/Lt.-Col.* 16/2/59) 4/12/47
Bedward, G. A. G. 25/5/49
Nowell, I. E. 13/9/49
Alabaster, A. G. A. 10/3/60
Walter, H. A., *E.R.D.* (*A/Capt.* 26/11/60) 26/11/60

2nd Lieutenant.

†Wright, D. R. 30/10/62

REPTON SCHOOL

Lieutenants.

øBryant, C. W., *T.D.* (*A/Maj.* 6/10/60) 23/3/49
øFisher, R. T. (*A/Maj.* 1/1/60) 7/3/54
øWorkman, B. K. (*A/Capt.* 16/10/59) 27/9/55
Toynebee, P. M. (*A/Maj.* 2/9/63) 1/10/55
French, R. C. E. (*A/Capt.* 16/10/59) 8/10/55
øGrew, R. L. 18/1/57
Andrews, S. M. 18/6/58
øWilkinson, D. B. 22/1/60

RIPON GRAMMAR SCHOOL

Lieutenant.

Locke, H. K. (*A/Capt.* 17/5/61) 29/6/58

ROBERT GORDON'S COLLEGE

Lieutenants.

Dow, J. G. (*A/Capt.* 1/6/56) 5/6/56
øCollins, T. (*A/Capt.* 1/9/57) 1/3/57
Gordon, J. Y. 1/1/61
øRobertson, A. S. 27/8/62

ROSSALL SCHOOL

Lieutenants.

Peters, J. M., *T.D.* (*A/Maj.* 30/1/63) 3/9/49
Fayle, C. S. (*A/Maj.* 31/3/61) 5/6/54
Carpenter, G. (*A/Capt.* 1/11/58) 14/2/56
Cadman, R. A. (*A/Capt.* 30/1/62) 23/1/58
Hughes, D. H. (*A/Capt.* 30/1/63) 1/3/60
Burns, P. L., *T.D.* 4/5/62
Orchard, D. R. 11/4/64

2nd Lieutenant.

†Sleigh, B. S. 2/7/63

ROUNDHAY SCHOOL

Lieutenants.

Hinchliffe, G., *M.B.E.* (*A/Maj.* 1/10/45) 1/1/46
Londesborough, L. M. (*A/Capt.* 1/1/55) 20/6/46
Curtis, S. H. (*A/Lt.-Col.* 23/10/63) 10/2/53

2nd Lieutenant.

†Hartley, C. E. 10/8/63

ROYAL ACADEMICAL INSTITUTION

(*Belfast*).

Lieutenants.

øMackey, R. J. (*A/Capt* 18/6/56) 2/10/53
Rothwell, J. E. D. 7/8/63

ROYAL GRAMMAR SCHOOL

(*Guildford.*)

Lieutenants.

Burns, J. F., *O.B.E.*, *T.D.* (*A/Lt.-Col.* 5/3/51) 19/5/43
Grogan, C. W. (*A/Capt.* 3/5/57) 11/11/49
Brister, B. G. C. (*A/Capt.* 2/9/62) 23/11/50
øCopeland, P. J. N. 8/12/61

ROYAL GRAMMAR SCHOOL

(*High Wycombe.*)

Lieutenants.

øPattinson, R., *E.R.D.*, *T.D.* (*W.S./Capt.* 16/3/46) (*A/Lt.-Col.* 8/11/56) 30/12/39
Davies, M. M. 23/1/46
Hollingworth, L. T. 19/4/46
øCooper, F. N. (*A/Capt.* 30/9/60) 30/9/60

2nd Lieutenant.

Jones, G. R. J. (*A/Capt.* 25/2/62) 30/11/60

ROYAL GRAMMAR SCHOOL

(*Newcastle-on-Tyne.*)

Lieutenants.

Gibson, D. P. (*A/Capt.* 1/4/64) 2/4/59
Bratt, R. W. 28/5/64
øMitchell, A. A. 29/10/64

THE ROYAL HOSPITAL SCHOOL

Lieutenant.

Horne, A. A. 14/7/62

THE ROYAL LIBERTY SCHOOL

Lieutenant.

Guy, A. G. (*A/Maj.* 8/4/58) 4/1/52

THE ROYAL SCHOOL

(*Armagh.*)

Lieutenant.

Taylor, A. D. 18/10/52

2nd Lieutenant.

Furlong, G. (*A/Capt.* 18/9/57) 23/10/56

ROYAL WANSTEAD SCHOOL

2nd Lieutenant.

†Ellwood, K. B. 21/3/62

ROYAL WOLVERHAMPTON SCHOOL

Lieutenants.

øHinde, P. W. (*A/Maj.* 1/9/56) 26/10/46
Hadley, A. D. 25/9/62

RUGBY SCHOOL

Lieutenants.

øBaiss, J. L. R., *T.D.* (*A/Lt.-Col.* 8/8/57) 1/8/46
Robins, M. F. (*A/Maj.* 9/6/62) 16/7/52)
øTyson, J. B., *M.C.* (*A/Capt.* 18/5/59) 7/12/57
Morley, L. 1/10/60
øBarlow, I. M. M. (*A/Capt.* 1/4/64) 1/10/60
Elvins, B. S. (*A/Maj.* 13/8/64) 1/1/62
Grainge, G., *B.A.* 27/11/64
Newman, D. C. 14/11/64

2nd Lieutenant.

McMenemey, J. D. S. 17/7/64

RUTHIN SCHOOL

Lieutenants.

øJones, J. P. O. (*A/Capt.* 1/9/58) 14/1/57
Connell, G. 11/9/58

Digitized by Google

RUTLISH SCHOOL

Lieutenants.

Edwards, E. A., *T.D.* 1/4/48
øPreuveneers, J. C. (*A/Maj.* 26/9/63) 16/10/51
Rumbell, R. J. 2/7/58

SACRED HEART COLLEGE

Lieutenant.

Evans, A. J. C. 6/9/60

2nd Lieutenant.

Ilsley, P. (*A/Maj.* 20/9/62) 20/9/49

ST. ALBANS SCHOOL

Lieutenants.

Pryke, G. E. (*A/Lt.-Col.* 1/1/63) 1/5/46
øWalker, L. G., *T.D.* (*A/Maj.* 1/4/48) 19/5/46
øBillingham, D. (*A/Capt.* 15/9/60) 1/11/54
øStambach, M. P. 8/12/59
øPincock, J. R. L. 20/7/62

2nd Lieutenant.

†Wright, J. Q. 25/7/63

ST. ALOYSIUS' COLLEGE

Lieutenant.

North, R. E. J. (*A/Maj.* 17/9/60) 7/6/55

2nd Lieutenants.

†Timmons, G. T. 25/5/60
†East, G. A. R. 25/5/60

ST. BARTHOLOMEW'S GRAMMAR SCHOOL

Lieutenants.

Inns, S. C. (*A/Capt.* 18/10/54) 4/10/52
øBeale, R. J. (*A/Capt.* 3/3/61) 5/12/56
Cooper, J. J. 1/10/60
Davis, J. 11/12/64

ST. BEES SCHOOL

Lieutenants.

Francis, A. (*A/Maj.* 1/4/63) 6/12/61
øCroft, P. G. (*A/Capt.* 1/4/63) 23/1/62

ST. BENEDICT'S SCHOOL

Lieutenants.

Friedlander, C. P. A. (*A/Maj.* 1/9/62) 9/12/54
Simister, P. C. (*A/Capt.* 15/6/57) 20/12/54
Nickerson, B. 25/3/60
Baker, R. 6/7/64

2nd Lieutenant.

†Tobin, P. F. J. 18/7/63

ST. BRENDAN'S COLLEGE

Lieutenants.

øDuggan, J. F. 21/9/49
øDavies, L. J. (*A/Capt.* 22/12/54) 3/4/50

2nd Lieutenants.

†Savage, J. F. 21/7/62
†James, R. J. 21/7/62

ST. DUNSTAN'S COLLEGE

Captain.

Robertson, W. H. T., *O.B.E.*, *T.D.* (*A/Lt.-Col.* 1/4/48) 16/2/46

Lieutenants.

øEllerby, H. D., *T.D.* (*A/Maj.* 1/9/57) 1/4/48
øThorburn, W. H. B. (*A/Capt.* 1/2/54) 1/10/53
øCook, C. S. (*A/Capt.* 28/9/64) 12/10/61
øPhillips, M. G. 23/7/63
Hudson, P. A. 13/9/64

2nd Lieutenant.

†Pickering, D. J. 2/12/64

ST. EDMUND'S COLLEGE (*Ware.*)

Lieutenant.

Foort, P. I. M. (*A/Maj.* 1/7/61) 1/2/50

ST. EDMUND'S SCHOOL (*Canterbury.*)

Lieutenant.

øRowlands, A. V. (*A/Capt.* 10/10/61) 8/10/59

ST. EDWARD'S SCHOOL

Lieutenants.

Scarr, J. R., *T.D.* (*A/Maj.* 3/6/59) 10/7/46
øWhitehouse, P. (*A/Capt.* 3/8/59) 1/7/57
Cochrane, A. J. C. (*A/Maj.* 31/7/64) 26/11/59
Tinsley, J. D. (*A/Capt.* 26/2/63) 4/5/62
øMontgomerie, R. D. 27/10/62
Seddon, J. T. 9/11/64

ST. IGNATIUS COLLEGE

Lieutenants.

Moloney, P. J. (*A/Capt.* 28/2/55) 28/2/55
øPowell, J. J. (*A/Maj.* 24/9/63) 15/3/61
Duffy, B. J. 12/11/63

ST. JOHN'S SCHOOL

Lieutenants.

Templeman, J. R. (*A/Maj.* 1/10/60) 7/12/57
Dupays, A. L. (*A/Capt.* 22/12/61) 30/11/58
Chubb, S. W. 5/3/62

ST. LAWRENCE COLLEGE

Lieutenants.

Hogben, J. R. (*A/Capt.* 1/1/62) 25/5/55
øRecord, A. C. (*A/Capt.* 1/1/62) 12/8/60
Garden, R. A. (*A/Maj.* 21/8/61) 3/7/61

2nd Lieutenant.

†Harley, R. D. 31/1/64

ST. MARY'S COLLEGE

Lieutenant.

Highton, J. E. 1/10/55

ST. PAUL'S SCHOOL

Lieutenants.

Ashurst, C. (*A/Capt.* 1/6/64) 13/11/61
øAshley, B. G. 24/3/64
Smith, J. R. M. 27/9/64

2nd Lieutenant.

†Stewart, C. M. N. 31/1/64

ST. PETER'S SCHOOL

Captain.

øLe Tocq, L.C., *T.D.* (s.c.) 19/10/48

Lieutenants.

øCraven, A. (*A/Capt.* 25/10/57) 1/9/50
Mair, D. S. 29/10/57
øGaastra, J. N. 13/10/58
Wells, P. J. 23/9/64

SANDBACH SCHOOL

Lieutenants.

Piggott, G. M. (*A/Capt.* 10/10/61) 17/10/54
Warburton, T. A., *T.D.* (*A/Maj.* 13/9/62) 13/9/62

SCARBOROUGH COLLEGE

Lieutenants.

Sutcliffe, J. (*A/Capt.* 1/6/64) 20/2/53
øHood, E. H M., *D.S.O.* (*A/Capt.* 12/4/60) 12/4/60
Evans, C. R. 25/6/64

Digitized by Google

SEAFORD COLLEGE

Lieutenants.

øGreene, W. O. (*A/Maj.* 20/7/59) 27/1/56
Baker, S. J. 26/9/61

SEBRIGHT SCHOOL

Lieutenants.

øHorne, D. M. (*A/Capt.* 19/9/58) 11/2/54
Butterworth, A. (*A/Capt.* 28/7/62) 29/3/61
øJones, H. L. K. (*A/Capt.* 17/9/64) 4/4/62
Berridge, C. R. 5/1/64

2nd Lieutenant.

†Hughes, A. H. 12/10/61

SEDBERGH SCHOOL

Lieutenants.

øMacDougall, I. F. (*A/Maj.* 21/12/56) 24/9/51
øMeadows, N. P. C. P. 25/1/57
Moore, R. W. (*A/Capt.* 1/9/62) 14/10/59
øGregory, R. B. (*A/Capt.* 1/9/62) 18/10/60

2nd Lieutenants.

†Kaye, E. W. T. 28/5/62
†Blackwell, G. R. 27/1/64
†Wedd, K. P. 27/9/64

SEVENOAKS SCHOOL

Lieutenants.

øBate. R. M. (*A/Capt.* 1/4/54) 18/1/54
Briggs, D. M. (*A/Capt.* 1/11/64) 12/7/63

SHERBORNE SCHOOL

Captain.

Passey, C. E., *T.D.* **22/9/44**

Lieutenants.

øGibb, J. H. P., *T.D.* (*A/Maj* 23/9/61) 17/9/48
øEarls-Davis, M. R. G. (*A/Maj.* 1/8/59) 2/4/55
Ullman, D. (*A/Capt.* 23/9/61) 26/11/55
øRiley, J. P. (*A/Capt.* 24/9/61) 10/8/57
Beard, J. A. T. 19/6/58
øGallia, G. E. H. 1/7/58
øWilkinson, S. F. 1/9/59
Glenn, R. S. 7/11/60
øKetley, R. A. C. 27/7/61
øKitwood, T. M. 28/9/61

SHREWSBURY SCHOOL

Lieutenants.

Ellis, A. D. (*A/Maj.* 1/5/60) 30/10/51
Main, D. M. (*A/Maj.* 23/12/59) 26/2/54
øCook, W. B. (*A/Capt.* 23/12/59) 21/6/57
øMaloney, M. J. (*A/Capt.* 31/3/63) 19/1/60
øTrimby, R. W. 21/1/60
øRaven, R. N. E. (*A/Capt.* 31/3/63) 2/5/61
Grant, A. C. 19/1/62

2nd Lieutenant.

øHughes, D. E. P. (*A/Capt.* 23/12/59) 21/9/56

SIR JOHN TALBOT'S GRAMMAR SCHOOL

Lieutenant.

Cambridge, H. W. G. (*A/Maj.* 1/7/59) 22/12/46

SIR ROGER MANWOOD'S SCHOOL

Lieutenants.

Andrews, F. W. G. (*A/Capt.* 26/7/61) 12/6/58
Harlow, R. S. (*A/Capt.* 19/5/62) 3/11/60
Webster, P. 30/9/62
Bacon, D. W. G. 13/5/63

SIR WALTER ST. JOHNS SCHOOL

SKINNERS' SCHOOL

Captain.

Palmer, S. B., *T.D.* 1/5/46

Lieutenants.

øWells, P. F., *M.B.E.*, *T.D.* (*A/Lt.-Col.* 26/7/58) 31/3/47
West, G. D. (*A/Lt.-Col.* 3/10/62) 2/3/49
Kilpatrick, T. 14/12/54
Baker, R. G. 20/4/60
Robinson, C. A. 22/10/60

SOLIHULL SCHOOL

Lieutenants.

øMorle, A. H. G., *M.B.E.*, *T.D.* (*A/Lt.-Col.* 7/3/61) 20/8/47
Cooper, H., *T.D.* (*A/Maj.* 17/11/55) 20/8/49
Griffiths, W. T. (*A/Capt.* 1/10/64) 27/7/56
øMorton, D. J. 8/10/56
Jammes, J. R. J. (*A/Capt.* 1/2/61) 12/12/58
øBiggs, I. E. G. 26/10/60

STAMFORD SCHOOL

Lieutenants.

Wolfenden, L. **27/2/51**
Johnstone, G. G. 25/1/57
Riley, K. A. (*A/Capt.* 19/2/59) 6/1/58
Chapman, R. 29/1/62

STONYHURST COLLEGE

Major.

Robertson, L. de C. F., *O.B.E.* (*A/Lt.-Col.* 23/4/49) 14/11/47

Lieutenants.

St. Lawrence, R. V. (*A/Capt.* 28/5/46) 28/5/46
øBrigstocke, D. A. 12/5/53

STOWE SCHOOL

Lieutenants.

øPinchbeck, R. C. (*A Lt.-Col.* 1/4/60) 1/9/51
Nicholl, J. E. C., *M.C.* 20/9/53
øDonaldson, D. W. (*A Capt.* 1/4/59) 23/9/57
øMacdonald, C. P. 11/9/56
øVinen, A. M. 23/9/58
Rawcliffe, R. C. (*A/Capt.* 1/12/62) 28/10/60
øKirk, M. A. B. 2/4/64

2nd Lieutenant.

Seymour, M. D. 27/11/63

STRAND SCHOOL

Lieutenant.

Maycock, A. 10/9/56

STRATHALLAN SCHOOL

Lieutenants.

øFairbairn, T. C. G. (*A/Maj.* 2/9/59) 28/1/55
Grigsby, P. E. (*A/Capt.* 5/4/62) 4/12/58

SUTTON COUNTY GRAMMAR SCHOOL

Lieutenants.

Ritchie, J. H. (*A/Capt.* 10/4/64) 8/4/49
øWall, J. H. (*A/Maj.* 18/11/53) 31/5/50

SUTTON VALENCE SCHOOL

Lieutenants.

øCoutts, R. P. (*A/Maj.* 9/8/57) 25/10/53
Sergison, J. A. L. (*A/Capt.* 18/7/61) 28/7/55
øPorter, C. A. (*A/Maj.* 18/7/61) 15/10/59
Beaman, M. F. 1/11/63

TADCASTER GRAMMAR SCHOOL

Digitized by Google

TAUNTON SCHOOL

Lieutenants.

Griffiths, A. S., *O.B.E.*, *T.D.* (*A/Lt.-Col.* 7/3/61) 4/3/44
øRuss, G. E., *T.D.* (*A/Capt.* 30/4/50) 3/11/49
øKearns, P. J 1/7/54
øMurphy, P. J. 26/1/58
Hazell, D. St. G. 19/8/58

TAVISTOCK GRAMMAR SCHOOL

Lieutenants.

Richards, S. G. 25/9/60
Forrer, R. L. C. (*A/Capt.* 15/9/61) 15/9/61
øLee, B. H. 23/5/63

TEIGNMOUTH GRAMMAR SCHOOL

Lieutenant.

Cresswell, R. W., *M.C.* 23/3/49

TONBRIDGE SCHOOL

Lieutenants.

Wood, J. G., *T.D.* (*A/Lt.-Col.* 11/11/60) 18/11/46
øWilley, P. J. B. (*A/Capt.* 1/1/56) 12/8/54
øBushby, M. H. (*A/Capt.* 1/10/61) 16/5/55
øKing, J. N. (*A/Maj.* 1/10/61) 17/11/55
øKemp, D. S. 20/8/57
øSwinson, A. C. 5/7/63
Gobbett, E. 27/8/63
Woolley, C. H. 9/1/65

T.P. RILEY SECONDARY SCHOOL

Captain.

øDickenson, O. H., *T.D.* 1/8/61

Lieutenant.

Lloyd, R. N. (*A/Maj.* 30/5/61) 22/7/57

TRENT COLLEGE

Captain.

Lang, C. C., *O.B.E.*, *T.D.* (*A/Maj.* 25/9/51) 27/3/37

Lieutenant.

Harrison, E. M. (*A/Capt.* 13/1/64) 13/1/64

2nd Lieutenants.

Payne, M. K. 8/7/60
†Narracott, V. A. 12/6/63

TRINITY COLLEGE (*Glenalmond.*)

Lieutenants.

øFinn, A. (*A/Capt.* 1/7/59) 19/9/58
Craig, R. A. H. 1/1/61
Simpson, W. O. (*A/Maj.* 2/10/63) 6/6/62
øWainwright, F. J. (*A/Capt.* 2/10/63) 7/8/62

2nd Lieutenants.

†Crowther, W. A. 26/11/63
†Crow, W. A. M. 26/11/63

TRINITY SCHOOL OF JOHN WHITGIFT

Lieutenants.

øWaters, I. P. (*A/Capt.* 13/6/55) 22/1/48
Brown, O. P. (*A/Capt.* 1/6/64) 21/1/57

2nd Lieutenants.

†Dewey, F. J. 1/2/63
†Reynolds, W. J. A. 9/10/64

UPPINGHAM SCHOOL

Lieutenants.

øFrowde, G. C. (*A/Maj.* 1/9/60) 18/10/57
øFreeman, D. H. (*A/Maj.* 1/9/64) 4/11/58
øStokes, J. B. (*A/Capt.* 1/11/60) 20/4/60
Toogood, P. J. F. (*A/Maj.* 21/10/64) 1/5/61
Griffiths, H. B. 23/4/62

2nd Lieutenants.

øAbbott, J. S. 2/5/62
†Morgan, B. C. 31/3/63

VARNDEAN SCHOOL

Lieutenant.

Bacon, A. E. (*A/Capt.* 1/9/64) 13/6/64

2nd Lieutenant.

†Spyer, K. 17/11/64

VICTORIA COLLEGE

Captain.

øEden, R. L., *O.B.E.*, *T.D.* (j.s.c.) (*A/Lt.-Col.* 19/12/50) 1/3/35

Lieutenants.

øHamon, J. F., *T.D.* (*A/Capt.* 9/8/49) 28/12/49
Perry, J. E. 8/12/54
øJulier, R. F. (*A/Capt.* 8/5/64) 1/9/55
Sylvester, M. 9/2/57

WARWICK SCHOOL

Lieutenants.

Davey, F. 1/2/57
Usherwood, R. P. (*A/Capt.* 9/8/63) 6/11/59

WATFORD GRAMMAR SCHOOL

Lieutenant.

Hart, N. J. R. (*A/Capt.* 14/9/62) 11/8/62

WELBECK COLLEGE

Lieutenants.

Barker-Harland, G. C. W., *M.B.E.*, *M.C.*, *T.D.* (*A/Lt.-Col.* 6/11/64) 1/6/56
øWalker-Morecroft, A. (*A/Capt.* 1/7/64 14/10/60

WELLINGBOROUGH SCHOOL

Lieutenant.

øLindo, N. H. 25/1/64

2nd Lieutenants.

Flex, G. W. (*A/Capt.* 13/10/54) 6/10/54
Elwick, J. S. 14/6/60

WELLINGTON COLLEGE

Lieutenants.

øEntwistle, A. W. A. (*A/Maj.* 1/9/61) 15/4/54
øRaitt, J. G. (*A/Capt.* 23/5/60) 24/11/54
øMassen, R. J. 19/11/59
Gilley, P. M. (*A/Capt.* 1/9/64) 8/12/60
Wardle, M. E. 13/4/63
øWood, R. J. 4/10/63
øMordaunt, D. J. 9/10/63
øGregory, R. C. 12/10/63
Wallis, N. A. M. 11/12/64

2nd Lieutenant.

†Hickman, W. J. 6/10/64

WELLINGTON SCHOOL

Lieutenants.

øMatthews, G. J. B. (*A/Maj.* 1/9/58) 10/2/51
Holroyd, D. 13/2/59

Digitized by Google

WEST BUCKLAND SCHOOL

Lieutenant.

Hockley, D. M. J. (*A/Capt.* 1/7/63) 26/2/60

Attached Officer.

Riding, W. (*Capt. R.A.* (*T.A.*)) 31/12/59

WESTMINSTER SCHOOL

Lieutenants.

øFrench, E. R. D. (*A/Maj.* 1/8/53) 2/4/52

øHughes, D. G. (*A/Maj.* 1/9/64) 18/12/62

WESTMINSTER CITY SCHOOL

WHITGIFT SCHOOL

Captain.

øScott, M. H. A., *T.D.* (*A/Lt.-Col.* 20/7/63) 1/4/49

Lieutenants.

Worsell, C. S., *T.D.* (*A/Capt.* 5/10/50) 18/10/46

øEdge, C. W. C. (*A/Capt.* 1/8/53) 26/9/50

Whyte, C. E. A., *T.D.* (*A/Capt.* 1/9/61) 15/1/59

Lewis, D. L. (*A/Capt.* 20/7/63) 11/12/59

Raven, M. A. 16/11/60

2nd Lieutenant.

†Mallen, D. 9/10/64

WILLIAM ELLIS SCHOOL

Lieutenants.

Benemy, F. W. G. (*A/Maj.* 16/7/64) 16/7/59

Pond, A. D., *M.C.* (*A/Capt.* 27/6/63) 14/9/61

2nd Lieutenant.

Bell, S. M. 1/1/62

WILLIAM HULME'S GRAMMAR SCHOOL

Lieutenants.

Smith, F. J. (*A/Capt.* 1/7/56) 1/7/56

Phillips, G. (*A/Capt.* 1/5/63) 1/4/63

WILSON'S GRAMMAR SCHOOL

Lieutenants

Daynes, K. B. (*A/Maj.* 1/7/64) 1/10/54

Massey, F. L. (*A/Capt.* 30/9/59) 30/9/56

Spenceley, N. H. W. 31/8/59

Taylor, G. T. 31/8/59

WINCHESTER COLLEGE

Lieutenants.

Weekes, H J. H., *T.D.* (*A/Capt.* 18/8/53) 1/5/38

Manisty, J. C., *M.B.E.*, *T.D.* (*A/Maj.* 2/1/58) 22/12/45

øDurran, J. H. (*A/Capt.* 1/1/60) 24/1/51

øGrist, D. B. A., *O.B.E.* (*A/Maj.* 1/1/57) 1/1/57

øTombling, P. R. (*Lt. K.S.L.I.*) 11/11/57

Ruth, A. B. (*A/Maj.* 1/7/64) 29/7/51

WINDSOR GRAMMAR SCHOOL

Lieutenant.

Squire, J. W. (*A/Maj.* 1/5/63) 4/6/52

2nd Lieutenants.

†Barker, J. R. 27/5/63

†Forey, M. F. 6/10/63

WINDSOR SCHOOL
(*B.A.O.R.* 14)

Lieutenant.

Kopcke, E. L. (*A/Maj.* 1/7/61) 29/6/59

WOLVERHAMPTON GRAMMAR SCHOOL

Lieutenants.

øStannard, D. P. (*A/Capt.* 13/6/63) 29/10/53

øWrigley, J. (*A/Maj.* 2/6/63) 11/1/55

Taylor, M. 8/11/57

Whitehouse, T. (*A/Capt.* 1/9/59) 8/10/58

Anderson, J. S. 24/7/61

Bliss, D. 6/10/64

WOODBRIDGE SCHOOL

Lieutenants.

Buisseret, R. J., *T.D.* (*A/Maj.* 1/1/59) 1/7/48

Goodden, A. C., *T.D.* (*A/Capt.* 13/5/54) 24/6/49

WORCESTER ROYAL GRAMMAR SCHOOL

Lieutenants.

Elgood, J. C. (*A/Maj.* 1/1/59) 10/11/55

Daniel, J. (*A/Capt.* 1/6/64)

WORKSOP COLLEGE

Lieutenants.

øCoghlan, J. F., *M.B.E.*, *T.D.* (*A/Lt.-Col.* 25/9/63) 16/7/48

Caufield, A. (*A/Maj.* 1/5/64) 12/2/57

øFabel, R. F. A. (*A/Capt.* 20/7/60) 20/7/58

øWilks, B. (*A/Capt.* 1/4/63) 4/11/59

øRowe, R. J. 15/7/61

Hawley, D. W. 17/12/61

WREKIN COLLEGE

Lieutenants.

Price, R. N. G., *M.B.E.*, *E.R.D.* (*A/Lt.-Col.* 24/5/61) 24/1/57

Thouless, M. H. (*A/Maj.* 24/7/64) 5/4/57

Jones, D. L. (*A/Capt.* 24/7/64) 4/11/60

øFirth, R. J. (*A/Capt.* 24/7/64) 4/9/61

Wedd, D. J. 19/9/62

øWarr, A. D. 14/5/64

Fisher, K. H 4/11/64

Digitized by Google

TERRITORIAL ARMY GENERAL LIST

SECTION B

ARMY CADET FORCE

Colonel-in-Chief ... ... Field Marshal *H.R.H. The Prince* Philip, *Duke of* Edinburgh, *K.G., K.T., G.B.E.*, Field Marshal, Australian Military Forces., Capt. Gen. R. Mar., Col.-in-Chief Q.R.I.H., D.E.R.E., Q.O. Hldrs., The Royal Canadian Regiment, Royal Canadian Army Cadets and Australian Cadet Corps., Col. W. G. (*Hon. Col. L.D.Y.* (*T.A.*) *and O.T.C.* (*T.A.*)), *p.s.c.*(*n*).

Cadet Commandant, Scotland—

Cadet Commandant, Northern Ireland—

ø *Before an Officers' name indicates that he is liable to recall to the Army in an Emergency by virtue of his holding another Commission. With the exception of released Emergency Commissioned Officers all such Officers belong to the R.A.R.O. or the T.A.R.O.*

ANGLESEY AND CAERNARVON

County Cadet Commandant.

Robertson, A. B. (*A/Lt.-Col.*)

Lieutenants.

Robertson, A. B. (*A/Lt.-Col.* 1/12/64) 20/6/52

Seaman, K. G. (*A/Capt.* 10/4/61) 2/9/55

Moore, W. T. (*A/Capt.* 2/7/60) 22/9/58

Williams, D. (*A/Capt.* 1/7/61) 1/12/58

Evans, T. H. (*A/Maj.* 10/4/61) 17/2/59

Caulcutt, T. A. J. (*A/Capt.* 10/4/61) 10/1/60

Jones, R. J. 19/4/61

Phillips, E. L. 12/10/61

Roberts, P. 19/9/62

Evans, D. R. 12/5/63

Jones, W. N. 26/8/63

2nd Lieutenants.

øThomas, R. J. (*A/Maj.* 1/7/58) 30/1/58

Williams, V. M. (*A/Capt.* 1/7/61) 22/4/54

†Irvine, M. 10/9/63

†Hughes, J. M 14/11/63

ANGUS AND CITY OF DUNDEE

County Cadet Commandant.

Moyes, D. S., *O.B.E., T.D.* (*A/Col.*)

Lieutenants.

Kydd, W. F. R. (*A/Lt.-Col.* 1/4/63) 1/4/50

Murray, M. B. (*A/Capt.* 3/9/59) 12/6/53

Thompson, A. E. (*A/Capt.* 3/9/59) 12/4/54

Elder, A. S. F. (*A/Capt.* 21/8/62) 19/5/55

Skelly, P. (*A/Capt.* 1/4/58) 11/2/56

Jack, T. S. 28/4/56

Ferguson, R. (*A/Capt.* 17/9/63) 31/5/56

Craighead, A., *M.B.E.* (*A/Capt.* 22/4/57) 11/4/57

Duncan, A. M. (*A/Capt.* 1/1/64) 14/3/58

Cameron, G. R. (*A/Capt.* 7/5/63) 25/2/59

Robson, W. S. (*A/Maj.* 11/1/62) 6/3/59

Falconer, R. (445103) 27/6/60

Smith, R. T. 9/10/60

Moyes, D. S., *O.B.E., T.D.* (*A/Col.* 1/4/61) 1/4/61

øAdam, C. T. 7/11/61

Mathieson, W. T. 8/2/62

Traynor, E., *M.M.* 9/6/63

Sinclair, G. D. S. 9/6/63

Sim, G. 21/6/63

øMennie, C. D. 1/10/63

ANGUS AND CITY OF DUNDEE—*contd.*

Lieutenants—contd.

Laurence, A. M. 10/11/63

Hill, G. 10/11/63

McMichael, H. K. 31/1/64

Alexander, J. 31/1/64

Doherty, J. H. 31/1/64

Esplin, J. C. 31/1/64

Livingstone, R. W. 21/12/64

Richardson, A. S. 21/12/64

2nd Lieutenants.

†Sinclair, A. G. 21/12/62

†Johnston, D. 21/12/62

†Boylen, R. 1/5/63

†Will, J. C. 1/5/63

†Cobb, J. E. 25/2/64

†Davidson, G. W. 25/2/64

†Hall, H. 25/2/64

†Stewart, T. A. 25/2/64

Herring, D. W., *D.C.M.* 28/2/64

†Robertson, R. McG. G. 10/6/64

†Hutchinson, J. H. 2/12/64

ANTRIM AND CITY OF BELFAST

County Cadet Commandant.

Gray, C. R., *T.D.* (*A/Lt.-Col.*)

Lieutenants.

Magowan, J. (*A/Capt.* 1/6/49) 1/12/45

Reynolds, A. W. (*A/Capt.* 11/3/58) 7/6/51

Dymond, J. R. (*A/Capt.* 1/2/61) 11/8/53

Barkley, S. J. (*A/Capt.* 1/2/61) 8/2/56

Lucas, H. E. (*A/Capt.* 9/9/63) 14/11/57

Dunn, A. S., *M.B.E.*(*A/Maj.* 12/5/58) 29/3/58

Harvey, N. M. H. 31/5/58

Digitized by Google

ANTRIM AND CITY OF BELFAST —*contd.*

Lieutenants—contd.

Montgomery, R. J. A. (*A/Capt.* 25/11/60) 28/5/59
Morrison, R. H. (*A/Maj.* 1/2/61) 28/5/59
Gray, C. R., *T.D.* (*A/Lt.-Col.* 7/11/63) 14/1/60
Jones, J. M. (*A/Maj.* 1/7/64) 29/3/60
Lavery, G. (*A/Capt.* 14/1/63) 29/3/60
McClung, V. J. 29/5/60
Robinson, W. W. 25/9/61
O'Prey, K. H. D. 18/10/61
Boyce, R. 8/12/61
Lavery, J. S. 20/6/63
Dalzell, P. C. (*A/Capt.* 14/10/63) 14/10/63
Brewster, J. T. 8/12/63
Megarity, G. R. 16/3/64
Megaw, W. McK., *T.D.* (*A/Maj.* 30/9/64) 30/9/64
Brooks, R. 30/11/64

2nd Lieutenants.

†Cahoon, S. A. 22/3/62
†Wallace, J. C. 27/9/63
†McKernon, J. E. 20/5/64
†Arnelli, W. L. A. 20/5/64
†Ferris, J. K. 20/5/64
†Corbett, J. G. 30/9/64

ARGYLL

County Cadet Commandant.

øFane Gladwin, P. F., *O.B.E.* (*A/Col.*)

Lieutenants.

MacAllister, G. (*A/Maj.* 1/8/56) 15/6/49
øClark, W. J. (*A/Maj.* 29/9/61) 1/8/52
øPage, J. L. (*A/Capt.* 29/9/61) 21/8/52
Clarke, J. (*A/Maj.* 1/6/63) 20/6/53
Robinson, H. S. (*A/Capt.* 1/4/58) 27/9/57
Mackenzie, S. D. (*A/Capt.* 1/4/58) 21/3/58
øFane Gladwin, P. F., *O.B.E.* (*A/Col.* 1/6/63) 1/3/63
Murphy, D. G. (*A/Capt.* 1/1/64) 8/7/63
Skedd, J. R. (*A/Capt.* 1/1/64) 14/8/63
Maclennan, I. C. 12/7/64
MacCallum, M. 12/7/64

2nd Lieutenants

Bowman, W. 20/12/63
†Leach, G. T. 7/3/64

ARMAGH AND DOWN

County Cadet Commandant.

Leivers, S. A., *O.B.E.*, *T.D.* (*A/Col.*)

Lieutenants.

Whiteside, H. C., *M.B.E.* (*A/Maj.* 11/8/49) 22/10/45
Nevin, N. McD., *M.B.E.* (*A/Maj.* 23/3/50) 3/5/46
Ingram, B. (*A/Capt.* 13/7/53) 21/5/46
McGreeghan, J., *M.B.E.* (*A/Maj.* 1/4/58) 30/3/48
Whyte, J. (*A/Capt.* 28/9/55) 18/6/48
Cousins, I. F. H. (*A/Capt.* 23/11/64) 1/4/50
Proctor, J. W. 9/7/55
Leivers, S. A., *O.B.E.*, *T.D.* (*A/Col.* 22/10/57) 18/2/57
Brennan, D. H. (*A/Capt.* 1/9/50) 10/4/57
McAlpine, W. H. (*A/Capt.* 11/8/49) 10/4/57
Griffith, G. S. (*A/Capt.* 25/5/60) 26/3/59
Mann, J. 21/6/59
Long, *Rev.* G. (*A/Capt.* 22/11/59) 22/11/59
Gray, W. M. 23/3/60
Orr, N. C. (*A/Capt.* 1/6/63) 2/4/60
McRoberts, D. (*A/Capt.* 1/9/64) 7/12/60
Quinn, T. 26/1/61
Langtry, H. W. 1/12/61
Walton, T. R., *M.C.* 19/6/62
Gibson, J. A. B. 16/3/63
Watt, T. D. 19/5/63
Kirkpatrick, J. B. 28/5/63
Aitken, A. F. (*A/Maj.* 1/7/63) 1/7/63
Whiteside, T. E. 15/7/63
Shanks, J. 17/11/63
Stinson, J. 18/11/63

2nd Lieutenants.

McCann, J. H. H. (*A/Capt.* 1/10/47) 17/1/45
Savage, W. R. (*A/Lt.* 20/5/58) 16/6/55
Sinton, J. (*A/Capt.* 1/3/63) 1/1/58
†Allen, J. 28/5/63
†Canning, T. J. 28/5/63
†Hardinge, G. T. 28/5/63

AYR

County Cadet Commandant.

øDickson, S. G. (*A/Col.*)

Lieutenants.

Cowan, W. (*A/Capt.* 1/12/50) 6/2/48
øMacCowan, J. S. (*A/Capt.* 18/4/63) 19/9/51
Clark, R. B. H. (*A/Maj.* 1/12/61) 7/3/55
Burns, T. (*A/Capt.* 6/6/60) 26/9/55
Kekewich, A. (*A/Maj.* 21/11/61) 28/1/57
øDickson, S. G. (*A/Col.* 3/2/61) 29/12/59
Stevenson, R. (*A/Capt.* 25/10/63) 13/11/61
Christie, A. 13/11/61
McCracken, R. W. (*A/Capt.* 25/10/63) 13/11/61
McInroy, G. (*A/Capt.* 1/2/64) 15/6/62
Loach, H. F. (*A/Capt.* 1/2/64) 27/11/62
Thomson, R. R. 27/3/63
Lashbrook, W. I., *D.F.C.*, *A.F.C.*, *D.F.M.* (*A/Maj.* 1/4/63) 1/4/63
McMurdo, J. 16/12/63
Campbell, J. R. 9/8/64
Collins, O. 19/12/64
Butler, J. 19/12/64
Robertson, K. Mc. C. 19/12/64

2nd Lieutenants.

Lavery, J. M. (*A/Capt.* 1/9/58) 31/3/55
†Friels, D. 31/10/61
†Dunlop, W. 19/12/62
†McFadyean, H. McL. 29/10/63
†Kennedy, H. T. 11/4/64
†Patterson, J. 17/7/64
Campbell, B. M. 17/7/64
†Maxwell, L. C. S. 5/11/64
†McWilliam, J. 5/11/64

Digitized by Google

BEDFORD

County Cadet Commandant.

øRandall, C. R., *T.D.* (*A/Lt.-Col.*)

Lieutenants.

øSparkes, N. W. (*A/Maj.* 11/7/61) 18/5/53

Johnson, J. E. (*A/Lt.-Col.* 1/8/62)) 31/3/56

Scott-Clarke, E. B. S., *O.B.E.*, *T.D.* (*A/Maj.* 1/2/61) 1/2/57

Canter, C. E. G. (*A/Capt.* 19/12/60) 1/10/57

Wilson, K. P. (*A/Maj.* 1/3/63) 7/5/58

øTurner, D. F. (*A/Capt.* 11/7/61) 10/11/58

Everitt, A. W. (*A/Capt.* 23/10/62) 5/9/60

øRandall, C. R., *T.D.* (*A/Lt.-Col.* 2/2/61) 1/2/61

Bruckshaw, J. T. (*A/Maj.* 15/5/64) 11/4/61

Pakes, E. S. (*A/Capt.* 1/12/62) 24/11/61

Webb, P. C. 9/12/61

Harris, A. J. (*A/Capt.* 15/5/64) 11/4/63

Ley, A. J. 24/11/63

Darville, W. J., *T.D.* (*A/Capt.* 15/5/64) 6/3/64

Fairhurst, P. 6/3/64

Clark, R. T. 28/11/64

2nd Lieutenants.

†Hingston, K. W. G. 5/4/63

†Campbell, E. E. 5/4/63

†Cordery, W. R. 5/4/63

†Baker, C. J. 13/11/63

†Worrall, A. G. 18/12/63

†Crisp, B. L. 18/12/63

†Orriss, D. R. 6/3/64

BERKSHIRE

County Cadet Commandant.

Creal, L. A. G. (*A/Lt.Col.*)

Medical Officer (with rank of Lieutenant).

Munro-Ashman, D. (*A/Capt.* 4/2/58) 12/2/48

Lieutenants.

Creal, L. A. G. (*A/Lt.-Col.* 16/9/62) 1/1/45

Marnham, R. H. (*A/Maj.* 4/2/58) 14/9/45

Payne, D. L. (*A/Maj.* 1/1/61) 4/2/46

øStanbrook, F. W. S., *M.C.* (*A/Maj.* 5/10/58) 18/6/46

Hills, G. W. P. (*A/Maj.* 20/5/63) 1/5/47

Allison, R. V. (*A/Capt.* 2/5/53) 15/7/47

Skinner, E. D., *T.D.* (*A/Capt.* 13/6/52) 1/1/48

øHaynes, A. F. W., *M.B.E.* (*A/Maj.* 4/2/58) 27/5/50

Sentance A. G. (*A/Capt.* 1/4/64) 15/6/50

Wells, J. S. (*A/Capt.* 1/4/64)14/8/61

Berryman, J. E. G. 24/7/56

Evans, J. P. (*A/Capt.* 1/7/58) 29/1/57

McGill, G. R. (*A/Capt.* 1/4/64) 19/6/58

Carter, R. J. 9/11/58

Brown, C. S., *T.D.* (*A/Capt.* 20/2/62) 30/10/59

Gibson, J. H. A., *T.D.* 22/4/61

øEnnis, G. F. A. 8/4/62

Alexander, D. (*A/Capt.* 1/4/64) 8/4/62

BERKSHIRE—*contd.*

Lieutenants—contd.

Minney, H. 8/4/62

Hawkins, W. J. 4/6/62

Mosey, V. A. 20/1/63

Tanner, P. E. R. 7/5/63

Luke, J. A. 23/7/63

Taylor, H. 25/8/63

Humphries, H. 24/5/64

Polson, W. S. 23/6/64

Stocks, J. B. 13/7/64

2nd Lieutenants.

†Macfarlane, W. L. 8/12/63

†Mummery, B. G. 8/12/63

†Twentyman, T. L. H. 8/12/63

†Simmonds, H. L. 26/4/64

†Davey, E. A. 6/10/64

†Gammage, D. J. 6/10/64

†Bennett, C. D. 6/10/64

†Herbert, V. 6/10/64

†Durham, J. 6/10/64

Attached Officer (serving in the rank of Lieutenant).

Rothwell, R. F., *T.D.* (*Capt. T.A. Res.*) 30/1/50

BRECKNOCK

County Cadet Commandant.

Pryce, F. M. (*A/Lt.-Col.*)

Lieutenants.

Pryce, F. M. (*A/Lt.-Col.* 1/10/53) 24/4/53

Jones, B. D. (*A/Maj.* 30/4/58) 20/7/54

Jones, I. L. (*A/Capt.* 14/7/64) 1/4/62

Morgan, J. R. (*A/Capt.* 9/12/63) 9/12/63

Davies, E. R. 26/7/64

2nd Lieutenants.

Goodwin, G. (*A/Maj.* 1/7/62) 6/4/54

Taylor, R. S. (*A/Capt.* 16/1/61) 7/6/55

Garside, A. 8/6/55

†Jones, K. B. M. 19/12/63

Digitized by Google

BUCKINGHAM

County Cadet Commandant.

øMorris, D. H., *T.D.* (*Lt.-Col. T.A. Res.*) (*A/Col.*)

Lieutenants.

Miles, D. A. (*A/Maj.* 1/10/63) 11/10/46

øWharmsby, J. 31/10/46

Clements, J. F. 30/3/57

Jones, K. C. (*A/Maj.* 1/7/59) 6/6/57

Coleman, D. R. K. (*A/Capt.* 26/8/63) 1/1/58

Hounslow, W. J. H. (*A/Capt.* 1/10/63) 9/6/58

Donoghue, F. J., *T.D.* (*A/Capt.* 1/10/63) 30/6/61

Wood, D. A. F. (*A/Maj.* 1/10/63) 10/2/62

Mooney, F. G. 7/4/62

Reason-Challinor, E. B. 8/4/62

Penstone, R. A. (*A/Capt.* 1/10/63) 5/5/62

Warren, D. E. 20/7/62

Macdougall, H. D. (*A/Capt.* 5/11/63) 5/11/63

Bohan, R. F. 17/11/63

Leakey, W. H. E. 24/11/63

Cullimore, D. R. 28/6/64

Wadley, R. A. 11/2/65

2nd Lieutenants.

†Maile, F. G. 8/5/63

†Poole, D. 8/5/63

†Robins, M. J. 13/6/64

Attached Officer (serving in the rank of Lieutenant.)

Morris, D. H., *T.D.*(*Lt.-Col. T.A. Res.*) (*A/Col.* 1/9/61) 1/4/61

CAMBRIDGE AND ISLE OF ELY

County Cadet Commandant.

Storie-Pugh, *P.D.*, *M.B.E.*, *M.C.*, *T.D.*, *D.L.*(*A/Col.*)

Lieutenants.

Hutt, D. E. (*A/Capt.* 1/3/47) 21/5/46

Jones, A. (*A/Capt.* 1/7/48) 23/1/47

Hyde. J. K. 8/1/48

Keating, F. H. (*A/Lt.-Col.* 9/10/62) 15/4/48

øHardy, R. E. F. (*A/Capt.* 1/6/51) 12/7/49

Rogers, J. F. P. 27/7/50

Williamson, E. F. (*A/Capt.* 27/1/50) 4/5/51

Burdett, S. T. 10/12/51

Freeman, N. E. (*A/Capt.* 1/4/60) 10/9/53

Mack, C. N. 24/4/56

Forsdyke, B. W. (*A/Capt.* 1/7/63) 16/5/56

Thurston, R. G. 26/5/56

Buckenham, D. A. (*A/Maj.* 26/10/63) 13/7/56

Thurbon, A. V. 25/11/56

Pettit, J. F. 15/12/56

Upchurch, A. E. (*A/Capt.* 14/3/61) 1/4/58

Badcock, W. F. (*A/Maj.* 9/10/62) 22/4/58

Craven, E. 25/6/58

Newton, R. H. 6/11/58

Squires, E. J. 6/11/58

øCole, R. L., *E.R.D.* (*A/Maj.* 1/4/59) 1/4/59

Capper, M. 2/4/59

Ward, A. J. 25/4/60

Spillett, A. H. 19/9/60

Norman, A. C. (*A/Capt.* 1/8/64) 24/1/61

Maurice-Smith, N. J., *M.B.* (*A/Capt.* 29/4/62) 29/4/62

Speed, J. G. (*A/Capt.* 1/4/63) 14/8/62

Gilbert, P. G. 18/11/62

Starling, K. J. (*A/Capt.* 18/6/64) 27/10/63

Grogan, W. H. 9/1/64

Gedge, P. W. 16/6/64

Scott, P. D. 14/8/64

Storie-Pugh, *P.D.*, *M.B.E.*, *M.C.*, *T.D.*, *D.L.*(*A/Col.*) 1/10/64) 1/10/64

2nd Lieutenants.

†Savill, A. G. 29/4/62

†Smith, J. M. 24/4/63

†Clark, J. H. 5/3/64

†Phillips, M. E. 5/3/64

†Brown, E. G. 29/10/64

CARDIGAN

County Cadet Commandant.

øDavid, *Rev.* F. J. T. (*A/Lt.-Col.*)

Lieutenants.

Ross, A. K. C. 19/1/50

øDavid, *Rev.* F. J. T. (*A/Lt.-Col.* 27/6/63) 18/5/53

Phillips, T. (*A/Capt.* 20/7/64) 1/11/60

Bothomley, W. J. (*A/Maj.* 17/10/63) 15/12/62

Maher, H. 15/11/64

2nd Lieutenant.

†Pritchard, D. J. 15/12/60

CARMARTHEN

County Cadet Commandant.

Davies, D. W., *M.B.E.* (*A/Lt.-Col.*)

Lieutenants.

Walters, C. K. (*A/Capt.* 22/4/54) 28/10/52

Thomas, D. H. 9/7/54

Davies, D. W., *M.B.E.* (*A/Lt.-Col.* 2/12/57) 25/3/57

Morgans, L. M. (*A/Maj.* 13/10/58) 10/4/57

Harding, W. M. (*A/Capt.* 20/2/64) 1/4/61

Preston, G. H. W. 9/9/61

Henton, I. R. 7/3/62

Hughes, W. M. 1/12/63

Hughes, T. L. 1/3/64

Andrews, F. E. O. (*A/Capt.* 1/1/64) 3/5/64

Leyshon, W. J. 24/5/64

Jenkins, W. L. 24/5/64

2nd Lieutenants.

Samways, B. H. L. (*A/Maj.* 1/4/61) 17/11/53

†Vaughan, D. S. J. 4/4/63

†Evans, D. J. 4/4/63

†Holder, G. R. J. 4/4/63

†Hartwell, R. N. 31/8/63

Digitized by Google

CHESHIRE

County Cadet Commandant

Todd, W. J. C., *O.B.E.*, *T.D.* (*Col. T.A. Res.*) (*A/Col.*).

Lieutenants.

Phipps, E. J. (*A/Maj.* 1/4/58) 2/8/46

Nickson, W. R. (*A/Maj.* 2/6/61) 30/4/48

Sayers, H. (*A/Maj.* 16/7/57) 6/8/49

Hodson, S. A. (*A/Capt.* 10/5/60) 1/4/50

Gallon, M. G. (*A/Capt.* 31/7/59) 1/5/52

Harrop, F. A. (*A/Capt.* 1/4/53) 1/3/53

Fisher-Jones, K. (*A/Capt.* 16/9/55) 1/12/54

Aldridge, N. A. (*A/Maj.* 1/12/61) 1/2/55

Wood, W. T. D. (*A/Capt.* 23/2/61) 20/3/55

Dyke, J. (*A/Capt.* 18/10/61) 21/8/55

Lindop, A. (*A/Capt.* 18/10/61) 29/1/56

Midgley, T. F. W. (*A/Capt.* 22/11/61) 1/8/56

øBull, J. C. (*A/Maj.* 1/12/61) 9/1/57

Brereton, W. H. (*A/Capt.* 2/10/63) 23/4/57

Crosthwaite, W. (*A/Capt.* 1/8/64) 23/4/57

Burns, C. H. 9/6/57

Handforth, J. W. (*A/Capt.* 29/11/61) 20/3/58

øHumphreys, H. C. (*A/Capt.* 5/4/62) 26/3/58

Walker, G. (*A/Capt.* 12/3/62) 16/6/58

Cottrell, F. 19/1/59

ϕOwen, P. P. L. 3/3/59

Lester, C. 8/3/59

Noakes, D. A. W. (*A/Capt.* 29/5/62) 19/3/59

Rathbone, W. V. 4/1/60

Darlington, J. 15/3/60

CHESHIRE—*contd.*

Lieutenants—contd.

Doran, K. J. 4/7/60

Dewhirst, J. W., *T.D.* (*A/Lt.-Col.* 16/11/62) 1/2/61

Clough, A. 25/10/61

Bancroft, B. V. (*A/Maj.* 16/11/62) 13/3/62

Dunne, K. 20/7/62

Husband, B. C. 9/11/62

Sanders, B. R. 9/11/62

Wyeth, F. A. 21/6/63

Middleton, W. D. (*A/Capt.* 26/9/63) 16/8/63

øJames, J. T., *T.D.* (*A/Maj.* 1/4/64) 16/1/64

Nicholls, J. T. 31/1/64

Bullas, K. G. 17/3/64

Bentley, G. E. 2/5/64

Cooper, J. S. 2/5/64

Cantliffe, F. 7/6/64

Hollingsworth, F. 7/6/64

Forster, J. 14/7/64

øWoodhouse, R. L. F. (*A/Maj.* 31/10/64) 31/10/64

Andrews, C. 14/11/64

Ratchford, D. A. 14/11/64

Stamp, B. 14/11/64

Hilton, D. J. 23/11/64

Davies, F. 7/12/64

Williams, G. V. 7/12/64

Hartley, P. 7/12/64

2nd Lieutenants.

Tasker, F. W. (*A/Maj.* 1/10/52) 13/9/47

†Jones, P. 2/5/62

†Darlington, G. N. 7/6/62

†Ormston, J. T. 1/5/63

†Amlôt, C. W. 1/5/63

†Dugdale, W. W. 1/5/63

CHESHIRE—*contd.*

2nd Lieutenants—contd.

†Nesbitt, T. 1/5/63

†Pass, W. 23/7/63

†Walker, I. R. 9/11/63

†Coles, D. W. 9/11/63

†Boardman, J. H. 9/11/63

†Yardley, J. A. 9/11/63

†Morgan, J. P. 16/1/64

†Cartwright, K. H. 16/1/64

†Davidson, A. F. 24/6/64

†Knight, S. 24/6/64

†Mort, D. R. 24/6/64

†Sutton, J. 24/6/64

†Dobson, A. 24/6/64

†Cottrell, C. E. 24/6/64

Attached Officer
(serving in the rank of Lieutenant)

Todd, W. J. C., *O.B.E.*, *T.D.* (*Col. T.A. Res.*) (*A/Col.* 30/11/59) 30/11/59

CLACKMANNAN

County Cadet Commandant.

Lieutenants.

Aitken, G. S. (*A/Maj.* 1/1/64) 20/8/51

øMcCulloch, G. S. 22/10/54

Stewart, I. C. T. 14/6/64

2nd Lieutenants.

Stewart, F. (*A/Lt.* 31/8/54) 9/3/53

†Black, R. 25/10/63

CORNWALL

County Cadet Commandant.

øLewis, T. D. (*A/Lt.Col.*)

Lieutenants.

øHalliwell, C. C. 1/4/44

Ashmead, G. R. H. (*A/Maj.* 1/2/52) 15/2/45

Carew, F. G., *M.B.E.* (*A/Maj.* 2/5/60) 1/4/50

øGilson, P. S. (*A/Capt.* 9/10/58) 6/7/51

Pearson, N. V. (*A/Maj.* 24/5/63) 1/4/52

Wilde, E. F. 30/9/52

øLewis, T. D. (*A/Lt.-Col.* 1/11/58) 11/5/53

Digitized by Google

CORNWALL—*contd.*

Lieutenants—contd.

Lamb, K. J. F. (*A/Capt.* 3/7/63) 11/7/55

Rees, V. W. (*A/Capt.* 1/6/62) 25/8/56

Glanville, N. J. (*A/Capt.* 2/5/60) 17/8/57

Cottell, I. O. (*A/Maj.* 25/5/63) 26/1/61

North, N. L. (*A/Capt.* 19/6/61) 27/1/61

Ball, A. W. (*A/Capt.* 11/11/63) 19/12/61

Preston, D. S. E. (*A/Capt.* 9/7/63) 26/4/62

Parker, I. J. F., *T.D.* (*A/Capt* 24/5/63) 29/6/62

øLeadbetter, K. H. (*A/Capt.* 18/4/63) 22/2/63

Tiddy, C. H. 28/4/63

Clarke, H. F. 9/7/63

Powell-Thomas, R. J. 8/4/64

Flanders, D. R. 8/4/64

Crowle, M. K. 21/9/64

Vosper, A. G. 21/9/64

Southern, R. A. 21/9/64

Chapman, G. J. 21/9/64

2nd Lieutenants.

Sanders, R. J. 5/2/59

†Webb, A. J. F. 8/4/62

†Capell, R. 9/7/63

†Pearce, D. G. 25/2/64

†Bartle, F. J. H. 24/11/64

†Williams, C. W. 9/12/64

CUMBERLAND AND WESTMORLAND

County Cadet Commandant.

Matthews, R. D., *C.B.E.*, *T.D.*, *D.L.* (*A/Col.*)

Lieutenants.

øSaul, J., *M.C.* 7/2/47

øCarruthers, T. (*A/Maj.* 1/3/51) 4/2/48

Black, R. A. (*A/Capt.* 11/3/56) 1/4/50

Crack, G. R. (*A/Capt.* 1/5/60) 1/4/50

Duncan, W. M. (*A/Capt.* 1/12/62) 11/12/53

Hewgill, J. 1/7/54

Bolam, G. W. (*A/Capt.* 1/5/62) 28/6/57

Lawton, W. W. 7/4/58

Thompson, J. E., *M.C.* 24/6/58

Reay, L. (*A/Capt.* 1/6/61) 20/7/58

Allen, R. L. 10/6/59

Keys, C. H. 21/10/59

McAuley, J. 29/4/60

Duff, H. 6/5/60

Hodgson, P. 5/2/61

Matthews, R. D., *C.B.E.*, *T.D.*, *D.L.* (*A/Col.* 1/9/63) 11/5/63

Pearson, W. 17/11/63

Allchin, H. 28/11/63

Gough, G. C. 10/12/64

2nd Lieutenants

†Russell, J. H. W. 27/6/63

†Williams, C 13/5/64

†Cole, A. E. 25/6/64

Attached Officer (serving in the rank of Lieutenant.)

øDavis, C. R. (*A/Maj.* 1/4/62) (*Capt. T.A. Res.*) 1/4/62

DENBIGH AND FLINT

County Cadet Commandant

Fitzhugh, G. E., *O.B.E.*, *T.D.* *A/Col.*)

Lieutenants

Brown, H. L. (*A/Maj.* 27/1/64) 24/5/44

Davies, J. H. (*A/Capt.* 22/1/62) 1/4/50

Hatton, A. J. (*A/Capt.* 1/5/50) 1/4/50

Roberts, P. (*A/Capt.* 22/1/62) 25/6/50

øRoberts, H. L. (*A/Capt.* 22/1/62) 25/1/51

Fitzhugh, G. E., *O.B.E.*, *T.D.* (*A/Col.* 22/10/57) 10/6/54

Jones, I. 12/6/58

King, D. B. (*A/Capt.* 22/8/56) 2/6/59

øMurphy, E. P. (*A/Maj.* 1/9/59) 1/9/59

Sellars, J. F. (*A/Capt.* 27/1/64) 19/5/61

Cotton, R. B. 15/2/62

Duckworth, A. 20/6/63

Curson, C. H. 15/8/64

Jones, A., *T.D.* (*A/Maj.* 1/10/64) 1/10/64

Evans, P. W., *M.C.* 22/10/64

2nd Lieutenants.

Evans, R. P. (*A/Capt.* 22/1/62) 18/6/58

Dawkins, M. S. 18/6/58

†Hopkins, G. C. (*A/Lt.* 3/10/62) 3/10/62

†Roberts, R. O. 20/12/62

†McKee, E. D. 15/10/63

†Broom, G. F. 17/12/63

†Pinnington, M. A. 17/12/63

†Jarvis, H. C. 8/8/64

Digitized by Google

Territorial Army General List—Section B—Army Cadet Force—*continued*

DERBY

County Cadet Commandant.

Hilton, P., *M.C.* (*A/Col.*)

Lieutenants.

Kemp, N. S. (*A/Lt.-Col.* 16/7/60) 13/8/44

Houseman, J. B. (*A/Maj.* 16/2/48) 2/9/45

Linnell, J. (*A/Maj.* 1/12/59) 1/6/48

Cooper, K. H. (*A/Maj.* 8/3/64) 5/6/48

Rowe, N. J. (*A/Capt.* 1/1/54) 1/4/50

Shaw, B. D., *M.M.*, *T.D.* 1/3/55

Bourchier, C. S. (*A/Capt.* 25/1/60) 21/4/55

Nicklin, F. C., *M.B.E.*, *T.D.* (*A/Maj.* 1/5/58) 21/6/55

Payne, F. J. (*A/Capt.* 25/1/60) 6/8/55

øBarron, R. (*A/Capt.* 23/7/62) 31/12/56

Buckley, K. F. (*A/Capt.* 25/1/60) 20/4/58

Childs, E. R. (*A/Capt.* 23/7/62) 13/3/59

Cooper, A. T. 24/4/59

Frazer, L. J. (*A/Capt.* 21/7/63) 2/6/60

Linaker, A. 26/7/62

Keeling, P. E. (*A/Capt.* 25/7/64) 26/7/62

Cawley, D. P. (*A/Capt.* 25/7/64) 26/7/62

Hilton, P., *M.C.* (*A/Col.* 1/10/62) 1/10/62

Dann, A. C. 26/5/63

Beesley, H. A. 20/6/64

2nd Lieutenants

Cottrell, J. B. (*A/Capt.* 1/11/52) 20/7/51

Drayton, W. (*A/Capt.* 25/1/60) 21/4/52

Harfield, H. A. 9/2/53

†Collard, G. D. 1/8/63

DEVON

County Cadet Commandant.

øBredin, A. E. C., *D.S.O.*, *M.C.* (*A/Col.*)

Lieutenants.

Harle, D. (*A/Capt.* 1/4/59) 25/11/42

Bartlett, W. E., *M.B.E.* (*A/Capt.* 15/11/51) 30/12/46

Hodson, A. K. (*A/Capt.* 16/2/63) 28/1/48

Duke, H. V. (*A/Capt.* 12/1/52) 3/11/48

Embury, M. D., *M.B.E.* (*A/Maj.* 1/1/56) 14/11/49

Knivett, A. V. (*A/Capt.* 1/4/59) 1/4/50

Fey, E. J. (*A/Capt.* 1/1/56) 1/4/51

øWilkinson, W. H. (*A/Capt.* 11/11/61) 22/4/51

Wheeler, W., *M.B.E.* (*A/Lt.-Col.* 15/7/60) 1/1/52

Dale, W. B. (*A/Capt.* 11/6/49) 1/1/52

Moon, S. J. (*A/Capt.* 16/5/55) 10/6/53

Hoare, P. 17/12/54

Sharp, M. V. (*A/Capt.* 1/4/59) 1/2/55

Kaye, W. (*A/Maj.* 1/4/58) 6/3/55

Netherton, G. C. (*A/Capt.* 18/1/60) 17/5/55

Hopkins, E. E. (*A/Capt.* 10/12/56) 30/6/55

Brimble, H. C. (*A/Capt.* 22/1/63) 28/5/56

Anstey, T. D. 21/6/56

Richards, D. W. 24/1/57

Vosper, F. R. (*A/Capt.* 12/11/56) 6/3/57

Lewis, L. J. (*A/Capt.* 15/7/60) 17/7/57

Howard, T. A. (*A/Lt.-Col.* 29/1/58) 8/10/57

Harris, R. L. W. (*A/Capt.* 19/6/62) 7/9/58

Fletcher, R. J. 16/11/58

Callus, H. J. 12/12/58

Evans, D. J. 10/5/59

Dark, R. G. (*A/Capt.* 1/10/63) 11/4/60

Harris, G. J. 16/11/60

Osborn, W. J. 16/11/60

Solway, A. P. 16/11/60

Foster, D. M. 28/2/61

Ward, H. H. 11/7/61

DEVON—*contd.*

Lieutenants—contd.

Frost, S. E. E. 7/8/61

Woolner, G. T. 7/8/61

Stamp, J. M. (*A/Capt.* 19/2/62) 1/11/61

Mock, K. L. G., *M.C.*, *T.D.* 19/2/62

øSleeman, G. H. T. (*A/Capt.* 1/2/63) 12/4/62

Griffiths, N. L. R. 15/9/62

Hilson, M. T. 7/1/63

Norman, R. C. 1/2/63

Freeman, H. M. 28/4/63

Popham, P. W. 9/6/63

Pengelly, D. J. 2/7/63

Reason, J. D. 6/10/63

øHillard, A. W. J. 1/12/63

Stanford, P. J. 6/1/64

Pattison, R. 6/1/64

Scott, W. D. 6/1/64

Jones, A. J. 6/1/64

øBredin, A. E. C., *D.S.O.*, *M.C.* (*A/Col.* 18/4/64) 8/1/64

Riggs, A. F. 31/1/64

øBlake, G. W., *M.B.E.* (*A/Maj.* 12/8/64) 25/3/64

Allder, T. H. 14/6/64

Rowland, G. W. A. 1/7/64

Mead, G. H. 16/8/64

Baker, G. G., *M.B.E.*, *T.D.* (*A/Maj.* 20/8/64) 20/8/64

Pearce, P. J. 6/10/64

Southwould, D. J. R. 24/10/64

Gamble, T. E. 1/2/65

2nd Lieutenants.

†Peedle, B. J. 10/8/62

†Hodgson, D. S. 1/2/63

†Angus, D. P. 2/7/63

†Horton-Smith, T. J. V. 2/7/63

†Codner-Martin, R. 25/2/64

†Acton, I. 15/9/64

Attached Officers (serving in the rank of Lieutenant)

Baker, F. G. (*Maj. T.A. Res.*) (*A/Maj.* 1/10/61) 1/10/61

Fulford, S. I. (*Maj. T.A. Res.*) (*A/Maj.* 1/11/64) 6/10/64

Digitized by Google

DORSET

County Cadet Commandant.

Ferguson, K. du B., *D.S.O.*, *T.D.*, *p.s.c.* (*Col. T.A. Res.*) (*A/Col.*)

Lieutenants.

Morgan, J. I., *B.Sc.* 14/5/47
Pike, F. K. (*A/Maj.* 1/5/62) 10/12/48
øDean, F. E. (*A/Maj.* 11/2/58) 4/2/49
Lees, W. J. (*A/Maj.* 1/11/62) 1/4/50
Buckby, T. B. (*A/Capt.* 1/3/59) 1/8/53
Amos, E. (*A/Capt.* 2/3/60) 18/11/53
Adams, C. A. (*A/Maj.* 16/10/62) 7/6/55
Ogle, G. (*A/Capt.* 1/6/64) 15/7/55
Hitchens, C. P. 26/10/56
Jacobs, D. A. (*A/Capt.* 4/3/60) 22/1/57
Plummer, L. J. (*A/Capt.* 13/5/60) 2/5/57
Wilson, D. I. T. (*A/Capt.* 28/5/57) 28/5/57
Courtney, P. P. K. 1/11/58
Colborne, N. J. 21/3/59
øHayes, W. N., *M.C.* (*A/Maj.* 5/7/59) 5/7/59
Hawxwell, E. J. (*A/Capt.* 1/9/62) 5/7/59
øKarslake, C. M. H., *M.B.E.*, *T.D.* 1/5/61
White, F. W. 3/4/62
Neal, W. D. 22/8/63
Burgin, J. W. 20/2/64
Fox, B. I. 28/6/64

2nd Lieutenants.

Marsh, S. F. (*A/Capt.* 1/3/59) 13/5/51
†Bird, M. J. 4/7/62
†Hamblin, M. D. 14/4/64
†Burgess, C. 14/4/64
†Matthews, J. J. 14/4/64

Attached Officer (serving in the rank of Lieutenant)

Ferguson, K. du B., *D.S.O.*, *T.D.*, *p.s.c.* (*Col. T.A. Res.*) (*A/Col.* 3/12/59) 3/11/59

DUMBARTON

County Cadet Commandant.

‡McInnes, A. (*A/Lt.-Col.*)

Lieutenants.

McInnes, A. (*A/Lt. Col.* 16/6/55) 16/6/55
Baxter, T. B. (*A/Capt.* 1/11/58) 22/10/56
Ross, J. A. 9/4/60
Ayre, R. E. 18/6/60
Muir, W. 15/12/60
Hannah, J. D. (*A/Maj.* 1/8/64) 1/3/64
Thomson, J. H. 14/2/63
Honeyman, G. McL. 6/10/63

2nd Lieutenants.

Groves, G. T. (*A/Maj.* 21/6/61) 3/4/47
Stevenson, W. (*A/Capt.* 1/8/64) 15/2/51
†Cunningham, R. McL. 5/4/62
†Ferguson, W. M. 26/2/63
†Kernohan, I. D. 26/2/63
Campbell, E. I. 12/11/63
†Barclay, T. E. A. 29/3/64

DUMFRIES, KIRKCUDBRIGHT AND WIGTOWN

County Cadet Commandants.

Leaver, E. A. (*A/Lt.-Col.*)
Moodie, G. L., *T.D.* (*A/Maj.*)

Lieutenants.

Creighton, R. R. (*A/Maj.* 3/9/59) 24/10/47
McCall, A. R. (*A/Maj.* 5/10/60) 8/8/53
MacDonald, N. (*A/Capt.* 11/1/55) 3/12/54
øDuncan, M. M. (*A/Capt.* 11/2/55) 11/2/55
Johnstone, A. 27/1/57
Ross, J. C. (*A/Capt.* 1/12/64) 10/11/61
Starkey, R. E. 29/5/62
Moodie, G. L., *T.D.* (*A/Maj.* 1/11/62) 31/8/62
Leaver, E. A. (*A/Lt.-Col.* 1/11/62) 31/8/62
Burns, L. 24/5/63
Robertson, W. F. 16/1/64

2nd Lieutenants.

†Hannah, D. S 1/11/63
†Bennie, A. 9/5/64
†Muirhead, D. B. 21/11/64

DURHAM

County Cadet Commandant.

Lee, W. A., *O.B.E.*, *T.D.* (*A/Col.*)

Lieutenants.

Pletts, R. (*A/Maj.* 1/10/47) 8/12/43
Forrester, J. (*A/Maj.* 24/3/44) 24/3/44

Digitized by Google

DURHAM—*contd.*

Lieutenants—contd.

Greenfield, W. B., *M.B.E.* (*A/Maj.* 1/2/50) 1/6/46

McBride, J. (*A/Capt.* 10/1/49) 5/11/46

Baines, L. H. (*A/Capt.* 1/1/51) 2/8/47

Hodgson, F. 11/1/50

McHugh, L. (*A/Maj.* 1/2/62) 28/1/50

Farrar, J. (*A/Capt.* 10/1/49) 1/4/50

Thompson, L. (*A/Capt.* 1/12/54) 1/4/50

Scully, W. 1/4/50

McKitterick, G. (*A/Maj.* 11/2/61) 1/4/50

Logan, R. B. (*A/Capt.* 23/1/52) 13/8/50

Willis, J. (*A/Capt.* 1/5/53) 13/9/50

Kendall, E. R. (*A/Capt.* 24/4/62) 1/7/51

Lisgo, J. (*A/Capt.* 1/9/58) 1/1/52

Cooper, W. 1/2/52

Fishwick, T. B. 1/3/52

Sommerville, D. R. (*A/Capt.* 1/10/63) 3/4/52

Wilson, J. T. (*A/Capt.* 1/5/61) 29/5/52

Hedley, N. (*A/Capt.* 17/2/54) 18/8/52

Dixon, A. C. (*A/Lt.-Col.* 9/12/52) 9/12/52

Vasey, F. (*A/Capt.* 1/2/60) 26/1/53

Jordan, W. 14/4/53

Peterson, L. G. (*A/Capt.* 23/2/61) 23/4/53

Waite, A. B. 23/4/53

Bell, R. 5/5/53

DURHAM—*contd.*

Lieutenants—contd.

Banham, N. (*A/Capt.* 1/4/53) 2/7/53

Martin, B. J. 2/7/53

Teasdale, E. 1/10/53

Foster, J. W. (*A/Capt.* 1/4/64) 1/10/53

Furber, D. S. (*A/Capt.* 1/12/52) 1/10/53

Davison, J. W 11/11/53

Reay, T. A. 21/2/54

Lucas, A. 22/2/54

Percy, R. R. (*A/Capt.* 30/11/63) 1/4/54

Ellwood, R. (*A/Capt.* 30/11/64) 6/4/54

Cambell, M. 7/2/55

O'Brien, R. (*A/Capt.* 11/6/59) 5/5/56

Crossen, W. M. (*A/Maj.* 8/8/59) 1/10/57

Pearce, I. J. (*A/Capt.* 2/12/64) 1/10/57

Austin, K. 13/5/58

Watson, T. A. 15/6/58

Hughson, S. (*A/Maj.* 22/12/59) 22/12/59

Liddle, A. H., *T.D.* (*A/Maj.* 22/5/60) 6/5/60

Duncan, A. 24/5/60

øWoodward, A. L. de P., *T.D.* (*A/Maj.* 3/4/62) 3/4/62

øJohnson, A. K., *M.B.E.*, *T.D.* (*A/Lt.-Col.* 20/5/62) 20/5/62

Cundall, H. M. 24/5/62

Bush, T. G., *M.B.E.* (*A/Capt.* 1/12/64) 17/7/62

Russell, R. (*A/Capt.* 2/11/62) 2/11/62

Marshall, R. 4/12/62

Davis, J. E. 31/1/63

Lee, W. A., *O.B.E.*, *T.D.* (*A/Col.* 26/3/63) 25/3/63

DURHAM—*contd.*

Lieutenants—contd.

Adams, E. F., *M.B.E.* (*A/Capt.* 1/6/63) 28/4/63

Sweeney, A. 22/8/63

Cole, W. W. S. 1/9/63

White, R. 17/11/63

Burdon, R. (*A/Maj.* 28/2/64) 28/2/64

Gillespie, N. 17/3/64

King, W 17/3/64

Just, A. 17/3/64

Skully, J. 15/4/64

Drake, F. 17/5/64

Soppitt, R. N. 17/5/64

Coates, K. 17/5/64

Milburn, W 17/7/64

Roche, J. V. 20/10/64

Denton, A. (*A/Maj.* 6/11/64) 6/11/64

Thompson, J. N. 29/1/65

2nd Lieutenants.

Haswell, H. (*A/Capt.* 1/6/51) 31/1/45

Mason, A. E. (*A/Capt.* 7/2/61) 14/1/48

Brown, J. J. (*A/Capt.* 22/9/48) 1/7/48

Atkinson, W. T. (*A/Capt.* 4/7/60) 10/10/48

Robinson, L. (*A/Capt.* 1/3/49) 25/11/48

†Wilson, M. L 17/3/62

†Hunter, I. 29/1/63

†Cheek, J. 29/1/63

†Smith, J. W. 11/6/63

†Robinson, K. 11/6/63

†Bailey, W. T. 11/6/63

†Purvis, D. E. 26/9/63

†Ward, P. W 26/9/63

†Duncan, G. A. 18/12/63

†Findh, R. B. 28/2/64

†Waters, W. J. 9/7/64

Digitized by Google

EDINBURGH, CITY OF, THE LOTHIANS AND PEEBLES

County Cadet Commandant.

McIntosh-Reid, W. S., *M.C.*, *T.D.* (*A/Col.*)

Lieutenants.

McEwan, A. P. (*A/Maj.* 1/3/58) 25/1/50

Herd, V. (*A/Capt.* 7/9/60) 19/3/52

Logan, E. I. (*A/Maj.* 1/8/54) 15/4/52

Strachan, J. B. (*A/Capt.* 21/2/55) 19/8/52

øTweedie, D. G., *T.D.* (*A/Lt.-Col.* 1/8/55) 1/8/55

Ferguson, W. L. (*A/Maj.* 1/9/62) 10/8/57

Gordon, S. S. (*A/Capt.* 13/5/59) 30/4/58

Hutton, A. R. B. (*A/Capt.* 7/9/60) 9/5/60

Cook, H. H. W. 12/10/61

Hawkes, V. C. (*A/Capt.* 7/3/63) 15/12/62

Bryson, D. J. F. 29/5/63

Ronald, R. 29/5/63

McIntosh-Reid, W. S., *M.C.*, *T.D.* (*A/Col.* 15/10/63) 1/10/63

Bruce, A. 3/4/64

Sharp, D. C. 3/4/64

McRobb, G. W. R. (*A/Maj.* 10/4/64) 4/4/64

2nd Lieutenants.

Cardownie, J. (*A/Capt.* 7/9/60) 18/6/57

Stalker, W. A. 31/1/63

†Owens, C. McK. 31/1/63

†McVitie, A. H. 19/2/64

†McCallie, J. Mc C. 10/4/64

ESSEX

County Cadet Commandant.

Franklin, P. H. A. L., *D.L.* (*A/Col.*)

Medical Officer (with rank of Lieutenant).

Mulye, M. (*A/Maj.* 14/9/60) 14/9/60

Lieutenants.

Williams, F. (*A/Lt.-Col.* 1/4/53) 1/7/44

Wright, P. A., *M.B.E.* (*A/Maj.* 1/1/48) 19/11/45

Putman, R. (*A/Maj.* 8/11/61) 18/3/46

Savage, A. L. (*A/Maj.* 6/9/55) 25/7/46

Bonnor, L. W. F., *O.B.E.* (*A/Lt.-Col.* 1/12/46) 28/12/46

West, S. T. (*A/Capt.* 6/2/55) 1/1/48

Heppenstall, M. H., *M.B.E.* (*A/Maj.* 9/9/52) 1/1/50

Perfect, A. H. (*A/Maj.* 1/4/57) 1/4/50

Lambert, E. D. (*A/Capt.* 1/3/49) 3/12/50

øMullis, D. G. (*A/Maj.* 20/5/58) 22/1/51

Llewellyn, B. W. J. (*A/Maj.* 25/6/63) 19/4/51

Pountney, S. H. (*A/Maj.* 21/1/61) 29/9/51

English, W. A. (*A/Maj.* 12/8/53) 7/10/51

Clarke, J. (*A/Capt.* 1/12/59) 14/11/51

Stephens, H. R., *B.E.M.* (*A/Capt.* 6/9/54) 5/2/52

Dunning, A. C. H. (*A/Capt.* 9/1/57) 5/2/52

Littlehales, R. W., *O.B.E.*, *p.s.c.* (*A/Lt.-Col.* 20/2/58) 29/10/52

Durrant, E. H. (*A/Capt.* 1/6/56) 9/4/53

Watson, D. T. (*A/Capt.* 1/1/57) 5/5/53

Wallis, R. A. W. (*A/Capt.* 1/10/56) 19/5/53

øDeeks, N. E. (*A/Maj.* 15/10/55) 13/7/53

ESSEX—*contd.*

Lieutenants—contd.

Ceeney, B. S. (*A/Capt.* 19/12/55) 16/6/54

Smith, P. R. (*A/Capt.* 13/7/60) 22/6/55

Pearce, F. I. (*A/Maj.* 16/11/64) 18/11/55

Mills, C. F. 14/1/56

Reeves, J. W. (*A/Capt.* 12/5/61) 12/4/56

Barnard, P. C. (*A/Maj.* 1/10/60) 4/3/57

Sibley, R. W. 1/5/58

Lodge, D. C. (*A/Capt.* 1/7/60) 10/5/58

Hirst, J. M. S. 4/7/58

Hadland, T. H. 28/7/58

Harris, R. L. (*A/Capt.* 15/12/64) 31/12/58

Alves, F. B. (*A/Capt.* 1/3/63) 1/2/59

Walker, R. 3/5/59

Spence, G. (*A/Capt.* 1/2/62) 26/5/59

Campbell, G. 19/2/60

Franklin, P. H. A. L., *D.L.* (*A/Col.* 1/9/62) 10/5/60

Robinson, J. W. 2/8/61

Smith, J. D. 12/11/61

Garner, P. F. (*A/Capt.* 29/6/63) 3/3/62

Boyce, A. H. 10/5/62

Clements, K. H. G. (*A/Capt.* 15/7/64) 10/5/62

Farmer, W. A. 10/5/62

Cummin, R. W. 2/6/62

Digitized by Google

ESSEX—*contd.*

Lieutenants—contd.

Greenaway, R. W. 30/6/63
Grainger, J. T. (*A/Capt.* 21/5/64) 3/10/63
Harris, P. G. 2/12/63
Johnson, J. C. 3/2/64
Murphy, R. 28/4/64
Ainger, B. 9/6/64
Tautz, M. D. 9/6/64
Sugg, A. J. 14/6/64
Randall, W. T. H. 6/7/64
Stubbs, A. A. C. 12/7/64
Gardner, W. H. 23/8/64
Batchelor, A. E. 2/10/64
Hiskey, G. W. 15/11/64
Priest, E. R. (*A/Capt.* 5/6/62) 15/11/64

2nd Lieutenants.

†Barton, R. K. 21/10/62
†Cuthbertson, E. H. 4/12/62
†Leonard, I. A. 6/3/63
†Brewer, R. E. 6/3/63
†Calton, R. M. N. 6/3/63
†McKenna, H. 6/3/63
†King, E. W. 7/8/63
†Livesey, J. 7/8/63
†Craig, W. J. F. 7/8/63
†Harper, K. 7/8/63
†Phillips, L. A. E. 20/12/63
†Levine, R. H. 20/12/63
†Ansell, H. T., *D.F.M.* 20/12/63
†Batten, P. W. 20/12/63
†Neal, C. V. 28/4/64
†Sargent, A. R. 23/10/64
†Banks, E. A. 23/10/64
†Ridd, F. W. J. 23/10/64

FIFE

County Cadet Commandant.

‡Bruce, *Lord* (*A/Lt.-Col.*)

Lieutenants.

Bruce, *Lord* (*A/Lt.-Col.* 19/4/51) 4/4/51
Steggles, R. W. J. (*A/Maj.* 30/3/58) 18/2/52
Speed, R. (*A/Maj.* 26/3/58) 6/3/54
Gilles, J. A. (*A/Maj.* 16/4/60) 5/5/55
Dick, W. (*A/Capt.* 16/4/60) 7/3/56
Laird, J. (*A/Capt.* 12/1/62) 17/5/56
Greig, I. A. I. (*A/Maj.* 12/2/63) 16/3/59
McGough, D. (*A/Capt.* 21/4/59) 16/3/59
Tremaine, R. S. J. (*A/Capt.* 12/2/63) 1/1/62
Campbell, I. 13/11/62
Allen, W. 15/3/64
Abercrombie, J. 15/3/64
Warne, J. C. 15/3/64
Gilchrist, J. 15/3/64

2nd Lieutenants.

Robertson, R. (*A/Capt.* 16/4/60) 16/4/58
†MacKie, J. H. 13/2/63
†Douglas, A. F. 13/2/63
†Chalmers, I. L. 13/2/63
†Simson, R. H. E. 13/2/63
†Heath, J. B. 26/11/64
†Anderson, A. L. 26/11/64

GLAMORGAN

County Cadet Commandant.

øKelly, D. F. H., *T.D.* (*A/Col.*)

Lieutenants.

Foort, R. H. (*A/Lt.-Col.* 21/8/54) 25/11/42
Logan, J. D. (*A/Maj.* 1/6/52) 8/1/44
Lennox, A. J. (*A/Lt.-Col.* 9/7/51) 7/2/44
Thorn, D. H. (*A/Maj.* 1/1/54) 27/5/45
Price, B. J. (*A/Capt.* 1/4/60) 1/10/46
Wilde, W. (*A/Capt.* 1/2/64) 5/10/46

GLAMORGAN—*contd.*

Lieutenants—contd.

Prior, T. L. (*A/Maj.* 23/3/61) 4/12/46
Mills, D. T. H. (*A/Capt.* 14/2/46) 5/2/47
Gay, A. G. (*A/Maj.* 1/9/47) 22/2/47
Bailey, E. S. (*A/Capt.* 1/4/60) 27/6/47
Perren, A. J. (*A/Capt.* 4/4/48) 25/12/47
Godsall, D. C. M. (*A/Capt.* 1/1/57) 25/12/47
Hayman, E. I. (*A/Capt.* 6/12/48) 1/4/50
Hodge, J. A., *M.M.* 30/4/51
Beak, L. (*A/Maj.* 12/3/63) 11/9/51
Trow, A. (*A/Capt.* 1/4/61) 23/3/52
Jones, R. (*A/Capt.* 28/6/60) 1/6/52
Haslam, A. W. G. (*A/Capt.* 1/4/61) 30/6/52
Bolt, S. T. 15/1/53
Evans, A. G. (*A/Maj.* 1/6/63) 1/6/54
Rees, E. E. L. (*A/Capt.* 1/5/62) 29/6/55
Rees, F. J. (*A/Capt.* 1/3/56) 3/8/55
Lougher, E. C. (*A/Maj.* 23/3/61) 23/2/56
Hughes, H. (*A/Capt.* 27/1/59) 1/12/57
øMcCall, B. E. W., *M.C.* (*A/Maj.* 19/3/58) 19/3/58
Jones, W. R. 19/5/58
Evans, J. G. (*A/Maj.* 27/7/62) 5/6/58
Humphreys, J. (*A/Maj.* 11/3/59) 4/7/58
Knight, D. W. 10/7/58
Cann, R. K. (*A/Capt.* 10/9/62) 25/7/58
Woodbury, S. A. 13/8/58
Wagstaff, M. J. 21/9/59
Ronicle, F. A. 1/11/59
Evans, E. C. (*A/Capt.* 10/9/62) 1/11/59
Jones, G. A. D. 1/4/60
Whalley, H. (*A/Capt.* 1/12/62) 8/6/60
Watkins, W. R. (*A/Capt.* 2/10/62) 22/6/60
Banford, G. (*A/Capt.* 20/5/63) 11/7/60
Vincent, R. F. 22/9/60
Cook, J. O. 18/11/60
Barnett, C. H. 14/3/61
øKelly, D. F. H., *T.D.* (*A/Col.* 1/5/61) 1/4/61
øChapman, R. (*A/Maj.* 10/4/61) 10/4/61

Digitized by Google

GLAMORGAN—*contd.*

Lieutenants—contd.

Wiggins, T. *A/Maj.* 18/7/61) 18/7/61
Jeffery, D. A. H. 7/12/61
Mott, S. D. 6/4/62
Williams, A. C., *M.B.* (*A/Capt.* 1/8/63) 22/6/62
Stafford, M. (*A/Capt.* 10/4/63) 12/7/62
Jenkins, J. (*A/Capt.* 8/11/62) 12/7/62
Welsh, R. J. 6/10/62
øEvans, C. 7/3/63
Davies, E. J. 16/5/63
Grey, V. E. 16/5/63
Harrison, T. 26/5/63
Williams, D. J. 30/6/63
øEvans, E. G. 3/10/63
Adams, G. E. 25/11/63
Ham, D. T. 7/12/63
Arthur, K. G. 7/6/64
Foster, E. A. (*A/Capt.* 18/6/64) 7/6/64
Davies, V. E. W. 7/6/64
Davies, R. G. 7/6/64
Bebb, T. R. R. 28/6/64
Moffatt, E. J. 12/11/64
Silcock, R. F. 12/11/64
Cochrane, E. G. 23/11/64

2nd Lieutenants.

Hill, S. C. (*A/Capt.* 18/12/54) 12/4/46
Skeats, T. C. (*A/Lt.* 6/5/57) 3/7/52
†Batchelor, D. 10/10/62
†Evans, R. W. 10/10/62
†Hughes, E. 10/10/62
†Roberts, K. 7/3/63
†Perrier, C. H. F. I. 7/3/63
†Ingarfield, E. J. 7/3/63
†Baker, D. G. 7/3/63
†Morgan, D. 7/3/63
†Gau, J. R. 3/10/63
†Stephens, D. W. 9/4/64
†Ponfield, H. G. 9/4/64
†Bennett, R. G. 9/4/64
†Cameron, M. A. 9/7/64
†Jones, D. A. 9/7/64
†Powell, L. J. 9/7/64
†Rankin, W. W. 25/7/64
Rees, H. C. 12/11/64
†Caddick, E. 12/11/64
†Teague, J. H. 12/11/64
†Crossman, F. G. 12/11/64

GLASGOW, CITY OF

County Cadet Commandant.

Lothian, J., *E.R.D.*, *T.D.* (*A/Col.*)

Lieutenants.

Ramsay, J. (*A/Maj.* 1/9/62) 10/4/46
Brown, H. B. (*A/Maj.* 27/8/45) 27/2/47
Campbell, N. (*A/Capt.* 10/3/56) 9/6/52
Nixon, A. U. (*A/Capt.* 1/9/62) 14/10/57
Hunter, J. (*A/Capt.* 20/9/61) 14/7/58
Lothian, J., *E.R.D.*, *T.D.*(*A/Col.* 11/3/59) 11/3/59
øWatson, J. M. (*A/Maj.* 19/3/59) 19/3/59
McAdam, J. McK. (*A/Maj.* 1/9/62) 30/3/60
O'Halloran, H. G. (*A/Capt.* 1/1/61) 14/11/60
Weir, J. L., *T.D.* 21/3/62
Fry, J. 6/5/62
Hood, W. 5/1/63
MacLeod, K. I. F. 5/1/63
Hudson, T. L. 5/4/63
Stewart, A. 28/4/63
Harvey, B. E. 15/9/63
Wilson, D. 17/11/63
Somner, L. H. 3/5/64
Dodd, H. K. 21/6/64
Winslow, R. F. 30/11/64

2nd Lieutenants.

†Meek, J. S. 14/11/63
†Lawrence, W. P. 11/6/64

Attached Officer (serving in the rank of Lieutenant).

McNaughton, M. (*Capt. T.A. Res.*) (*A/Capt.* 26/4/63) 6/6/61

GLOUCESTER

County Cadet Commandant.

Harrison, F. J., *O.B.E.*, *T.D.* (*Lt.-Col. T.A. Res.*) (*A/Col.*)

Medical Officer (with rank of Lieutenant).

Beatson, J. H., *M.B.* (*A/Capt.* 7/7/51) 24/4/50

Lieutenants

Kirby, R. H. (*A/Maj.* 1/4/46) 17/5/45
Hallett, V. C. 28/5/46
øLippiat, G. T. (*A/Maj.* 1/5/62) 22/10/46
Bartlett, K. W. J. (*A/Capt.* 1/7/54) 27/8/49
Browne, H. B. 8/5/50
Milson, R. R. (*A/Capt.* 5/7/54) 10/5/50
Brown, W. J. (*A/Capt.* 1/7/54) 19/5/50
Coleman, R. E. (*A/Capt.* 1/7/55) 1/4/51
Turner, C. M. J. (*A/Capt.* 12/7/48) 9/4/51
øBaggott, R. 7/5/51
Bartlett, F. J. J. (*A/Capt.* 1/4/54) 12/7/52
Braine, B. J. J. (*A/Capt.* 1/9/55) 1/9/52
Jefferis, C. W. 22/3/54
Little, J. H. R. (*A/Capt.* 17/6/61) 28/6/55
øGivens, J. (*A/Maj.* 1/5/58) 9/7/56
De Lacy, G. E. 12/8/56
Clarke, E. S. 4/5/57
Sobey, S. H. (*A/Maj.* 1/4/63) 10/5/57

Digitized by Google

GLOUCESTER—*contd.*

Lieutenants—contd.

Gater, E. A. 20/7/57

Walsh, D. M. 30/10/58

Dolan, C. B. J. P. (*A/Maj.* 6/1/59) 6/1/59

øLing, E. M. (*A/Maj.* 14/4/59) 27/1/59

Beckett, T. R. 1/2/59

Enoch, A. G. (*A/Maj.* 1/4/63) 25/5/60

Oakes, D. 14/7/61

øTyler, A. D., *T.D.* (*A/Capt.* 11/2/62) 11/2/62

Pomeroy, P. J. G. 11/7/62

Peacock, E. B. 17/1/64

Burton, H. M. 3/4/64

Morgan, D. 6/4/64

Driffield, G. R. 1/5/64

Boyles, P. E. 28/6/64

Hollisey, W. R. F. 23/10/64

Croydon, P. D. 4/1/65

Whittall, A. G. 1/2/65

2nd Lieutenants.

Watkins, F. O. (*A/Capt.* 17/9/48) 28/7/47

Golder, J. B. (*A/Capt.* 8/11/51) 5/5/48

Golder, R. G. (*A/Capt.* 8/11/51) 5/5/48

†Arnold-Pinchin, G. 1/2/63

†Thomson, B. R. 20/7/63

†Webber, H. E. 26/9/63

†Tomlin, M. F. 26/9/63

Parr, M. G. H. 23/10/64

Attached Officers (serving in the rank of Lieutenant).

Ames, E. R. C., *M.B.E.*, *T.D.* (*A/Col.* 9/6/55) 6/11/47

Harrison, F. J., *O.B.E.*, *T.D.* (*Lt.-Col. T.A. Res.*) (*A/Col.* 1/4/63) 1/10/60

HAMPSHIRE AND THE ISLE OF WIGHT

County Cadet Commandant.

Willis, R. H., *O.B.E.*, *T.D.* (*A/Col.*)

Lieutenants.

Lavender, V. J. (*A/Maj.* 1/5/64) 26/10/45

McLarney, H. (*A/Maj.* 1/12/59) 13/2/47

Grange, F. H. (*A/Capt.* 1/11/60) 3/9/49

Rowden, R. J. (*A/Capt.* 25/10/55) 29/9/52

øHead, D. E. (*A/Capt.* 1/2/59) 23/10/52

Batson, D. T. (*A/Capt.* 30/8/56) 5/1/54

Young, G. T. (*A/Capt.* 1/4/61) 11/3/54

Evans, R. J. (*A/Capt.* 18/4/63) 11/2/56

Cossens, A. H. (*A/Capt.* 22/12/59) 29/1/57

Russell, C. G. K. (*A/Capt.* 2/5/63) 29/6/58

Herridge, P. J. (*A/Capt.* 2/5/63) 17/7/58

Blake, V. A. (*A/Maj.* 18/8/58) 18/8/58

Rutledge, W. H. 21/1/59

Willis, R. H., *O.B.E.*, *T.D.* (*A/Col.* 20/4/64) 2/6/59

Juckes, W. G., *M.B.E.*, *T.D.* (*A/Lt.-Col.* 10/11/59) 10/11/59

Gillham, L. (*A/Capt.* 1/10/63) 10/11/59

Houghton, J. A. C. (*A/Maj.* 1/7/62) 23/1/60

øHicks, R. A. W., (*R.A.*(*A.E.R.*)) (*A/Capt.* 1/6/64) 17/5/60

Taylor, J. A. (*A/Capt.* 1/4/61) 1/7/60

Taylor, C. A. C. (*A/Capt.* 22/12/59) 28/7/60

Walker, P. J. T. 28/7/60

øCole, R. C. (*A/Capt.* 29/9/60) 29/9/60

Halley, W. 19/10/60

Neal, E. G., *T.D.* (*A/Maj* 1/4/63) 28/11/60

Coverdale, R. C. 8/5/61

Crisp, P. D. 8/5/61

øGarside, T. J. (*A/Capt.* 19/4/63) 15/5/61

Coyne, S. F. (*A/Capt.* 1/10/63) 4/7/61

HAMPSHIRE AND THE ISLE OF WIGHT—*contd.*

Lieutenants—contd.

Morey, F. D. V. 21/7/61

Overton, G. W. 4/10/61

Bolden, H. W. 8/12/61

Bryant, E. A. 30/12/61

øBale, T. J. 20/2/62

MacCallum Stewart, C. C. (*A/Maj.* 9/11/62) 13/7/62

Daley, W. A. 27/7/62

Stockley, J. D. 15/12/62

Bath, D. H. 19/1/63

Canipel, G. A. 19/1/63

Doidge, G. F. 16/3/63

Angrave, C. S. (*A/Capt.* 1/10/63) 16/3/63

øBray, B. W., *M.B.E.* 18/4/63

Pinckney, F, A. 21/7/63

Howson, G. (*A/Capt.* 1/2/64) 21/7/63

Freeman, H. E. 3/8/63

Fielder, E. L. 4/10/63

Harding, B. G. 4/10/63

Chapman, J. A. 31/10/63

Stinton, W. A. 16/12/63

Pearce, J. L. 16/12/63

Churcher, A. A. (*A/Capt.* 1/12/61) 23/12/63

øHowarth, E. 5/2/64

Elvin, J. G. D. (*A/Capt.* 1/5/64) 26/2/64

Collins, J. 20/3/64

øHayford-Hobbs, F. A. 13/4/64

Lee, N. L. R. 17/5/64

Cousins, A. R. 17/5/64

Somerwill, G. L., *T.D.* (*A/Maj.* 5/6/64) 5/6/64

Linington, J. G., *T.D.* (*A/Lt.-Col.* 1/8/64) 1/8/64

Digitized by Google

HAMPSHIRE AND THE ISLE OF WIGHT—*contd.*

2nd Lieutenants.

Dodds, F. E. (*A/Capt.* 1/4/61) 8/6/54
Webb, H. (*A/Lt.* 13/8/61) 8/5/59
†Roser, H. H. F. 14/7/62
†Waddington, W. J. 14/7/62
†Cutler, G. S. 27/2/63
†Gastrell, P. 27/2/63
†Beeney, R. 27/2/63
†Owen, D. L. 31/10/63
†Cloke, J. 31/10/63
†Barber, C. S. 31/10/63
†Tucker, N. P. 31/10/63
†Roberts, P. A. 31/10/63
†Jones, R. L. 19/7/64
†Linsdell, R. 21/7/64
†Hempstead, J. S. 13/11/64
†Lambell, J. W. F. 13/11/64
†Pidgeon, D. N. 13/11/64

HEREFORD

County Cadet Commandant.

øPalairet, J. H. (*A/Lt.-Col.*)

Lieutenants.

Knight, P. 9/6/51
Wooderson, P. J. (*A/Maj.* 15/3/62) 10/10/57
Taylor, J. H. (*A/Capt.* 15/3/62) 8/7/60
Howe, C. J. M. (*A/Capt.* 15/3/62) 9/7/60
øPalairet, J. H. (*A/Lt.-Col.* 28/4/61) 28/4/61
Waters, P. J. 1/10/61
Thwaites, R. S., *T.D.* 12/3/63
Bulleyment, J. C. 4/4/63
Wild, M. D. 17/5/64

2nd Lieutenants.

Cound, R. A. (*A/Capt.* 9/6/49) 24/2/45
†Thirtle, R. A. 22/8/61
†Williams, J. E. 1/3/64
†Bowmaker, C. A. 4/3/64

HERTS

County Cadet Commandant.

Hughes, P. F., *T.D.* (*Lt.-Col. T. A. Res.*) (*Bt. Col.*) (*A/Col.*)

Medical Officer (with rank of Lieutenant).

Harrison J. H. (*A/Maj.* 1/1/57) 1/2/45

Lieutenants.

Fiddaman, L. J., *M.B.E.* (*A/Maj.* 1/10/54) 26/5/44
øRavenscroft, F. C. 22/2/46
Stevens, R. E. (*A/Maj.* 3/4/64) 10/11/47
øFrancis, E. J. (*A/Capt.* 1/4/51) 4/3/49
Scull, L. V., *M.M.* (*A/Capt.* 4/5/64) 1/4/49
øAinslie, W. R. (*A/Capt.* 1/12/51) 5/11/51
Bennett, J. B. (*A/Capt.* 1/11/51) 10/12/51
Davis, R. F. (*A/Capt.* 10/4/61) 10/12/51
Davis, W. R. (*A/Capt.* 10/4/61) 10/12/51
Garwood, A. P. (*A/Capt.* 1/8/62) 1/1/53
Jarman, H. T., *O.B.E.* (*A/Lt.-Col.* 1/2/49) 10/8/53
øGarton, G. (*A/Capt.* 1/6/56) 17/5/54
Tingay, P. W. L. J. V. 15/7/54
øKnott, G. E. (*A/Capt.* 1/1/61) 17/1/55
Bradley, *Rev.* C. J. O. (*A/Maj.* 24/8/64) 1/6/55
Burgess, P. F. (*A/Capt.* 2/8/63) 9/6/55
Gray, T. W. C. 10/12/55
Culver, A. P. (*A/Capt.* 1/7/47) 23/1/56
Holt, F. (*A/Capt.* 31/10/56) 21/2/56
øClarke, K. M. (*A/Capt.* 1/5/63) 3/12/56
Proctor, P. C. (*A/Capt.* 3/4/64) 18/1/57
Cousins, J. G. 23/4/58
Clow, H. F. 14/1/59

HERTS—*contd.*

Lieutenants—contd.

Cockman, K. R. 18/11/59
Cowling, E. A. J. 16/3/60
Messingham, P. D. 16/3/60
Bryant, R. (*A/Capt.* 1/5/61) 16/3/60
øAddiscott, F. M. (*A/Capt.* 11/2/62) 31/3/61
Tattersall, P. R. 3/6/61
Hudson, A. (*A/Capt.* 20/6/63) 29/11/61
Pettifer, A. M. 15/5/62
Long, A. C. (*A/Maj.* 1/4/63) 1/4/63
Blackborough, M. A. 26/8/63
øKaye, A. McG., *E.R.D.* (*A/Lt.-Col.* 1/9/63) 21/9/63
Weir, K. J. 17/11/63
West, J. E. 17/5/64
Anderson, D. H. A. 24/5/64
Burnett, L. G. 24/5/64
Leech, A. M. 1/7/64
Clark, D. E. 29/11/64

2nd Lieutenants.

†Metcalfe, G. S. 27/6/61
†Richardson, L. A. 19/1/62
†Caunt, A. L. 29/11/62
†MacDonald, J. I. 29/11/62
†Marsden, P. D. 4/4/63
†Mannering, C. T. 4/4/63
†Wilson, A. S. G. 10/7/63
†Conroy, J. 10/7/63
†Richards, G. F. 10/7/63
†Heathcote, J. A. P. 19/12/63
†Bell, M. D. 21/5/64
†Andrews, A. F. 21/5/64
†Broadhurst, J. A. 21/5/64
†Annan, R. J. 21/5/64
Curtis, H. G. 30/10/64

Attached Officer (serving in the rank of Lieutenant).

Hughes, P. F., *T.D.* (*Lt.-Col. T.A. Res.*) (*Bt. Col.*) (*A/Col.* 1/9/62) 1/3/62

Digitized by Google

HUNTINGDON AND NORTHAMPTON

County Cadet Commandant.

Smith, D. M., *O.B.E.*, *T.D.* (*A/Col.*)

Lieutenants.

Clarke, S. T. 12/1/47

Pallash, E. G. 11/7/49

Beard, H. K. 1/4/50

Clements, M. 20/9/50

Setchfield, J. T. (*A/Capt.* 26/11/63) 4/1/51

øAdams, K. W. (*A/Maj.* 1/9/61) 27/3/54

øWright, I. T. (*A/Maj.* 1/11/60) 30/4/55

Lawman, J. L. (*A/Capt.* 8/6/62) 12/5/59

Britten, J. R., *M.C.* (*A/Maj.* 1/9/60) 27/7/60

Bamford, S. J. 31/10/60

Dudley, A. N. 24/2/61

Mansfield, E. B. H. (*A/Capt.* 5/11/62) 18/3/61

Cook, A. L. 9/2/62

Danvers, J. A. 24/10/63

Beale, K. 9/2/64

Smith, D. M., *O.B.E.*, *T.D.* (*A/Col.* 1/4/64) 4/3/64

Baker, R. J. R. 21/4/64

øHarrison, K. W. 31/7/64

Inwood, C. R. 4/8/64

Reeves, G. R. 15/11/64

2nd Lieutenants.

†Dennehy, M. 13/2/63

†Acton, C. B. 13/2/63

†Tighe, P. J. A. 13/2/63

†Francis, P. M. 2/11/63

†Rose, A. H. 24/11/64

ISLE OF MAN

County Cadet Commandant.

Stephen, E. A. (*A/Lt.-Col.*).

Lieutenants.

øBeckett, S. R. A., *T.D.*, *M.B.* (*A/Capt.* 1/4/62) 3/2/47

Stephen, E. A. (*A/Lt.-Col.* 1/10/59) 9/1/59

Richardson, P. D. (*A/Capt.* 8/2/60) 30/10/59

Kelly, E. P. 1/11/60

Edmonds, J. H. (*A/Capt.* 1/8/62) 1/11/60

Harding, B. W. 4/11/64

KENT

County Cadet Commandant

øTheobald, F. K., *M.B.E.*, *T.D.* (*A/Col.*)

Lieutenants.

Cooper, J. G. (*A/Maj.* 1/8/55) 29/12/43

Higgins, T. L., *O.B.E.* (*A/Lt.-Col.* 1/6/49) 6/6/46

Jezzard, E. A. (*A/Capt.* 9/1/55) 7/2/47

Hutchison, J. (*A/Capt.* 1/5/56) 14/5/48

Edwards, N. D. (*A/Capt.* 19/5/50) 29/9/49

King, J. C (*A/Capt.* 1/3/55) 1/1/50

KENT—*contd.*

Lieutenants—contd.

Marshall, J. N. (*A/Maj.* 2/10/61) 30/10/50

Taber, C. E. (*A/Capt.* 24/2/52) 21/11/50

Newman, E. E. (*A/Capt.* 17/2/56) 29/1/52

øTheobald. F. K., *M.B.E.*, *T.D.* (*A/Col.* 1/10/64) 26/4/52

Gambrill, G. E. (*A/Capt.* 1/8/55) 1/1/53

Thomas, S. E. C. (*A/Maj.* 23/5/60) 2/4/53

Combe, H. J. D., *T.D.* (*A/Maj.* 1/10/59) 21/10/53

Kitson, R. H. (*A/Capt.* 19/1/56) 17/3/54

London, A. G. (*A/Capt.* 19/6/59) 26/5/54

Wood, L. J. (*A/Capt.* 1/6/59) 6/5/55

Mitchell, A. J. (*A/Capt.* 1/4/63) 1/6/55

Barnes, D. R. A. 6/7/55

Cairns, E. J. (*A/Capt.* 1/12/64) 5/11/55

Woodrow, S. G. (*A/Capt.* 1/6/59) 15/12/55

Tye, R. H. (*A/Capt.* 3/2/60) 8/7/56

Carmody, C. M. H. (*A/Capt.* 3/6/59) 27/7/56

Dalton, F. I. 2/12/56

Riordan, J. C. (*A/Capt.* 30/1/64) 3/10/57

Turner, P. J. V. (*A/Capt.* 15/6/62) 1/11/57

øSetterfield, J. F. (*A/Capt.* 16/7/59) 20/5/58

Bagley, L. B. (*A/Capt.* 23/5/57) 9/1/59

Bonser, T. B. (*A/Capt.* 19/6/62) 1/3/59

Digitized by Google

KENT—*contd.*

Lieutenants—contd.

Bacon, S. A. (*A/Capt.* 1/12/63) 17/8/59

Poole, A. M. S. (*A/Maj.* 21/10/59) 21/10/59

Bearman, D. L. 2/6/60

Paisley, K. 13/7/60

Henderson, W. J. B. (*A/Capt.* 17/6/62) 13/7/60

Smith, T. E. 13/7/60

Cragg, E. B. E. (*A/Maj.* 1/4/61) 1/4/61

Alt, P. A. 18/12/61

Cummings, A. J. (*A/Capt.* 17/6/62) 5/5/62

Buttress, V. E. 28/5/62

Traill, G. D. 28/10/62

Hadler, M. F. 19/5/63

Cole, C. W. 19/5/63

øWinch, A. G. W., *D.F.C.* (*A/Capt.* 20/5/63) 20/5/63

øTrett, R. J., *T.D.* (*A/Lt.-Col.* 1/10/64) 30/5/63

Reeves, L. I. 30/5/63

Bennett, M. E. 27/6/63

Barton, R. 17/8/63

Wood, D. W. J., *T.D.* (*A/Maj.* 2/10/64) 4/10/63

Wilkinson, N. 27/10/63

Davis, F. L. 17/11/63

McDonald, H. D. 17/11/63

McMahon, J. J. 16/12/63

Osman, R. C. 28/5/64

Riley, D. W. 28/5/64

Clark, A. J. 28/5/64

Bingham, A. J. 1/6/64

KENT—*contd.*

2nd Lieutenants.

Boast, F. G. 6/5/55

†Pollock, G. F. 19/12/62

†Goff, S. J. 1/2/63

†Jobson, A. E. 29/3/63

†Bird, J. R. 29/3/63

†Walton, J. H. 29/3/63

†Cooper, E. J. 29/3/63

†Rich, M. G. 30/5/63

†øTodd, C. B. 2/8/63

†Pope, D. C. 4/10/63

†Dickinson, C. J. 4/10/63

†Albon, R. S. 4/10/63

†Pearce, T. W. 17/4/64

†Smith, R. A. 17/4/64

†Jones, H. E. 17/4/64

†McCall, H. S. 17/4/64

†Philpin, C. H. 17/4/64

Pollard, L. A. 16/8/64

Evans, M. B. 31/8/64

LANARK

County Cadet Commandant.

øCraig, W. S. H., *T.D.* (*A/Col.*)

Lieutenants.

Gibson, J., *M.B.E.* (*A/Maj.* 8/2/46) 15/12/43

Mitchell, J. (*A/Capt.* 18/2/47) 4/2/45

Brown, W. (*A/Capt.* 12/12/47) 4/8/46

Forbes, J., *M.B.E.* (*A/Maj.* 31/3/60) 4/8/46

Mowat, J. C. (*A/Capt.* 18/2/47) 6/11/46

øPearson, R. (*A/Maj.* 1/7/61) 13/5/49

LANARK—*contd.*

Lieutenants—contd.

Stewart, J. 6/10/50

Bruce, R. W. S. (*A/Capt.* 4/11/48) 1/4/51

Cassells, J. W. (*A/Capt.* 20/12/63) 1/1/52

Greenhorn, J. M. (*A/Capt.* 1/6/61) 1/1/52

Darling, T. W. (*A/Maj.* 1/3/60) 17/6/52

øSproul, J. 20/3/56

Moore, D. F. 13/3/57

Muir, D. H. (*A/Capt.* 1/7/61) 8/7/58

Wilkie, P. (*A/Capt.* 1/7/63) 8/7/58

Oswald, J. D. 20/5/59

Burns, M. 20/5/59

McLatchie, G. 8/6/62

øCraig, W. S. H., *T.D.* (*A/Col.* 16/2/63) 16/2/63

Willmott, S. J. 29/3/63

Black, A. 27/10/63

Fyfe, J. 25/10/64

Ferry, W. McK. 8/12/64

2nd Lieutenants.

Armitage, A. (*A/Lt.* 19/10/53) 16/4/52

Kirkwood, A. (*A/Lt.* 1/8/55) 4/6/54

Gibson, J. M. W. 15/3/55

O'Hara, M. 8/7/58

†Gray, D. 4/7/63

†Williams, T. G. 10/10/64

†Stewart, D. 8/12/64

†Wilkie, H. 8/12/64

Digitized by Google

LANCASHIRE (EAST)

County Cadet Commandant.

Lieutenants.

Knott, J. V. (*A/Maj.* 1/2/60) 17/9/45

Forshaw, G. R. (*A/Maj.* 6/6/56) 19/6/46

Marland, W. (*A/Capt.* 21/7/48) 16/10/46

øKelly, T. A. J. (*A/Lt.-Col.* 20/11/52) 8/9/47

Crossley, F. 7/4/48

Magee, T. (*A/Capt.* 24/5/60) 23/5/50

Beswick, F. (*A/Capt.* 1/12/61) 26/5/50

Schofield, E. A. (*A/Capt.* 1/9/53) 6/7/51

øJames, W. L., *M.B.E.* (*A/Maj.* 1/11/52) 1/11/52

Farrell, B. (420303) (*A/Capt.* 1/5/61) 25/9/53

Vall, I. (*A/Capt.* 1/2/60) 28/9/53

Rogers, D. A. (*A/Maj.* 1/2/55) 3/5/54

Byron, A. (*A/Capt.* 1/2/63) 14/4/55

Dyson, R. V. (*A/Capt.* 1/4/59) 4/7/56

Wells, J. M. (*A/Capt.* 1/12/61) 24/3/58

Miles, R. C. (*A/Capt.* 4/2/64) 25/4/58

Finegan, D. (*A/Capt.* 5/2/64) 7/6/58

Parker, A. H. (*A/Capt.* 1/2/60) 23/4/59

Stanfield, W. J. (*A/Capt.* 1/12/61) 24/3/60

Farrell, B. (457459)(*A/Capt.* 5/2/64) 24/3/60

Taggart, J. (*A/Capt.* 1/12/61) 7/1/61

øLee, R. (*A/Capt.* 1/12/61) 7/1/61

Wright, A., *T.D.* (*A/Lt.-Col.* 1/3/61) 1/3/61

øMilligan, I. B. (*A/Maj.* 28/3/61) 28/3/61

Simmons, W. S. 25/4/61

Cork, H. F., *T.D.* (*A/Maj.* 11/7/61) 11/7/61

Lomas, F. (*A/Capt.* 26/5/64) 5/10/61

LANCASHIRE (EAST)—*contd.*

Lieutenants—contd.

Dempster, J. W. 1/11/61

Lee, D. 31/12/61

Whitworth, F. (*A/Capt.* 26/5/64) 23/5/62

Webster, R. C., *T.D.*, *M.D.*, *D.P.H.* (*A/Maj.* 23/7/63) 1/12/62

Kay, D. 28/4/63

Cook, B. 9/6/63

Hardy, R. L. 30/6/63

Smith, F. W. 15/9/63

Ashford, F. W. (*A/Capt.* 5/2/64) 19/10/63

Cooke, J. J. 27/10/63

Mould, R. 14/11/63

Corner, L. 3/5/64

McNamara, D. 14/6/64

Thomas, S. J. 5/7/64

Green, J. 5/7/64

Walker, K. 5/7/64

Fryer, I. A. E. 9/8/64

Holroyd, F. W. 9/8/64

Marshall, S. 30/9/64

Dalton, R. 5/12/64

Vernon, P. 5/12/64

2nd Lieutenants.

Marshall, R. 23/5/60

O'Brien, D. 5/8/60

†Clitheroe, G. T. 6/3/63

†Regan, S. 6/3/63

†Hayes, N. 6/3/63

†Robinson, E. 6/3/63

†Trunkfield, R. B. 6/3/63

†Greenhalgh, D. 6/3/63

†Hibbert, P. D. 6/3/63

†Goodrick, E. T. 16/10/63

†Barnes, G. A. 16/10/63

†Rawlinson, B. 16/10/63

†Wilkins, G. 16/10/63

†Berry, J. R. M. 30/9/64

†Barnett, K. 30/9/64

†Redfern, E. 30/9/64

†Hughes, R. 30/9/64

†Smith, R. L. C. 30/9/64

Attached Officer (serving in the rank of Lieutenant.)

Watson, H. (*Capt. T.A. Res.*) (*A/Capt.* 1/3/61) 1/3/61

LANCASHIRE (WEST)

County Cadet Commandant.

øMcClellan, H. G., *O.B.E.*, *T.D.* (*A/Col.*)

Lieutenants.

Toby, G. A. (*A/Lt.-Col.* 1/1/64) 21/2/46

øSamuel, J. S. (*A/Maj.* 1/6/48) 4/7/46

Craig, W. K. (*A/Capt.* 1/11/48) 1/9/47

Flynn, W. (*A/Capt.* 1/12/50) 19/9/48

Pallant, A. W. (*A/Capt.* 1/11/47) 22/1/50

Parker, H. B. (*A/Capt.* 1/4/57) 10/5/50

Roskell, A. (*A/Capt.* 1/4/57) 10/5/50

Neal, J. W. (*A/Capt.* 27/6/47) 18/5/50

Gallagher, A. V. (*A/Capt.* 24/10/46) 22/5/50

Aitcheson, F. G. (*A/Maj.* 3/4/63) 22/5/50

Connell, F. M. S. (*A/Maj.* 1/6/53) 18/7/50

Williams, E. R. (*A/Maj.* 1/11/63) 4/8/50

Milligan, H. A. 29/1/52

Porter, L. (*A/Capt.* 1/1/64) 18/7/52

Brown, S. *A/Capt.* 24/10/61) 27/10/52

Ford, E. J. (*A/Capt.* 4/5/56) 5/3/53

Parkes, K. J. (*A/Maj.* 13/8/63) 24/3/53

øWallwork, J. F., *T.D.* (*A/Capt.* 16/10/61) 15/8/53

Mulcahey, A. (*A/Capt.* 12/4/60) 28/9/53

Cooper, J. H. (*A/Capt.* 9/9/63) 1/4/54

Stickland, R. (*A/Capt.* 17/2/56) 8/9/54

Craig, H. S. 28/9/54

Digitized by Google

LANCASHIRE (WEST)—*contd.*

Lieutenants—contd.

Leaver, J. L. (*A/Maj.* 1/11/63) 30/9/54

Rigby A. 15/10/54

Bromilow, B. C. (*A/Capt.* 1/1/64) 2/12/54

ɛLloyd-Jones, R. I. H. (*A/Maj.* 16/5/58) 22/2/55

Gore, C. (*A/Capt.* 1/1/64) 27/4/55

Collinson, S. (*A/Capt.* 1/7/46) 4/5/55

Bradshaw, S. A. (*A/Capt.* 1/3/64) 7/11/55

Hemes, S. A. (*A/Capt.* 1/7/63) 28/7/56

Procter, E. (*A/Capt.* 20/10/64) 11/12/56

Bedford, H. E. 4/3/57

Loch, A. B. (*A/Capt.* 26/10/60) 1/4/57

Chapman, W. L. 20/1/58

†Tween, P. (*A/Capt.* 7/10/63) 29/3/58

Smith, E. T. (*A/Capt.* 24/1/62) 18/6/58

Edwards, W. J. M. (*A/Maj.* 1/1/64) 20/4/59

James, A. C. (*A/Capt.* 31/7/59) 31/7/59

Barnes, A. 30/11/59

Blower, H. (*A/Capt.* 30/10/64) 5/1/61

Bolan, E. J. 19/2/62

Threlfall, K. 26/2/62

Myers, J. 1/3/62

Watson, M. A. (*A/Capt.* 1/1/64) 22/3/62

Houldsworth, R. A. (*A/Capt.* 1/1/64) 22/3/62

ɜRadcliffe, J. (*A/Maj.* 29/7/62) 11/4/62

Robinson, S. C. (*A/Capt.* 15/7/63) 7/9/62

Dawson, J. R. (*A/Capt.* 1/1/64) 30/9/62

LANCASHIRE (WEST)—*contd.*

Lieutenants—contd.

Jones, A. J. 17/10/62

Herbert, K. 24/11/62

Clark, B. 7/4/63

Hamill, J., *T.D* (*A/Capt.* 6/6/63) 6/6/63

Rawcliffe, S. A. 17/6/63

Roberts, W. 24/10/63

McCombe, M. H. 27/10/63

Trevor, K. J. 13/11/63

Calvert, W. S. 18/12/63

Fazakerley, W. (*A/Lt.-Col.* 1/10/64) 18/1/64

Rylett, F. 9/2/64

Hambling, R. 23/3/64

Connolly, R., *T.D.* (*A/Maj.* 1/6/64) 20/4/64

Bate, H., *T.D.* (*A/Capt.* 9/6/64) 9/6/64

Abbott, L. J. 14/8/64

Blackhurst, D. 17/8/64

Dickinson, G. L. 25/10/64

2nd Lieutenants.

†Cranshaw, D. H. 23/3/62

†Gilroy, D. H. 13/3/63

†Fairclough, J. 13/3/63

†Ratner, B. A. 6/6/63

†Farrington, T. J. D. 6/6/63

†Lee, W. 6/6/63

†Sefton, R. 6/6/63

†Jackson, A. W. 18/10/63

†Braithwate, R. 16/1/64

†Rose, G. 18/1/64

†Robinson, R. 18/1/64

†Barker, J. 18/1/64

†Padgett, M. A. 2/6/64

†Burke, C. H. 2/6/64

LANCASHIRE (WEST)—*contd.*

2nd Lieutenants—contd.

Grogan, W. E. 2/6/64

†Oliphant, W. 31/7/64

†Kay, H. 31/7/64

†Martin, W. 31/7/64

†De Lay, J. 26/10/64

†Duncan, R. F. 26/10/64

†Parker, D. 17/12/64

†Wilson, J. K. 31/12/64

Attached Officers (serving in the rank of Lieutenant).

Cook, A. L. M., *M.B.E.*, *T.D.* (*Capt. T.A. Res.*) (*A/Lt.-Col.* 1/7/63) 1/2/47

McClellan, H. G., *O.B.E.*, *T.D.* (*Col. T.A. Res.*) (*A/Col.* 1/11/61) 1/11/61

LEICESTER AND RUTLAND

County Cadet Commandant.

Farnsworth, M. J. B. (*A/Lt.-Col.*)

Lieutenants.

Allett, J. R. (*A/Capt.* 6/4/56) 16/3/47

Atcherley, V. C., *T.D.* 15/4/51

Turner, E. J. (*A/Capt.* 1/6/62) 15/9/52

Ardern, D. H. 26/5/53

Killinger, G. W. (*A/Maj.* 17/3/58) 27/2/57

Farnsworth, M. J. B. (*A/Lt.-Col.* 2/11/62) 28/4/58

Hudson, J. R. (*A/Capt.* 19/8/63) 5/9/60

Kellett, P. H. (*A/Capt.* 19/6/62) 6/2/61

Marlow, L. W. 13/12/61

Hannaford, A. J. 18/3/63

Bray, D. 3/10/63

Sharpe, E. 20/6/64

Waldron, F. W. 20/10/64

Johnson, I. 3/1/65

Young, R. 3/1/65

2nd Lieutenants.

†Brewster, R. L. 3/10/63

†Wood, M. C. 8/1/64

†Morris-Davies, N. 28/5/64

Digitized by Google

LINCOLN

County Cadet Commandant.

Sanders, G. M., *T.D.* (*A/Col.*)

Lieutenants.

Clayton, H. M. (*A/Maj.* 1/7/47) 10/11/46

Snell, R. (*A/Maj.* 10/2/61) 4/9/50

Whiteley, D. J. (*A/Capt.* 1/1/62) 21/9/50

Smith, F. (*A/Maj.* 1/8/61) 21/9/50

Cross, R. P. (*A/Capt.* 1/5/58) 10/7/52

Addison, G. F. (*A/Maj.* 1/5/62) 12/7/52

Warren, A. W. (*A/Capt.* 1/5/54) 13/10/52

Pearson, S. (*A/Capt.* 1/4/61) 1/3/53

Reed, A. L. (*A/Capt.* 1/1/62) 1/4/53

Knowles, E. (*A/Capt.* 1/1/62) 14/1/54

Benton, R. N., *T.D.* (*A/Capt.* 15/3/56) 15/3/56

Rann, J. J. (*A/Capt.* 1/4/61) 25/5/56

Kay, J. D. (*A/Capt.* 1/1/63) 12/12/57

Bird, L. N. (*A/Capt.* 1/9/64) 22/1/61

Lee, F. S. 16/6/61

Sykes, G. B. 1/8/61

øKerr, I. H. (*A/Capt.* 1/9/61) 1/8/61

McKay, R. E. (*A/Capt.* 18/8/64) 23/9/61

Baker, F. A. 25/6/62

ø de Zulueta, P. P. J. (*A/Maj.* 9/7/62) 9/7/62

Law, E. L. (*A/Capt.* 1/9/64) 29/7/62

LINCOLN—*contd.*

Lieutenants—contd.

Sanders, G. M., *T.D.* (*A/Col.* 1/10/62) 1/10/62

Downes, B. R. 10/4/63

Baker, E. J. H. 19/5/63

Allard, M. J. 12/2/64

Johnson, R. W. 9/4/64

Hunter, K. H. 9/4/64

Simpson, F. M. 9/4/64

Prestwood, T. G., *T.D.* (*A/Maj.* 1/5/64) 1/5/64

Brant, C. 4/6/64

Thurman, J. L. 17/8/64

Fenner, A. C. 30/9/64

Britton, A. H. 16/12/64

2nd Lieutenants.

Robinson, W. (*A/Capt.* 1/2/62) 1/6/60

†Wenham, A. J. 6/5/63

†Johnson, G. L. 9/7/64

LONDON, CITY OF

County Cadet Commandant.

øRowe, N. S. P., *T.D.* (*A/Col.*)

Lieutenants.

Foster, R. (*A/Lt.-Col.* 17/2/59) 1/1/43

Pollard, W. N. R. (*A/Maj.* 24/2/48) 1/1/47

Bartle, A. R. (*A/Capt.* 22/7/46) 10/6/47

Bullock, P. H. N. (*A/Capt.* 1/1/52) 2/1/48

Putland, F. G. (*A/Capt.* 16/3/63) 8/2/50

Hewitt, R. W. (*A/Capt.* 20/10/52) 6/4/50

Le Franc, F. L., *M.B.E.* (*A/Maj.* 1/5/48) 24/7/50

øCatala, H. F. W. 21/3/52

øHarding, S. F., *M.C.* (*A/Capt.* 1/6/53) 21/11/52

Gwinn, G. E. (*A/Capt.* 29/3/62) 2/3/53

Noordin, R. M. (*A/Capt.* 2/1/45) 9/4/53

øSpillett, E. J. (*A/Maj.* 1/6/62) 1/4/55

LONDON, CITY OF—*contd.*

Lieutenants—contd.

Hall, A. J. (*A/Capt.* 21/11/57) 21/11/57

Talbot, F. E. (*A/Maj.* 2/6/58) 2/6/58

øDudgeon, J. A., *M.C.*, *T.D.*, *M.D.* (*A/Col.* 1/10/58) 1/10/58

Scrivener, R. V. 27/2/60

Wilson, D. E. (*A/Capt.* 9/10/61) 4/3/60

Williams, P. A. D. 27/1/63

Wybrow, C. C. (*A/Capt.* 1/10/63) 16/5/63

Lee, G. E. 14/12/63

Chant, D. E. A. 14/12/63

øTrubshaw, C. W. 22/2/64

Midgley, R. H. A. 7/3/64

Box, J. 5/8/64

Long, M. W. 1/2/65

2nd Lieutenants.

†Doyle, M. C. 5/8/62

†Dicks, E. F. 10/5/63

†Colman, A. 10/5/63

†Miller, J. D. 10/5/63

†Burgess, A. D. 11/7/63

†Hammersley, G E. 26/7/63

†Daniels, B. R. 26/7/63

†Bisoquet, A. F. 26/7/63

†Bath, R. P. 25/7/64

†Clements, R. P. 2/10/64

†Smith, P. E. 2/10/64

†McCready, B. 2/10/64

Attached Officers (serving in the rank of Lieutenant).

Rowe, N. S. P., *T.D.* (*A/Col.* 1/10/62) (*T.A. Res.*) 1/10/62

Calcraft, S. J. (*Lt. Res. of Off.*) (*A/Maj.* 31/3/50) 17/5/46

Butler, R. G. (*Hon. Capt. T.A. Res.*) (*A/Capt.* 1/1/51) 7/12/49

LONDON, COUNTY OF

County Cadet Commandant.

øRicketts, E. A. (*A/Col.*)

Lieutenants.

Hurst, P. F. (*A/Maj.* 7/6/48) 25/5/44

Allward, D. R. S. 11/2/46

øRicketts, E. A. (*A/Col.* 2/10/63) 29/4/46

Hanson, G. R. B. 21/6/46

Anderson, I. S. C. (*A/Capt.* 27/6/49) 9/8/46

Chambers, J. H., *M.B.E.* (*A/Lt.-Col.* 1/10/63) 27/8/46

øLay, A. W. (*A/Capt.* 1/6/62) 8/5/47

øRiley, R. P. (*A/Maj.* 1/1/53) 20/6/47

Richardson, G. H. (*A/Maj.* 1/5/58) 28/2/48

Bell, P. W. (*A/Capt.* 1/5/50) 12/5/49

Hallinan, W. M. C. 28/7/49

Mitchell, L. G. (*A/Maj.* 1/11/52) 26/11/49

Thomson, A. F. F. (*A/Maj.* 2/7/53) 12/2/50

Hewitt, H. A. (*A/Capt.* 1/7/53) 15/5/50

McNeil, J. D. (*A/Capt.* 1/4/51) 17/6/50

Beament, L. R. (*A/Capt.* 25/1/56) 15/9/50

Fellerman, A. (*A/Maj.* 1/11/56) 1/12/50

Hollis, J. K. (*A/Capt.* 21/7/54) 30/7/51

Baily, G. M. H. (*A/Capt.* 1/7/55) 20/2/52

Miles, A. G. (*A/Maj.* 1/10/63) 11/3/52

Burke, J. H. L. (*A/Capt.* 14/2/53) 23/5/52

Kidger, W. D. (*A/Capt.* 1/6/62) 1/12/52

øMonaghan, B. J. (*A/Capt.* 29/6/54) 26/4/53

Freeman, H. (*A/Maj.* 1/7/55) 20/10/53

øPowley, N. A. (*A/Capt.* 1/7/55) 28/3/54

Holland, J. (*A/Capt.* 1/9/64) 16/7/54

LONDON, COUNTY OF—*contd.*

Lieutenants—contd.

Potter, R. J. (*A/Capt.* 30/10/63) 1/11/57

MacMillan, A. J. McC. (*A/Capt.* 1/10/63) 14/7/58

Foster, R. J. 3/11/58

Lawrence, C. H. 4/12/58

øInglis, G. H. 15/12/58

Ford, B. J. 1/4/59

Holland, J. C. A. 26/5/59

Reade, D. H. de T. 24/5/60

Mills, K. W. (*A/Capt.* 2/10/63) 17/6/60

Blanckensee, B. J. (*A/Capt.* 12/7/62) 1/7/60

Davis, A. R. (*A/Capt.* 12/6/62) 6/7/60

øThompson, A. A., *T.D.* (*A/Capt.* 1/6/62) 1/5/61

Nash, J. R. 25/5/61

Gloinson, I. M. 1/6/61

Maxim, H. W. 18/7/61

Cox, F. M. F. (*A/Capt.* 30/10/63) 5/8/61

Mander, G. D. 8/2/62

Roberts, R. 19/2/62

Hunt, H. A. 1/3/62

Morphew, B. J. E. 4/7/62

Cooke, R. L. (*A/Maj.* 28/7/62) 13/7/62

Wilson, R. 7/11/62

Bengree, H. C. F. 7/11/62

LONDON, COUNTY OF—*contd.*

Lieutenants—contd.

Gillard, M. 30/6/63

Hyams, A. J. 15/9/63

Duncan, R. N. 1/10/63

Denehan, A. J. 6/10/63

Thorn, R. C. M. (*A/Capt.* 31/1/64) 16/10/63

Davenport, B. 17/11/63

Tolhurst, T. A. 9/2/64

Richardson, P. J. 9/2/64

Beardow-Carlyon, P. L. 9/2/64

Cooper, B. M. 4/7/64

Chambers, M. J. 7/11/64

Warton, C. J. 7/11/64

2nd Lieutenants

Hood, K. 15/2/52

Bird, F. S. 2/12/59

†Gabbett, G. K. 4/7/62

†Heak, F. 4/7/62

†Sands, W. G. 4/7/62

†Allen, B. R. 7/11/62

†Glover, D. G. 7/11/62

†Baines, E. J. 7/11/62

†Hurley, C. G. 23/7/63

†Williams, G. P. 23/7/63

†Page, T. W. 23/7/63

†Gardner, L. D. M. 3/4/64

†Stanton, E. T. 5/5/64

†Wheeler, J. J. G. 5/5/64

†Thomas, C. E. 5/5/64

†Connolly, T. P. 22/7/64

†King, G. J. H. 26/9/64

Digitized by Google

LONDONDERRY, TYRONE AND FERMANAGH

County Cadet Commandant.

øPorter, J. K., *O.B.E.* (*A/Lt.-Col.*)

Lieutenants.

øPorter, J. K., *O.B.E.* (*A/Lt.-Col.* 26/3/56) 11/11/49

McAfee, F. J. (*A/Capt.* 10/1/56) 1/4/50

Gillangers, C. G. (*A/Maj.* 14/6/55) 9/5/52

øDingley, E. C. 15/12/52

Colhoun, R. (*A/Maj.* 18/5/63) 28/1/53

McKay, R. (*A/Capt.* 1/4/62) 21/2/58

Bogle, W. J. 30/10/60

Drennan, R. A. 1/11/60

Kitson, G. E. (*A/Capt.* 18/5/63) 11/1/62

Ward, A. G. S. 7/4/63

McFetridge, A. 28/11/63

Ward, W. A. 4/5/64

Hughes, G. L. 17/9/64

Campbell, G. M. 23/10/64

2nd Lieutenants.

Clyde, A. H. (*A/Lt.* 1/7/60) 21/11/56

†White, R. J. 7/4/63

†O'Neill, W. S. 7/5/64

†Mowat, R. B. 22/10/64

MERIONETH AND MONTGOMERY

County Cadet Commandant.

Toy, A. (*A/Lt.-Col.*)

Lieutenants.

Toy, A. (*A/Lt.-Col.* 3/2/64) 31/8/44

Lumsden, W. J. (*A/Maj.* 23/9/58) 17/12/47

Williams, H. H. (*A/Capt.* 1/4/64) 11/4/52

Lloyd, D. S. (*A/Capt.* 2/10/60) 22/6/54

øCrabtree, W. P. E. (*A/Capt.* 19/6/62) 29/3/56

Vaughan, C. C. 18/5/56

Rowlands, C. B. 4/3/60

Williams, J. D. 28/6/64

2nd Lieutenants.

Jones, W. J. (*A/Capt.* 7/4/49) 27/5/47

†Griffiths, R. 6/8/64

MIDDLESEX

County Cadet Commandant.

Cooper, P. L., *T.D.* (*A/Lt.Col.*)

Lieutenants.

Humphreys, A. W. (*A/Capt.* 1/10/53) 19/3/47

Jones, A. T., *M.B.E.*, *T.D.* (j.s.c.) (*A/Maj.* 3/12/47) 3/12/47

Knights, T. H. 3/3/49

Dudley, R. (*A/Capt.* 2/12/51) 12/5/49

øBoga, H. T., *M.B.E.* (*A/Lt.-Col.* 15/7/53) 27/11/49

Hall, I. P. (*A/Maj.* 1/4/63) 1/4/50

McNab, J. M. (*A/Capt.* 20/11/53) 28/2/52

Watkins, E. 22/2/53

Lardner, O. H. (*A/Maj.* 1/4/63) 14/3/56

Kew, R. 14/5/56

Mancey, J. W. 3/11/56

MIDDLESEX—*contd.*

Lieutenants—contd.

Williams, V. D. (*A/Capt.* 9/12/60 13/1/57

Keeton, G. E. (*A/Capt.* 1/8/63) 7/3/57

Canning, G. W. (*A/Capt.* 1/8/63) 19/11/57

Smith, R. W. J. 16/7/58

Pinnock, A. G. 4/9/58

Menday, S. R. 11/2/59

Jeffrey, K. J. (*A/Capt.* 1/8/63) 22/9/59

Weeks, R. W. (*A/Maj.* 1/4/63) 29/12/59

Hannaford, D. E. 1/1/60

Harper, D. R. S. 12/2/60

Rayner, R. A. 13/6/61

Craggs, G. 11/1/62

Sullivan, J. 21/4/62

øHolt, P. F., *T.D.* (*A/Maj.* 8/5/62) 8/5/62

Cooper, P. L., *T.D.* (*A/Lt.-Col.* 1/12/62) 9/5/62

Boys, R. C. 12/7/62

Saunders, J. 22/7/62

Curry, J. J. C. 13/6/63

Friedman, D. 25/10/63

Winter, R. A. 25/10/63

Gross, D. S. 25/10/63

Venning, J. R. 25/2/64

Clothier, J. H. 27/3/64

Evans, J. K. 4/7/64

Croucher, E. A. G. 15/7/64

2nd Lieutenants.

†Booth, A. 14/12/62

†Pickford, T. E. 2/7/63

†Noller, W. H. 2/7/63

†Waugh, J. E. 2/7/63

†Kirby, N. R. 2/7/63

Choppin, J. L. 11/12/64

Digitized by Google

MONMOUTH

County Cadet Commandant.

Evill, T. H., *C.B.E.*, *D.S.O.* (*A/Col.*)

Lieutenants.

Sheen, F. D. (*A/Maj.* 10/2/60) 23/3 45
James, G. T. W. (*A/Capt.* 1/12/48) 18/9/51
Clark, C. (*A/Maj.* 25/5/56) 18/9/51
Clifford, C. (*A/Capt.* 21/7/54) 7/5/52
øBennett, H. R. C. (*A/Maj.* 31/10/58) 26/1/53
Probert, D. J. (*A/Maj.* 16/11/64) 16/5/53
Lloyd, D. E. (*A/Capt.* 6/4/60) 20/12/55
Durkin, J. D. (*A/Capt.* 31/10/58) 25/5/56
Rice, C. A., *M.B.E.* (*A/Lt.-Col* 14/1/59) 5/6/58
Calder, W. E. E. B. (*A/Capt.* 21/3/61) 1/2/60
Masterton, W. W. D. (*A/Capt.* 21/3/61) 1/2/60
Morgan, J. E. (*A/Capt.* 21/3/61) 1/2/60
Lucas, R. B. (*A/Capt.* 21/3/61) 1/4/60
Hayes, M. (*A/Capt.* 13/1/64) 2/12/60
Williams, A. N. 30/12/61
Knight, G. M. 16/5/62
Williams, G. W. 22/7/62
Taylor, J. A. H. 21/11/62
Mead, P. J. 21/3/63
Hill, B. J. 21/3/63
McBurney, D. A. 22/7/63
Starling, C. J. 22/7/63
Elliott, H. E. 21/10/63
Williams, C. J. 28/2/64
Bennett, C. 3/5/64
Giles, K. B. 24/5/64
Chamberlain, A. J. 24/8/64
Evill, T. H., *C.B.E.*, *D.S.O.* (*A/Col.* 1/1/65) 27/11/64
Rogers, W. D. 29/1/65
Davidson, H. R. 29/1/65
Scott, P. D. 29/1/65
Hughes, J. M. 29/1/65

2nd Lieutenants.

†Burge, N. D. 20/7/63
†Nicholas, G. F 20/7/63
†Lane, C. E. 20/7/63
†Jones, E. T. 18/1/64
†Burden, J. L. 18/1/64
†Jones, M. 29/7/64
†Vaughan, C. B. 29/7/64

NORFOLK

County Cadet Commandant.

øAtkinson, F. C. (*A/Lt.-Col.*)

Lieutenants.

Jonas, E. R. 1/2/49
Dring, J., *M.B.E.* (*A/Capt.* 1/9/46) 8/9/51
Smith, W. G. (*A/Capt.* 4/10/48) 8/9/51
Humphrey, R. F., *T.D.*(*A/Lt.-Col.* 25/7/53) 8/1/52
Teasdale, R. (*A/Maj.* 1/8/62) 28/1/52
Hawes, K. W. (*A/Capt.* 1/5/46) 28/3/52
Findlow, P. (*A/Maj.* 16/6/59) 18/4/52
Dickinson, A. (*A/Capt.* 1/6/61) 1/12/52
Pye, R. G. (*A/Capt.* 1/4/63) 1/12/52
Elphick, L. T. V. (*A/Capt.* 1/4/63) 20/10/55
Archdale, C. L. (*A/Maj.* 1/2/56) 28/11/55
Alderson, J. T. 4/4/57
Nobbs, H. E. (*A/Capt.* 31/3/59) 4/10/57
Nelson, W. (*A/Capt.* 1/1/61) 14/11/57
øBraithwaite, M. R. (*A/Maj.* 21/7/58) 21/7/58
Race, J. H. (*A/Capt.* 1/2/59) 8/9/58
øCadman, J. (*A/Capt.* 31/12 31/10/58
Haynes, K. G. S. 21/3/60
øButton, R. E. L. (*A/Capt.* 1/6/62) 5/7/60
øFerrier, R. A. P. G. (*A/Maj.* 17/6/61) 30/1/61
Cornes, J. O. 1/3/61
øMunro, J. S. T. 18/4/61
øAtkinson, F. C. (*A/Lt.-Col.* 11/8/64) 9/6/61
Quick, W. C. (*A/Capt.* 23/7/63) 30/11/61
Whinton, W. G. Q. 21/3/62
Limmer, S. E. 21/3/62
Bristow, G. J. T. 21/3/62
Swann, K. G. E. (*A/Capt.* 1/4/63) 26/4/62
Eade, H. R. 6/7/62
Amys, P. B. 6/7/62
Borley, K. C. 10/7/62
Morris, P. E. (*A/Capt.* 1/4/63) 7/9/62

NORFOLK—*contd.*

Lieutenants—contd.

Edwards, I. J., *D.F.M.* 27/11/62
Sigston, E. G. 11/4/63
Mason, G. 5/5/63
Gurney, A. R. 19/6/63
Page, T. J. 22/8/63
Killingback, D. J. 15/9/63
Tadman, P. C. 19/11/63
Rivett, A. E. 14/6/64
Booth, H. C. (*A/Capt.* 4/7/64) 4/7/64
Staveley, D. R. 9/8/64
Irwin, J. 25/10/64

2nd Lieutenants.

Blades, W. L. 12/12/56
†Hellard, A. C. 26/2/63
†Ransome, M. W. 31/5/63
†Newnes, D. R. 31/5/63
†Hardy, G. S. 31/5/63
†Powles, C. A. 31/5/63
†Knight, H. R. 4/7/64

NORTHERN COUNTIES

(Caithness, Inverness, Moray, Nairn, Ross and Cromarty and Sutherland.)

County Cadet Commandants.

Hildreth, H. R., *M.B.E.* (*A/Maj.*)
øRuscoe, J. H., *T.D.* (*A/Lt.-Col.*)
øMaclagan, R. D., *M.C.* (*A/Col.*)

Lieutenants.

Gibbard, G. E. (*A/Capt.* 14/2/52) 25/5/46
Hildreth, H. R., *M.B.E.* (*A/Maj.* 28/4/60) 20/1/47
Forsyth, H. J. (*A/Capt.* 1/6/50) 3/12/47
øMacAulay, J. (*A/Maj.* 1/3/60) 14/6/49
MacLean, M. (*A/Capt.* 1/6/54) 30/5/50
Sutherland, W. D. (*A/Capt.* 24/2/64) 18/3/51
Morrison, F. M. (*A/Capt.* 1/5/61) 10/8/52
Durrand, G. (*A/Capt.* 1/5/59) 25/8/52
Henderson, J. B. (*A/Capt.* 1/4/62) 16/6/53

Digitized by Google

NORTHERN COUNTIES—*contd*

Lieutenants—contd.

Macvicar, H. W. (*A/Maj.* 1/2/63) 1/6/54

Harrison, J. B. (*A/Maj.* 1/9/60) 17/6/54

Sellar, R. J. P. (*A/Capt.* 14/9/59) 15/10/56

McIntosh, J., *T.D.* (*A/Maj.* 5/7/57) 5/7/57

Smart, L. M. (*A/Maj.* 2/12/63) 16/6/58

MacLean, K. F. 11/11/60

øRuscoe, J. H., *T.D.* (*A/Lt.-Col.* 6/3/61) 19/1/61

Kelley, P. D., *M.M.* (*A/Capt.*) 1/6/61) 2/2/61

Fraser, I. R. (*A/Capt.* 1/2/63) 1/4/61

MacKnight, A. T. (*A/Capt.* 1/3/62) 17/6/61

øMaclagan, R. D., *M.C.* (*A/Col.* 31/3/62) 31/3/62

øBrocklehurst, A., *T.D.* (*A/Maj.* 1/1/64) 15/4/63

MacDonald, D. MacP., *T.D.* (*A/Maj.* 11/6/63) 11/6/63

Willetts, J. R. 6/10/63

Scobie, I. de C. M. 15/12/63

Baillie, D. S. McM. H. 20/5/64

Wingate, J. 28/5/64

Donnelly, J. 28/6/64

Mackenzie, N. J. 12/7/64

Walker, J. A. P. 10/8/64

Campbell, A. 10/11/64

2nd Lieutenants.

†MacPherson, J. A. 7/2/62

†McMillan, J. J. 5/7/62

†MacLennan, F. 10/8/62

†Mackinnon, N. J. 8/3/63

†Watson, *Rev.* A. V. P. 16/4/64

†Forsyth, J. D. 16/4/64

†Alexander, D. A. 16/4/64

†Palmer, C. A. 16/4/64

NORTHUMBERLAND

County Cadet Commandant.

øBransom, H. I., *D.S.O.*, *T.D.* (*A/Col.*) (*Hon. Col. R.A.* (*T.A.*))

Lieutenants.

Parker, J. W. (*A/Capt.* 14/5/46) 25/11/44

Millican, F. (*A/Maj.* 30/6/53) 15/7/48

Smith, E. (*A/Lt.-Col.*7/3/63) 1/4/50

McCall, J. (*A/Capt.* 1/5/48) 1/4/50

Shipley, T. S. (*A/Capt.* 5/4/48) 1/4/50

Brooks, D. (*A/Capt.* 2/10/59) 12/6/51

Macdonald, N. L. (*A/Capt.* 27/6/56) 8/8/51

øGordon-Russell, G. D. (*A/Capt.* 1/9/53) 3/11/51

Quinn, J. T. T. (*A/Capt.* 1/9/55) 2/6/52

Dyne, G. (*A/Capt.* 15/8/49) 29/11/54

Wilshaw, J. (*A/Maj.* 1/1/56) 29/11/54

Bransom, H. I., *D.S.O.*, *T.D.* (*A/Col.* 2/1/58) 2/1/58

Smith, F. F. (*A/Lt.-Col.* 20/7/62) 20/5/58

Aldcroft, R. (*A/Capt.* 15/11/60) 29/5/58

Bishop, A. J. (*A/Capt.* 1/6/62) 11/7/58

Noble, I. C. (*A/Capt.* 29/1/63) 13/4/60

King, J. W. 15/11/60

Hall, J. W. 15/11/60

Spears, A. R. (*A/Capt.* 18/2/63) 1/2/61

Watson, H. M. F. 5/3/61

Phillipson, G. H. 1/5/61

McEvoy, W. 9/12/61

Potts, N. 18/12/61

NORTHUMBERLAND—*contd.*

Lieutenants—contd.

Mackenzie, D. A. 18/12/61

Defty, J. H. (*A/Capt.* 19/9/63) 30/12/61

Donald, G. A. M. 27/6/63

Weir, A. 28/1/64

Gerrish, M. H. 13/2/64

Cooper, J. H. 13/2/64

Johnson, F. A. 13/2/64

Wear, T. T. 13/2/64

Naddell, L. 17/5/64

Lamb, K. 27/6/64

Johnson, W. J. 28/6/64

Heawood, R. B. 31/8/64

Green, D. H. 27/11/64

Middleton, N. 27/11/64

Worrall, H. T. 27/11/64

Crossley, J. 30/11/64

Jones, D. B. 5/12/64

2nd Lieutenants.

Potts, A. W. (*A/Maj.* 1/2/47) 8/6/43

Rossman, G. C. (*A/Capt.* 4/3/55) 4/4/51

Anness, A. W. (*A/Maj.* 24/9/60) 11/3/53

†Elliott, J. J. 26/6/62

†Darcy, W. F. 26/6/62

†Wilson, J. B. 15/10/63

†Crawford, J. 15/10/63

†Landreth, G. 15/10/63

†Main, R. F. McI. 15/10/63

†Symonds, A. 28/1/64

†Bell, J. F. 28/1/64

†Friberg, H. 28/1/64

†Twist, J. 28/1/64

†Dixon, A. L. I. 15/12/64

†Hanley, T. V. 15/12/64

†Scott, J., *B.E.M.* 15/12/64

†Gummerson, D. S. 15/12/64

NOTTINGHAM

County Cadet Commandant.

Vallance, J. N., *O.B.E.*, *T.D.* (*A/Col.*)

Lieutenants.

Hollinshead, H. (*A/Lt.-Col.* 1/10/61) 25/5/44

øGostelow, J. (*A/Maj.* 20/12/62) 1/5/48

Raftevold, A. E. (*A/Capt.* 17/2/48) 1/4/50

Fox, J. F. (*A/Capt.* 1/2/60) 8/11/50

Higton, D. R. 12/1/54

Digitized by Google

NOTTINGHAM—*contd.*

Lieutenants—contd.

Silveston, D. C. H. (*A/Maj*, 30/9/62) 19/8/54

Marshall, S. (*A/Capt.* 21/2/62) 29/3/57

Holmes, H. W. J. (*A/Capt.* 15/2/62) 7/7/58

Skinner, E. M. (*A/Capt.* 8/7/58) 8/7/58

Woodward, C. W. (*A/Capt.* 9/1/63) 10/7/58

Bird, A. 25/7/58

Vallance, J. N., *O.B.E.*, *T.D.* (*A/Col.* 12/1/59) 12/1/59

Bishop, R. (*A/Maj.* 28/4/59) 28/4/59

Holden, E. (*A/Capt.* 1/5/62) 27/10/59

Dobb, R. 27/10/59

Woodward, L. E. 27/10/59

White, D. R. L. (*A/Capt.* 1/4/64) 17/4/60

Valvona, G. F. 25/7/60

Nicholson, J. E. 14/3/61

øNoble, H. (*A/Maj.* 26/4/61) 26/4/61

øPetty, R. W., *D.F.C.* 28/6/62

Fenton, D. D. V. 18/9/62

Oldfield, F. (*A/Capt.* 12/4/63) 11/4/63

Pipe, N. A. 21/10/63

Young, B. C. 8/11/63

Daniel, J. 6/12/63

Kilminster C. W. 13/12/63

Miller, E. R. McV., *T.D.* (*A/Maj.* 20/1/64) 20/1/64

Clements, R. J., *T.D.* (*A/Capt.* 11/5/64) 11/5/64

Lloyd, W. A. 5/7/64

Witts, E. M. 29/9/64

2nd Lieutenants

Ward, R. A. (*A/Maj.* 1/4/59) 8/11/45

†Miskelly, G. 17/12/63

†Berry, R. E. 17/12/63

†Holt, J. 17/12/63

†Godber, W. K. (*A/Lt.* 6/6/64) 17/12/63

†Sewell, J. J. 29/7/64

†Kirk, C. H. 29/7/64

ORKNEY

County Cadet Commandant.

øRouse, G. V. (*A/Col.*)

Lieutenants.

Scott, J. 7/9/59

øFleming, J. I. H. (*A/Capt.* 31/5/61) 31/5/61

øRouse, G. V. (*A/Col.* 28/2/62) 28/2/62

Flett, C. R. S. 15/11/64

OXFORD

County Cadet Commandant.

Goldie, H. D. B., *O.B.E.*, *M.C.* (*A/Col.*)

Lieutenants.

Pettitt, W., *B.E.M.* (*A/Maj.* 3/10/60) 21/7/46

Carrington, J. (*A/Maj.* 15/8/58) 18/9/47

Hanks, R. C. (*A/Capt.* 1/4/58) 22/6/49

Florey, R. R. A. (*A/Capt.* 5/10/62) 1/4/50

Atkinson, T., *M.B.E.* (*A/Capt.* 1/4/58) 11/6/56

Goldie, H. D. B., *O.B.E.*, *M.C.* (*A/Col.* 31/10/57) 31/10/56

Green, R. C. E. (*A/Maj.* 4/5/62) 24/6/57

Owen, R. J. 28/11/57

Davis, C. I. (*A/Capt.* 16/10/64) 1/9/59

Parker, F. J. (*A/Capt.* 25/9/61) 1/6/60

Newell, H. W. (*A/Capt.* 21/5/63) 30/3/61

øWelsh, D. F. K. 30/5/61

Travers, W. H. C. (*A/Capt.* 20/5/64) 30/7/61

Cox, M. 28/10/62

øLee, R. M. 19/12/62

Coates, J. 27/1/63

Matthews, P. G. (*A/Capt.* 1/6/64) 19/5/63

Flick, P. 22/9/63

Samuels, F. A. (*A/Capt.* 21/5/64) 16/11/63

Manners, M. F. J. 20/11/63

Burnside, W. R. 21/11/63

øCave, H. F. C. (*A/Maj.* 15/1/64) 15/1/64

Baxter, E. D. 22/5/64

2nd Lieutenants.

†Belcher, K. J. 6/3/63

†Heritage, J. R. 12/6/63

†Fosker, A. L. 10/7/63

PEMBROKE

County Cadet Commandant.

øGreen, J. F., *T.D.* (*A/Lt.-Col.*)

Lieutenants.

Morgan, A. F. (*A/Capt.* 31/12/52) 13/2/46

Evans, J. H. S. (*A/Capt.* 8/6/51) 8/6/54

Evans, J. E. R. 20/7/61

øGreen, J. F., *T.D.* (*A/Lt.-Col.* 2/4/62) 2/4/62

Speedy, W. J. Y. (*A/Capt.* 9/2/63) 9/2/63

Hardwicke, J. B. 15/9/63

Joyce, D. H. J. 15/9/63

Nicholas, N. W. 21/8/64

2nd Lieutenant.

†Thomas, P. J. 23/5/64

PERTH

County Cadet Commandant.

øRowan-Hamilton, A. D., *M.C.*, *p.s.c.* (*A/Lt.-Col.*)

Lieutenants.

øMoore, W. (*A/Maj.* 28/8/64) 29/3/51

Shanks, R. W. (*A/Capt.* 12/12/62) 12/5/56

Reid, G. (*A/Capt.* 18/10/61) 4/1/59

Ewan, J. D. (*A/Capt.* 12/12/62) 30/6/59

Macaulay, C. McN. (*A/Maj.* 18/10/61) 1/7/59

øRowan-Hamilton, A. D., *M.C.*, *p.s.c.* (*A/Lt.-Col.* 6/4/60) 6/4/60

Hume, M. (*A/Maj.* 16/12/64) 18/5/60

Bodell, A. De V. (*A/Capt.* 10/5/64) 15/3/61

Williams, I. T. 18/10/61

Gourlay, T. N. 24/11/61

Stewart, I. (*A/Capt.* 8/4/64) 31/3/63

Nicolson, G. U. (*A/Capt.* 16/12/64) 30/6/63

Finlay, J. G. 19/10/63

Henderson, J. G., *T.D.* (*A/Maj.* 4/2/64) 6/2/64

Melville, A. G. (*A/Capt.* 27/8/64) 30/5/64

Cook, R. H. 12/7/64

Forbes, T. A. 28/11/64

2nd Lieutenants.

†Allan, J. 25/4/64

†Ogilvie, J. 25/4/64

†MacEwan, I. D. 10/6/64

†Johnston, J. 8/12/64

Digitized by Google

RADNOR

County Cadet Commandant.

Lieutenants.

Outram, J. K. (*A/Capt.* 1/7/64) 19/9/56
Jones. D. H. 1/10/61
Dixon, R. L. (*A/Capt.* 11/9/62) 11/9/62
Black, H. R. 17/6/64

RENFREW & BUTE

County Cadet Commandant.

Emslie, B. D. D., *T.D.* (*A/Lt.-Col.*)

Lieutenants.

Miller, A. F. (*A/Capt.* 1/1/55) 2/9/46
Hutton, A. G. (*A/Capt.* 1/8/56) 17/11/50
Baird, H. A. (*A/Capt.* 2/1/47) 23/11/50
Kerr, S. S. (*A/Capt.* 1/1/52) 27/7/51
Williamson, H. (*A/Maj.* 1/6/63) 30/7/51
Tainsh, N. C. 12/7/52
øGardner, P. B. (*A/Maj.* 1/4/58) 18/1/55
Stewart, P. D. 7/3/56
McDiarmid, A. (*A/Capt.* 1/2/60) 1/4/56
Wardrop, J. R. (*A/Capt.* 14/5/59) 26/10/56
Craig, W. M. (*A/Capt.* 2/5/60) 18/1/57
Renfrew, J. M. 18/1/57
McIntosh, J. B. 11/4/58
James, A. C., *M.B.E.* (*A/Lt.-Col.* 22/7/64) 30/9/59
McAllister, J. 9/5/60
Wilson, W. 1/9/60
Sutherland, J. O. (*A/Capt.* 21/3/61) 1/9/60
Smith, A. M. 1/9/60
Gardiner, J. J. (*A/Capt.* 1/12/61) 1/11/60
Orr, W. (*A/Capt.* 1/11/61) 1/11/61
Granger, J. 21/6/62
McConnachie, W. T. (*A/Capt.* 1/7/64) 15/7/62
McGlone, P. J. 30/11/62
Dickson, F. J. (*A/Capt.* 24/7/64) 12/4/63
Gallacher, J. 12/4/63
Potter, R. B. (*A/Capt.* 13/6/63) 13/6/63
Pinkerton, J. T. 18/8/63
Davies, M. 25/1/64
Emslie, B. D. D., *T.D.* (*A/Lt.-Col.* 21/11/64) 7/4/64
Campbell, J. 14/6/64

RENFREW & BUTE—*contd.*

2nd Lieutenants.

†Stephen, J. 11/7/62
†Watson, D. H. 5/6/63
†Airkenhead, P. W. (*A/Lt.* 1/11/63) 23/8/63
†Graham, D. I. 20/11/63
†Green, N. 6/6/64
†Fraser, A. 6/11/64
†Hayes, S. C. 6/11/64

ROXBURGH, BERWICK AND SELKIRK

County Cadet Commandant.

Swan, W. B., *T.D.*, (*A/Lt.-Col.*)

Lieutenants.

Ferguson, D. H. 18/10/53
Morrison, *Rev.* A. S., *M.A.* (*A/Capt.* 15/10/57) 15/10/57
Clark, D. W. 15/9/59
Christie, J. W. (*A/Capt.* 1/1/64) 18/6/60
McLeod, E. 1/12/60
øHogg, D. O., *O.B.E.*, *M.C.*, *T.D.*, *A.D.C.* (*A/Maj.* 6/3/62) 6/3/62
Lowis, J. W. A. (*A/Maj.* 1/7/62) 20/3/62
Gregory, A. 6/10/63
Minchin, P. M. 24/1/64

2nd Lieutenant.

†Jackson, G. 20/3/62

Attached Officer (serving in the rank of Lieutenant).

Swan, W. B., *T.D.* (*A/Lt.-Col.* 1/8/52) 20/1/47

SCOTTISH NORTH EASTERN AREA

Aberdeen, City of Aberdeen, Banff and Kincardine.

County Cadet Commandant.

Macdonald, A. W., *M.C.*, *T.D.* (*A/Lt.-Col.*)

Lieutenants.

Wallace, J. (*A/Capt.* 30/7/60) 14/7/50
Officer, W. C. (*A/Capt.* 1/11/63) 6/5/51
Nicholson, A. M. (*A/Capt.* 1/12/56) 19/5/52
Black, W. S. (*A/Capt.* 1/4/63) 23/2/54
Gray, N. R. (*A/Capt.* 30/7/60) 5/4/55

SCOTTISH NORTH EASTERN AREA—*continued*

Lieutenants—contd.

Legge, J. (*A/Capt.* 21/9/64) 28/8/56
øCutland, J. R. (*A/Maj.* 1/6/58) 3/10/56
Stirling, H. C. 28/11/56
øBoag, A. (*A/Capt.* 21/9/64) 8/12/57
Muckart, A. M. (*A/Capt.* 1/7/62) 9/1/59
Wilson, W. A. (*A/Capt.* 1/10/62) 12/4/59
øMott, F. V. D. (*A/Maj.* 1/7/59) 1/7/59
Brodie, A., *D.F.C.* (*A/Maj.* 19/9/63) 2/12/59
Mitchell, C. J. 30/7/60
Marr, G. McI. 30/7/60
Taylor, A. 8/7/61
Mair, P. D. 20/11/61
Clarke, H. W. 11/2/62
øMichie, G. E. (*A/Maj.* 1/4/62) 1/4/62
Symons, R. J. 23/5/62
Strachan, W. B. (*A/Capt.* 1/4/64) 10/2/63
Stables, J. M. 10/2/63
Comrie, A. H. 10/2/63
McLean, J. S. 9/6/63
Smith, W. S., *O.B.E.*, *M.C.* (*A/Maj.* 14/9/63) 14/9/63
Moonie, J. H., *M.M.*, *T.D.* (*A/Lt.-Col.* 22/9/63) 22/9/63
Macdonald, A. W., *M.C.*, *T.D.* (*A/Lt.-Col.* 2/10/63) 30/9/63
Henderson, A. G. 16/11/63
Duncan, R. W. (*A/Capt.* 3/2/64) 3/2/64
Sutherland, J., *T.D.*, 15/4/64
øIrvine, N. C. 25/4/64
Elrick, A. R. 25/10/64
Kyles, J., *T.D.* 31/10/64
Bryson, A. 22/11/64
Dawson, P. 22/11/64

2nd Lieutenants.

†Johnston, J. I. 15/9/62
†Sim, C. 28/4/63
†Stott, W. K. W. 3/2/64
†Paul, W. P. 3/2/64
†Thain, W. 3/2/64
†Chalmers, W. J. 3/2/64
†Watson, P. J. 25/4/64
†Brown, A. C. 26/9/64

Digitized by Google

SHROPSHIRE

County Cadet Commandant.

Beath, D. I. L., *T.D.* (*A/Col.*)

Lieutenants.

Woods, F. T. (*A/Maj.* 1/4/58) 1/4/50
Basnett, E. F. (*A/Capt.* 18/10/63) 18/4/52
Locking, W. H. (*A/Maj.* 1/4/58) 8/11/54
øHarding, D. G. 28/7/55
Beath, D. I. L., *T.D.* (*A/Col.* 27/5/60) 30/1/56
Blackmore, C. R. (*A/Capt.* 10/7/58) 26/5/56
Clarke, F. L. 15/5/57
Williams, F. J. (*A/Capt.* 8/4/63) 5/7/57
Shaw, C. W. (*A/Capt.* 1/4/58) 3/1/58
øClarke, M. G. (*A/Maj.* 27/5/60) 2/2/59
Gittins, A. W. (*A/Capt.* 12/9/61) 10/5/59
Miles, W. F. R. (*A/Capt.* 12/9/61) 22/4/60
Barnes, H. R. 23/5/60
Walton, L. (*A/Capt.* 19/5/61) 9/4/61
Charlton, E. A. (*A/Maj.* 12/9/61) 18/6/61
Brown, G. E. 27/1/63
Smith, M. J. 18/3/63
Bates, G. W. (*A/Capt.* 27/11/63) 6/4/63
James, P. F. 12/2/64
Bromley, G. A. 17/2/64
Livett, C. R. J. 6/3/64
Varley, A. B. 28/6/64
Baker, F. J. 27/1/65

2nd Lieutenants.

†Woodfine, W. R. 27/1/63
†Muller, G. M. 2/8/63
†Aston, T. P. 13/8/63
Johnson, S. J. M. 24/4/64
†Webb, J. P. 13/5/64

SOMERSET

County Cadet Commandant.

øFarrington, *Sir* Henry F. C., *Bt.* (*A/Col.*)

Lieutenants.

Davey, G. (*A/Lt.-Col.* 3/2/61) 4/3/46
Holroyd, A. B. (*A/Capt.* 3/2/61) 23/4/46
Lang, B. K. (*A/Maj.* 1/10/62) 19/11/47
øHookway, J. D. (*A/Capt.* 14/9/62) 21/6/50
Peart, J. F. (*A/Maj.* 31/10/50) 21/7/50
Rallison, N. E. (*A/Capt.* 1/4/58) 12/8/50
Baker, G. F. 22/9/50
Webb, F. L. 23/4/51
Maine, R. A. H. 19/9/51
Vince, D. R. (*A/Capt.* 3/7/59) 30/3/52
Burtt, S. (*A/Capt.* 22/2/61) 13/3/53
Quick, G. F. (*A/Maj.* 14/3/62) 26/3/53
Shipp, E. J. (*A/Capt.* 19/6/63) 12/7/54
Langworthy, K. J. (*A/Capt.* 1/4/58) 27/7/56
Emery, E. R. (*A/Capt.* 25/7/61) 24/1/58
Middleton, J. W. (*A/Lt.-Col.* 8/3/60) 10/6/58
Gayton, P. M. 10/6/58
Harvey, D. K. 26/9/59
Pedder, D. (*A/Capt.* 8/11/61) 21/1/60
Godwin, W. C. (*A/Capt.* 1/10/62) 22/2/60
øFarrington, *Sir* Henry F. C., *Bt.* (*A/Col.* 1/4/62) 22/7/60
øBulbeck, L. I. (*A/Capt.* 10/2/64) 8/7/61
Huxtable, A. J. (*A/Capt.* 10/2/64) 8/7/61
Cole, G. A. 8/9/61
Walker, H. C. (*A/Capt.* 10/10/62) 30/9/61
øGeorge, D. H., *T.D.* 4/7/62
Brown, D. H. (*A/Capt.* 10/2/64) 27/7/62
Vowles, R. F. (*A/Capt.* 10/2/64) 27/7/62
Asprey, J. K. 27/7/62
Lewis, L. 14/10/62
McArthur, M. V. (*A/Maj.* 6/11/64) 31/10/64
Carter, S. J. 22/11/62
Walker, E. B. 26/4/63
Ruttledge, A. Le G. 6/12/63
Withers, B. S. F. 31/1/64
Dicker, C. B. 31/1/64
Phillips, R. D. 31/1/64
Gerrish, H. E. 1/6/64
Ody, W. H. M. 14/7/64
Norris, D. J. 17/10/64
Salaman, R. O. M. 22/11/64
Matthews, N. F. C. 22/11/64

SOMERSET—*contd*

2nd Lieutenants.

Powell, L. S. (*A/Capt.* 3/6/46) 3/6/46
†Shaw, C. R. G. (*A/Lt.* 1/10/62) 15/9/61
†Adams, J. 2/4/63
†Shaw, H. M. 2/4/63
†Dixon, A. C. (*A/Lt.* 22/1/64) 2/4/63
†Gill, F. H. R. 2/4/63
†Goodlife, M. S. 24/4/63
†Follett, A. H. 17/1/64
†Joyes, H. S. 17/1/64
†Seaton, A. H. 15/7/64
†Millican, O. R. 15/7/64
†Pound, J. A. 15/7/64
†Hanshaw, C. J. 15/7/64

Attached Officer (serving in the rank of Lieutenant.)

Brown, D. S. (*Capt. T.A. Res.*) (*A/Capt.* 13/7/59) 13/7/59

STAFFORD

County Cadet Commandant.

Caswill, H. W. J., *M.B.E., E.R.D., D.L.* (*A/Lt.-Col.*)

Medical Officer (with rank of Lieutenant).

Paling, L. B. (*A/Maj.*). 1/4/45 3/3/45

Lieutenants.

øDoley, D. W. (*A/Capt.* 22/7/60) 3/7/48
Turner, H. N. (*A/Capt.* 29/4/50) 8/11/48
Bamford, J. (*A/Maj.* 1/8/58) 28/11/48
Caswill, H. W. J., *M.B.E., E.R.D., D.L.* (*A/Lt.-Col.* 16/6/59) 9/1/49
Fowles, A. (*A/Capt.* 1/5/49) 15/9/49
Mundy, G. J. W. (*A/Lt.-Col* 20/6/62) 15/10/49
Roberts, G. T. (*A/Capt.* 1/2/50) 1/4/50
Leach, F. B. (*A/Capt.* 1/10/54) 12/7/50
Humphreys, J. K. (*A/Capt.* 4/11/52) 13/11/50
Perkins J D. 13/10/51
Skermer, H. 19/11/51
Morris, R. W. J. (*A/Maj.* 27/7/55) 1/12/52
øMorris, E. B. 13/10/53
øLancaster, J. S. (*A/Maj.* 1/4/58) 29/3/55
Roberts, J. W. (*A/Capt.* 9/6/55) 9/6/55
Morley, R. G. (*A/Maj.* 1/2/63) 4/5/56
Fisher, G. (*A/Capt.* 25/8/60) 24/8/58

Digitized by Google

STAFFORD—*contd.*

Lieutenants—contd.

Jones, A. G. (*A/Capt.* 1/7/61) 28/1/59
Bailey, H. W. (*A/Maj.* 22/10/59) 21/10/59
Proctor, T. (*A/Capt.* 1/6/60) 16/5/60
Sharkey, D. F. (*A/Capt.* 1/12/63) 21/6/60
Carter, E. D. (*A/Capt.* 3/4/63) 23/4/61
Peaple, A. G. H. 1/7/61
Stoddard, R. W. 31/12/61
Slater, R. E. (*A/Capt* 2/4/63) 9/2/62
Watkins, J. G. 24/5/62
Tyler, J. K. 22/7/62
Prankerd, C. O. (*A/Capt.* 18/9/62) 18/9/62
Powell, C. W. 15/10/62
Loynes, R. H. 15/10/62
Eccles, A. J. 16/5/63
Hazlehurst, J. 9/6/63
Brentnall, A. J. 21/10/63
Goode, T. G. 9/2/64
Smith, G. 7/3/64
Bradbury, G. J. 7/3/64
Gough, A. J. 17/5/64
King, J. L. 18/9/64
Jones, R. 18/9/64
Elwen, W. N. 18/9/64
Whitlam, E. W. 18/9/64

2nd Lieutenants.

Griffiths, G. E. (*A/Lt.* 12/3/54) 12/3/52
†Hughes, D. C. 24/5/63
†Schoon, A. R. 24/5/63
†Swinnerton, B. J. 24/5/63
†Harper, A. A. 24/5/63
†Barr, J. H. 24/5/63
†Edge, E. 3/3/64
†Rowlinson, A. F. 3/3/64
†Glynn, J. 3/3/64
†Goode, T. E. 3/3/64
†Lavender, J. S. 3/3/64
†Dean, R. W. 7/3/64
†Brittain, A. 7/3/64
†Bowyer, J. G. 7/3/64
†Eccles, W. G. 3/12/64
†Sandham, E. 3/12/64
†Bowers, R. D. 3/12/64
†Williams, J. R. 3/12/64
†Jorèt, J. F. 3/12/64

STIRLING

County Cadet Commandant.

Geddes, J., *M.B.E.*, *T.D.* (*A/Lt.-Col.*)

Lieutenants.

McDonald, A., *M.B.E.* (*A/Maj.* 1/12/58) 27/10/43
Roseman, J. McA. 3/12/47
Geddes, J., *M.B.E.*, *T.D.* (*A/Lt.-Col.* 1/12/58) 26/1/48
Sneddon, J. H. 1/2/53
Bland, J. W. (*A/Capt.* 1/12/55) 1/2/53
Brown, D. R. C. (*A/Capt.* 23/6/55) 16/2/55
Fyfe, R. L. (*A/Capt.* 1/3/58) 25/6/57
Gibson, J. Y. 26/1/58
Moyes, R. C. 10/6/58
Anderson, H. R. L. (*A/Capt.* 1/9/61) 16/3/59
Sutherland, C. K. 17/9/59
Hay, D. E. 30/1/60
Gault, T. (*A/Capt.* 1/5/63) 12/3/60
Martin, B. G. 23/6/60
Murray, R. (*A/Capt.* 11/2/63) 11/2/62
Mayo D. A. 8/7/62
Johnstone, D. C. M. 7/3/63
Robb, R. 14/12/63
Shanks, A. S. 11/10/64
McGinlay, H. 13/12/64

2nd Lieutenants

Kerr, P. D. (*A/Capt.* 1/9/61) 3/7/54
†Crawford, A. 11/10/62
†Meadows, P. R. 13/12/62
†Hamilton, W. N. 30/10/64
†Silcock, J. C. F. 30/10/64

SUFFOLK

County Cadet Commandant.

Chadd, G. V. N. (*A/Col.*)

Lieutenants.

Kay, S. A. (*A/Capt.* 1/4/61) 18/5/43
Neal, A. (*A/Maj.* 1/7/61) 9/8/46
Oakes, E. F. G. (*A/Maj.* 1/4/61) 3/3/48
Hodgson, J. K. (*A/Capt.* 12/6/51) 1/6/48
Chandler, A. S. (*A/Maj.* 28/4/55) 10/9/48
Tebboth, H. J. W. (*A/Maj.* 24/1/57) 12/10/49
Ellison, R. W. (*A/Capt.* 9/9/54) 16/6/50

SUFFOLK—*contd.*

Lieutenants—contd.

Mitchell, R. E. (*A/Capt.* 1/4/61) 2/2/51
Jones, L. H. (*A/Capt.* 1/3/52) 3/9/51
Hill, W. W. (*A/Capt.* 1/12/55) 29/3/53
Clarke, D. (*A/Capt.* 1/7/61) 5/9/53
Pope, R. H. 20/12/55
øHolden, D. J. 26/10/56
Wood, F. D. I. (*A/Maj.* 1/4/58) 13/1/58
Walton, R. M. (*A/Capt.* 1/7/62) 22/1/58
Chadd, G. V. N. (*A/Col.* 1/1/61) 6/2/58
Holland, D. C. (*A/Maj.* 1/10/62) 24/5/58
øMatthews, J.F. (*A/Capt.* 1/4/61) 7/5/60
Pearse, C. W. B. 17/11/60
øPearce, A. W. 27/6/61
Shrimpton, M. R. 26/9/61
Mason, M. (*A/Capt.* 28/9/54) 14/1/62
Hopes, J. (*A/Capt.* 4/8/63) 7/3/63
Ravenshear, C. M. 14/3/63
Hanton, J. N. 3/8/63
Congdon, M. A. 8/9/63
Buckley, F. 21/10/63
Orwell, J. (*A/Maj.* 17/11/63) 17/11/63
Bell, A. S. (*A/Capt.* 1/8/63) 20/1/64
Godefrey, J. McL. 7/7/64
Baker, W. R. (*A/Capt.* 1/11/64) 6/8/64
Bennett, K. C. 9/8/64
Pearson, K. J. 9/8/64
Ellis, J. C. 9/8/64

2nd Lieutenants.

†Wilby, D. J. 6/8/62
†Christy, J. S. 3/1/63
†Warnock, A. J. 1/7/63
†Vyse, R. S. 30/3/64
†Hendry, T. N. 4/7/64
†Miller, D. W. 4/7/64
†Bevan, J. F 4/1/65

Digitized by Google

SURREY

County Cadet Commandant.

Billington, R. M., *T.D.* (*A/Col.*)

Lieutenants.

Wright, W. A., *M.B.E.* (*A/Capt.* 26/1/43) 20/1/43

Pounds, R. E. (*A/Maj.* 1/1/50) 1/11/43

Turner, B. E. B. (*A/Capt.* 8/1/45) 1/4/45

Patterson, J. H. (*A/Capt.* 1/2/59) 28/4/46

øHughes, H. C. (*A/Lt.-Col* 20/4/54) 15/5/46

Butterfield, R. G. (*A/Maj.* 1/7/64) 15/6/46

Heathcote Hartop F. W. (*A/Capt.* 1/7/64) 21/11/47

Bowman, P. J. (*A/Capt.* 21/3/48) 9/1/48

Foster, M. C. (*A/Capt.* 26/1/53) 20/1/48

Hillier, E. J. (*A/Capt.* 1/2/59) 30/4/49

Maydwell, R. W. (*A/Capt.* 1/10/49) 22/5/49

East, J. H. 23/7/49

Spiers, L. F. (*A/Capt.* 1/11/51) 1/3/50

Rapley, I. J. (*A/Capt.* 8/11/63) 12/2/51

Haviland, W. R. A. (*A/Capt.* 1/4/52) 18/3/51

Barker, A. J., *M.B.E.* (*A/Maj* 1/9/52) 25/4/51

øCane, G. McM. T. (*A/Capt.* 1/12/64) 11/12/51

Raven-Hill, L. I. (*A/Maj.* 1/4/61) 1/6/52

øCharman, C. W. (*A/Capt.* 1/1/54) 14/6/52

Raven-Hill, H. J. C. 24/4/53

øTodhunter, M. J. (*A/Capt.* 10/3/54) 5/2/54

Wilson, C. H. (*A/Capt.* 24/7/60) 15/4/54

Wells, C. F. 12/10/54

SURREY—*contd.*

***Lieutenants*—contd.**

øSweasey, D. (*A/Capt.* 1/2/59) 23/10/55

Lenihan, E. L. W. 1/4/56

Todd, A. E. (*A/Capt.* 1/6/64) 1/9/56

Bishop, L. H. S. (*A/Capt.* 1/4/66) 2/12/56

Maggs, K. G. (*A/Capt.* 16/5/60) 1/9/57

Newton, R. A. M. 16/11/58

Roebuck, R. P. P. 27/2/59

Russell, B. C. 7/5/59

Denny, P. E. 13/7/59

Reardon, R. J. (*A/Capt.* 8/11/60) 13/3/60

Summers, C. W. 24/4/61

øGwatkin, G. W. S. (*A/Capt.* 15/1/65) 1/5/61

Willoughby, A. A. 7/5/61

Jarvis, R. N. 21/7/61

Blackford, R. B. 3/11/61

Burnett, W. C. 4/11/61

Page, F. B. 25/12/61

Nebel, R. O., *T.D.* (*A/Maj.* 1/10/64) 2/2/62

Rowland, C. J. (*A/Maj.* 30/3/62) 30/3/62

Kavanagh, J. J. 4/5/62

øBanfield, W. C. S. 3/7/62

Wilkinson, J. C. F. 7/10/62

Knowles, C. W. 7/10/62

Mair, F. J. M. 7/10/62

Sale, W. H. J., *M.B.E.*, *M.C.* 30/12/62

Buckley, M. J. 7/1/63

Russell, C. C. 9/6/63

Burrows, D. J 5/8/63

Burton, R. 3/11/63

O'Callaghan, K. M. 8/11/63

Easton, A. H. 14/11/63

SURREY—*contd.*

***Lieutenants*—contd.**

Patchell, F. W. 25/11/63

Hunneyball, D. T. (*A/Capt.* 1/10/64) 23/3/64

Smith, J. W. 11/4/64

Dawes, C. 11/4/64

Billington, R. M., *T.D.* (*A/Col.* 16/9/64) 1/4/64

Anderson, H. S. 9/8/64

Rowberry, D. C. 4/11/64

Hale, K. A. 25/11/64

2nd Lieutenants.

Dickson, C. F. (*A/Maj.* 19/7/56) 19/7/56

†Brocklehurst, P. 27/11/62

†Church, A. M. 30/5/63

†Rolfe, V. 30/5/63

†Lown, A. S. 30/5/63

†May, C. J. 30/5/63

†Harrison, T. W. 30/5/63

†Hopper, J. A. 30/5/63

†McCaffery, P. J. 18/10/63

†Peirce, E. H. 24/3/64

†Hargreaves, T. 24/3/64

†Ratcliffe, D. J. 24/3/64

†Dodd, A. W. 24/3/64

†Hogsden, D. E. 24/3/64

†Cameron, A. J. 24/3/64

†Harden, R. W. F. 24/3/64

Attached Officers (serving in the rank of Lieutenants).

Hora, H. A., *T.D.* (*Lt. T.A. Res.*) (*A/Maj.* 1/3/49) 4/12/47

Wedderspoon, *Rev.* **A. C.,** *M.A.* (*Chaplain 4th Class T.A. Res.*) 1/2/62

Digitized by Google

SUSSEX

County Cadet Commandant.

Foster, F. H., *D.S.O.*, *O.B.E.*, *T.D.*, (*A/Col.*)

Lieutenants.

Hatherly, P. F. (*A/Maj.* 1/9/54) 25/5/44
Bannister, R. T. (*A/Capt.* 1/7/53) 17/7/46
Medcalf, F. H. (*A/Capt.* 14/3/55) 20/1/49
Vidler, C. A., *M.B.E.* (*A/Maj.* 1/4/62) 23/11/50
Marchant, A. (*A/Maj.* 1/12/60) 1/2/51
Beattie, S. A. (*A/Capt.* 1/12/53) 19/8/51
Allen, R. C. E. (*A/Capt.* 1/10/56) 30/6/51
øBryant, K. (*A/Maj.* 5/12/60) 13/6/52
Wood, E. R. (*A/Maj.* 1/12/64) 2/8/53
øPelling, S. A. (*A/Capt.* 1/6/61) 11/9/56
Lane, F. C. 17/4/57
Freeman, F. H. (*A/Capt.* 1/6/61) 6/12/57
Taggart, I. D. F. 24/3/60
øLatham, M. A. P. 14/10/60
Hart, E. D. 19/10/60
Berry, J. A. 28/4/61
Harmer, J. K. 28/4/61
Foster, F. H., *D.S.O.*, *O.B.E.*, *T.D.* (*A/Col.* 7/2/62) 7/2/62
Ross, J. R. C. 10/2/62
Butt, L. G. (*A/Capt.* 1/11/64) 16/2/62
Hart, E. G. 24/2/62
Neves, D. A. 26/5/62
Bowser, G. C. M. 17/7/62
Brooker, V. A. 18/11/62
øRichardson, S. A. 27/6/63
Slark, C. H. 3/7/63
Saunders, D. C. 12/4/64
Ridgewell, A. F. 28/5/64
Shaughnessy, T. 23/6/64
Langridge, G. A. 25/11/64

2nd Lieutenants.

Dobson, N. A. 7/1/53
Hart, T. G. A. 29/12/53
World, A. S. 20/5/54
†Questier, D. A. 10/4/63
†Burford, A. J. 30/10/63
†Drower, R. A. 28/4/64

WARWICK

County Cadet Commandant.

Jones, G. P., *T.D.* (*A/Col.*)

Medical Officer with rank of Lieutenant.

Navin, W. (*A/Maj.* 1/6/52) 21/2/45

Lieutenants.

Hollier, H. A. (*A/Capt.* 2/2/59) 2/6/44
Burgum, J. (*A/Capt.* 1/10/53) 13/11/46
Cooper, W. E. (*A/Capt.* 30/1/48) 23/11/47
Markie, A. T. (*A/Maj.* 27/6/55) 3/8/48
Norton, K. A. (*A/Maj.* 1/8/55) 1/4/50
Ross, W. J. A. 25/11/50
Lee, C. G. (*A/Lt.-Col.* 1/5/61) 8/1/51
Hynett, E. E. (*A/Maj.* 1/10/61) 5/2/51
Carr, W. D. (*A/Maj.* 1/10/61) 8/2/51
Oakley, K. A. (*A/Capt.* 10/7/54) 1/12/51
Miles, A. I. (*A/Maj.* 5/8/58) 1/6/52
Cordon, N. P. (*A/Capt.* 1/12/55) 6/2/53
Owen, R. A. E. (*A/Capt.* 19/6/52) 7/5/53
Shaw, T. E. (*A/Capt.* 1/4/57) 4/10/53
Ward, S. (*A/Capt.* 5/6/61) 27/1/54
Kirk, A. H. (*A/Capt.* 25/6/64) 30/11/55
øPorter, J. G. (*A/Capt.* 1/1/57) 15/12/55
Montgomery, N. (*A/Capt.* 1/3/62) 17/5/57
øTrollope, C. F. A. 22/10/57
Pinfold, L. D. 28/4/58
Kingsley-Taylor, R. (*A/Capt.* 1/6/61) 28/4/58

WARWICK—*contd.*

Lieutenants—contd.

Butterworth, E. N. (*A/Capt.* 9/8/60) 6/6/58
Pettigrew, R. F. 19/7/58
øBritton, B. H., *T.D.* (*A/Col.* 8/1/59) 8/1/59
Annis, R. W. (*A/Capt.* 8/5/64) 9/1/59
Humphrey, A. R. 5/10/59
Jones, K. A. 29/4/60
Leonard, B. A. 29/4/60
Airdrie, W. E. S. (*A/Capt.* 6/11/64) 31/10/60
Cryer, R. 3/11/60
Baldock, D. W. (*A/Capt.* 1/5/64) 18/9/61
Spencer, J. W. 19/10/61
Savage, S. N. 3/11/61
øGlendinning, K. 22/12/61
Wright, A. P. 21/1/62
Greenwood, P. B. 3/3/62
Davies, D. V. 27/6/62
Franklin, D. G. P. 11/10/62
Walker, R. G. 11/10/62
Brown, B. C. 1/3/63
Scobie, J. M. 15/9/63
Clinton, H. 2/3/64
Hodgson, R.W.T. 3/5/64
Higgins, D. R. 7/2/65
Parker, R. P. 7/2/65
Dale, L. R. 7/2/65
Turkeltob, A. 7/2/65

2nd Lieutenants.

McIntosh, P. J. (*A/Lt.* 1/5/58) 22/9/52
†McGarry, J. E. 6/2/63
†Morton, H. E. 21/1/64
†Hickin, C. R. 21/1/64
†McNab, J. H. 21/1/64
†Brown, S. E. 21/1/64
†Starkey, R. E. 21/1/64
†Delves, E. J. 21/1/64
†Smith, N. J. 26/6/64

Attached Officer (Serving in the rank of Lieutenant.)

Jones, G. P., *T.D.* (*A/Col.* 9/1/65) 9/1/65

Digitized by Google

WILTS

County Cadet Commandant.

Gibbs, M. A. (*A/Lt.-Col.*)

Lieutenants.

Clark, F. W. E., *M.B.E.* (*A/Capt.* 31/12/47) 7/3/48

Evans, I. (*A/Capt.* 1/10/49) 25/5/48

Milsom, W. H., *M.B.E.* (*A/Maj.* 3/4/58) 11/1/50

Buckeridge, D. (*A/Capt.* 22/9/50) 12/7/50

Gall, A. C. (*A/Capt.* 1/1/60) 17/4/51

Harris, R. H. G. (*A/Capt.* 10/1/53) 10/1/55

Lynch, T. (*A/Capt.* 16/11/62) 10/5/55

Hinder, M. A. F. 24/11/56

Jefferies, E. L. 14/12/57

Trubridge, R. E. (*A/Capt.* 1/2/64) 9/8/58

Baker, F. 3/9/58

Hancock, B. O. (*A/Capt.* 10/4/59) 10/4/59

Hyslop, T. (*A/Capt.* 8/1/63) 26/4/59

Lane, L. L. (*A/Capt.* 11/12/61) 4/2/60

Gibbs, M. A. (*A/Lt.-Col.* 2/1/65) 4/2/60

Harris, J. H. (*A/Maj.* 1/2/61) 26/6/60

Lane, C. R. A. (*A/Capt.* 2/3/63) 26/6/60

Kirby, D. A. 14/7/60

Vice, W. S. 5/3/61

Ponton, D. J. H. 15/6/61

Sibun, A. V. (*A/Maj.* 27/6/61) 27/6/61

Walters, W. E. (*A/Maj.* 1/1/64) 25/1/62

Bebb, A. E. 8/1/63

Phillips, D. B. P. 6/9/64

Holland, E. H. 17/12/64

WILTS—*contd.*

2nd Lieutenants.

†Dence, W. F. 25/1/62

†Rayner, H. 3/4/63

†Rowlands, D. C. 3/4/63

†Warr, P. G. G. (*A/Capt.* 5/7/64) 3/4/63

†Trueman, A. E. 10/4/63

†Sheppard, S. V. 18/9/63

†Ware, E. R. 13/5/64

†Thomson, R. S. 13/5/64

†Adams, J. C. 13/5/64

†Hope, K. R. 28/7/64

†Thompson, A. E. 9/10/64

WORCESTER

County Cadet Commandant.

Fabricius, R. D. N., *T.D. Col.*

Lieutenants.

Thompson, G. G. (*A/Maj.* 1/1/56) 12/2/46

øHowse, R. H. K. 17/2/48

øAlexander, A. J. (*A/Maj.* 1/4/58) 12/5/53

Allen, E. W. (*A/Capt.* 1/7/56) 6/7/53

Wetton, T. C. R. (*A/Maj.* 1/9/58) 24/9/56

Waddington, G. E. (*A/Capt.* 1/6/58) 14/12/56

Duerden, K. (*A/Maj.* 1/1/61) 22/2/57

Faulkner, W. V. (*A/Capt.* 2/6/58) 8/7/57

øWhite, H. M., *M.B.* (*A/Capt.* 21/5/58) 21/5/58

Cheadle, A. T. (*A/Capt.* 23/6/58) 22/6/58

Danks, S. 22/6/58

WORCESTER—*contd.*

Lieutenants—contd.

Lines, K. W. (*A/Capt.* 23/4/62) 6/10/58

Hencher, J. T. 28/11/58

Marriott, J. A. (*A/Capt.* 21/2/64) 16/12/58

øIrwin, R. F. (*A/Maj.* 1/4/64) 12/2/60

Etheridge, W. J. (*A/Capt.* 1/5/60) 11/4/60

Hewston, B. A. (*A/Capt.* 1/7/64) 22/6/60

Talbot, S. R. 6/10/60

Evans, D. 1/4/61

Bytheway, J. B. (*A/Capt.* 1/7/64) 23/4/61

Langford, R. W. 11/7/61

Notley, R. (*A/Capt.* 1/7/64) 4/12/61

Brockhouse, A. 11/4/62

Crump, W. A. 3/5/62

Clarke, W. S. (*A/Capt.* 7/6/62) 21/5/62

Dugmore, S. 20/6/62

Fleetwood, D. 20/7/62

Cunningham, C. 20/7/62

øParker, H. L., *M.C.*, *T.D.* (*A/Maj.* 1/3/63) 1/3/63

Bishop, B. F. 15/9/63

Rippin, J. W. 10/11/63

Satchwell, B. A. 26/2/64

Lyon, A. W. 1/3/64

Vint, R. G. 1/4/64

Searle, J. G. H. 7/5/64

2nd Lieutenants.

†Baber, G. T. 12/5/61

†Williams, G. 1/5/63

†Tucker, A. R. 1/5/63

†Nott, B. G. 1/5/63

†Cogzell, R. F. G. 1/5/63

†Coles, G. E. 27/11/63

†Paterson, I. R. 26/2/64

†Pye, C. H. E. 26/2/64

†Bennett, F. S. 8/7/64

Johnes, M. D. 22/12/64

Attached Officer (*serving in the rank of Lieutenant.*)

Fabricius, R. D. N., *T.D.* (*Col.*) 1/11/64

Digitized by Google

YORK (EAST RIDING)

County Cadet Commandant.

Brewster, A. J., *O.B.E.*, *T.D.* (*A/Col.*)

Lieutenants.

Bilham, R. T. (*A/Capt.* 21/8/60) 1/4/50
Nicholson, C. J. (*A/Maj.* 8/2/64) 7/4/50
Smith, D. S. (*A/Capt.* 1/11/63) 22/5/55
Hall, D. F. 4/7/58
Godfrey, N. W. 17/10/58
Page, A. G., *T.D.* (*A/Maj.* 22/9/60) 8/12/58
Innes, R. 20/3/59
Bellhouse, G. (*A/Capt.* 8/2/61) 25/10/59
McClarence, J., *T.D.* (*A/Maj.* 1/1/64) 24/6/60
Lewis, C. 6/10/60
Dirs, J. H., *M.B.E.* (*A/Maj.* 10/10/61) 10/10/61
Wilkinson, N. S. 1/12/61
Ellerker, J. R. 23/3/62
Brewster, A. J., *O.B.E.*, *T.D.* (*A/Col.* 1/2/63) 1/2/63
Buckley, W. N. 28/4/63
Scaum, C. E. 30/6/64
Beal, D. B. (*A/Capt.* 1/11/64) 6/8/64
Kay, P. G. 13/11/64

2nd Lieutenants.

†Westerman, I. C. 9/5/63
†Jameson, R. 9/5/63
†Covell, R. 24/5/63
†Swain, R. W. 28/2/64
†Forster, M. 15/11/64

Attached Officer (serving in the rank of Lieutenant)

Phillips, N. H. (*Capt. T.A. Res*) 9/1/61

YORK (NORTH RIDING)

County Cadet Commandant.

øFitzroy-Smith, L. A., *M.C.* (*A/Lt.-Col.*)

Medical Officer with rank of Lieutenant.

Smith, A. H., *M.B.* (*A/Capt.* 1/8/59) 1/8/59

Lieutenants.

Broadley, J. (*A/Lt.-Col.* 25/11/64) 11/12/43
Hatfield, V. (*A/Capt.* 21/2/63) 24/5/44
Smith, R. P. (*A/Capt.* 12/8/52) 23/6/44
Metcalfe, W. R. (*A/Capt.* 1/2/49) 2/12/44
Nicholson, J. (*A/Capt.* 2/4/47) 12/1/46
Levett, G. W. (*A/Capt.* 1/6/51) 5/9/49
Kitching, D. (*A/Capt.* 1/6/63) 7/6/50
Audibert, A. D. (*A/Maj.* 22/10/62) 1/6/52

YORK (NORTH RIDING)—*contd.*

Lieutenants—contd.

Taylor, W. (*A/Maj.* 1/1/64) 23/2/53
Howard, K. 7/2/57
Francis, J. D. 27/7/57
øTaylor, F. (*A/Maj.* 13/5/58) 13/5/58
Colman, D. 1/9/58
Blackwood, R. (*A/Capt.* 1/9/59) 2/12/58
Place, E. (*A/Capt.* 1/5/63) 30/4/59
Clarke, I. A. 1/7/59
Cook, N. B. 1/7/60
øWhitelaw, J. (*A/Capt.* 15/9/63) 14/10/60
Blake, T. S. C. (*A/Maj.* 2/8/61) 2/8/61
Wright, J. D. 11/8/61
Child, C. R. 26/11/61
Welford, R. (*A/Capt.* 6/2/64) 13/1/62
Peacock, *Rev.* L. J. F., *M.B.E.* (*A/Capt.* 30/1/62) 30/1/62
Siddell, C. 20/9/62
Fordham, J. M. M. 13/4/63
Culham, W. E. (*A/Maj.* 7/6/63) 7/6/63
Elston, M. P. 26/7/63
øFitzroy-Smith, L. A., *M.C.* (*A/Lt.-Col.* 1/1/64) 22/11/63
øWilley, J. D. 6/12/63
Wilkinson, R. O. 9/1/64
Clough, J. 12/1/64
Bowes, H. C. 9/8/64
Hammond, R. L. 13/11/64
Street, R. W. 13/11/64

2nd Lieutenants.

†Emery, L. A. 15/3/63
†Robinson, E. 15/3/63
†Garner, D. J. 15/3/63
†Torrance, J. T. 5/6/63
†Woodward, A. E. 27/2/64
†Williams, W. A. 27/2/64
†Cox, A. B. 27/2/64
†Laverick, E. H. 27/2/64
†Kay, H. 27/2/64
†Farr, A. A. 21/4/64
†Pragnell, A. R. 30/5/64
†Motson, R. H. 16/7/64

YORK (WEST RIDING)

County Cadet Commandant.

Turnbull, L., *M.C.*, *T.D.*, *J.P.* (*A/Col.* 5/4/62) (*Col. T.A.Res.*)

Lieutenants.

Sayer, C. E., *M.B.E.* (*A/Lt.-Col.* 1/4/63) 25/11/42
Senior, A. L. (*A/Capt.* 10/8/51) 25/11/42
Anderson, S. (*A/Maj.* 4/3/53) 26/3/44
Horsfall, T. (*A/Maj.* 1/5/61) 25/5/44
Utley, J. H. 30/12/45
White, W. M. (*A/Capt.* 16/5/56) 5/1/46
Loftus, T. H. (*A/Lt.-Col.* 1/1/64) 15/2/46
Purslow, A. (*A/Capt.* 25/1/49) 21/7/46
Hogan, B. A. (*A/Capt.* 1/8/46) 1/8/46
Pinder, E. (*A/Capt.* 1/10/56) 24/8/46
Lucas, C. R. (*A/Capt.* 1/12/46) 1/9/46
Perry, C. A. (*A/Capt.* 14/11/52) 8/9/46
Hartell, D. A. (*A/Maj.* 22/10/51) 3/1/47
Coates, A. J. (*A/Maj.* 1/9/64) 20/6/48
Clive, W. F. W. M. (*A/Lt.-Col.* 24/11/53) 6/9/49
Alway, W. R. (*A/Capt.* 6/3/52) 11/5/50
Veevers, J. (*A/Capt.* 1/10/56) 17/6/50
Attwood, E. (*A/Capt.* 27/4/64) 21/7/50
Osborne, A. H. (*A/Capt.* 15/9/54) 31/12/50
Smith, J. H. 13/1/51
Ross, D. M. (*A/Capt.* 25/8/56) 3/3/52
Hooper, D. (*A/Maj.* 1/4/63) 4/11/52
Tennett, C. (*A/Capt.* 1/1/60) 22/2/54
Longstaffe, P. (*A/Maj.* 1/1/64) 1/3/54
Guest, W. (*A/Maj.* 25/8/54) 7/7/54
Clarkson, T. K. (*A/Capt.* 21/6/60) 31/8/54

Digitized by Google

YORK (WEST RIDING)—*contd.*

Lieutenants—contd

Forrest, A. 18/3/55
Davies, W. W. F. (*A/Capt.* 30/10/56) 4/2/56
eLeslie, A. M. (*A/Capt.* 1/10/56) 24/8/56
Copsey, H. (*A/Capt.* 6/3/62) 10/3/57
eBurrows, A. (*A/Maj.* 1/4/58) 7/8/57
Reat, W. (*A/Capt.* 1/4/58) 7/8/57
Callow, W. S. (*A/Capt.* 1/4/58) 7/8/57
MacDonnell, J., *M.B.E.* (*A/Capt.* 1/4/58) 1/9/57
Taylor, T. W. (*A/Capt.* 1/10/56) 5/9/57
Howarth, J. (*A/Capt.* 1/5/60) 1/3/58
Blackburn, P. (*A/Capt.* 27/4/64) 8/7/58
Smithard, F. (*A/Capt.* 1/1/60) 20/8/58
eSugden, R. E. (*A/Maj.* 23/1/59) 22/1/59
Rhodes, H. G. (*A/Capt.* 1/4/63) 19/4/59
Gill, L. H. 2/8/59
Lawton, G. R. 24/10/59
Field, J. G. H. (*A/Capt.* 1/10/60) 23/11/59
Brown, R. N. (*A/Capt.* 5/4/62) 3/3/60
Hallam, T. (*A/Capt.* 1/4/60) 14/3/60
Cooper, R. (*A/Capt.* 19/3/64) 30/5/60
Bennett, D. L. (*A/Capt.* 1/9/64) 23/4/61
Huntley, W. (*A/Capt.* 5/4/62) 2/8/61
Bennett, J. 2/8/61
Clayton, E. F. 2/8/61
Briscoe, J. W. (*A/Capt.* 3/11/64) 3/3/62
Williams, R. 3/3/62
Stobbs, J. 1/5/62
Milsom, D. 16/5/62
Greenwood, D. 17/5/62
Podmore, J. 17/5/62
Blakey, R. 16/7/62
Whitaker, G. 30/9/62
Scott, B. J. 30/9/62
Summers, *Rev.* H. W. (*A/Chaplain 3rd Class* 15/9/64) 6/10/62
Jolly, E. H. 18/11/62
Cresswell, G. P. (*A/Capt.* 17/4/64) 23/11/62
eMachin, J. *T.D.* (*A/Maj.* 14/12/62) 14/12/62

YORK (WEST RIDING)—*contd.*

Lieutenants—contd.

Greenhalgh, W. G. 20/1/63
Fynn, F. 20/1/63
Hill, J. R. 20/1/63
Moore, R. E. 1/3/63
Stevenson, J. A. 28/4/63
Chivers, F. V. (*A/Capt.* 1/8/63) 28/4/63
Leach, J. T. 28/4/63
Russell, D. E. A. (*A/Capt.* 1/4/64) 1/5/63
Pink, S. J. (*A/Capt.* 1/8/63) 2/6/63
Scott, D. (*A/Maj.* 11/6/63) 11/6/63
Ashford, L. G. 26/7/63
Kite, P. 30/8/63
Hawkyard, H. S. 6/10/63
Stansfield, L. B., *T.D.* (*A/Capt.* 1/4/64) 22/11/63
Wood, R. A. 19/1/64
Gomersall, C. G. 19/1/64
Devereux, A. D. 19/1/64
Lawson-Brown, J. 6/4/64
Moore, F. V. 6/4/64
Dennison, N. A. 6/4/64
Lorrimer, D. I. 6/4/64
Smith, I. S. 6/4/64
Hall, R. A. 6/4/64
Cliff, L. 6/4/64
Kitchen, C. H. 6/4/64
Parnham, C. H. 6/4/64
Wright, T. F. 6/4/64
Fox, F. 3/5/64
Whitlam, L. A. 6/7/64
Gates, A. 12/7/64
Panter, G. H. 17/10/64
Thomson, R. J. 5/11/64
Mason, P. 18/11/64
Wood, M. I. 23/11/64
Lightbody, I. N. 23/11/64
Tomlinson, B. 23/11/64

2nd Lieutenants.

Lewis, G. (*A/Maj.* 2/3/55) 15/4/46
Johnson, G. H. 8/11/48
Sharp, A. (*A/Maj.* 25/2/54) 23/11/48
†Richardson, T. N. 28/4/61
†Savage, L. 19/1/62

YORK (WEST RIDING)—*contd.*

2nd Lieutenants—contd.

†Lovell, W. 1/3/63
†Stocks, D. B. 1/3/63
†Harvey, M. D. 26/4/63
†Greenwood, D. (474335) 29/5/63
†Wilkinson, D. H. 29/5/63
†Cresswell, J. 29/5/63
†Robinson, D. E. 8/10/63
†Whelpton, V. 26/10/63
†Barham, A. W. H. 6/11/63
†Parker, K. 6/11/63
†Smith, G. H. 6/11/63
†Rumble, A. 23/1/64
†Walshaw, C. D. 14/2/64
†Beverley, S. 24/7/64
†Wagstaff, H. F. 25/8/64
†MacFaul, R. J. 7/10/64
†Allcock, J. R. 30/11/64
†Lees, M. L. 30/11/64
†Pownall, D. S. 30/11/63
†Newby, C. 30/11/64

Attached Officers (serving in the rank of Lieutenants).

Turnbull, L., *M.C.*, *T.D.*, *J.P.* (*A/Col.* 5/4/62) (*Col. T.A.Res.*) 1/2/61
Booth, J. R. (*Lt. T.A. Res.*) 1/2/61
Taylor, J. H., *T.D.*, (*A/Lt.-Col.* 14/5/62) (*Col. T.A. Res.*) 14/5/62
Woodhouse, E. A. (*Lt. R.N.*) (*A/Maj.* 15/2/63) 15/2/63
Gouldsworthy, R. J. (*Capt. R.N.F.* (*T.A.*)) 1/10/63

ZETLAND

County Cadet Commandant.

Gray, H. (*A/Maj.*)

Lieutenants

Johnson, J. T. A. (*A/Capt.* 10/10/51) 10/11/50
Gray, H. (*A/Maj.* 20/9/56) 20/9/56
Andrew, J. J. 28/11/63

2nd Lieutenant.

Hunter, J. S. (*A/Capt.* 1/1/53) 15/3/50

Digitized by Google

WARRANT OFFICERS, CLASS I

HOUSEHOLD CAVALRY

Regimental Corporal-Majors.

Lloyd, E. O. *L.G.* 6/2/60
Thomas, L. G. *L.G.* 1/8/62
Dodson, D. S. *L.G.* 13/1/64
Stringer, W. A. *R.H.G.* 9/6/64

Superintending Clerk.

Ingham G. C. L. *R.H.G.* 25/9/63

ROYAL ARMOURED CORPS

Regimental Sergeant-Majors.

Rowan, F., *M.M. Scots Greys* 5/2/59
Vowles, E. G. G. *Royals* 2/3/59
Patten, E. B. *R.T.R.* 1/10/59
Austin, E. S. 10 *H.* 14/11/59
Knight, T. H. 10 *H.* 31/8/60
Wrigth, P. E. *Q.D.G.* 5/9/60
French, J. B. *R.T.R.* 7/3/61
Dawson, E. G. *Q.O.H.* 21/6/61
Bailey, H. O., *M.M. Q.D.G.* 13/9/61
Cooper, P. *Q.O.H.* 21/11/61
Witney, P. C. 14/20 *H.* 1/3/62
Lomas, C. J. 10 *H.* 11/5/62
Bennett, T. 15/19 *H.* 1/12/62
Brown, R. G. 17/21 *L.* 28/1/63
Kapuscinski, M. J. *Q.R.I.H.* 25/2/63
Churchill, E. G. 16/5 *L.* 25/3/63
Besgrove, R. A. *R.T.R.* 30/3/63
Lee, E. T. 16/5 *L.* 30/3/63
Chesher, N. L. *R.T.R.* 1/4/63
Mitchell, S. F. *Q.D.G.* 18/5/63
Jeffreys, R. J. 4/7 *D.G.* 2/6/63
Hodges, F. C. 11 *H.* 11/6/63
Lindsay, R. 9/12 *L.* 12/8/63
Glarvey, D. *R.T.R.* 20/8/63
James, J. H. 9/12 *L.* 26/8/63
Boswell, S. J. 17/21 *L.* 26/8/63
Holbertson, J. W. N. *Q.R.I.H.* 30/9/63
Ryans, R. 4/7 *D.G.* 9/10/63
Freeman, F. J., *B.E.M. Q.R.I.H.* 8/11/63
Palmer, R. J. 13/18 *H.* 11/11/63
Hornsby, J. W. *R.T.R.* 11/11/63
Burnham G. G. *R.T.R.* 12/11/63
Jude, S. 14/20 *H.* 20/12/63
South, N. P. A. *Q.O.H.* 14/1/64
Willson, N. *R.T.R.* 7/4/64
Fitzsimmons, B. 5 *Innis D.G.* 10/6/64
Carne, W. D. *Scots Greys* 12/6/64
Blake, S. H. 15/19 *H.* 21/8/64
Stratton, P. J. 13/18 *H.* 30/9/64
Markley, J. D. 17/21 *L.* 13/10/64
Smith, J. W. *R.T.R.* 14/11/64
Camp, E. G. *R.T.R.* 15/11/64
Clark, J. S. *Royals* 2/12/64
Cripps, T. R. 14/20 *H.* 15/1/65
Gardner, R. W. H. *R.T.R.* 24/1/65

ROYAL ARMOURED CORPS—*contd.*

Superintending Clerks.

Schofield, J. L. *R.T.R.* 4/12/58
Allison, R. *Q.O.H.* 1/6/59
Harris, B. 13/18 *H.* 11/12/61
Emerson, R. R., *B.E.M. R.T.R.* 12/12/61
Smye, R. A. 9/12 *L.* 13/12/61
Wallace, R. *R.T.R.* 14/12/61
Edwards, D. E. 5 *Innis D.G.* 15/12/61
Justin, J. V. 14/20 *H.* 12/9/63
Laverack, P. 17/21 *L.* 1/4/64
Castle, E. E. *Q.D.G.* 1/9/64
Weaver, H. S., *B.E.M. R.T.R.* 2/9/64
Robertson, R. W. E. 10 *H.* 3/9/64

ROYAL REGIMENT OF ARTILLERY.

Master Gunners (1st Class).

Drummond, H. R. 1/4/52
Crossley, C. St.C. 7/11/58
Parton, G. 1/12/59
Clare, A. 22/5/60
May, L. S., *M.M.* 31/5/60
Trueman, L. S. H. 10/7/61
Webb, J. A. 10/7/61
Doherty, J. R. 14/11/61
Cook, B. A. 10/12/61
Duneclift, T. W. H., *M.M.* 1/4/62
Lockhart, R. B. 5/8/62
Humphreys, A. J. 28/9/62
Anderson, N. F. 31/10/62
Phillips, R. W. 31/10/62
Baker, H. E., *M.B.E.* 1/1/63
Moulson, G. H. 16/4/63
Guite, H. 22/7/63

Master Gunners (2nd Class).

Hopper, T. H. 11/6/62
Ascroft, D. 29/8/62
Felton, A. E. J. 12/11/62
Crowley, D. 29/10/63
Sprenger, J. A. 8/11/63
Merriman, H. L. 15/11/63
Hersey, J. 19/12/63
Bowdell, J. 1/4/64
Stacey, E. O. 15/6/64
Border, K. R. 1/7/64
Talbot, R. C. 24/8/64
Cadogan, J. D. C. 8/9/64
Beesley, G. W. 15/10/64
Jenkyn, A. W. 15/10/64
Guy, J. R. 15/10/64
Myford, R. 19/10/64
Dyke, D. J. 19/10/64
Macpherson, A. M. 2/11/64

ROYAL REGIMENT OF ARTILLERY—*contd.*

Regimental Sergeant-Major s.

McDonald, J. P. 20/9/56
Harris, W. 5/10/56
Durkin, T. 15/10/56
Murphy, J. 5/12/57
Buchan, C. B. 1/1/59
Fowler, W. J. 5/1/59
Gadsden, D. T. 16/1/60
Newell, R. A. F. 25/1/60
Genner, A. G. 3/2/60
Andrews, W. J. T. 15/2/60
Forman, R. 1/3/60
Servis, V. G. 2/7/60
Ludford, T. S. 2/8/60
Whitehead, H. W. 9/8/60
Williams, H. W. 9/8/60
Williams, E. J. 2/10/60
Blake, L. W. 2/1/61
Hillier, R. 4/2/61
Cullinane, C. 10/2/61
Howe, L. J. 4/3/61
Spencer, F. 31/10/61
Hatch, B. 16/11/61
Pirnie, R. A. 30/12/61
Murphy, A. P. 10/1/62
Lake, R. C. 1/2/62
Bowell, J. E. M. 1/2/62
Lovell, G. 1/2/62
Nottage, S. H. 7/2/62
Ellicott, F. 8/3/62
Lambert, E. M. 13/3/62
Wicks, G. H. F. 1/4/62
Cross, A. W. 1/5/62
Lawson, G. K. 8/5/62
Knights, D. H. 3/6/62
Ladd, G. W. F., *G.M.* 7/6/62
Bradshaw, S. 26/6/62
Smith, G. G. 17/7/62
Thompson, G. 31/7/62
Melia, C. 31/7/62
Parmenter, E. J., *M.B.E.* 1/8/62
Roberts, D. J. E., *G.M.* 19/8/62
Abbott, L. W. 20/8/62
Wilkinson, G. L., *B.E.M.* 25/8/62
Byrne, T. 15/10/62
Jolliffe, J. 22/10/62
Strachan, N. 22/10/62
White, W. A. 12/11/62
Whitehead, J. W. 1/1/63
Stirling, G. F. 5/2/63
Tetlow, L. E. 5/2/63
Armstrong, L. W. 7/3/63
Barlass, I. M. 28/3/63
Jones, V. 5/4/63
Coulter, W. A. J. 14/4/63
England, P. J. 27/5/63
Anderson, J. T. 28/5/63
Baker, S. 5/6/63
Cleary, M. L. 20/6/63
Westrope, P. 29/7/63

Digitized by Google

ROYAL REGIMENT OF ARTILLERY—*contd.*

Regimental Sergeant-Majors—contd.

Hough, F. W. P.	29/7/63
Field, R. M.	29/7/63
Johnson, C. H.	29/7/63
Bell, R. G.	3/9/63
Parker, R. J.	10/10/63
Allan, W. M.	14/11/63
Unwin, J.	14/11/63
Gilmore, J.	14/11/63
Goodall, E. W.	14/11/63
Simons, W. H.	14/11/63
Robshaw, D. A.	18/11/63
Gorman, V. H. F.	26/11/63
Kincaid, A. C.	7/12/63
Hayes, H.	17/12/63
Cross, W. H. E.	19/12/63
Williamson, K.	19/12/63
Oakley, R. J.	7/1/64
Haddow, L.	29/1/64
Saunders, F. D.	9/2/64
Sandford, K. G.	4/3/64
Bird, D.	5/3/64
Tullett, S. K.	5/3/64
Macrea, M.	11/3/64
Bayes, R.	28/5/64
Manester, F. J.	28/5/64
Sadler, J. R.	26/7/64
Mason, C. D.	30/7/64
Bond, N. W.	14/8/64
West, S. J.	17/8/64
Tippett, H. G.	17/8/64
Wootley, G. H.	31/8/64
Evans, W.	20/9/64
Warren, J. W.	12/10/64
Ramshall, C.	15/10/64
Sinclair, K. R.	15/10/64

Sergeant Majors—Artillery Clerks.

Evans, R.	5/7/52
Clowes, E.	29/6/60
French, R., *B.E.M.*	3/8/60
Baines, J. A.	16/11/60
Jones, F. T.	7/2/62
James, W.	29/3/62
Buxton, F. W.	27/12/62
Johnson, W. D.	13/7/63
Lane, J. C., *B.E.M.*	29/7/63
Owen, J. W., *B.E.M.*	29/7/63
Clancy, M. J.	5/8/63
Heaven, W. H.	28/5/64
Little, E. K.	12/8/64
Holdaway, V. C.	26/10/64
Reynolds, J. H.	7/11/64

ROYAL MALTA ARTILLERY

Master Gunner (2nd Class).

Micallef, P.	1/4/52

Regimental Sergeant-Major.

Vella, C.	1/4/52

CORPS OF ROYAL ENGINEERS

Regimental Sergeant-Majors.

Hewett, J. B.	1/7/58
Burton, H.	2/8/58
Teeling, W. G.	4/7/59
Mantle, D.	2/8/60
Davenport, H. G. C.	24/8/60
Shuter, J. A.	3/3/61
Jordan, J. E.	14/3/61
Stack, A. N.	26/4/61
Styles, T. G.	15/6/61
Friendship, K. H.	1/9/61
Blencowe, A. A.	14/9/61
Parker, F. J.	29/3/62
Ions, R.	29/3/62
Mallinson, R.	30/3/62
Peters, N. E.	31/1/63
Newman, F. W.	15/3/63
Wood, E.	10/5/63
McGarry, M. J., *B.E.M.*	21/5/63
Moore, T. I.	29/5/63
Conway, P. R., *B.E.M.*	13/6/63
Batty, L. E.	8/7/63
Walker, J.	22/7/63
Wood, A. F.	24/7/63
Revins, D. C.	30/7/63
Smith, G. J., *M.M.*	15/8/63
Atkinson, C. F. J.	12/10/63
Hagerty, J.	18/10/63
Guy, F. M.	1/11/63
Ewing, F. H.	11/11/63
Jury, R.	12/11/63
Lane, F. W.	30/11/63
De Pledge, P.	2/12/63
Garbutt, J.	19/12/63
Jackson, P. F.	31/12/63
Davies, A. V.	13/1/64
Thompson, B. V. D.	24/1/64
Neave, L. A.	2/2/64
Lomax, J. D.	17/2/64
Morgan, L. E.	21/2/64
Mitchell, F. T.	24/2/64
Mills, E. L.	16/3/64
Griffiths, A. L.	6/4/64
Kelly, N. H.	17/4/64
Dewar, G. A.	30/4/64
Ebsworth, R. F.	4/5/64
Asher, H. S.	8/6/64
Whiteford, I. R.	9/6/64
Lloyd, D. H.	10/6/64
Parkinson, K. R. W.	14/6/64
Quick, B. D.	27/6/64

Regimental Sergeant-Majors (Transportation).

Woolford, C. J. H.	30/1/61
Brazier, N.	8/6/62
Taylor, R.	9/7/63

CORPS OF ROYAL ENGINEERS—*contd.*

Superintending Clerks.

Francis, T. S.	13/10/58
Simpson, E. B. B.	15/3/60
South, D.	28/10/60
Avery, R. C.	29/11/60
Kenyon, P.	2/3/61
Wellsted, W. A.	9/3/61
Morris, K.	6/5/61
Gwatkin, D. R.	24/8/61
Atkinson, A.	3/4/63
Golder, C. L.	16/4/63
Robson, D. J.	16/4/63
Bloomfield, J. V.	26/4/63
Fisher, J.	13/9/63
Diett, C. D.	29/10/63
Morgan, P. J.	2/12/63
Crabtree, F.	12/12/63
George, D.	13/1/64
Middlebrook, C.	16/1/64
Nicholas, D. B.	17/1/64
Evans, E. A.	27/1/64
O'Neill, M.	13/3/64
Westwood, B.	6/4/64
Williams, T. J.	7/4/64
Proudfoot, P. J.	8/4/64
Buchanan, W.	29/6/64
Hayter, K.	16/7/64
James, J. H.	21/8/64
Burnell, A.	25/8/64
Alcock, G. C.	29/8/64
Jordan, R. M.	2/9/64
Tyler, R. A.	26/11/64

Superintending Clerks (Movement Control).

Hole, G. I. J.	2/12/59
Foggin, K.	20/2/60

Regimental Sergeant-Majors (Military Plant Foremen)

Smith, R. B.	18/6/64
Goulter, J. F.	1/7/64

Regimental Sergeant-Majors (Survey).

Petty, N. E.	5/7/60
Howe, J. R.	20/6/62
Clarke, R. A.	2/5/63
Membery, T. P.	9/8/63
Kennedy, J. D.	6/4/64

Sergeant-Majors Clerks of Works (Construction).

Bright, F. W.	19/9/55
Barker, J.	9/1/56
Anderson, J. W. F., *M.B.E.*	7/5/56
Crichton, R. J.	9/6/57
Moor, H.	2/5/60
Lister, P. H. C.	2/5/60
Darrell, W.	2/5/60
Bavin, E. G. S.	9/8/60

Digitized by Google

CORPS OF ROYAL ENGINEERS—*contd.*

Sergeant-Majors Clerks of Works (Construction)—contd.

Birrell, P. M.	22/3/61
Pearce, F.	3/5/61
Davis, R. E. J., *B.E.M.*	11/8/61
Skipp, R. R.	30/9/61
Harrison, C. W.	21/12/61
Sales, J. A.	30/1/62
Slater, G. J.	25/3/62
Thompson, G. I.	1/7/62
O'Regan, D. J.	20/8/62
Butler, G. L.	14/9/62
Butler, D. G.	20/9/62
Carter, W. A. G.	5/10/62
Broadbent, P.	14/11/62
Staples, P. W.	3/1/63
Cloke, J. B.	11/1/63
Aston, D. P.	4/2/63
Mitchell, R. A.	9/2/63
Hicks, P.	1/4/63
Moore, S. C.	20/5/63
Sutton, J. E.	1/9/63
Gibbins, D. H.	16/9/63
Precious, L.	22/10/63
Nesbitt, A.	18/12/63
Jolly, R. F.	29/1/64
Dale, M.	16/2/64
Richmond, J. E.	16/2/64
Stainer, C. J.	22/4/64
Marsden, W. J. J.	19/5/64
Edwards, T. A.	8/6/64
Hayward, E. J.	28/6/64

Sergeant-Majors Clerks of Works (Electrical).

Butler, W. P.	9/7/60
Dyer, R. W. C.	2/5/61
Budden, B.	20/12/61
Gray, V. C. G.	15/3/62
Anderson, P. R. F.	27/9/62
Cole, D. W.	1/10/62
Robinson, T. H.	19/11/62
Smith, N. T.	7/6/63
Jones, G.	5/10/63
Allcock, A. E.	30/10/63
Tadier, F. W.	21/11/63

Sergeant-Majors Clerks of Works (Mechanical).

Loder, R. T.	17/3/60
Burnett, D.	19/3/60
Meredith, F. H.	10/12/60
Osborn, P. W.	13/3/61
Caplin, H. W. E., *B.E.M.*	11/6/61
Williamson, D. U.	9/8/61
Weller, W. R.	2/3/62
Rafferty, R. C.	4/6/62
Greenwood, W. G.	31/5/63
Hearsum, M.	4/6/63
Jackson, J. R.	18/7/63
Moore, M. A.	7/10/63
Nicholls, C. E.	20/8/64

Regimental Sergeant-Majors Postal Section.

Sturley, G. P.	27/4/62
Rowe, T. W.	7/12/62

ROYAL CORPS OF SIGNALS

Regimental Sergeant-Majors

Mitchell, A. N.	1/4/52
Jones, E. C.	28/11/55
Warren, W. J.	8/1/62
Nutton, C.	21/1/62
Currie, I. D. C.	1/2/62
Spence, D.	5/7/62
Kemp, A. A.	30/7/62
Irving, L.	13/8/62
Johnson, C. W.	27/9/62
Lafferty, P. W. H.	20/10/62
Gerrard, J. J., *B.E.M.*	15/11/62
Licence, T. J.	26/11/62
Chilvers, P.	30/11/62
Newton, D. G.	3/12/62
Lesson, W. T.	24/1/63
Crich, J.	25/1/63
Stephens, V. H.	1/2/63
Schofield, G.	15/3/63
Dunlop, S. J. R.	25/3/63
Attwell, K. H.	1/4/63
Crabtree, A. F. N.	1/5/63
Humble, L. G.	23/5/63
Gahan, W. J. M.	19/6/63
Giles, M. J.	8/7/63
Baalham, C. A.	9/7/63
McNaughton, P.	14/8/63
Parfitt, G. E.	1/9/63
Firth, W. E.	2/9/63
Rees, D. F.	14/9/63
Harrison, W. J.	1/12/63
May, F. A.	5/12/63
Lea, W. E., *B.E.M.*	27/1/64
Oliver, R. E., *B.E.M.*	28/1/64
Palmer, C. W.	22/2/64
Redman, E. W.	2/4/64
Lord, B. T.	2/5/64
Cox, J. E.	22/6/64
Bingham, J. J.	25/6/64
Reed, A. A. J.	29/7/64
Crossley, N.	31/7/64
West, K. S.	31/7/64
Molony, M. J. L.	1/8/64
Knight, T. E.	1/8/64
Hutchinson, J. D.	2/8/64
Summers, E., *M.B.E.*	2/8/64
Langston, D. F.	3/8/64
Kay, R. W.	3/8/64
Wright, K. G.	4/8/64
Peck, J. A.	18/8/64
Young, C.	3/11/64
Bulloch, R. R.	2/12/64

Signal Centre Supervisors.

Bell, H.	1/1/54
Chapman, G., *B.E.M.*	10/2/58
Derham, C. A.	1/1/60
Hill, E. W. G.	1/4/60
Holloway, E. J.	17/11/60
Burge, D. A.	26/2/63
Lockie, W. H.	8/4/63
Ross, J. McW.	26/4/63
O'Toole, T. C.	1/5/63
Gay, T. H.	28/11/63
Kinch, N. L.	8/2/64
Wallis, D. K.	1/10/64
Stanley, D. W.	13/7/64

ROYAL CORPS OF SIGNALS—*contd.*

Yeomen of Signals.

Finister, R.	28/2/63
Clark, J. N.	4/7/63
Oakley, G.	30/9/63
Drugan, J.	14/4/64
Byers, P. F.	30/6/64
Chater, J. F.	1/7/64
Weir, W.	2/7/64
Smithard, R. E.	2/7/64
Bees, D.	27/10/64
Reid, R.	17/11/64

Foremen of Signals.

Carpenter, M. J.	9/8/59
Jenkins, R. E.	28/12/60
Nixson, J. H.	22/4/63
Paul, G. H.	12/7/63
Whittington, A.	21/7/63
Frost, E. M., *M.B.E.*	23/9/63
Hudson, G. L. P.	25/11/63
Harrington E. A. R.	1/12/63
Soward, P. F.	5/12/63
Day, J. C.	5/12/63
Sharp, G. A.	5/12/63
Holmes, A.	5/12/63
Tetlow, D. D.	5/12/63
Rutter, K. A.	5/12/63
Capon, D. W.	5/12/63
Rose, I. J.	5/12/63
Parkin, J. A.	5/12/63
Brown, V. C.	6/12/63
Davies, H.	27/4/64
Webb, N. F.	3/5/64
Edge, N. F.	3/5/64
Edge, M. R.	9/5/64
Grigsby, J. E.	19/5/64
Fairbairn, R. F.	4/8/64
Jupe, J. B.	28/12/64

Technicians.

Evans, R. C.	13/12/60
Taylor, A.	27/1/63
Golding, S. H.	16/4/63
Harrison, G.	31/3/64

Superintending Clerks.

Bain, W. A.	1/3/62
Lewis, P.	2/10/62
Byrne, E. C.	6/3/63
Rothwell, G. K.	9/3/63
Carnell, D. J.	2/4/63
Craig, H.	7/5/63
Richardson, F.	28/9/63
Skinner, J. P.	20/11/63
Dean, J.	1/6/64

Digitized by Google

FOOT GUARDS AND INFANTRY OF THE LINE

Note.—The Regimental Sergeant-Majors of Infantry Regiments are listed in seniority order within Brigades as administered by Record Offices. In the case of the Foot Guards the seniority is shown regimentally.

BRIGADE OF GUARDS

Regimental Sergeant-Majors.

Bird, J. S., *M.B.E.*	*Gren. Gds.*	1/1/55
Taylor, T.	*Gren. Gds.*	2/1/62
Randell, D.	*Gren. Gds.*	14/4/62
Pugh, T. M.	*Gren. Gds.*	9/5/62
Whitbread, W. J. H.	*Gren. Gds.*	6/2/64
Smith, R. W., *M.B.E., D.C.M.*	*Coldm. Gds.*	1/4/52
Tomlinson, A. E.	*Coldm. Gds.*	15/10/57
Wilkinson, D.	*Coldm. Gds.*	22/10/59
Rose, E. J. R.	*Coldm. Gds.*	12/6/61
Morse, N. M.	*Coldm. Gds.*	13/6/61
Buckley, B. A.	*Coldm. Gds.*	28/3/63
Simpson, H.,	*Coldm. Gds.*	14/12/63
Forsyth, J.	*S.G.*	14/8/59
Graham, C.	*S.G.*	14/10/62
Stuart, J.	*I.G.*	18/4/60
Sullivan, V.	*I.G.*	20/12/62
Cardy, R. S.	*I.G.*	12/11/63
Edwards, E. K. L., *M.B.E.*	*W.G.*	30/1/57
Phillips, H. C.	*W.G.*	20/3/60
Williams, D. L.	*W.G.*	2/5/63
Daly, N. J.	*W.G.*	15/12/64
Evans, D. T.	*W.G.*	16/12/64

Superintending Clerks.

White, L. G.	*Gren. Gds.*	25/2/63
Lockey, J. G., *M.B.E.*	*Coldm. Gds.*	3/1/62
West, G. A.	*S.G.*	1/1/64
Williams, J. E.	*I.G.*	22/7/64
McArdle, B. G.	*I.G.*	23/7/64
Lewis, K. D.	*W.G.*	2/1/61

FOOT GUARDS AND INFANTRY OF THE LINE—*contd.*

Regimental Sergeant-Majors.

THE LOWLAND BRIGADE

Hutchinson, H. T.	*R.H.F.*	1/2/59
Wilson, F.	*R.H.F.*	1/11/59
Skinner, L., *M.B.E.*	*R.S.*	1/6/60
Deeley, J.	*R.S.*	1/11/61
Moyes, G. R.	*R.S.*	1/4/62
White, J. P.	*K.O.S.B.*	1/4/62
Kirkhope, T., *M.M.*	*K.O.S.B.*	1/9/62
Kisbee, N.	*R.H.F.*	1/9/62
McCallum, R. D.,	*R.H.F.*	1/9/63
Sneddon, J.	*Cameronians*	1/4/64
Laidlaw, A., *D.C.M.*	*K.S.O.B.*	1/4/64
Reemal, P.	*R.H.F.*	1/4/64
Burns, J.	*Cameronians*	6/10/64
Doyle, A. R.	*K.O.S.B.*	6/10/64
Kimm, R.	*R.S.*	6/10/64
Coward, D. W.	*R.H.F.*	14/12/64
Smyth, G. E.	*K.O.S.B.*	14/12/64

Superintending Clerk.

Critchell, E.	*Cameronians*	1/3/63

THE HOME COUNTIES BRIGADE

McMillan, T. I.	*Mx.*	29/1/57
Parker, A. G., *M.B.E.*	*Queens Own Buffs*	16/8/57
Mileham, G. E., *M.B.E.*	*Queens Surreys*	28/11/57
Webb, F.	*R. Sussex*	3/5/60
Mutter, T.	*R. Sussex*	1/2/61
Webb, C. R.	*Queens Own Buffs*	27/6/61
Dodkins, R. E.	*Mx.*	4/11/61
Palmer, R.	*Queens Own Buffs*	26/8/62
Wildgoose, R.	*Queens Surreys*	8/10/62
Boseley, H.	*Queens Surreys*	14/7/63
Floyd, P.	*Queens Own Buffs*	30/11/63
Rodgers, J. A.	*Queens Surreys*	2/5/64
Newman, P.	*Queens Own Buffs*	1/7/64
Yonwin, K.	*Queens Surreys*	7/10/64

Superintending Clerk.

Martin, A.	*Queens Own Buffs*	15/9/63

THE LANCASTRIAN BRIGADE

Perkins, N.	*Kings*	30/7/58
O'Brien, P. A.	*Loyals*	1/2/60
Winterbottom, A.	*Lan. R. (P.W.V.)*	21/10/60
Pierce, W.	*Kings*	17/12/60
Millican, G.	*Kings Own Border*	21/12/60
Bull, R. V.	*Loyals*	25/12/60
Lewis, G.	*Lan. R. (P.W.V.)*	8/2/61
Garner, J. G.	*Lan. R. (P.W.V.)*	9/2/61
Heason, W. J.	*Kings*	12/2/61
Reilly, D. J.	*Kings*	1/5/62
Kershaw, A.	*Kings Own Border*	2/5/62
Davies, K. G.	*Lan. R. (P.W.V.)*	3/12/62
Kirkpatrick, C. S.	*Loyals*	4/12/62
Beet, J. A.	*Lan. R. (P.W.V.)*	5/12/62
Tetlow, J. A.	*Loyals*	14/10/63
Blundell, W.	*Kings Own Border*	7/2/64

Superintending Clerk.

Andrew, D. R.	*Lan. R. (P.W.V.)*	23/7/61

Digitized by Google

FOOT GUARDS AND INFANTRY OF THE LINE—*contd.*

Regimental Sergeant-Majors—contd.

THE FUSILIER BRIGADE

Harrison, R. E.	*R.N.F.*	11/10/57
Bluck, W. J.	*R. War. F.*	7/1/61
Durham, W	*L.F.*	1/4/61
Selby, D. B.	*R. War. F.*	2/11/61
Braebaum, S. M.	*R. War. F.*	18/10/62
Rayment, A.	*R.F.*	6/2/63
Gidman, J.	*L.F.*	17/7/63
Hoare, J.	*R. War. F.*	3/12/63
Robinson, D., *B.E.M.*,	*L.F.*	1/1/64
Whitaker, R.	*R.F.*	10/5/64

Superintending Clerk.

Hewitt, R., *B.E.M.*	*R.F.*	9/5/64

THE ROYAL ANGLIAN REGIMENT

Hazelwood, E.	1/2/59
Benham, H. D.	18/1/61
Driscoll, D.	20/3/61
Herd, V.	1/9/61
Blood, R.	12/9/61
Jenns, R.	21/5/62
Charlesworth, R.	16/11/62
Loader, L.	1/12/62
Fowler, M.	17/3/64
Cotter, L.	1/4/64
Franks, M.	2/4/64
Jenks, N., *M.M.*	3/4/64

Superintending Clerks.

Smith, E.	27/6/61
Eyelons, J.	15/3/64

THE WESSEX BRIGADE

Smyth, W. J., *B.E.M.*	*Glosters.*	9/10/57
Barnard, H. L., *M.B.E.*	*R. Hamps.*	9/1/58
Mortimer, D. C.	*D.E.R.R.*	11/10/60
Hawe, M.	*D.E.R.R.*	6/6/61
Stephens, D.	*Glosters.*	29/8/61
Bate-Jones, R.	*D. & D.*	20/6/62
Jackson, I., *B.E.M.*	*Glosters.*	30/10/62
Goldsmith, C.	*R. Hamps.*	15/1/63
House, G.	*R. Hamps.*	19/1/64
Piper, W.	*R. Hamps.*	5/3/64
Clough, R.	*D.E.R.R.*	10/3/64
Martin, P.	*D.E.R.R.*	25/8/6

Superintending Clerk.

Milton, D.	*D.E.R.R.*	27/6/61

FOOT GUARDS AND INFANTRY OF THE LINE—*contd.*

Regimental Sergeant-Majors—contd.

THE LIGHT INFANTRY BRIGADE

Dolby, F. H., *M.M.*	*K.O.Y.L.I.*	2/5/59
Jordan, W. R.	*D.L.I.*	15/2/61
Chadwick, T. R., *M.M.*	*D.L.I.*	28/2/61
Flann, E.	*D.L.I.*	19/3/62
Cocliff, C.	*K.O.Y.L.I.*	28/8/62
Kitchin, R.	*D.L.I.*	30/6/63
Dee, H.	*K.S.L.I.*	24/9/63
Wright, L.	*D.L.I.*	6/11/63
Lynas-Gray, A.	*S.C.L.I.*	22/11/63
Ford, R.	*D.L.I.*	1/4/64

Superintending Clerk.

Jones, I.	*K.O.Y.L.*	31/8/64

THE YORKSHIRE BRIGADE

Maddocks, W.	*P.W.O.*	2/12/58
Smith, H. C.	*P.W.O.*	14/3/60
Howard, H. A.	*Y. & L.*	10/9/60
Wall, W. H.	*P.W.O.*	2/4/61
Nichols, F.	*D.W.R.*	9/11/62
Burke, W.	*D.W.R.*	1/1/63
Ripley, A.	*Green Howards*	19/1/63
Campey, B.	*P.W.O.*	10/3/63
Suddaby, P.	*P.W.O.*	26/7/63
Chaplin, S.	*Staffords*	14/9/63
Creamer, R.	*Foresters*	25/9/63
England, R.	*Cheshire*	27/9/63
Kirk, S.H.	*D.W.R.*	28/9/63
Savidge, P.	*P.W.O.*	7/2/64
Pennington, E. P.	*D.W.R.*	22/7/64
Webb, J.	*Green Howards*	25/7/64

Superintending Clerk.

Parkin, A.	*P.W.O.*	4/8/64

THE MERCIAN BRIGADE

Goodwin, R.	*Foresters*	1/8/55
Stone, J. E.	*Worc. R.*	1/12/58
Walker, J. M.	*Staffords*	15/10/59
Sly, R.	*Staffords*	22/10/59
Lynch, F. V. H.	*Worc. R.*	29/10/59
Collins, F. H. H.	*Foresters*	14/12/59
King, D.	*Foresters*	17/12/59
Twort, S. R.	*Foresters*	1/1/61
Webb, J. A.	*Foresters*	1/2/61
Settle, E. J. P.	*Staffords*	25/5/61
Shrimpton, C.	*Worcs. R.*	30/3/62
Hall, P.	*Staffords*	6/9/63
Chaplin, S.	*Staffords*	14/9/63
Creamer, R.	*Foresters*	25/9/63
England, R.	*Cheshire*	27/9/63
Wrightson, A.	*Cheshire*	7/1/64
Sharp, J.	*Foresters*	9/1/64
Astbury, A.	*Worcs. R.*	12/6/64

Superintending Clerk.

Easter, G.	*Worc. R.*	31/1/62

Digitized by Google

FOOT GUARDS AND INFANTRY OF THE LINE—*contd.*

Regimental Sergeant-Majors—contd.

THE WELSH BRIGADE

Martell, J. G., *M.B.E.*	*S.W.B.*	11/1/56
Lewis, H.	*Welch*	1/1/61
Whitehead, J.	*S.W.B.*	1/4/62
Slater, C. D.	*R.W.F.*	22/9/63
Francis, I.	*Welch*	31/12/63
Sutton, F. J. K.	*Welch*	18/1/64
Chandler, R. D.	*S.W.B.*	20/1/64
Cole, D. J.	*S.W.B.*	22/1/64
Price, T.	*Welch*	29/2/64
Simpson, A. R.	*R.W.F.*	1/5/64
Northfield, A.	*R.W.F.*	3/5/64
Matthews, D.	*R.W.F.*	18/9/64
Miles, F. L.	*R.W.F.*	19/9/64

Superintending Clerk.

Whitley, B. U.	*R.W.F.*	4/2/63

THE NORTH IRISH BRIGADE

Millar, W. H. D., *M.B.E.*	*R.U.R.*	1/9/61
Taylor, G.	*Inniskillings*	1/10/61
Cardwell, C. O.	*R.U.R.*	1/12/61
O'Connor, M.	*R.Ir.F.*	24/5/62
Cash, A. J.	*R.Ir.F.*	26/7/62
Magowan, S., *B.E.M.*	*R.Ir.F.*	17/12/62
Thompson, R. J.	*R.Ir.F.*	5/6/63
Howcroft, J. McK.	*Inniskillings*	5/9/63
Nelson, A.	*Inniskillings*	3/2/64
McIlroy, J. L. B.	*R.Ir.F.*	19/6/64

Superintending Clerk.

Collins, K. J.	*R.U.R.*	15/9/63

THE HIGHLAND BRIGADE

MacLellan, J. A., *M.B.E.*	*Q.O. Hldrs.*	15/10/55
Ross, G. S.	*Q.O. Hldrs.*	1/7/58
Tayles, F. W.	*Gordons*	1/8/59
Tullett, W. M.	*A. & S.H.*	1/11/59
Hamilton, T.	*Q.O. Hldrs.*	1/11/59
Paterson, J. G.	*Q.O. Hldrs.*	1/6/60
Innes, J.	*Gordons*	1/6/60
Harris, R. B.	*A. & S.H.*	1/7/61
Stewart, W. A.	*Gordons*	1/11/61
Giles, D. W.	*B.W.*	1/4/62
Cammack, G.	*Gordons*	1/3/63
Norris, A.	*B.W.*	1/3/63
Playle, W. A.	*B.W.*	1/9/63
Coggle, E. J. T.	*Gordons*	9/12/63
McKerron, W.	*A. & S.H.*	17/12/63
Blincow, A. F.	*Q.O. Hldrs.*	12/5/64

Superintending Clerk.

Thew, C.	*A. & S.H.*	1/9/62

FOOT GUARDS AND INFANTRY OF THE LINE—*contd.*

Regimental Sergeant-Majors—contd.

THE GREEN JACKETS BRIGADE

Clarke, R.	1 *Green Jackets*	29/8/60
Hinett, R.	2 *Green Jackets*	15/12/60
Jones, L. D.	2 *Green Jackets*	8/3/62
Hind, R.	3 *Green Jackets*	26/1/63
Fowley, T.	2 *Green Jackets*	27/1/63
Petra, F.	1 *Green Jackets*	10/3/63
Hornblower, D.	1 *Green Jackets*	29/5/63
Massingham, F.	2 *Green Jackets*	15/6/63
Rimmer, B.	2 *Green Jackets*	11/6/64

Superintending Clerk.

Robbins, R.	2 *Green Jackets*	27/6/61

THE PARACHUTE REGIMENT

Bromley, J.	29/6/59
Hicks, R.	2/9/61
Kelly, P.	29/3/62
Ferguson, J.	23/4/63
Morrison, A.	24/4/63
Legg, W.	23/12/63
Silvers, A.	20/1/64
Graham, F.	13/10/64
Page, R.	13/1/65
Cole, C.	14/1/65

Superintending Clerk.

Bryant, R., *M.M.*		3/12/62

THE BRIGADE OF GURKHAS

Balbahadur Rai (21140188)	10 *G.R.*	1/1/60
Kanabahadur Pun	2 *G.R.*	1/6/62
Bhimbahadur Gurung	*G.M.P.*	1/2/63
Manbahadur Tamang	*Gurkha Sigs.*	1/3/63
Parjit Pun	2 *G.R.*	1/5/63
Begbahadur Pun	2 *G.R.*	1/5/63
Manbahadur Thapa	7 *G.R.*	5/5/63
Tilbahadur Gurung	7 *G.R.*	1/6/63
Dhanbahadur Tamang	*Gurkha A.S.C.*	1/10/63
Mohanbahadur Thapa	6 *G.R.*	1/10/63
Indrabahadur Gurung. *M.M.*	6 *G.R.*	5/10/63
Durgabahadur Rana	*Gurkha Engrs.*	22/11/63
Padambahadur Pun	6 *G.R.*	15/12/63
Kulbahadur Mall	7 *G.R.*	15/3/64
Krishnaraj Gurung	6 *G.R.*	25/4/64
Kharkabahadur Limbu	10 *G.R.*	15/7/64
Narainsing Limbu	10 *G.R.*	1/11/64

Clerks.

Sherbahadur Rai, *B.E.M.*	6 *G.R.*	1/9/60

SPECIAL AIR SERVICE REGIMENT.

Ross, W. H., *M M.*	24/7/63
Eaton, R.	18/5/64

ARMY AIR CORPS

Bowles, R. W., *D.F.M.*	9/10/64
Tapping, J.R.	13/10/64

Digitized by Google

ROYAL ARMY SERVICE CORPS

Staff Sergeant-Majors, 1st Class.

Smedley, A. B., *B.E.M.*	9/1/56 1/5/61
Gorman, F.	6/2/56 2/5/61
Elliott, E. K.	2/10/57 25/11/61
Marsh, R., *M.B.E.*	24/10/57 29/1/62
Ward, N. V.	19/4/58 30/4/62
Griffiths, W. T., *M.B.E.*	21/10/58 1/11/62
Brookes, J. J. A.	16/12/58 6/11/62
Davies, R.	12/3/59 6/11/62
Hipwell, T. G.	14/3/59 2/12/62
Duncan, R. J., *M.B.E.*	19/3/59 7/12/62
Day, V. G.	27/3/59 20/12/62
Dane, B. C.	13/9/59 28/12/62
Barnes, R. W.	30/11/59 20/2/63
Bound, R. G. L., *M.B.E.*	28/3/60 1/3/63
Bysh, G. E.	13/5/60 1/3/63
Hamer, H. L.	3/7/60 8/3/63
Sorley, J. L.	4/7/60 9/3/63
Borrett, A. S. R.	13/1/58 20/1/64
Hallows, A. W.	28/6/60 3/2/64
Pearson, W. C.	2/12/60 9/2/64
Messer, R.	15/12/60 10/2/64
Perry, B. J.	3/3/61 13/2/64
Edmunds, D. A., *M.B.E.*	12/3/61 7/3/64
Scott, S. R. D., *B.E.M.*	12/3/61 9/3/64
Murray, L. J.	2/5/61 14/3/64
Rodgers, A.	2/5/61 15/3/64
Wilson, T.	17/7/61 15/3/64
Wood, W. J. D., *M.B.E.*, *B.E.M.*	23/8/61 16/4/64
Buffery, D. F.	3/10/61 4/5/64

ROYAL ARMY SERVICE CORPS—*contd.*

Staff Sergeant-Majors (Supply).

Timms, W. D.	9/6/52
Davison, D.	26/6/56
Simms, V. E.	7/11/57
Tunks, G. O.	2/4/58
Baldwin, T. B.	30/11/59
Coombes, R. L.	30/11/59
Packer, R. F.	18/8/60
Perry, A.	2/1/61
Williams, R. C.	12/1/61
Smith, W. J.	12/3/61
O'Brien, J. J., *M.B.E.*	1/4/61
Attwood, A. H. T.	11/5/61
Marley, P. B.	19/6/61
Grainger, F.	15/7/61
Dunlop, J., *M.B.E.*	1/9/61
Rudd, G. J.	4/9/61
Cowper, R. C.	14/9/61
Curtis, F. L.	22/9/61
Walker, W.	1/10/61
Lipscombe, E. G.	12/10/61
Strickland, J. F.	20/10/61
Day, G. H.	26/10/61
Sims, V. C.	14/11/61
Ward, R. B.	18/11/61
Patten, N.	25/11/61
Reid, R.	3/1/62
Baxter, H. C.	9/1/62
Teague, W. A.	25/1/62
MacCormick, N.	25/1/62
Kerby, P.	25/1/62
Moore, J.	29/1/62
Biles, H. L. F.	2/2/62
White, M. I. G.	9/2/62
Bickham, A. C.	12/2/62
Johnstone, G.	30/7/62
Taylor, F.	17/9/62
Launchbury, J. E.	2/10/62
Fellows, J. G. L.	3/10/62
Baldwin, T. A., *B.E.M.*	15/10/62
Jones, G.	1/11/62
Tout, W. A. C.	6/11/62
King, R. S.	6/11/62
Aitkenhead, R.	18/11/62
Underwood, D. H. L.	2/12/62
Robson, J. H.	2/12/62
Warr, L. G., *M.B.E.*, *B.E.M.*	7/12/62
Way, D. R.	20/12/62
Kemp, D. A.	27/12/62
Barlow, L. H.	28/12/62
Gilder, C.	6/1/63
Sinden, N. D.	13/2/63
Wallis, R.	13/2/63
St. Romaine, J. L., *M.B.E.*	18/2/63
James, A. A.	20/2/63
Andrews, T. J.	21/2/63
Dyer, J.	1/3/63
Palman, J. H., *M.B.E.*	1/3/63

ROYAL ARMY SERVICE CORPS—*contd.*

Staff Sergeant-Majors (Supply)—contd.

McKavett, J.	8/3/63
Highcazoni, L. M.	15/4/63
Moore, C. J.	16/4/63
Smith, P. J. V.	16/4/63
Toy, R. G. F.	18/4/63
Lashford, L. W.	25/4/63
Ferries, J.	4/5/63
Rogers, E. H.	5/5/63
Davey, J. G.	27/5/63
Phillips, B. A.	7/6/63
Graham, A.	18/6/63
Elcombe, G. J.	17/7/63
Skepelhorn, F. W.	30/7/63
Davies, R. J.	11/9/63
Mollett, J.	14/9/63
Reynolds, J. E.	15/9/63
Moss, C. A.	15/9/63
Yeldham, A.	3/10/63
Handley-Packham, G. R.	20/10/63
Lee, R., *B.E.M.*	20/10/63
Neaverson, D.	1/11/63
Moore, M. G.	5/12/63
Jacobs, L.	15/1/64
Fowler, T. W.	18/1/64
Scott, C.	20/1/64
Temple P. J.	22/1/64
Robinson, C.	3/2/64
Abrey, R. G.	3/2/64
Nicholls, W. W. J., *B.E.M.*	10/2/64
Adrian, W. K.	13/2/64
Jansen, J.	7/3/64
Rowley, G.	9/3/64
Beveridge, A.	16/3/64
Smith, J. B.	18/3/64
Gorcham, L. W.	16/4/64
Davis, L., *B.E.M.*	16/4/64
Davis, L., *B.E.M.*	4/5/64
Felton, P. W.	5/5/64
Hitchin, J. W. B.	6/5/64
Williamson, H. R.	21/5/64
Clayton, J.	31/5/64
Wilson, G. A., *B.E.M.*	1/6/64
Mayston, J. C., *B.E.M.*	1/6/64
Oates, V.	15/6/64
Tovey, C. T. V.	17/6/64
Orme, J. D.	17/6/64
Vale, J. A.	17/6/64
Newman, J. A.	29/6/64
O'Hara, J. T., *B.E.M.*	1/7/64
Green, A., *M.M.*, *B.E.M.*	7/7/64
Fearn, T.	21/7/64
Scott, R. D. E.	27/7/64
Welsh, G. R. A.	29/7/64
Weekes, G.	4/8/64
Cooley, M. N.	10/8/64
Rigg, D. A.	10/8/64
Stevens, E. J.	10/8/64
Jenkinson, J. H.	10/8/64
Rajadurai, E. I., *M.B.E.*	24/8/64

Digitized by Google

ROYAL ARMY SERVICE CORPS—*contd*

Regimental Sergeant-Majors (Transport).

Smith, T. H.	5/11/56
Atlee, J. C. E.	9/1/57
Allemandy, K. B.	1/9/58
Millington, R.	9/9/58
Ford, H. J.	15/5/59
Knight, F. G.	15/5/59
Lambert, G. L.	15/5/59
Wright, G. J.	16/10/59
Allen, H. A.	16/10/59
Seaton, R.	16/10/59
Dawson, W. S.	16/10/59
Nixon, G.	28/10/60
Kent, J. C. M.	2/12/60
Griffin, F. N.	21/2/61
Brook, B.	30/5/61
Powell, B.	16/6/61
Morley, E.	14/8/61
Symes, H. E. J.	27/11/61
Beardwell, W. J. F.	1/12/61
Dandie, R. S.	23/5/62
Armstrong, A. T.	18/10/62
Pickersgill, W. R.	20/12/62
Lawrence, C.	9/1/63
Taylor, R. A.	21/1/63
Hudson, R.	1/2/63
Goodman, J. E.	17/2/63
Morgan, C.	16/3/63
Staples, A. W. C.	18/3/63
Radcliffe, A. A.	29/3/63
Miller, W., *B.E.M.*	30/3/63
Davison, T. E.	16/4/63
Crenan, H.	17/4/63
Marshall, N.	6/5/63
Statham, J.	15/5/63
Tait, J. S.	1/7/63
Turner, T. H. E.	19/7/63
Port, C.	6/9/63
Long, J.	19/11/63
Lampard, K. G.	2/12/63
Simon, G. A.	2/12/63
Dalwood, H. L., *B.E.M.*	1/3/64
Watts, R.	2/4/64
Hancox, T.	24/5/64
James, P. A.	4/6/64
Kemp, W. H.	4/6/64
Chatfield, R. C.	10/8/64
Genever, C. B.	3/9/64

Staff Sergeant-Majors (Transport).

Bass, W.	2/2/61
Thomas, W. E.	14/11/61
Priestley, K.	27/8/62
Brading, R. H.	10/12/62
Crooks, A.	4/3/63
Howard, T. F.	16/4/63
Webb, R. P.	16/4/63
Pulford, J. S.	16/4/63
Quick, W. G.	17/4/63
McNeillie, W.	27/4/64
Ord, A.	17/6/64

ROYAL ARMY MEDICAL CORPS

Sergeant-Majors.

Doyle, J.	1/4/52
Dixon, E. W.	1/4/52
Colquhoun, J.	1/4/52
Blaze, M. O.	28/2/58
Entwistle, H. R.	1/2/59
Furze, F. L. K.	2/3/59
Baumgarten, D.	28/8/59
Boultwood, L. G.	17/10/59
Hall, H.	19/11/59
Davis, H. F.	9/1/60
Campbell, O. C.	1/7/60
Hunt, A. S.	15/4/61
Steele, H. W.	4/6/61
Inman, P.	4/6/61
Nicholson, J. T.	18/9/61
Green, E. G.	18/9/61
Miles, R. F.	18/9/61
Laversuch, J. W. G.	5/10/61
Horner, C. A.	30/10/61
Merrick, A.	22/12/61
Rouse, K.	13/1/62
Dempsey, M. J.	2/4/62
Williams, G. K.	2/4/62
Murchison, W. H.	2/4/62
O'Connell, M.	2/4/62
Etheridge, A. R.	2/4/62
Roberts, J. A.	2/4/62
Lloyd, L. C. V.	2/4/62
Blackley, D.	16/5/62
Mercer, J.	10/6/62
Clayton, G. J.	17/7/62
Lennon, V.	1/9/62
Kirkup, C. R. A.	17/10/62
Scott, H.	30/10/62
Yeates, J. R.	13/11/62
Littlehales, H. B.	19/11/62
Simpson, J.	20/12/62
Forbes, A. S.	20/12/62
Harris, J. F.	20/12/62
Long, T. J.	17/1/63
Brooke, N. S.	17/1/63
Hawntley-Shaw, T.	17/1/63
George, E. H. E.	17/1/63
Duffy, P. F.	17/1/63
Bonfield, P. F.	16/2/63
Carnell, R.	5/6/63

ROYAL ARMY MEDICAL CORPS—*contd*

Sergeant-Majors—contd.

Usherwood, R.	5/6/63
Potter, E.	5/6/63
Murphy, P. A.	5/6/63
Ferguson, F. A.	1/10/63
Arnold, W. F.	1/10/63
Smith, A. E.	1/10/63
Davies, G. J.	1/10/63
Hampton, K. G.	18/10/63
Ball, L.	2/1/64
Hunter, A. B.	2/1/64
Connolly, J. E.	2/1/64
Prior, B. J.	2/1/64
Aungles, S. B.	2/1/64
Vaughan, J. F.	2/1/64
McCran, J.	2/1/64
Perry, F. W. S.	2/1/64
Bain, R. D.	13/3/64
Craggs, N.	13/3/64
Drew, K. H.	1/4/64
Roche, J. C.	10/4/64
Hayball, E. E.	2/6/64
Neill, D.	2/6/64
Cope, R. A.	2/6/64
Rawlinson, W. J.	2/6/64
Edwards, C. W.	2/6/64
North, D. S.	2/6/64
Furlong, A. J.	2/6/64
Kerry, W. F.	2/6/64
Pike, H. R.	29/6/64
King, E. J.	14/7/64
Henson, K. W.	14/7/64
Upstone, H. W.	1/9/64
Inman, F. J.	1/10/64
Scott, E.	1/10/64
Ford, R.	1/10/64
Francis, B. L.	1/10/64
Clements, D. D.	1/10/64
Godbold, G. McF.	1/10/64
Dawkins, E. A.	1/10/64
Tunks, R. W.	1/10/64
Poole, G.	1/10/64
Wright, L. J.	17/10/64
Heskett, C. H.	17/10/64
Renwick, C.	17/10/64
Thompson, R. L.	28/12/64
Bond, P. J.	28/12/64

Digitized by Google

ROYAL ARMY ORDNANCE CORPS

Conductors, Ammunition Technicians.

Morton, T., *B.E.M.*	5/9/59
Tildesley, D. F., *B.E.M.*	1/6/61
Waterworth, D.	31/10/62
Andrews, H. G.	21/11/62
Hook, L. A.	9/4/63
Roach, J. C.	13/4/63
Brazier, S., *G.M.*	2/5/63
Wood, F. W.	16/9/63
Newland, T. G.	8/1/64
Dickenson, R. A.	26/2/64
Searle, E. J.	20/7/64
Worswick, E. R., *B.E.M.*	14/8/64
Megson, B. O.	31/8/64
Rigg, R. J.	30/11/64
Mackay, H. G.	11/1/65
Lawrence, D. R.	13/1/65

Sub-Conductors, Ammunition, Technicians.

Mott, A. W.	2/5/63
Woods, S. G.	16/9/63
Whitby, E. R.	16/10/63
Smith, V.	8/1/64
Attwood, B.	29/1/64
Dickson, J. G.	26/2/64
Burton, A. E.	15/4/64
Dallen, R. T., *B.E.M.*	15/4/64
Wood, W. G.	20/7/64
Fussell, A. H.	14/8/64
Phipps, R. O.	31/8/64
Carroll, W.	3/11/64
Armstrong, T. W.	23/11/64
England, K. W.	11/1/65
Byles, R. G.	13/1/65

Conductors, Store Branch.

Cressy, J. H. F.	7/6/54
Cox, J.	30/5/55
Jarmyn, I. A.	17/8/55
Chisholm, D. E.	7/5/56
Pullen, R. A.	27/4/59
Kneller, E. J.	9/1/60
McCormick, F.	30/1/60
Smith, L. T.	20/2/60
Auty, T.	6/3/60
Ferguson, P.	25/3/60
Walmsley, J. A.	15/6/60
Fordham, B. M.	25/6/60
Cargill, J. A.	10/7/60
Cleasby, T. A.	12/7/60
Forrest, S.	9/8/60
Whiting, A.	15/8/60
Tonkins, W. T.	27/9/60
Grimmer, F. G.	10/10/60
Swinney, W. J.	17/11/60
Liechti, L. A.	17/11/60
Witton, G.	17/11/60
Woodhouse, J. B. A.	20/1/61

ROYAL ARMY ORDNANCE CORPS—*contd.*

Conductors, Store Branch—contd.

Dorning, H.	20/1/61
Oakes, W.	13/2/61
Duggan, J. C. W., *M.B.E.*	1/4/61
Scaife, R. T.	23/4/61
Harris, D. T.	22/5/61
Furlonger, S. W.	26/8/61
Herdman-Grant, D. B.	1/9/61
Galpin, H., *M.B.E.*	2/9/61
Roles, W. R.	4/9/61
Brock, F. J.	9/9/61
Horswell, E. D.	17/9/61
Bagley, N. L.	22/10/61
Holmes, W. G.	20/11/61
Orrell, W.	6/12/61
Dumpleton, A. E.	13/12/61
Langrick, J. I.	5/1/62
Molcher, G. F.	15/1/62
Summers, R. T.	15/1/62
Whitman, W. T.	23/2/62
Powell, B. D.	16/3/62
Snow, W. J.	4/4/62
Ferriday, A., *M.B.E.*	20/4/62
Dobson, A.	24/4/62
Law, H. J.	17/5/62
Nicholls, E. J.	19/6/62
Cockayne, J. G.	10/7/62
Oldham, G. E.	18/7/62
Moore, T. M., *M.B.E.*	19/8/62
Rimell, G. J.	29/8/62
Sinclair, J. H.	15/9/62
Claridge, R. C.	15/9/62
Taylor, F. G.	16/9/62
Allen-Muncey, W. H.	3/10/62
Johnson, R.	9/10/62
Taylor, C. R.	7/3/63
McLachlan, J. H.	7/3/63
Jones, M.	7/3/63
Daniels, A. J.	7/3/63
Walker, D. G.	7/3/63
Wyman, R.	7/3/63
Foley, G. R.	7/3/63
Foxcroft, R. B.	7/3/63
Smith, R. M.	7/3/63
Mansfield, E. F.	7/3/63
Evans, D. J.	7/3/63
Bassett, T.	7/3/63
Daly, R. E.	7/3/63
Potter, D. A.	7/3/63
Cooper, B. B.	7/3/63
Copsey, J. A.	7/3/63
Leckie, W. J.	7/3/63
Knott, A. E.	7/3/63
McLean, R. J.	7/3/63
Wells, A. A.	7/3/63
Harrison, R. W.	7/3/63
Duff, D. A. P.	7/3/63
Smith, F. W.	7/3/63
Hogan, J. J.	7/3/63
Calcutt, D.	7/3/63
Pearson, W. C.	7/3/63
Bailes, W. R., *B.E.M.*	7/3/63

ROYAL ARMY ORDNANCE CORPS—*contd.*

Conductors, Store Branch—contd.

Raine, F.	7/3/63
Allis, A. M.	7/3/63
Washington, H.	7/3/63
Price, A. F.	7/3/63
Goodaire, F.	7/3/63
Macdonald, A. J.	7/3/63
Lamont, P. G.	7/3/63
Hearne, H. A.	7/3/63
Morrell, H.	7/3/63
Bates, E. N.	7/3/63
Beardwell, C. E.	28/11/63
Wigmore, B. J.	28/11/63
Brady, H. K.	28/11/63
Crossey, G. P.	30/11/63
Claxton, G. W.	20/12/63
Foster, R. G.	15/1/64
Fisher, A. J.	26/1/64
Rooks, R. W.	1/2/64
Stapleton, W.	1/2/64
McKeown, J.	1/2/64
Giles, J. G.	1/2/64
Wisdom, N. R.	1/2/64
Whiles, W. E.	1/2/64
Walker, T.	1/2/64
Page, S. F., *B.E.M.*	1/2/64
Arnold, G. A.	5/2/64
Mortimer, W. A.	14/2/64
McNicol, G. C.	18/2/64
Burrows, P. N.	26/2/64
Atkinson, M.	3/3/64
Smith, B. A.	3/3/64
Hodgson, G. E.	22/3/64
Dye, B. R.	23/3/64
Roberts, J.	26/3/64
Wainwright, A.	6/4/64
Pywell, T. W.	15/4/64

Sub-Conductors, Store Branch.

Foote, A. F.	15/11/61
Clayton, W. H.	20/11/61
Wheeler, D.	28/11/61
Suter, D. B.	6/12/61
Owen, C. A.	13/12/61
Garside, J.	2/1/62
Wilkins, L. P.	5/1/62
Hall, E.	15/1/62
Vanner, R. G.	7/2/62
Hanks, J. H.	25/2/62
Robertson, J.	2/3/62
Wright, D. E.	12/3/62
Barber, R.	16/3/62
Howe, J.	1/4/62
Gracie, A., *M.B.E.*	4/4/62
Mills, J. W.	20/4/62
Sandback, T. B.	24/4/62
Fyffe, W. R.	25/4/62
Humphries, D. H.	27/4/62
Bray, A.	1/5/62
Randall, K.	7/5/62
Sullivan, I.	13/5/62
Jones, B. V.	16/5/62
Allen, H. S.	17/5/62
Marsh, D. J.	19/6/62

Digitized by Google

ROYAL ARMY ORDNANCE CORPS—*contd.*

Sub-Conductors, Store Branch—contd.

Teale, J.	23/6/62
Willis, K. H.	7/7/62
O'Brien, G. A.	9/7/62
Jackson, T. R.	10/7/62
Crimp, R. E.	17/7/62
Nickerson, G. F.	18/7/62
Davies, R. L.	9/8/62
Holmes, E., *B.E.M.*	13/8/62
Creighton, A. J.	14/8/62
Orme, E. A.	19/8/62
Hopper, R. S.	2/9/62
Sykes, J. C.	10/9/62
Waudby, B. F.	15/9/62
Abbott, R. J.	15/9/62
Boog-Whiteside, G. W.	15/9/62
Whiles, F. T.	16/9/62
Fisher, O. G.	26/9/62
Bryant, M. J.	30/9/62
Smith, B. P.	3/10/62
Barber, E. C.	9/10/62
Ridding, J.	18/10/62
Wildman, J.	7/3/63
Frusher, J. W.	7/3/63
Buck, H.	7/3/63
Whitehead, C. W.	7/3/63
Murray, J.	7/3/63
Duke, J.	7/3/63
Leader, G. R.	7/3/63
Buffman, H. L.	7/3/63
Stevens, A.	7/3/63
Peterson, W. H.	7/3/63
Justice, P. R.	7/3/63
Smith, N. A.	7/3/63
Thompson, W.	7/3/63
Metcalf, R. E.	7/3/63
Taylor, F.	7/3/63
Seaton, J. M.	7/3/63
Martin, G. D.	7/3/63
Barlow, J.	7/3/63
Jones, P.	7/3/63
Cowen, R. S.	7/3/63
Walker, A.	7/3/63
Morris, H.	7/3/63
Brigden, H. C.	14/8/63
Speight, R.	14/8/63
Wilson, F. P.	23/9/63
Smith, L. D.	23/9/63
Whittall, W. A.	23/9/63
Lindlay, D.	23/9/63
Meads, J. A.	23/9/63
Baines, P. P.	23/9/63

ROYAL ARMY ORDNANCE CORPS—*contd.*

Sub-Conductors, Store Branch—contd.

Hirst, R.	23/9/63
Mulholland, J. P.	23/9/63
Skelton, D., *B.E.M*	23/9/63
Clark, F. A.	24/10/63
Brailey, D. I.	24/10/63
Dunstan, D. A.	24/10/63
Hart, R. J., *B.E.M.*	24/10/63
Leaver, E. J.	24/10/63
McHale, C.	24/10/63
Lynam, J.	24/10/63
Scott, J. H.	24/10/63
Smith, J. E.	28/10/63
Brunt, J.	28/11/63
Gibson, S. D.	28/11/63
Fordham, P. A.	28/11/63
Watson, R. T.	28/11/63
Horesman, K. T.	28/11/63
Jones, F. R.	30/11/63
Wilkins, J. C.	5/12/63
Mann, R. D.	11/12/63
Wilkinson, I.	19/12/63
Horn, T.	20/12/63
Evans, I. T.	20/12/63
Meinke, S. W.	26/1/64
Rolfe, W. J.	26/1/64
Picker, C. E.	1/2/64
Woodward, R.	1/2/64
Cruikshank, S.	1/2/64
Smith, G. H.	1/2/64
Riddle, O. J.	1/2/64
Ainger, J. H.	1/2/64
Dennison, R. B.	1/2/64
Harral, R. J.	1/2/64
Holmes, G. J.	1/2/64
Dickinson, G. B.	1/2/64
Bolton, E. C.	1/2/64
McClosky, R.	1/2/64
Turner, R. J.	1/2/64
Sutton, A.	1/2/64
Gibson, D.	1/2/64
Watt, A. W.	1/2/64
Cranney, P.	1/2/64
Newman, P.	1/2/64
Colwell, R. G.	1/2/64
Brough, R.	1/2/64
Taylor, D. W.	1/2/64
Beatty, P.	1/2/64
Fortt, C.	1/2/64
Limburn, R. F.	5/2/64
Farnley, A.	14/2/64
McPherson, R. I.	18/2/64
Hawkins, G. C.	26/2/64
Avellano, M.	3/3/64
Angell, O. D.	3/3/64
Shorrocks, D. W.	22/3/64
Ingram, A. G.	23/3/64
Lincoln, S. J.	26/3/64

ROYAL ARMY ORDNANCE CORPS—*contd.*

Sub-Conductors Store Branch—contd.

Potter, S. D.	6/4/64
Crowe, D. M.	15/4/64
Botting, G. L.	15/4/64
Hales, P. A.	15/4/64
Timson, L. A.	15/4/64
Hawkins, D. C.	15/4/64
Johnstone, J.	29/4/64
Tiley, K. E.	30/4/64
Saville, R. A.	4/5/64
Clarke, P. R.	14/5/64
Watson, G. H.	17/5/64
Taylor, K. B.	27/5/64
Perkins, R. D.	27/5/64
McKenzie-Ross, A. W.	28/5/64
Aggett, P. R.	28/5/64
Russell, S.	4/6/64
Bowers, D. B.	4/6/64
Potter, W. K.	22/7/64
Cook, R. V.	29/7/64
Barwell, K. W.	8/8/64
Mills, H. G.	3/9/64
Manson, G.	5/9/64
Hall, C. J.	5/9/64
Bruce, D.	16/9/64
Hunt, L. A.	28/9/64
Bird, C. D.	1/10/64
Hodson, R. E.	1/10/64
Chalmers, D.	22/10/64
Jones, D.	23/10/64
Simons, P.	26/10/64
Johnston, H. F.	3/11/64
Drury, M. S.	3/11/64
Poulter, T. W.	3/11/64
McLachan, J. O.	3/11/64
Barnes, G. J.	5/11/64
Smith, P. G.	6/11/64
Blackham, M. H.	6/11/64
Upton, J. W.	6/11/64
Harris, D. J.	19/11/64
Richie, A.	23/11/64
Jordon, L. W.	26/11/64
Nicholls, J. S.	3/12/64
Annison, J.	4/12/64
Johnston, E. G.	7/12/64
Beckett, M. J.	7/12/64
Price, R. I.	8/12/64
Mann, D.	8/12/64

Regimental Duties.

Rafferty, P. G.	19/3/58
Davies, G. S.	9/2/60
Clifford, D. G.	1/9/61
Mills, J. E.	22/2/62
Ward, D. C.	2/6/62
Gosling, M. C.	18/2/63

Digitized by Google

CORPS OF ROYAL ELECTRICAL AND MECHANICAL ENGINEERS

Superintending Clerks.

Milburn, C. J.	8/6/57
Kenyon, J.	31/10/58
Chatt, J.	13/6/60
Connah, N.	13/6/60
Goodenough, B. J.	3/2/61
Parkins, R. E.	3/2/61
Swan, T. B.	31/10/61
Adhemar, P. F.	1/4/62
Findlay, H.	1/4/62
Medcalf, T. J.	3/12/62
Boulsbee, C. A.	3/12/62
Radford, P. A.	1/2/63
North, T.	24/2/63
Joyce, P. J.	26/2/63
Poulton, L.	1/12/63
Yeoman, D. F.	31/3/64
Hopkins, C. B.	3/6/64
Brassey, R. C.	22/7/64
McInnes, H.	27/7/64
Makepeace, J. A.	28/7/64
Paris, G. A.	29/7/64
Thompson, R. C.	2/9/64

Armourer Section.

Lowes, J. T.	24/4/62
Jupp, G. E.	28/4/62
Carr, W. H.	17/7/62
Caldwell, E. C.	27/7/62
Brown, A. S.	20/11/62
Dunk, B. C.	10/4/63
Pope, J. F.	20/8/63
Pearce, W. H. J.	3/9/63
Hobbs, J. D. G.	13/9/63
Fletcher, W. J. F., *B.E.M.*	19/3/64
Brooks, J. A.	14/4/64
Ely, R. J.	31/5/64
Cook, C. R.	11/6/64
Bennett, C. A.	12/6/64
Hunns, C. F.	13/6/64
Hiscox, C. F. S., *B.E.M.*	14/6/64
De Fraine, M. J.	2/11/64
Roberts, E. L., *B.E.M.*	17/11/64
Wallis, R. L.	28/12/64

Artificers
Electro Mechanical Section

Hardy, F.	23/7/53
Ruse, M. G.	23/7/53
Haywood, G. A.	23/7/53
Carpenter, L. J.	23/7/53
Blunsden, C. G.	23/7/53
Brown, J. R., *M.B.E.*	23/7/53
Gibbens, W. J. S.	17/8/54
Roe, C. E.	15/10/54
Dee, H. E.	19/10/54
Dwyer, M. E.	21/3/55
Selwood, R. J.	9/5/55
Burrows, K. J.	20/6/55
Betts, A. E.	8/8/55
Wingate, G. H.	5/10/55
Brotheridge, F. W.	23/1/56
French, D.	19/11/56
Prideaux, G. W. E.	23/1/57
Gravestock, G.	8/3/57
Stanbury, J. H.	18/3/57

CORPS OF ROYAL ELECTRICAL AND MECHANICAL ENGINEERS—*contd.*

Artificers
Electro Mechanical Section—contd.

Fitzpatrick, T.	28/3/57
Riley, H. A.	28/3/57
Cross, J. D.	15/4/57
Mitchinson, H.	15/4/57
Chantler, C. F.	24/11/58
White, L. G.	18/1/60
Mills, R. D.	2/3/60
Painter, H. M.	18/10/60
Cousins, R. F.	20/11/60
Lord, H.	26/1/61
Snape, A. J.	2//2/61
Carpenter, D. G.	4/3/61
Reed, J.	30/3/61
Harries, J. O.	10/4/61
Vershoren, V. A.	15/4/61
Cook, E. R.	2/9/61
Potter, G. E.	2/9/61
Armitage, R.	5/9/61
Tetlow, J. R.	11/9/61
Scurr, G. T.	11/9/61
Skilton, C. H.	26/9/61
Jones, A. F.	4/10/61
Pooke, D. J.	22/10/61
Morrison, W. C.	24/10/61
Nixon, L. A.	24/11/61
Storey, P. A.	24/11/61
Barr, J. R.	1/1/62
Williams, E. R.	1/1/62
Fleming, G. F.	1/1/62
Stephenson, H.	1/1/62
Colby, E. C.	1/1/62
Day, S. G.	1/1/62
Shephard, R. M.	1/1/62
Newcombe, R. R.	1/1/62
Hallett, F. J.	1/1/62
Le Goubin, A. K.	1/1/62
Jones, A. T.	1/1/62
Bourne, G. A.	5/1/62
Stevenson, F. A.	7/1/62
Merrick, L. W.	24/1/62
Lonton, E. R.	30/1/62
Bowden, K.	12/2/62
Jones, A. C.	22/2/62
Parkin, J. V. D.	1/3/62
Dickerson, R. T.	4/3/62
Connell, J.	5/3/62
Clark, G.	9/3/62
Middleton, J. H.	1/4/62
Graham, M.	1/4/62
Smith, D. R.	1/4/62
Dutton, E. J.	1/4/62
Grevatt, F. D.	1/4/62
Atkins, E. R.	1/4/62
Skirrow, B. W.	1/4/62
Kirwan, J. D.	1/4/62
Grant, T.	18/4/62
Farrier, R. L.	3/5/62
Jennings, L. P.	7/5/62
McCabe, H. P.	10/5/62
Stevens, N. G. E., *B.E.M.*	18/5/62

CORPS OF ROYAL ELECTRICAL AND MECHANICAL ENGINEERS—*contd.*

Artificers
Electro Mechanical Section—contd.

Mills, H. J.	1/6/62
Cook, D. J.	2/6/62
Newton, B.	5/6/62
Tweedy, L.	26/6/62
Warren, J. R.	6/7/62
West, A.	16/7/62
Packer, R. D.	16/7/62
Adey, K. G.	16/7/62
Woods, L. A.	16/7/62
Davison, J. F.	25/7/62
Pringle, R. A.	2/8/62
Fulker, D. A.	4/8/62
Bennett, B. F.	5/8/62
Eastwood, C. L.	15/8/62
McLean, A. H.	28/8/62
Lyle, A. S.	29/8/62
Loftus, A. T.	1/9/62
Kimber, A. S. J.	8/9/62
McNeill, J. D.	18/9/62
Morris, C. M.	20/9/62
Kent, K. F.	28/9/62
Maber, R. B.	5/10/62
Shaw, J. H.	11/10/62
Southon, G. F.	12/10/62
Simms, B. R. N. C.	28/10/62
Green, R.	1/11/62
Beynon, I. W.	15/11/62
Tylcoat, J. V.	1/12/62
Macdonald-Hardie, R. J.	6/12/62
Whale, W. A. J.	15/2/63
Leahy, A. P.	18/2/63
Mason, D. R.	18/2/63
Connell, J. E.	19/2/63
Keep, D. T. R.	21/2/63
Spiller, H. R. G.	16/3/63
Sharpley, C. A.	16/3/63
Barragan, C. J.	19/3/63
Lovell, R. G.	29/3/63
Tedder, K. R.	30/3/63
Blease, D. H. R. P.	3/4/63
Mills, C. W. F.	3/4/63
Anderson, P.	30/4/63
Wilden, R.	13/5/63
Mitchell, C.	13/5/63
Langley, P. L.	16/5/63
Gulliford, I. E. P.	30/5/63
Young, L.	8/6/63
Atkinson, J. S.	13/6/63
Wells, L. A.	28/6/63
Fenton, J., *M.B.E.*	22/7/63
Boyd, H., *B.E.M.*	22/7/63
Andrews, H. J.	22/7/63
Dunbabin, T. D. R.	23/7/63
Hawkins, G. W.	31/7/63
O'Brien, T. E. P.	11/8/63
Le Neveu, K. E.	15/8/63
Blackburn, M. J.	25/8/63
England, P. J.	5/9/63
Beams, K. E.	13/9/63
Barker, D. E.	19/9/63
Moss, G. P.	14/10/63
Beadle, A. A.	15/10/63
Toyer, A. A.	15/10/63
Law, A. J. F.	20/10/63
Knightsbridge, A.	26/10/63

Digitized by Google

CORPS OF ROYAL ELECTRICAL AND MECHANICAL ENGINEERS—*contd.*

Artificers

Electro Mechanical Section—contd.

Hest, M. B.	18/11/63
Clark, F.	1/12/63
Hartley, W. J.	1/12/63
Vincent, F. J.	3/12/63
Pearce, J. G.	7/12/63
Morrison, J. W.	11/12/63
Page, W. H.	12/12/63
Barnett, F. G.	21/12/63
Crowther, E. W.	25/12/63
Clark, R.	1/1/64
Oakley, J. W., *B.E.M.*	2/1/64
Williamson, J.	12/1/64
Frazer, J. H.	14/1/64
Mills, R. A.	17/1/64
Roberts, T. J.	25/1/64
Walsh, F. C.	16/2/64
Venner, W.	6/3/64
Brunger, K. F.	17/3/64
Trevarthen, K. R.	2/4/64
Stevens, G. T.	4/4/64
Winton, J. M.	20/4/64
Tizzard, P. E.	30/4/64
Ward, F. E.	30/4/64
Richards, L. H.	13/5/64
Gorse, J. D.	27/5/64
Wormall, S. T.	1/6/64
Gregory, A. J.	2/6/64
Hoatson, C.	14/6/64
Waite, R.	18/6/64
Pickard, W. A.	27/6/64
Hill, L. J.	1/7/64
Cappleman, F. R.	8/7/64
Taylor, T. W.	11/7/64
Milne, D. J.	16/7/64
Hogan, J. P. E.	27/7/64
Warner, K. G.	1/8/64
Peasey, R. J.	25/8/64
Darton, P. F.	1/9/64
Baker, P. R.	2/9/64
Beel, J.	6/9/64
Ross, K.	6/9/64
Ashton, A. H.	15/9/64
Hillman, B. C.	4/10/64
Burley, D. B.	5/10/64
Ashwell, A. N. D.	7/10/64
Crumpton-Pratt, R. V.	8/10/64
Head, K. R.	14/10/64
Harrison, H. F.	15/10/64
Gledhill, G.	16/10/64
Parkinson, J. C.	17/10/64
Schofield, D. A.	18/10/64
Stubbs, J. D. S.	19/10/64
Day, A. J. M.	20/10/64
Jones, A. B.	21/10/64
Whalley, E. J.	22/10/64
Lasseter, R. E.	23/10/64
Harper, A. R.	24/10/64

CORPS OF ROYAL ELECTRICAL AND MECHANICAL ENGINEERS—*contd.*

Artificers

Electro Mechanical Section—contd.

Cowles, A. G.	25/10/64
Williams, K. V.	26/10/64
Barber, D. P.	27/10/64
Millgate, R. B., *B.E.M.*	28/10/64
Robertson, J.	29/10/64
Cozens, E. E. V.	30/10/64
Hook, A. E.	31/10/64
Avard, G. M. G.	1/11/64
Golding, F. L.	2/11/64
Toms, B. F.	3/11/64
Deakin, R. T.	4/11/64
Keast, M. A. C.	5/11/64
Oliver, K. F.	6/11/64
Smallridge, J. W.	7/11/64
Park, D.	8/11/64
Williams, R. C. H.	9/11/64
Hutt, A. W., *B.E.M.*	10/11/64
Patterson, R.	11/11/64
Sweeney, M. D.	12/11/64
Cable, T. G.	13/11/64
Vosser, R.	14/11/64
Hargreaves, V. W.	15/11/64
Simmonds, P.	16/11/64
Tulip, J. D.	17/11/64
Davis, A. M.	18/11/64
Marston, R.	19/11/64
Buchan, J.	20/11/64
Hobson, H. R.	21/11/64
Hay, L. C.	22/11/64
Riley, F. A. V.	23/11/64
Lander, J. R.	24/11/64
Fox, G. A.	25/11/64
Thompson, G.	26/11/64
Brown, T. R.	27/11/64
McCombe, J. P.	28/11/64
Mathews, J.	29/11/64
Palser, C. A.	30/11/64
Petherick, R. W.	1/12/64
Church, W. R.	2/12/64
Henrick, C. V.	3/12/64
Wassell, H. W.	4/12/64
Davies, H. C.	5/12/64
Childs, J.	6/12/64
Buckoke, F. G.	7/12/64
Jobson, R.	11/12/64
Crowhurst, L. J.	13/12/64

Artificers

Electronic Section

Ash, D. W.	22/1/56
Anger, J. J.	15/4/57
Bilton, J. S.	31/10/58
Barrett, H.	2/11/58
Busst, D. L.	18/8/60
Pettitt, F. H.	13/2/61
Waine, L. A. J.	1/1/62
Dodds, G. W.	1/1/62
Sayers, D. W.	1/1/62
Burt, F. St. C.	1/1/62
Maycock, D.	1/1/62
Richards, D. B.	1/1/62
Calder, M.	1/1/62

CORPS OF ROYAL ELECTRICAL AND MECHANICAL ENGINEERS—*contd.*

Artificers

Electronic Section—contd.

Roberts, F. J.	28/3/62
Pumfrey, J. W. H.	1/4/62
Pike, P.	1/4/62
Howe, R. J.	1/4/62
Scaife, J.	15/4/62
Courage, C.	25/5/62
Wakefield, A. M.	4/6/62
Clague, J. N.	29/6/62
Stevens W. G. G.	16/7/62
Stewart, G. S.	4/8/62
Nelson, P. T.	16/9/62
Donnithorne, N. G.	31/10/62
Hewitt, G. K.	19/11/62
Birch, A.	22/11/62
Price, J. W.	9/12/62
Perry, A. P.	18/2/63
Osbourne, A. B.	1/4/63
Seeney, G. W.	26/5/63
Mason, A. H. C.	28/6/63
Coleman, A. V.	5/7/63
Budd, H. N.	14/9/63
Dalley, F. A.	18/9/63
Murtagh, M.	14/10/63
Cadmore, T. J.	12/11/63
Sutton, C. W.	18/11/63
Field, R. W.	31/1/64
Dickinson, L.	12/3/64
Luger, C. F. W.	1/4/64
Vine, R. R.	7/6/64
Ayres, F. G.	3/7/64
Prince, A. C.	19/7/64
Mackley, K. E. J.	27/7/64
Jones, C. W. J.	27/7/64
Harling, L. C.	27/7/64
Lawrence, V. T.	27/7/64
Bickford, G. S.	28/7/64
Moran, M. J.	29/7/64
Griffiths, R. R.	30/7/64
Edginton, R. A.	13/8/64
Kavanagh, E. A T.	12/10/64
Rogers, R. D.	12/10/64
Fryatt, B. G.	12/10/64
Norman, M. E.	22/10/64
Roe, W. H.	26/10/64

Artificers (Other Arms).

Threadgold, J. H.	23/7/58
Blanchard, C. R.	5/1/59
Osborne, A. H. J., *M.M.*	24/7/60
Loryman, G. H. D., *D.C.M.*	10/8/60
Harper, C. S.	28/10/60
Withers, F. W.	23/2/61
McNellan, W. F.	15/12/61
Moss, N. E.	12/8/62
Cooper, J.	20/10/62

Digitized by Google

CORPS OF ROYAL ELECTRICAL AND MECHANICAL ENGINEERS—*contd.*

Artificers

(*Other Arms*)—contd.

Griffin, C. I.	10/1/63
Mace, G. S.	13/3/63
Webb, G. W.	20/5/63
Ellis, K. R. F.	25/5/63
Dunstan, A. H.	2/6/63
Fellows, T. E.	13/7/63
Davidson, R. J.	15/7/63
Ellis, A. R.	21/7/63
Lipscombe, A.	27/7/63
Jones, H. A.	28/10/63

Regimental Sergeant-Majors.

French, J. R. W., *M.B.E.*	1/4/52
Thompson, J.	6/1/57
Balson, A. J.	6/11/58
Jones, K. B.	6/2/62
Beere, G. G.	12/4/62
Crowe, R. J.	27/2/64
Read, D. M.	28/7/64
Holme, P. C.	22/9/64

CORPS OF ROYAL MILITARY POLICE

Regimental Sergeant-Majors.

Baker, G. S.	20/7/54
Tongs, D. P.	22/1/55
Thompson, F. J.	20/1/58
Lowe, F., *B.E.M.*	1/6/59
Churchward, W. A.	10/7/59
Rogers, G. H., *B.E.M.*	13/1/60
Pennington, F.	3/7/60
Nelson, A.	10/12/60
Bryant, R.	26/2/62
Bayliss, E. P.	1/4/62
Cauldwell, V. W.	1/4/62
Hawkins, C. J.	1/4/62
Marnoch, D. C.	1/4/62
Timms, A.	1/4/62
Giddings, C. R.	23/5/62
Gibbs, A. S.	25/7/62
Saunders, L. G.	18/9/62
Upton, S.	16/10/62
Coe, D. H., *B.E.M.*	20/12/62
Lewis, C. G.	12/8/63
Powell, I. H.	14/10/63
Ridsdale, D.	27/12/63
Fletcher, F.	27/1/64
Monk, V. E.	15/3/64
Ward, B. A.	30/6/64
Mullan, G. J.	6/8/64
Rushmer, R. P.	10/8/64
Hooper, L. W.	14/8/64
O'Brien, T., *B.E.M.*	18/8/64
Sandring, J. R.	2/9/64

ROYAL ARMY PAY CORPS

Staff Sergeant-Majors.

Kerry, R.	1/4/52
Driver, G. R.	1/4/52
Sears, D. R.	1/4/52
Hann, C. B.	28/9/57
O'Leary, V. M. J.	4/11/57
MacIntyre, R. L.	4/11/57
Muttock, J. H.	29/11/57
Sayer, D. J.	2/6/58
McConnell, M. J.	13/8/58
Wilmot, C. B.	7/12/58
Hart, G. E. J.	27/4/59
Robinson, J.	8/7/59
Wright, F. G.	8/1/60
Cox, W. E. J.	19/1/60
Goodwin, R. H.	11/2/60
Harris, C. V., *M.B.E.*	11/3/60
Roberts, F.	1/4/60
Brewer, J.	24/8/60
Strickland, J.	11/10/60
Bramall, W.	1/11/60
Ellor, A.	20/12/60
Harris, E. V.	15/3/61
Lawson, R.	15/3/61
Baggaley, K.	11/4/61
Beebe, G. B.	10/5/61
Epplestone, F. A.	10/5/61
Milne, A. J.	15/6/61
Palin, C. D.	19/6/61
Banham, B. A.	1/8/61
Knight, P.	7/12/61
Jenner, J. C.	16/1/62
Richardson, R. E.	7/3/62
Baxter, A.	1/4/62
Beaver, G. E.	1/4/62
Hill, L.	1/4/62
Sullivan, J. A. E.	1/4/62
Brown, H. V.	2/5/62
Edwards, V. T.	9/7/62
Archer, C. E. P.	15/7/62
Lord, W. R.	19/10/62
Lambert, R. W.	23/10/62
Arnold, A. R.	27/11/62
James, G. F. W.	7/2/63
Spafford, A.	1/4/63
Murray, A. G.	1/4/63
Robinson, W. C.	1/4/63
Seager, H.	1/4/63
Hodgson, E. R.	13/4/63
Harwood, P. H.	18/4/63
Hutchinson, R.	19/5/63
Magson, A.	1/7/63
Smart, K. H. W.	1/7/63
Jones, A. A. C.	1/7/63
Hunt, A. E.	1/7/63
Fulthorpe, R. A.	1/7/63
Powdrell, L., *B.E.M.*	1/7/63
Antenbring, A. E.	28/7/63
Turner, C. H. L., *B.E.M.*	1/8/63
Shimmin, T. R.	22/8/63
Davie, W. A. G.	2/9/63
Talbot, H., *B.E.M.*	2/9/63
Clarke, G.	2/9/63
Parker-Husband, S. G.	2/9/63
Hebson, T. W.	2/9/63
Irons, W. H.	18/9/63
Fears, C. W.	4/10/63
Bell, C. C.	14/10/63

ROYAL ARMY PAY CORPS—*contd.*

Staff Sergeant-Majors—contd.

Monoghan, M. F.	1/1/64
Salmon, F. A.	5/2/64
Chadwick, W.	1/4/64
McKinnon, W.	3/4/64
Thomas, J. A.	8/4/64
Hilditch, V.	1/5/64
Wargent, A. D.	1/6/64
Longley, F. F.	2/6/64
Cameron, J. D.	13/6/64
Catherwood, S. J. A.	28/7/64
Lomax, J. I.	2/8/64
Smith, G.	31/8/64
Bryce, H.	1/9/64
Underwood, E. A.	1/9/64

ROYAL ARMY VETERINARY CORPS

Regimental Sergeant-Majors.

Green, W. I.	23/9/62
Meredith, N. J.	2/4/64

SMALL ARMS SCHOOL CORPS

Regimental Sergeant-Majors.

Markham, J.	24/6/62
Barnes, J.	1/6/63
Timblick, R.	15/11/63
Bradbury, R.	22/1/64

MILITARY PROVOST STAFF CORPS

Regimental Sergeant-Majors.

King, J. W.	14/6/61
Hughes, J. N.	19/6/61
Taylor, E. G.	25/11/61
Boulter, H. W.	1/4/63
Moore, G. A.	10/8/63
Richards, K. D.	26/11/63
Selmes, A. G., *B.E.M.*	15/1/64
Watt, E.	22/4/64
Manning, J. T.	27/7/64
Burton, F. J.	18/11/64

ROYAL ARMY DENTAL CORPS

Sergeant-Majors.

Nicholls, T. A. N.	25/3/61
Hathaway, F.	1/6/61
Steer, M. J.	1/1/62
Stewart, G.	31/1/64

ROYAL PIONEER CORPS

Regimental Sergeant-Majors.

Dillon, M., *M.B.E.*	18/8/54
Atkins, J. K., *M.B.E.*	11/5/60
Bennett, R. J.	16/3/64

INTELLIGENCE CORPS

Regimental Sergeant-Majors.

Francis, D. J.	18/6/58
Arnold, A. J.	3/7/61
Cooper, R. L.	9/11/61
Brennan, W.	28/11/61
Lewis, P. W.	29/8/62
Cleare, G. M.	11/5/63
Pymm, N. E.	24/2/64
Brown, T. L.	4/3/64
Hillyer-Funke, L. G. A.	29/9/64

Digitized by Google

ARMY PHYSICAL TRAINING CORPS

Sergeant-Major Instructors.

Dinsdale, J. K.	24/10/61
Fogarty, W. P., *M.B.E.*	24/2/62
Ainger, E. W.	8/4/62
Norman, G. R.	12/6/62
Forbes, A. A.	24/7/62
Beasor, J. W.	29/11/62
Carter, D. C. H.	28/1/63
Gourley, A.	28/1/63
Nicoll, R. McA.	12/6/63
Cleaver, E. A.	19/7/63
Chismon, J. K.	2/9/63
Banks, K. E.	22/10/63
Bolton, P. A.	15/1/64
Trainor, C.	2/3/64
Melville, C.	2/3/64
Staveley, G., *M.B.E.*	16/6/64
Palmer, E. F.	25/6/64
Marshall, R. B.	1/9/64

ARMY CATERING CORPS

Regimental Sergeant-Major.

Stonehouse, G. W.	26/1/62

Staff Sergeant-Majors (Cook).

Jarvis, I. C. B.	14/7/55
Regelous, H. V.	1/6/60
Baxter, L. G.	13/6/60
Edwards, D. G.	13/6/60
Dagnall, A. A.	8/7/60
Cochrane, P. M.	8/7/60
Everton, E.	1/4/61
Penny, G.	1/4/61
Etherington, C. E., *B.E.M.*	1/4/61
Reddish, R., *B.E.M.*	1/4/61
Frost, R. T.	29/10/61
Hart, D. V.	12/1/62
Maiden, K. T.	12/1/62
Cole, P.	12/6/62
Pearce, R. H.	3/7/62
Nuttall, K. P.	5/7/62
Brazier, L.	4/11/62
Godfrey, D. A., *B.E.M.*	1/3/63
Brill, D. L.	6/3/63
Purdy, R. E.	19/4/63
Teall, G. W. A.	19/4/63
Stone, R. G.	31/5/63
Nunn, P. N.	8/6/63
Downton, J.	17/6/63
Davis, P.	12/7/63
Songhurst, W.	21/7/63
Marsden, W.	2/8/63
Chick, D. I.	13/2/64
Williams, B.	8/4/64
Godbold, P.	10/4/64
Earle, D. A.	10/4/64
Smith, W. J.	10/4/64
Gallichan, D. H.	10/4/64
Robertson, N. A.	20/4/64
Stapleton, E. G.	1/5/64
McPherson, S.	1/6/64
Horrocks, E. C.	10/6/64
Edmonds, J.	11/6/64

E. R. LIST (OR.)

Goss, J., *M.B.E.*	*Lan. R. (P.W.V.)*	1/4/52
Moran, M., *M.B.E.*, *M.M.*	*I.G.*	1/4/52
O'Neill, M.	*Welch*	10/9/53
Wattleworth, H. F., *M.B.E.*	*Kings*	10/1/55
O'Connor, M. J., *M.M.*	*Q.O.H.*	21/3/55
Watts, G. V. K.	*Queens Own Buffs*	31/8/56
Henry, S. G.	*R.A.O.C.*	6/11/56
Watson, A.	*R.H.F.*	4/2/57
Winter, N., *M.M.*	*Green Howards*	23/5/57
Knight, A. E.	*R.A.C.*	24/6/57
Murray, J.	*Cameronians*	1/11/57
Payne, R. L.	*R.A.*	15/11/57
Sharman, R. L. S.	*Queens Own Buffs*	22/12/57
Brightwell, H.	*Q.D.G.*	13/5/59
Rowley, W.	*Y. & L.*	1/10/59
Smith, W. L.	*R.A.S.C.*	16/10/59
Coleman, G. W.	*A. & S.H.*	1/11/59
Milne, D. O.	*R.A.*	13/12/59
Byrne, T.	2 *Green Jackets*	20/4/60
Fairbanks, D.	*Queens Surreys*	1/5/60
Suttle, J., *M.B.E.*	*S.G.*	1/10/60
Dodge, B. W.	*R.A.*	1/10/60
Taylor, D. W.	*Cold. Gds.*	12/12/60
Morris, H.	*B.W.*	1/4/61
Parker, J.	*R.A.S.C.*	23/8/61
Tyndall, B.	*Coldn. Gds.*	28/8/61
Gilliam, D. C.	*R.E.M.E.*	24/11/61
Turner, J.	*R.A.*	5/1/62
McLeod, O. C. J.	*R.A.*	22/2/62
Cockburn, R. J.	*R.S.*	1/4/62
Chapple, P. H.	*R.A.*	7/6/62
Thomas, R. A.	*D. & D.*	8/7/62
Parry, E. J., *B.E.M.*	*R.A.*	29/9/62
Pagan, W.	*R.A.*	13/11/62
Peacock, T. W.	*R.A.*	1/1/63
Hallam, H.	*R.A.*	10/9/63
Price, B. F., *B.E.M.*	*R.A.*	14/11/63

QUEEN ALEXANDRA'S ROYAL ARMY NURSING CORPS

Sergeant-Major.

Cross, J.	1/5/59

WOMENS ROYAL ARMY CORPS

Regimental Sergeant-Majors.

Hope, M.	3/8/55
Clarke, B. V.	21/3/56
Gratton, B. E.	21/3/56
Schofield, V. B.	28/3/57
Tindall, M.	23/6/57
Kime, E. W.	1/5/58
Robertson, J. A. W.	22/5/58
Coombes, M. W.	11/12/61
Evans, M. J.	27/12/61
Green, G. P.	26/3/62
Harraway, S. E.	1/4/62
Edwards, E. J.	13/6/62
Hodgson, D.	8/1/63
Granger, J. F.	2/3/63
Stewart, G. T.	20/5/63
Slaven, M. M.	1/10/63
Lively, G. K. M.	19/11/64

Sergeant-Major Instructors.

Thompson, G. W.	1/10/61
Kitchen, A. M.	16/11/63
Whitehead, J. F.	1/6/64

Staff Sergeant-Major.

Moore, J.	10/4/64

Superintending Clerks.

Glass, A. H.	3/2/57
Walker, D. L.	27/12/60
Adamson, A., *M.B.E.*	2/10/61
Croke, M. M.	29/5/62
Dicker, K. N., *B.E.M.*	29/5/62
Attwood, E. V.	8/11/63
Wood, E.	12/5/64

Signal Centre Supervisors.

Julian, S. D.	3/2/61
Hobster, J. M.	1/4/63

Staff Sergeant-Majors (Cook).

Horlock, E. G.	23/3/60
Burnett, A. J.	21/6/62
Laister, E., *B.E.M.*	6/7/62

Digitized by Google

BANDMASTERS OF THE ARMY

Magri, G. *R.M.A.* 1/1/49

Smythe, E. S., *A.R.C.M.* *R.Anglian.* 1/4/52

Plant, J. H. *R.Hamps.* 1/4/52

Morgan, F., *A.R.C.M.* *Para.* 1/4/52

Blaber, F. J., *A.R.C.M.* *R.F.* 13/7/52

Marks, L. F. *R.Ir.F.* 8/6/53

Henderson, A. G., *A.R.C.M.* *Q.O. Hldrs.* 15/10/53

Alen, W. *R.Sussex* 28/12/53

Thompson, E. *R.T.R.* 17/3/55

Pritchard, R. A. J., *M.B.E.* *S.C.L.I.* 20/7/55

Whiting, O.R. *S.W.B.* 12/8/55

Holben, G. A., *A.R.C.M.* *R.Anglian* 1/9/55

Taylor, D. N., *A.R.C.M.* 16/5 *L.* 30/9/55

Bayton, D. A. *S.W.B.* 24/3/56

Avery, F. T., *A.R.C.M.* *Loyals* 19/4/56

Blackburn, C., *A.R.C.M.* *R.Anglian* 27/4/56

Lynes, W. C. *Queens Own Buffs* 5/6/56

Long, J. L. *Worc.R.* 10/9/56

Evans, G. E., *A.R.C.M.*, *p.s.m.* *Royals* 28/9/56

Greening, R. R. *Y. & L.* 15/10/56

Pryce, M. H., *A.R.C.M.* *R.S.* 12/4/57

Ridings, R. A., *A.R.C.M.*, *p.s.m.* *K.S.L.I.* 24/5/57

Keeling, B. T., *L.R.A.M.*, *A.R.C.M.* 9/12 *L.* 8/6/57

Wright, C. V., *L.R.A.M.*, *A.R.C.M.* *Kings Own Border* 15/10/57

Suttill, D. G. *R.S.* 9/1/58

Pinkney, A. R., *A.R.C.M.* 3 *Green Jackets* 24/1/58

Pope, M. A., *A.R.C.M.* *R.A.* 17/3/58

Rutherford, G. A., *A.R.C.M.* *Cheshire* 1/4/58

Swanwick, S. K., *A.R.C.M.* 2 *Green Jackets* 15/4/58

Bowyer, B., *L.R.A.M.* *D.W.R.* 27/5/58

BANDMASTERS OF THE ARMY—*contd.*

Turner, G., *A.R.C.M.* 15/19 *H.* 29/5/58

Best, W. J., *L.R.A.M.*, *A.R.C.M.* *Para.* 15/6/58

Kenny, T. A., *A.R.C.M.* *Welch* 27/6/58

O'Brien, J. A., *A.R.C.M.* 11 *H.* 22/7/58

Hibbs, R. *D.E.R.R.* 7/8/58

Offord, J. *K.O.Y.L.I.* 30/9/58

Beat, D. R., *A.R.C.M.* *B.W.* 9/2/59

Hunt, R. A., *L.R.A.M.*, *A.R.C.M.* *Staffords* 11/2/59

Kimberley, D. R., *L.R.A.M.*, *A.R.C.M.*, *L.G.S.M.* *R.War.F.* 16/2/59

Bently, H., *A.R.C.M.* *R.W.F.* 7/3/59

Horn, R. F., *A.R.C.M.* *Inniskillings* 7/5/49

Fitch, F., *L.R.A.M.*, *A.R.C.M.* 10 *H.* 26/5/59

Battye, J. E., *A.R.C.M.* *R. Anglian* 10/6/59

Pryce, D. E. *R. Sussex* 10/7/59

Kershaw, A. P. 13/18 *H.* 20/11/59

Mutlow, J. C., *A.R.C.M.* *R.E.M.E.* 28/12/59

Purnell, W. T. *Kings* 5/3/60

Patch, S. W., *L.R.A.M.*, *A.R.C.M.*, *Q.R.I.H.* 15/3/60

Crossman, B., *A.R.C.M.* *Para.* 25/5/60

McShane, J. H., *A.R.C.M.* *Mx* 26/7/60

Sandwell, R. J. B., *L.R.A.M.*, *A.R.C.M.* *Lan.R.(P.W.V.)* 18/10/60

Tonks, R. 2 *Green Jackets* 4/2/61

Skelton, B., *L.R.A.M.*, *A.R.C.M.* 3 *Green Jackets* 16/4/61

White, G. A., *L.R.A.M.*, *A.R.C.M.* *Cheshire* 28/5/61

Howe, J. H., *A.R.C.M.* 5 *Innis D.G.* 7/9/61

Berry, R. C. H., *A.R.C.M.* *D.L.I.* 16/9/61

Williams, C. K., *L.R.A.M.*, *A.R.C.M.* *Q.D.G.* 7/10/61

Clark, M. E., *L.R.A.M.*, *A.R.C.M.* *R.U.R.* 3/1/62

Cunnell, T. A. *Kings Own Border* 29/1/62

Cooke, G. T., *L.R.A.M.*, *A.R.C.M.* *R.H.F.* 23/2/62

BANDMASTERS OF THE ARMY—*contd.*

Hicks, B., *L.R.A.M.*, *A.R.C.M.* *R.F.* 7/4/62

Johnson, H. L., *A.R.C.M.* *Loyals* 8/4/62

Storey, B., *L.R.A.M.* *S.C.L.I.* 18/5/62

Cockcroft, F. *R.Anglian* 21/5/62

Benson, R. W. *D. & D.* 5/6/62

Jackson, K., *L.R.A.M.*, *A.R.C.M.* *Green Howards* 6/7/62

Gregory, G. *R.Hamps.* 1/9/62

Thomas, B. M., *A.R.C.M.* 14/20 *H.* 16/9/62

Sumner, M. N. G. *Y. & L.* 18/9/62

Charlton, T. *Cameronians* 29/9/62

Wait, R. H. F., *L.R.A.M.*, *A.R.C.M.* *Q.O.H.* 11/10/62

Short, F., *A.R.C.M.* *Queens Surreys* 8/12/62

Griffiths, T., *A.R.C.M.* 17/21 *L.* 9/1/63

Bibby, W., *A.R.C.M.* 3 *Para.* 17/1/63

Daniel, G. R. *K.O.S.B.* 22/1/63

Langton, B. *Q.O.Hldrs.* 15/4/63

Baker, R. 4/7 *D.G.* 21/5/63

Wroe, W. 1 *Para.* 31/7/63

Harper, C. A., *A.R.C.M.* *Gordons* 10/10/63

Pope, J. *R.N.F.* 25/10/63

Pearson, J. H., *A.R.C.M.* *A. & S.H.* 13/12/63

Carson, D. *Glosters* 31/12/63

Harrington, P. J. *Foresters* 19/2/64

Fairbairn, S. W., *A.R.C.M.* *Scots Greys* 11/3/64

Lane, M. G., *A.R.C.M.* 10 *H.* 20/3/64

Meek, A. P., *L.G.S.M.* *R.S.* 17/11/64

Richards, P. G. *P.W.O.* 2/1/65

Kingsbury, B. W. *R.Ir.F.* 8/1/65

Herbert, C. I., *A.R.C.M.* 3 *D.G.* 29/1/65

Hayes, F., *A.R.C.M.* 1 *Green Jackets* 2/2/65

Digitized by Google

ESTABLISHMENTS

I. Headquarters Arms and Services Directors II. Educational and Training
III. Miscellaneous

1.—HEADQUARTERS ARMS AND SERVICES DIRECTORS

HEADQUARTERS DIRECTOR OF THE ROYAL ARMOURED CORPS

(Merlincourt House, West Lulworth, Wareham, Dorset)

(*Tel. No.: Bovington Camp* 321, *Ext.* 248)

Director	Holden, Maj.-Gen. J. R., *C.B.E.*, *D.S.O.*, j.s.s.c., *p.s.c.* ...	27/1/65
General Staff Officer, 1st grade ...	Tynan, Lt.-Col. P. G., *O.B.E.*, 3D.G. (*Emp. List* (1)) *p.t.s.c.*, *tt.*	10/7/64
General Staff Officers, 2nd grade ...	Cavendish, Maj. P. B., Q.O.H., *p.s.c.*	2/9/63
	Macksey, Maj. K. J., *M.C.*, R.T.R., *p.s.c.*	1/10/64

HEADQUARTERS DIRECTOR OF ROYAL ARTILLERY

(Royal Military Academy, Woolwich, London, S.E.18)

(*Tel. No. Woolwich* 2424)

Director	de Gex, Maj.-Gen. G. F., *C.B.*, *O.B.E.*, *B.A.*, j.s.s.c., *p.s.c.* ...	1/3/64
Deputy Director...	Esmond-White, Brig. D. C. B. L., *M.B.E.*, *M.C.*, *p.s.c.* ...	1/8/64
General Staff Officers, 1st grade ...	Black, Lt.-Col. W. E., *M.B.E.*, R.A., *p.s.c.*, G.	1/8/64
	Coats, Lt.-Col. P. B., *M.B.E.*, R.A. (*Emp. List* (1)), *p.s.c.* ...	25/10/64
General Staff Officers, 2nd grade ...	Macdonald, Maj. D. M., R.C.A.	1/8/63
	Blofeld, Maj. F. H., R.A., G†, *s.q.*	10/11/64
	Thornton, Maj. J. L., R.A., *p.s.c.*	10/11/64

HEADQUARTERS, ENGINEER-IN-CHIEF (ARMY)

(Southill Barracks, Chatham, Kent)

(*Tel. No.: Chatham* 44311)

Engineer-in-Chief (Army)	Duke, Maj.-Gen. G. W., *C.B.*, *C.B.E.*, *D.S.O.*, *B.A.*, w., *M.I.C.E.*, Col. Comdt. M.P.S.C., *i.d.c.*, *p.s.c.*...	4/7/63
Deputy Engineer-in-Chief (Army) ...	Peart, Brig. A. G., *O.B.E.*, *B.A.*, w., *A.M.I.C.E.*, j.s.s.c., *p.s.c.*	11/1/65
General Staff Officers, 1st grade ...	Anderson, Lt.-Col. R. F. N., *O.B.E.*, *M.C.*, R.E., *p.s.c.*, *p.s.c.*(*a*)	4/9/63
	Russell-Jones, Lt.-Col. (*temp.* 5/10/64) P. R., *B.A.*, w., R.E., *p.s.c.*, *f.s.c.*(*US*)	11/1/65
General Staff Officers, 2nd grade ...	Bland, Maj. (*temp.* 10/1/63) D. H., *B.A.*, w., R.E., *p.s.c.* ...	10/1/63
	Mitchley, Maj. P. G. L., *M.B.E.*, R.E., *p.s.c.*, ENG	31/10/64
	Ritchie, Maj. G. N., R.E., *p.s.c.*	11/1/65
Technical Staff Officer, 2nd grade ...	Mackintosh, Maj. H. W. B., R.E., *p.t.s.c.*	11/1/65

HEADQUARTERS DIRECTOR OF INFANTRY

(Warminster, Wilts.)

(*Tel. No.: Warminster* 3101)

Director	Young, Maj.-Gen. P. G. F., *C.B.E.*, j.s.s.c., *p.s.c.*	1/2/65
General Staff Officer, 1st grade ...	Lamb, Lt.-Col. T. B. M., *O.B.E.*, Q.O.Hldrs. *s.q.*	1/3/65
General Staff Officer, 2nd grade ...	Pennell, Maj. M. R., *M.B.E.*, 1 Green Jackets, *p.s.c.* ...	21/5/64

HEADQUARTERS, DIRECTOR OF SUPPLIES & TRANSPORT (ARMY)

(First Avenue House, High Holborn, W.C.1)

(*Tel. No.: Chancery* 1680)

Director	Potter, Maj.-Gen. W. J., *C.B.E.*, Col. Comdt. R.A.O.C., *i.d.c.*, j.s.s.c., *p.s.c.*	16/5/63
Inspector, R.A.S.C.	Lonsdale, Brig. E. H. G., *M.B.E.*, *M.A.*, *A.D.C.*, j.s.s.c. ...	31/3/64
Assistant Directors	Green, Col. J. S., *M.B.E.*, *B.A.*, *p.s.c.*	16/11/62
	Wehner, Col. R. A. P., *M.A.*, *p.s.c.*, TN.	1/1/65
Deputy Assistant Directors	Watson, Maj. A. G., R.A.S.C., *p.s.c.*	26/9/63
	Iveson, Maj. J. S., R.A.S.C., *p.t.s.c.*, *t.*	11/1/64

Digitized by Google

HEADQUARTERS DIRECTOR OF ORDNANCE SERVICES

(First Avenue House, High Holborn, W.C.1.)

(*Tel. No.: Chancery* 1680)

Director	Payne, Maj.-Gen. G. le F., *C.B.E.*, *M.B.I.M.*, R.A.O.C., *o.* ...	20/11/64
Deputy Assistant Director	Key, Brig. (*temp.* 25/6/64) C. D., *M.B.E.*, R.A.O.C. ... ... j.s.s.c., *p.s.c.*	25/6/64
Colonel (*A.D.P.*)	Head, Col. J. R., *O.B.E.*, *A.M.B.I.M.*, R.A.O.C.	5/12/63
Assistant Directors	Hill, Lt.-Col. R., *O.B.E.*, W.R.A.C., j.s.c.	24/8/55
	Pexton, Lt.-Col. T. K., R.A.O.C., *p.s.c.*, *o.*	28/3/63
	Morrison, Col. D. T., R.A.O.C., i.m.	12/3/64
	Phelps, Col. L. T. H., *O.B.E.*, *A.M.B.I.M.*, R.A.O.C., *p.s.c.*, a.t.o.	19/9/64
	Butler, Lt.-Col. W. T., R.A.O.C., i.m.	28/9/64
	Tobenhouse, Lt.-Col. C. C., *M.B.E.*, R.A.O.C., i.m.	29/10/64
	Minogue, Maj. P. J. O'B., R.A.O.C., j.s.s.c., *p.s.c.*, a.t.o. ...	2/2/65
Deputy Assistant Directors	Clark, Maj. B. F. W., R.A.O.C.	4/6/62
	Ellor, Maj. P., R.A.O.C.	11/4/63
	Goodall, Maj. S. G., R.A.O.C., i.m.	5/9/63
	Jarvis, Maj. H., R.A.O.C., i.m.	10/10/63
	Wilson, Maj. M. K., R.A.O.C., i.m.	6/1/64
	Woodley, Maj. R. C., R.A.O.C.	13/1/64
	Wilson, Maj. C. H., R.A.O.C., *p.s.c.*	16/1/64
	Thomas, Maj. R. F., R.A.O.C., a.t.o.	23/1/64
	Fleck, Maj. L. R., R.A.O.C.	21/5/64
	Booth, Maj. D., R.A.O.C.	22/6/64
	Nichols, Maj. F. J., R.A.O.C.	17/8/64
	Logan, Maj. D. G., R.A.O.C.	2/9/64
	MacDonald, Maj. J. A. M., R.A.O.C., i.m.	14/9/64
	Martin, Maj. B. R., R.A.O.C.	12/10/64
nspector, R.A.O.C.	Medhurst, Brig. (*temp.* 4/4/63) K. W., R.A.O.C., i.m. ...	4/4/63
Deputy Inspector, R.A.O.C.	Reynolds, Lt.-Col. D., R.A.O.C., *p.s.c.*	1/4/63
Chief Fire Service Officer	See column 2833	

Digitized by Google

HEADQUARTERS DIRECTOR OF ELECTRICAL & MECHANICAL ENGINEERING (ARMY)

(First Avenue House, High Holborn, W.C.1)

(*Tel. No.: Chancery* 1680)

Director	Atkinson, Maj.-Gen. L. H., *O.B.E.*, *B.Sc.(Eng.)*, v., *M.I.Mech.E.*, *M.I.E.E.*, *M.I.E.R.E.*, R.E.M.E., j.s.s.c., *p.s.c.*	4/7/63
Deputy Director	Shields, Brig. R. F., *O.B.E.*, *B.Sc.(Eng.)*, *M.I.E.E.*, R.E.M.E., *p.s.c.*	1/2/65
Assistant Directors	Cowgill, Col. A. W., *M.B.E.*, *B.Sc.*, *A.M.I.Mech.E.*, R.E.M.E., *p.t.s.c.*	1/4/62
	Aram, Col. T. S., *B.Sc.*, *M.B.I.M.*, R.E.M.E.	6/10/63
	Harris, Col. J., *M.I.E.E.*, R.E.M.E.	24/6/64
	Walker, Col. T. G., *M.B.E.*, *A.M.I.E.E.*, *A.M.B.I.M.*, R.E.M.E.	16/11/64
	Knowles, Col. (*temp.* 23/11/64) R., *A.M.I.E.E.*, *M.I.E.R.E.*, R.E.M.E., *p.t.s.c.*	23/11/64
Technical Staff Officers, 1st grade ...	Smith, Lt.-Col. (*temp.* 14/11/64) M. C., *A.M.I.E.E.*, *A.M.B.I.M.*, R.E.M.E., *p.t.s.c.*	14/11/64
	Fletcher, Lt.-Col. D., *A.M.I.E.E.*, R.E.M.E. (*Emp. List* (1)), *p.t.s.c.*	23/11/64
Deputy Assistant Directors	Rose, Maj. E. A., *M.B.E.*, R.E.M.E.	14/5/59
	Ward, Maj. A. P., R.E.M.E.	30/10/59
	Mulvaney, Maj. J. E., R.E.M.E., g.w., ee.	8/11/61
	Elkins, Maj. J. P., *A.M.I.Mech.E.*, R.E.M.E.	23/2/62
	MacDougall, Maj. D. G., R.E.M.E.	18/5/62
	Oldnall, Maj. (*temp.* 9/11/62) D. S., R.E.M.E., ee.	9/11/62
	Keech, Maj. A. L., R.E.M.E., ee.	8/12/62
	Martin, Maj. A. B., *B.Sc.*, v., R.E.M.E.	16/4/63
	Wilson, Maj. H., *A.M.B.I.M.*, R.E.M.E.	29/4/63
	Wearn, Maj. (*temp.* 3/10/60) R. V., *A.M.I.E.R.E.*, R.E.M.E., ee.	3/6/63
	Adams, Maj. J. W., *A.M.I.Mech.E.*, *A.M.B.I.M.*, R.E.M.E.	28/10/63
	Gibson, Maj. J. S., *B.Sc.(Eng.)*, R.E.M.E.	7/11/63
	Matthews, Maj. N. D., *A.M.I.E.E.*, R.E.M.E., ee., g.w. ...	24/1/64
	Ford, Maj. N. G., *B.Sc.*, v., R.E.M.E., ee.	30/1/64
	Da Costa, Maj. A. G. H., *A.M.I.Mech.E.*, R.E.M.E., *p.s.c.*, ee.	8/5/64
	Nix, Maj. R., *B.Sc.(Eng.)*, v., *A.M.I.Mech.E.*, R.E.M.E., ae.	15/7/64
	Butler, Maj. R. F. C., *M.A.*, R.E.M.E., ee., g.w., *s.q.* ...	17/8/64
	Collison, Maj. (*temp.* 7/7/61) L. W., R.E.M.E.	2/10/64
Inspector, R.E.M.E.	Moore, Brig. J. A. H., *O.B.E.*, *M.I.Mech.E.*, R.E.M.E., *p.s.c.*	18/4/63
S.O. II	Edgeley, Maj. (E.M.A.E.) P., R.E.M.E.	20/3/63

HEADQUARTERS DIRECTOR OF ARMY PIONEERS & LABOUR

(Lansdowne House, Berkeley Square, W. 1)

(*Tel. No.: Grosvenor* 8040)

Director & Inspector R.P.C.	Austin, Col. R. D.	14/2/65
Deputy Assistant Director	Whelband, Maj. R. G., R.P.C.	20/8/64

HEADQUARTERS DIRECTOR OF ARMY VETERINARY & REMOUNT SERVICES

(H.Q. Government Office Building, Worcester Rd., Droitwich)

(*Tel. No.: Droitwich* 2323)

Director	Seton, Brig. A. D., *M.R.C.V.S.*	22/4/63
Assistant Director	Wilkins, Lt.-Col. J. H., *B.Sc.*, *M.R.C.V.S.*, R.A.V.C. ...	1/3/63
Deputy Assistant Director	Clifford, Maj. R. J., *M.R.C.V.S.*, R.A.V.C.	18/11/63

HEADQUARTERS DIRECTOR OF THE ARMY CATERING CORPS

(First Avenue House, High Holborn, W.C.1.)

(*Tel. No.: Chancery* 1680)

Director	Hayward, Brig. L. E., A.C.C.	1/8/63
Inspector, A.C.C.	Guest, Col. W. E., *M.B.E.*, A.C.C.	4/7/63
Deputy Assistant Director	Baxter, Maj. G., A.C.C.	19/5/63
Chief Provision Officer (Food Supplies)	See column 2847	

HEADQUARTERS DIRECTOR OF POSTAL & COURIER COMMUNICATIONS

(H.Q. Building, G.P.O., St. Martin's-le-Grand, E.C.1.)

(*Tel. No.: G.P.O. Headquarters* 3201/3)

Director	Drew, Brig. J. N., *C.B.E.*	23/3/59
Assistant Director	Smart, Lt.-Col. W., *M.B.E.*, R.E.	8/7/63
Deputy Assistant Directors	Burge, Maj. A. V., *M.B.E.*, *B.E.M.*, R.E.	28/10/63
	Holmes, Maj. J. W., R.E.	28/6/64

Digitized by Google

II.—EDUCATIONAL AND TRAINING

IMPERIAL DEFENCE COLLEGE

(Seaford House, 37, Belgrave Square, S.W.1)

(*Tel. No.: Belgravia* 1091)

Commandant	Holland-Martin, Admiral *Sir* Deric, *G.C.B.*, *D.S.O.*, *D.S.C.*■, *i.d.c.*	28/4/64
Chief Naval Instructor	Madden, Rear Admiral C. D., *C.B.E.*, *M.V.O.*, *D.S.C.*■ ...	5/1/65
Asst. Naval Instructor	Sandford, Commander S. R., R.N.	30/5/63
Chief Army Instructor	Hutton, Maj.-Gen. W. M., *C.B.*, *C.B.E.*, *D.S.O.*, *M.C.*■, *i.d.c.*, *p.s.c.*	3/4/64
Asst. Army Instructor	Spurgeon, Lt.-Col. (*temp.* 17/12/64) N., R.A., *p.s.c.*	17/12/64
Chief R.A.F. Instructor	Jones, Air Vice-Marshal E. G., *C.B.*, *C.B.E.*, *D.S.O.*, *D.F.C.*, *i.d.c.*, j.s.s.c., *p.s.c.(m)*	31/7/63
Asst. R.A.F. Instructor	Plenderleith, Wg.-Cdr. B. W., *M.A.*, *A.F.R.Ae.S.*, R.A.F., *p.s.c.*, *c.f.s.**	9/12/63
Civilian Instructor	Wilkinson, P. A., *Esq.*, *C.M.G.*, *D.S.O.*, *O.B.E.*	29/9/64
Assistant Civilian Instructor	Shillidy, J. W. L., *Esq.*	17/2/64
Secretary	Gore, Brig. F. N. W., *C.B.E.*, ret. pay, *p.s.c.*	10/6/63
Librarian	De Salis, Capt. A. F., *D.S.O.*, R.N.	22/3/48

JOINT SERVICES STAFF COLLEGE

(Latimer, Chesham, Bucks.)

(*Tel. No.: Little Chalfont* 2761/3)

Commandant	Deakin, Maj.-Gen. C. M. F., *C.B.*, *C.B.E.*, j.s.s.c., *p.s.c.* ...	1/10/62
Secretary to Commandant	Tuckey, Maj. P. E. C., *M.B.E.*, ret. pay.	1/5/47
Senior Directing Staff Officers :—		
Royal Navy	Townley, Capt. J. M., R.N., j.s.s.c., *p.s.c.*	11/11/63
Army	Heywood, Col. A. G., *C.B.E.*, *M.V.O.*, *M.C.*, *p.s.c.*	2/10/64
Royal Air Force	Thompson, Gp. Capt. J. E. P., *O.B.E.*, *A.F.C.*, R.A.F., j.s.s.c., *p.s.c.*	13/8/64
Directing Staff:—		
Royal Navy	Durnford, Commander R., R.N., j.s.s.c.	29/4/63
	Gaunt, Commander R. G., *D.S.C.*, R.N., j.s.s.c., *p.s.c.* ...	9/8/63
	Holt, Commander J. G. V., *O.B.E.* R.N., j.s.s.c., *p.s.c.* ...	20/3/64
	Jukes, Lt.-Col. A. G. H., R.Mar., j.s.s.c., *p.s.c.(n)*	–2/65
Army	Walker, Lt.-Col. H. C., *M.B.E.*, *M.C.*, 5 Innis. D.G., j.s.s.c. *p.s.c.*	22/10/62
	Stephenson, Lt.-Col. J. H. M., *M.C.*, R.A., j.s.s.c., *p.s.c* ...	4/7/63
	Simpkin, Lt.-Col. M. B., *M.B.E.*, R.A.R., j.s.s.c., *p.s.c.*, *p.s.c.(a)*	9/7/63
	Leslie, Lt.-Col. A. F., *M.B.E.*, R.E., j.s.s.c., *p.s.c.*	3/9/63
	Cole, Lt.-Col. G. D., *M.C.*, R. Anglian, j.s.s.c., *p.s.c.*	6/11/64
Royal Air Force	Gilpin, Wg.-Cdr. P. W., *D.F.C.*, R.A.F., j.s.s.c., *p.s.c.(m)*, *c.f.s.**	8/7/63
	Shepherd, Wg.-Cdr. M. C. S., *O.B.E.*, R.A.F., j.s.s.c., *p.s.c.(n)*	8/7/63
	Longley, Wg.-Cdr. D.E., *O.B.E.*, R.A.F., j.s.s.c., *p.s.c.* ...	20/1/64
	Mason, Wg.-Cdr. J. R., R.A.F., j.s.s.c., *p.s.c.*	4/8/64
	Hart, Wg.-Cdr. J. S., R.A.F., j.s.s.c., *p.s.c.*	7/9/64
Administrative Commandant	Ryan, Lt.-Col. M., *O.B.E.*, R.War.F. (*Special List*), *p.s.c.* ...	16/7/64
Quarter-Master	Whittle, Lt.-Col. H. F., ret. pay.	8/3/55
Librarian	Palairet, Lt.-Cdr. A. M., R.N., ret. pay.	15/6/61
Co-ordinating Officer	Wyld, Lt.-Col. E. J., *M.C.*, ret. pay, j.s.s.c., *p.s.c.*	7/9/64

Digitized by Google

STAFF COLLEGE

(Camberley) (*Tel. No. : Camberley* 5411)

HEADQUARTERS

Commandant	Worsley, Maj. Gen. J. F., *C.B.*, *O.B.E.*, *M.C.*, *i.d.c.*, j.s.s.c. *p.s.c.*	10/5/63
Assistant Commandant	Stanton, Brig. A. F., *O.B.E.*, *i.d.c.*, j.s.s.c., *p.s.c.*, G.	1/1/63
Colonel, General Staff (*Co-ord*) ...	McHardy, Col. W. G., *M.B.E.*, *M.C.*, *p.s.c.*	16/6/64
General Staff Officer, 2nd grade (*Co-ord.*)	Agnew, Lt.-Col. (*local* 11/12/62) J. N., Coldm. Gds., j.s.s.c., *p.s.c.*	28/10/63
General Staff Officer, 2nd grade (*Tac. Co-ord.*).	Taylor, Lt.-Col. (*local* 2/12/63) W. R., 4/7 D.G., *p.s.c.*... ...	1/3/65
General Staff Officer, 2nd grade (*R. & D.*	Guy, Lt.-Col. (*local* 28/11/63) R. K., *M.B.E.*, 2 Green Jackets, *p.s.c.*	13/7/64
D.A.A. and Q.M.G.	Dowden, Lt.-Col. (*local* 4/6/62) R. S. C., 1 Green Jackets, j.s.s.c., *p.s.c.*	4/6/62
Librarian...	Young, Lt.-Col. F. W., *M.B.E.*, ret. pay.	7/2/50
Quarter-Master	Roberts, Lt.-Col. (Staff Qr.-Mr.) R. M., *O.B.E.*, 14/20 H. (*Emp. List* (2))	12/10/59
Administrative Officer	O'Flynn, Brig. D. J. E., *C.B.E.*, *D.S.O.*, ret. pay, *p.s.c.* ...	2/4/64

A DIVISION

Colonel, General Staff	Birch, Col. D. W. H., j.s.s.c., *p.s.c.*, G.	10/12/64

B DIVISION

Colonel, General Staff	Ross, Col. D., *O.B.E.*, *B.A.*, w., *p.s.c.*	12/12/63

C DIVISION

Colonel, General Staff	Pain, Col. H. R. S., *M.C.*, *p.s.c.*	7/3/64

Digitized by Google

ROYAL MILITARY COLLEGE OF SCIENCE, SHRIVENHAM

(Nr. Swindon, Wilts.) (*Tel. No.: Shrivenham* 551)

HEADQUARTERS

Commandant	Bates, Maj.-Gen. E. J. H., *C.B.*, *O.B.E.*, *M.C.*, *M.A.*, *i.d.c.*, j.s.s.c., *p.s.c.*	27/4/64
Dean	Bailey, *Sir* Donald, *Kt.*, *O.B.E.*, *D.Eng.*, *M.I.Struct.E.*, *A.M.I.C.E.*, *J.P.*	—
Senior Military Director of Studies & Deputy Commandant	Birkett, Brig. (*temp.* 16/5/63) J. B., *O.B.E.*, *p.s.c.*, *p.t.s.c.*...	16/5/63
General Staff Officer, 1st grade (Co-ord.) ...	Trousdell, Lt.-Col., P. J. C., R.Ir.F., *p.s.c.*	27/9/62
General Staff Officer, 2nd grade (Co-ord.)...	Wingfield, Maj. H. E., *M.C.*, R. Hamps., *s.q.*	3/3/65
D.A.A. & Q.M.G.	Harding, Maj. H. C. E., *M.C.*, R.A., *p.s.c.*, G.	26/7/62
General Staff Officer, 2nd grade (Trg.) ...	Smith, Lt.-Col. H. M. C., *B.A.*, ret. pay, *p.s.c.*	1/4/58
Registrar	Lynam, C. P., *Esq.*, *M.A.*	—
Academic Registrar	Roberts, Col. M. W. T., *O.B.E.*, *B.A.*, ret pay. *p.s.c.* ...	18/9/61
Librarian	Farquhar, *Mrs.* K. L., *B.A.*(*Lond.*), *A.L.A.*, *D.G.A.* ...	—
Equipment Officer	Skinner, Maj. (Qr.-Mr.) E. V., *M.B.E.*, R.A.	5/6/61

Administration

Camp Commandant	Higgins, Lt.-Col. F. H. G., 1 Green Jackets (*Emp. List* (1)), *p.s.c.*, *f.s.c.*(*US*)	9/11/64
Quarter-Master	McGuigan, Lt.-Col. (Staff Qr.-Mr.) W., A.&S.H. (*Emp. List* (2))	8/8/63

ARMY WORK STUDY SCHOOL

(Zebra Camp, Royal Military College of Science, Shrivenham, Nr. Swindon, Wilts.)

(*Tel. No.: Shrivenham* 551)

Commandant & Chief Instructor ...	Nash, Lt.-Col. S. M. H., R.A. (*Emp. List* (1)), *p.s.c.* ...	5/2/65

Digitized by Google

ROYAL MILITARY ACADEMY SANDHURST

(Camberley, Surrey) (*Tel. No.*: *Camberley* 21122)

Commandant	Mogg, Maj.-Gen. H. J., *C.B.*, *C.B.E.*, *D.S.O.*■, Col. Comdt. A.A.C., *i.d.c.*, *p.s.c.*	11/4/63
Assistant Commandant	Deane-Drummond, Brig. A. J., *D.S.O.*, *M.C.*■, n.a.d.c., *p.s.c.*	22/10/60
G.S.O. I. (Co-ord)	Gordon, Lt.-Col. J. R., 4/7 D.G., *p.s.c.*	29/5/62
G.S.O.I.(Trg.)	Hartley, Lt.-Col. A. P. H., *M.B.E.*, Cheshire (*Emp. List* (1)), j.s.s.c.(US), *p.s.c.*	23/12/63
A.A. & Q.M.G.	Dinwiddie, Lt.Col. G. M., *T.D.*, K.O.S.B. (*Emp. List* (1)), j.s.s.c., *p.s.c.*	1/2/65
Librarian	Shepperd, Lt. Col.(*hon.*) G.A., *M.B.E.*, ret. pay, *p.s.c.*, *f.s.w.*	1/11/46
Quarter-Master	Roberts, Maj. (Qr.-Mr.) J. R., *M.B.E.*, K.S.L.I. (*Emp. List* (2))	4/9/61
Mess Secretary	Havilland, Lt.-Col. H. A., *O.B.E.*, ret. pay	—
Accountant	Waghorne, E. M., *Esq.*	—

Drill and Weapon Training Wing

Adjutant and Chief Instructor	Mitchell, Maj. M. A. P., Coldm. Gds.	26/9/64

Physical Training Wing

Chief Instructor	Rouse, Maj. (M. at A.) L. B., A.P.T.C.	10/1/65

Signals Wing

Chief Instructor	Sturge, Maj. H. A. J., R. Signals, j.s.s.c., *p.s.c.*	9/1/65

Cadet Colleges

Officers Commanding	Cowtan, Lt.-Col. F. W. J., *M.B.E.*, *M.C.*■, R.E., *p.s.c.*	21/12/62
	O'Flaherty, Lt.-Col. D. W. V. P., *D.S.O.*, R.A., *p.s.c.*	1/12/63
	Deighton, Lt.-Col. J. H. G., *O.B.E.*, *M.C.*, R.N.F., *p.s.c.*	9/4/64
	Atherton, Maj. M. A., P.W.O., *p.s.c.*	30/3/64
	Bush, Maj. P. J., S.C.L.I.	1/7/64
	Vaughan, Maj. P. H., *M.B.E.*, Inniskillings *p.s.c.*	31/10/64

Attached

Chaplain	Sturdy, *Rev.* T. O., *B.A.*, R.A.Ch.D. (*Chaplain to the Forces 2nd Class*	3/8/63
Assistant Chaplain	Westmuckett, *Rev.* J. S., *B.A.*, R.A.Ch.D. (*Chaplain to the Forces, 3rd Class*)	14/1/65
Chaplain [*R.C.*]	Fehily, *Rev.* T. F., R.A.Ch.D. (*Chaplain to the Forces, 3rd Class*)	19/9/63
Senior Medical Officer	Cannell, Lt.-Col. M. F., *O.B.E.*, *M.B.*, R.A.M.C.	25/8/64

Lecturers

Director of Studies	Ingham, K., *Esq.*, *O.B.E.*, *M.C.*, *M.A.*, *D.Phil.*, *F.I.A.L.*	—
Assistant Director of Studies	Taylor, J. W., *Esq.*, *O.B.E.*, *T.D.*, *M.A.*	—
Head of Science Department	Allen, T. N., *Esq.*, *M.C.*, *T.D.*, *M.A.*	—
Head of Mathematics Department	Lakin, A., *Esq.*, *B.Sc.*, *Ph.D.*	—
Head of Modern Subjects Department	McElwee, W. L., *Esq.*, *M.C.*, *T.D.*, *M.A.*	—
Head of Modern Languages Department	Lough, W., *Esq.*, *M.B.E.*, *M.A.*	—
Head of Military History Department	Young, Brig. P., *D.S.O.*, *M.C.*■, *M.A.*, *F.S.A.*, *F.R.Hist.S.*, ret. pay, *p.s.c.*	—

Digitized by Google

MONS OFFICER CADET SCHOOL

(Mons Barracks, Aldershot) (*Tel. No.: Aldershot* 24431. *Ext.* 0333)

HEADQUARTERS

Commandant	Glennie, Brig. J. B. A., *C.B.E.*, *D.S.O.*, *A.D.C.*, *p.s.c.* ...	20/11/64
Assistant Commandant, G.S.O. I	Bowen, Lt.-Col. T. J., *M. C.*, *M.A.*, Worc. R. (*Emp. List* (1)), *p.s.c.*, *p.s.c.*(*n*)	23/2/63
Adjutant	Corbally Stourton, Capt. N. E., Gren. Gds.	9/3/64

Salerno Company

Company Commander	Rasmussen, Maj. W. A., R.A....	15/2/64

Kohima Company

Company Commander	Edwards, Maj. D. A., Cheshire	3/6/63

Administrative Wing

Officer Commanding	Hallum, Maj. J. F., R.A.S.C.	7/8/63

WELBECK COLLEGE

(Worksop, Nottinghamshire) (*Tel. No.: Worksop* 3326/7)

Headmaster	Rickards, D. A., *Esq.*, *C.B.E.*, *M.A.*, *p.s.c.*	—
Bursar	Cartwright, Brig. J. M. F., *C.B.E.*, ret. pay, *p.s.c.* ...	20/3/57
Second Master	Moss, L. C., *Esq.*, *M.A.* (*Head of Arts/Languages Dept.*) ...	—
Masters	Langdale, G. R., *Esq.*, *B.Sc.* (*Head of Maths Dept.*) ...	—
	Bailey, E. E., *Esq.*, *M.A.* (*Head of Science Dept.*)	—
	Steel, J., *Esq.*, *Dip. Ed. Handwork* (*Workshops*)	—
	Barker-Harland, G. C. W., *Esq.*, *M.B.E.*, *M.C.*, *T.D.*, *M.A.* (*Housemaster*)...	—
	Hawker, D. C., *Esq.*, *M.A.* (*Housemaster*)	—

ARMY OUTWARD BOUND SCHOOL

(Morfa Camp, Towyn, Merionethshire)

(*Tel. No.: Towyn* 371)

Commandant	Howard, Brig. C. S., *C.B.E.*, *D.S.O.*, ret.	15/10/58
Officer Commanding & Chief Instructor	Greenway, Maj. (*temp.* 13/12/64) J. B. K., D.W.R. ...	15/11/64
Administrative Officer	Davin, Maj. V. L. F., ret.	20/4/63

Digitized by Google

ROYAL MILITARY SCHOOL OF MUSIC

(Kneller Hall, Twickenham, Middx.) (*Tel. No.: Popesgrove* 6274)

Journal "The Military Musician."

Commandant and Inspector of Army Bands	Bailey, Col. V. S., *O.B.E.*, *p.s.c.*	30/9/64
Chief Instructor and Adviser to the Inspector of Army Bands	Brown, Lt.-Col. B. H., *M.B.E.*, *A.R.C.M.*, R.E., *p.s.m.* ...	23/4/61
Adjutant and Quarter-Master	Pitt, Lt.-Col. (Staff Qr.Mr.) R. D., *M.B.E.*, Q.R.I.H. (*Emp. List* (2))	12/3/59

ARMY APPRENTICES SCHOOLS

Arborfield

(Near Reading.) (*Tel. No.: Arborfield Cross* 421)

Commandant	Paris, Col. G. W., *M.B.E.*, *A.M.I.Mech.E.*, R.E.M.E. ...	17/2/65
Chief Instructor and Deputy Commandant	Boardman, Lt.-Col. A. A., *A.M.I.Mech.E.*, *A.M.B.I.M.*, R.E.M.E.	22/9/63
Adjutant	White, Maj. F. E., Staffords	16/9/63

Carlisle

(Hadrian's Camp, Carlisle) (*Tel. No.: Carlisle* 26191)

Commandant	Kinchin, Col. K. F., *M.B.E.*, *B.Sc.(Eng.)*, *A.M.I.Mech.E.*, R.E.M.E., *p.s.c.*	2/10/64
Chief Instructor and Deputy Commandant	Rust, Lt.-Col. (*temp.* 5/5/64) R.P., R.E.M.E.	5/5/64
Adjutant	Grant, Maj. G. E. P., D.L.I.	25/3/63

Chepstow

(Beachley Camp, Chepstow, Mon.) (*Tel. No.: Chepstow* 2305, 2306, 2307)

Commandant	Tomes, Lt.-Col. J. W., *O.B.E.*, R.War.F., n.a.d.c., *p.s.c.* ...	10/2/65
Chief Instructor and Deputy Commandant	Shepard, Lt.Col. F. W. L., *M.B.E.*, *B.Sc.(Eng.)* x., *A.M.I.C.E.*, R.E., ENG.	25/7/62
Adjutant		

Harrogate

(Uniacke Barracks, Harrogate.) (*Tel. No.: Harrogate* 3024)

Commandant	Piddington, Col. J. R., *O.B.E.*, *M.C.*, *p.s.c.*	24/1/64
Chief Instructor & Deputy Commandant	Brown, Lt.-Col. P. H., R. Signals	27/1/62
Adjutant	Barrow, Maj. C. I. T., R.A.	20/7/64

All Arms Junior Leaders Regiment

(Towyn) (*Tel. No.: Towyn* 376)

Commandant	Lash, Col. T., *O.B.E.*, *p.s.c.*, *p.s.c.(a)*	3/4/62
Chief Instructor and Second in Command	Taylor, Maj. J. A. R., R.H.F.	10/10/64
Adjutant	Costello, Capt. R. J., R. Signals	10/11/64

The Junior Tradesmen's Regiment, Rhyl

(Rhyl, Flintshire) (*Tel. No.: St. Asaph* 3241)

Commanding Officer	Stewart, Lt.-Col. J. L., B. W., *p.s.c.*	15/8/64
Second in Command and Chief Instructor	Joplin, Maj. N., R.A., G.	1/1/64
Adjutant	Gatehouse, Maj. H. R., *M.B.E.*, Queens Own Buffs ...	21/1/65

The Junior Tradesmen's Regiment, Troon

(Troon, Ayrshire) (*Tel. No.: Troon* 855)

Commanding Officer	Hogg, Lt.-Col. A. G., *O.B.E.*, R.A., G.	15/1/62
Second in Command and Chief Instructor ...	Ball, Maj. A. R., R.A., G(a)	25/11/64
Adjutant	Redman, Capt. P. B., Lan.R.(P.W.V.)	10/1/64

Digitized by Google

ROYAL ARMY MEDICAL COLLEGE

(Millbank, S.W.1.) (*Tel. No.: Victoria* 7611)

Commandant and Director of Studies ...	Meneces, Maj.-Gen. A. N. T., *C.B.*, *C.B.E.*, *D.S.O.*, *Q.H.P.*, *M.D.*, *F.R.C.P.*	30/5/63
Director of Army Surgery and Consulting Surgeon	Stephen, Maj.-Gen. R. A., *C.B.*, *C.B.E.*, *Q.H.S.*, *M.D.*, *Ch.M.*	5/11/59
Director of Army Medicine and Consulting Physician	Morrison, Maj.-Gen. R. J. G., *C.B.E.*, *Q.H.P.*, *M.D.*, *F.R.C.P.*	4/2/65
Director of Army Pathology and Consulting Pathologist	Sayers, Maj.-Gen. M. H. P., *O.B.E.*, *M.D.*	27/6/64
Director of Army Psychiatry and Consulting Psychiatrist	McGhie, Brig. (*temp.* 1/2/61) J., *M.D.*, *D.P.M.*	1/2/61
Professor in Surgery & Consulting Surgeon	Watts, Col. J. C., *O.B.E.*, *M.C.*, *M.B.*, *F.R.C.S.*	23/2/60
Professor in Tropical Medicine & Consulting Physician	Baird, Col. J. P., *M.D.*, *F.R.C.P.*	25/1/64
Consulting Dental Surgeon to the Army ...	Taylor, Brig. (*temp.* 5/2/59) D. V., *C.B.E.*, *Q.H.D.S.*, *L.D.S.*, *F.D.S.*...	7/7/58
Inspector of Army Medical Services ...	MacLennan, Brig. (*temp.* 7/11/64) A., *O.B.E.*, *M.B.*, j.s.s.c.	7/11/64
Professor of Army Health	Lewis, Col. M. M., *M.D.*, *D.P.H.*, *p.s.c.*	26/3/62
Assistant Professor of Tropical Medicine	O'Brien, Lt.-Col. W., *M.D.*, *M.R.C.P.*, R.A.M.C.	25/1/65
Professor of Pathology	Field, Col. T. E., *M.B.E.*, *M.D.*	4/5/64
Assistant Professor of Army Health ...	Neild, Col. F. G., *M.R.C.S.*, *L.R.C.P.*, *D.P.H.*	24/1/64
Assistant Professor of Psychiatry ...	Pozner, Col. H., *M.C.*, *M.R.C.S.*, *L.R.C.P.*, *D.P.M.* ...	8/11/60
Lecturer in Pathology	Meers, Maj. P. D., *M.D.*, R.A.M.C.	4/6/62
Demonstrator in Army Health	Barnes, Lt.-Col. J., *M.B.*, *D.P.H.*, R.A.M.C.	10/10/60
Demonstrator of Pathology	Bradshaw, Lt.-Col. R. P., *M.R.C.S.*, *L.R.C.P.*, R.A.M.C. ...	4/12/61
Analytical Chemist	Elliott, Maj. S., *O.B.E.*, *T.D.*, *B.Sc.*, ret.	—
Attached—		
Adviser in Anaesthetics	Stephens, Col. K. F., *O.B.E.*, *Q.H.S.*, *M.B.*, *F.F.A.R.C.S.*	9/5/57
Adviser in Dermatology		
Adviser in Obstetrics	Talbot, Col. N. G. G., *O.B.E.*, *T.D.*, *M.D.*, *F.R.C.O.G.* ...	1/3/63
Adviser in Ophthalmology	Ball, Col. P. H., *M.R.C.S.*, *L.R.C.P.*, *D.O.M.S.*	23/8/61
Adviser in Oto-Laryngology	Perkins, Brig. H. N., *Q.H.S.*, *M.B.*, *F.R.C.S.*, *D.L.O.* ...	5/4/51
Adviser in Paediatrics	Jarvis, Lt.-Col. S. E. M., *M.B.*, *M.R.C.P.*, R.A.M.C. ...	—
Adviser in Physical Medicine	Carnow, Col. J. M., *M.B.*, *F.R.C.S.*	21/5/56
Adviser in Radiology	Harper, Col. K. H., *M.R.C.S.*, *L.R.C.P.*, *D.M.R.D.* (j.s.c.)	9/6/60
Adviser in Venereal Diseases	Levy, Col. B., *M.D.*	31/3/59

Digitized by Google

Royal Army Medical College—*continued*

Honorary Consultants to the Army at Home.

Honorary Consultant in Anaesthetics ...	Gray, *Prof.* T. C., *M.D.*, *F.F.A.R.C.S.*
Honorary Consultant in Antibiotics ...	Kekwick, *Prof.* A., *M.A.*, *F.R.C.P.*
Honorary Consultant in Blood Transfusion	Maycock, Hon. Lt.-Col. W. d'A., *M.V.O.*, *M.B.E.*, *M.D.*
Honorary Consultant in Cardiology ...	Somerville, Hon. Lt.-Col. W., *M.D.*, *F.R.C.P.*
Honorary Consultant in Chemical Pathology	Martin, *Prof.* N. H., *M.A.*, *M.B.*, *F.R.C.P.*, *B.Sc.*
Honorary Consultant in Dermatology ...	Mitchell-Heggs, *Dr.* G. B., *O.B.E.*, *T.D.*, *M.D.*, *F.R.C.P.*
Honorary Consultants in Dental Surgery ...	Ward, T. G., *Esq.*, *O.B.E.*, *F.D.S.*, *R.C.S.(Eng.)*. *L.R.C.P.*, *L.R.C.S.* Rowe, *Mr.* N. L., *F.D.S.*, *H.D.D.*, *M.R.C.S.*, *L.R.C.P.*
Honorary Consultant in Endocrinology ...	Spence, Hon. Lt.-Col. A. W., *M.A.*, *M.D.*, *F.R.C.P.*
Honorary Consultant in Entomology ...	Bertram, *Prof.* D. S., *Ph.D.*, *B.Sc.*
Honorary Consultant in Forensic Medicine	Camps, *Prof.* F. E., *M.D.*, *M.R.C.S.*, *L.R.C.P.*, *D.T.M. & H.*
Honorary Consultant in Gastro-Enterology	Cullinan, Hon. Col. E. R., *C.B.E.*, *M.D.*, *B.S.*, *F.R.C.P.*
Honorary Consultant in General Practice...	Fry, *Dr.* J., *M.D.*, *F.R.C.S.*
Honorary Consultant in Genito Urinary Surgery	Hanley, H. G., *Esq.*, *M.D.*, *F.R.C.S.*
Honorary Consultant in Haematology ...	Scott, *Sir* Ronald B., *K.C.V.O.*, *M.A.*, *D.M.*, *F.R.C.P.*
Honorary Consultant in Malariology ...	MacDonald, Hon. Col. *Prof.* G. M., *C.M.G.*, *M.D.*, *Ch.B.*, *F.R.C.P.*, *D.T.M.*, *D.P.H.*
Honorary Consultant in Metabolic Diseases	Frazer, *Prof.* A. C., *C.B.E.*, *D.Sc.*, *Ph.D.*, *M.D.*, *F.R.C.P.*
Honorary Consultant in Neurology ...	Russell, Hon. Col. W. R., *C.B.E.*, *M.D.*, *F.R.C.P.*
Honorary Consultant in Neuro-pathology...	Daniel, *Prof.* P. M., *M.A.*, *M.B.*, *B.Ch.*, *M.R.C.S.*, *L.R.C.P.*
Honorary Consultant in Obstetrics & Gynaecology	Bell, *Sir* Arthur C. H., *Kt.*, *F.R.C.S.*, *F.R.C.O.G.*
Honorary Consultant in Ophthalmology ...	Ridley, N. H. L., *Esq.*, *M.A.*, *M.D.*, *F.R.C.S.*
Honorary Consultant in Orthopaedic Surgery.	Furlong, Hon. Brig. R. J., *M.B.*, *B.S.*, *F.R.C.S.*
Honorary Consultant in Oto-Rhino Laryngology.	Formby, Hon. Col. M. L., *C.B.E.*, *T.D.*, *M.B.*, *F.R.C.S.*
Honorary Consultant in Paediatrics ...	Evans, Hon. Col. P. R., *M.Sc.*, *M.D.*, *F.R.C.P.*
Honorary Consultant in Paediatric Surgery	Waterston, D. J., *Esq.*, *M.B.E.*, *M.B.*, *F.R.C.S.*
Honorary Consultant in Pathology ...	Lacey, *Prof.* B. W., *M.D.*, *B.Sc.*
Honorary Consultant in Pharmacology ...	Stewart, *Dr.* H. C., *M.D.*, *Ph.D.*, *M.R.C.P.*
Honorary Consulting Physicians to the Army	Boland, Hon, Col. *Sir* E. Rowan, *C.B.E.*, *M.D.*, *F.R.C.P.* Cullinan, Hon. Col. E. R., *C.B.E.*, *M.D.*, *B.S.*, *F.R.C.P.* Richardson, *Sir* John, *Bt.*, *M.V.O.*, *M.D.*, *F.R.C.P.*
Honorary Consultant in Physical Medicine	Burt, Hon. Lt.-Col. H. A., *M.A.*, *M.B.*, *F.R.C.P.*
Honorary Consultant in Applied Physiology	Edholm, *Dr.* O. G., *B.Sc.*, *M.B.*, *B.S.*, *M.R.C.S.*, *L.R.C.P.*
Honorary Consultant in Physiology and Nutrition.	Cuthbertson, *Sir* David P., *Kt.*, *C.B.E.*, *D.Sc.*, *M.D.*, *Ch.B.*
Honorary Consultant in Plastic Surgery	Battle, Hon. Lt.-Col. R. J. V., *M.B.E.*, *M.Ch.*, *F.R.C.S.*, *L.R.C.P.*
Honorary Consultant in Proctology ...	Morgan, C. N., *Esq.*, *M.B.*, *M.S.*, *F.R.C.S.*
Honorary Consultant in Psychiatry ...	Tredgold, *Dr.* R. F., *M.A.*, *M.D.*, *D.P.M.*
Honorary Consultant in Radiology ...	Davies, H. W. *Esq.*, *T.D.*, *M.A.*, *D.M.*, *F.F.R.*, *D.M.R.E.*
Honorary Consultant in Radiotherapeutics	Cade, *Sir* Stanford, *K.B.E.*, *CB.*, *F.R.C.P.*, *F.R.C.S.*, *F.R.C.O.G.*
Honorary Consulting Surgeon	Porritt, Hon. Col. *Sir* Arthur E., *Bt.*, *K.C.M.G.*, *K.C.V.O.*, *C.B.E.*, *M.A.*, *B.M.*, *M.Ch.*, *F.R.C.S.*
Honorary Consultant in Thoracic Surgery	d'Abreu, Hon. Lt.-Col. *Prof.* A. L., *O.B.E.*, *F.R.C.S.*
Honorary Consultant in Tropical Diseases	Woodruff, *Prof.* A. W., *M.D.*, *Ph.D.*, *F.R.C.P.*, *D.T.M. & H.*
Honorary Consultant in Tuberculosis ...	Todd, *Sir* Geoffrey S., *K.C.V.O.*, *O.B.E.*, *M.B.*, *Ch.M.*, *F.R.C.P.*
Honorary Consultant in Vascular Surgery	Taylor, *Prof.* G. W., *M.S.*, *M.B.*, *F.R.C.S.*
Honorary Consultant in Venereology ...	King, A. J. *Esq.*, *M.B.*, *F.R.C.S.*
Honorary Medical Consultant for the Women's Forces of the Army.	Winner, Hon. Lt.-Col. (*Miss*) A. L., *O.B.E.*, *M.D.*, *B.S.* *M.R.C.P.*
Honorary Consultant in Medical Aspects Radiological Defence.	Loutit, *Dr.* J. F., *C.B.E.*, *D.M.*, *F.R.C.P.*
Honorary Consultant in Diseases of the Chest	Scadding, *Prof.* J. G., *M.D.*, *F.R.C.P.*

Digitized by Google

Royal Army Medical College—*continued*

Honorary Consultants to the Army in Scotland

Honorary Consultant in Blood Transfusion to Scottish Command.	Wallace, J., *Esq.*, *M.D.*, *B.Sc.*
Honorary Consultant in Neurology to Scottish Command.	Slater, J. K., *Esq.*, *O.B.E.*, *M.D.*, *Ch.B.*, *F.R.S.*, *F.R.C.S.*
Honorary Consultant in Neurosurgery to Scottish Command.	Dott, Norman M., *Esq.*, *C.B.E.*, *M.B.*, *Ch.B.*, *F.R.C.S.*
Honorary Consultant in Ophthalmology to Scottish Command.	Scott, Hon. Col. G. I., *M.A.*, *M.B.*, *F.R.C.S.*
Honorary Consultant in Orthopaedic Surgery to Scottish Command	Rennie, A. M., *Esq.*, *T.D.*, *M.B.*, *F.R.C.S.*
Honorary Consultant in Oto-Rhino-Laryngology to Scottish Command.	Lumsden, R. B., *Esq.*, *T.D.*, *M.B.*, *F.R.C.S.*
Honorary Consultant in Plastic Surgery to Scottish Command.	Wallace, A. B., *Esq.*, *M.Sc.*, *M.B.*, *F.R.C.S.*
Honorary Consulting Physician to Scottish Command (Lowland District).	Oastler, Hon. Lt.-Col. E. G., *T.D.*, *M.B.*, *Ch.B.*, *F.R.C.P.*, *F.R.F.P.S.*
Honorary Consultant in Psychiatry to Scottish Command.	Rodger, *Prof.* T. F., *M.B.*, *F.R.C.P.*, *F.R.F.P.S.*, *D.P.M.*
Honorary Consulting Surgeons to Scottish Command.	Bruce, Hon. Col. *Sir* John, *Kt.*, *C.B.E.*, *T.D.*, *M.D.*, *F.R.C.S.* Mackey, Hon. Lt.-Col. W. A., *T.D.*, *M.B.*, *F.R.C.S.*, *F.R.F.P.S.*
Honorary Consultant in Thoracic Surgery to Scottish Command.	Dick, B. M., *Esq.*, *M.B.*, *F.R.C.S.*, *F.R.F.P.S.*

Honorary Consulting Staff, Northern Ireland

Honorary Consulting Surgeon	Fraser, Hon. Col. *Sir* Ian, *Kt.*, *D.S.O.*, *O.B.E.*, *M.D.*, *M.Ch.*, *F.R.C.S.I.*, *F.A.C.S.*, *F.R.S.*

Honorary Consulting Staff, The Queen Alexandra Military Hospital

Ophthalmology	Winstanley, J., *Esq.*, *M.C.*, *T.D.*, *M.B.*, *F.R.C.S.*
Gynaecology...	Blaikley, J. B., *Esq.*, *M.B.*, *B.S.*, *F.R.C.S.*, *L.R.C.P.*, *F.R.C.O.G.*
Plastic Surgery	Clarkson, P. W., *Esq.*, *M.B.E.*, *M.B.*, *B.S.*, *F.R.C.S.*, *L.R.C.P.*
Dermatology	Gold, *Dr.* S. C., *M.A.*, *M.D.*, *F.R.C.S.*
Surgery	Cox, R., *Esq.*, *M.B.E.*, *M.B.*, *B.S.*, *F.R.C.S.*, *L.R.C.P.*
Orthopaedic Surgery	Furlong, Hon. Col. R. J., *M.B.*, *B.S.*, *F.R.C.S.*
Diseases of the Chest	Scadding, *Prof.* J. G., *M.D.*, *F.R.C.P.*
Thoracic Surgery	Drew, C. E., *Esq.*, *M.V.O.*, *M.B.*, *B.S.*, *F.R.C.S.*, *L.R.C.P.*
Radiotherapeutics	Prossor, T. M., *Esq.*, *B.Sc.*, *F.R.C.S.*, *F.F.R.*
Radiology	Hodson, *Dr.* C. J., *F.R.C.P.*, *F.F.R.*

Honorary Consulting Staff, Military Hospital, Catterick

Honorary Consultant in Neuro-Surgery ...	Gibson, *Dr.* R. M., *E.R.D.*, *M.D.*, *F.R.C.S.*

Honorary Consulting Staff, Military Hospital, Hong Kong

Honorary Consultant in Orthopaedic Surgery	Hodgson, *Prof.* A. R., *M.B.*, *Ch.B.*, *F.R.C.S.*
Honorary Consultant Physician	McFadzean, *Prof.* A. J. S., *O.B.E.*, *M.B.*, *Ch.B.*, *F.R.C.P.*
Honorary Consultant Surgeon	Guan Bee Ong, *Prof.*, *M.B.*, *B.S.*, *M.D.*, *F.R.C.S.* (*Eng.*), *F.R.C.S.* (*Edin.*), *F.A.C.S.*
Honorary Consultant in Paediatrics ...	Field, *Prof.* C. E., *M.D.*, *F.R.C.P.*, *D.C.H.*

Honorary Consulting Staff, Alexandra Military Hospital, Singapore

Honorary Consultant in Dental Surgery ...	Tickle, *Prof.* R. J. S., *B.D.S.*, *D.D.S.*, *L.D.S.*, *R.C.D.S.*, *M.Sc.* (*Dent.*)
Honorary Consultant in Gynaecology and Obstetrics.	Sheares, *Dr.* B. H. *M.D.*, *M.S.*, *F.R.C.O.G.*
Honorary Consultant in Orthopaedic Surgery	Gunn, *Prof.* D. R., *M.Ch.*, *F.R.C.S.*
Honorary Consultant in Surgery	Tinckler, *Prof.* L. F., *M.D.*, *Ch.M.*, *F.R.C.S.*, *D.T.M. & H.*
Honorary Consulting Physicians ...	Ransome, *Prof.* G. A., *C.B.E.*, *F.R.C.P.* Monteiro, *Prof.* E. S., *C.B.E.*, *F.R.C.P.*, *D.C.H.*, *F.R.F.P. &S.*
Honorary Consultant in Paediatrics ...	Wong Hock Boon, *Prof.*, *M.B.*, *B.S.*, *F.R.C.P.*, *F.R.F.P.S.*, *D.C.H.*
Honorary Consultant Surgeon	Yeoh Ghim Seng, *M.A.*, *M.B.*, *B.Ch.*(*Cantab.*), *F.R.C.S.*

Honorary Consulting Staff, Malaya

Honorary Consultant in Surgery	McGladdery, H. M., *Esq.*, *F.R.C.S.*

Digitized by Google

ARMY SCHOOL OF HEALTH

(Mytchett.) (*Tel. No.: Farnborough, Hants,* 594/595)

Commandant and Chief Instructor ...	Levis, Col. D. G., *O.B.E.*, *M.B.*, *D.P.H.*	14/2/62
Adjutant	Fleming, Lt. (N.M.) A., R.A.M.C.	12/10/64

THE DAVID BRUCE LABORATORIES

(East Everleigh, Marlborough, Wilts.) (*Tel. No.: Collingbourne Ducis* 212)

Commanding Officer	Noble, Lt.-Col. J. E., *M.R.C.S.*, *L.R.C.P.*, R.A.M.C. ...	9/4/64
Administrative Officer	Linde, Lt. (NM) F. J., *B.E.M.*, R.A.M.C.	23/2/64

ROYAL ARMY VETERINARY CORPS SCHOOL AND STORES

(Aldershot.) (*Tel. No.: Aldershot Military* 0304)

Commandant	Harris, Maj. D. G., *M.R.C.V.S.*, R.A.V.C.	1/2/62

INSTITUTE OF ARMY EDUCATION

(Eltham Palace, Eltham, S.E.9.) (*Tel. No.: Eltham* 3861)

Commandant	Frankcom, Col. F. H., *C.B.E.*, *B.A.*	1/5/63
Colonel, Research	Meldrum, Col. W. P., *M.B.E.*, *B.Sc.(Econ.)*...	21/2/63
Admin. Officer	Kinkaid, Lt.-Col. (E.O.) R. G., R.A.E.C.	10/11/58

CURRENT AFFAIRS AND SUPPLIES WING

Officer-in-Charge	Laidlaw, Lt.-Col. D. S., R.A.E.C.	21/5/62

CHILDREN'S WING

Officer-in-Charge	Ross, Lt.-Col. (*temp.* 28/1/63) J. A., *B.Sc.*, R.A.E.C. ...	28/1/63

EXAMINATION COURSES, RESETTLEMENT AND LANGUAGE TRAINING WING

Officer-in-Charge	Wolley, Lt.-Col. R. A., R.A.E.C.	1/3/62

INSPECTORATE

Inspectors	Parker-Jones, Lt.-Col. (*temp.* 26/8/63) H. P., *B.Sc.*, R.A.E.C.	26/8/63
	Harford, Lt.-Col. P. H., *B.Sc.*, R.A.E.C.	12/3/64
	Lister, Lt.-Col. (*temp.* 25/5/64) A. J., *B.A.*, R.A.E.C. ...	25/5/64
	Povey, Lt.-Col. (*temp.* 15/9/64) J. G., *B.Sc.*, R.A.E.C. ...	15/9/64

THE ARMY SCHOOL OF EDUCATION

(Wilton Park, Beaconsfield.) (*Tel. No.: Beaconsfield* 1330)

Commandant	Thomas, Col. H., *O.B.E.*, *B.Sc.*	11/3/63
Chief Instructor	Williams, Lt.-Col. N. T. St. J., *B.A.*, R.A.E.C.	–/2/65
Adjutant	Manson, Maj. J. J. N., *M.A.*, R.A.E.C.	1/6/63
Quarter-Master	Keenan, Maj. (Qr.-Mr.) J., *M.B.E.*, R.Ir.F.	4/3/64

SCHOOL OF PRELIMINARY EDUCATION

(Basil Hill Barracks, Corsham, Wilts.) (*Tel. No.: Hawthorn* 342)

Commandant	Green, Lt.-Col. (*temp.* 24/7/62) J. H., R.A.E.C.	24/7/62
Chief Instructor	Duxbury, Maj. J. N., *M.C.*, *T.D.*, *B.A.*, R.A.E.C. ...	1/7/61
Adjutant	Halliday, Maj. F. M. J., Queens Surreys	25/9/62

Digitized by Google

ARMY SCHOOL OF PHYSICAL TRAINING

(Aldershot.) (*Tel. No.: Aldershot* 24431. *Ext.* 0520)

Commandant	Dawson, Lt.-Col. P. E. Y., L.F.	1/1/65
Adjutant	Rawkins, Maj. H. F., R. Anglian (*Emp. List* (5))	5/6/62
Chief Instructor	Goulds, Maj. D., Green Howards	23/6/64

W.R.A.C. WING

(*Tel. No.: Aldershot* 24431. *Ext.* 0520)

Assistant Inspector of P.T. and Officer Commanding	MacLagan, Maj. (*temp.* 29/4/63) M. E., W.R.A.C.	29/4/63
Chief Instructor, W.R.A.C.	Wing, 2 Lt. M. S., W.R.A.C.	5/1/65

WOMEN'S ROYAL ARMY CORPS SCHOOL OF INSTRUCTION

(Huron Camp, Hindhead.) (*Tel. No. : Liphook* 2283/84)

Commandant	Lipscomb, Col. P. M., W.R.A.C., j.s.c.	16/3/63
Second-in-Command	Crofton, Maj. D. A., W.R.A.C., j.s.c....	26/4/63
Adjutant	Baker, Capt. E. R. H., W.R.A.C.	18/2/63

WOMEN'S ROYAL ARMY CORPS DEPOT & TRAINING CENTRE

(Queen Elizabeth Barracks, Guildford, Surrey) (*Tel. No.: Guildford* 60681)

Commandant	Anderson, Col. *Hon.* M. M., *M.B.E.*, W.R.A.C., j.s.c.	7/12/64
Second-in-Command	Wilson, Maj. J., W.R.A.C., j.s.c.	23/1/64
Adjutant	Hine, Maj. E. A., W.R.A.C.	8/2/63
Officer Commanding Holding and Drafting Company	Edmondson, Capt. M. L., W.R.A.C.	15/9/63

CADET TRAINING CENTRE

(Frimley Park, Frimley Road, Camberley, Surrey.) (*Tel. No. Camberley* 5155)

Commandant	Garside, Col. B. R. D., *M.C.*, *p.s.c.*, *p.s.c.*(*n*)	22/6/63
Chief Instructor	Lawford, Lt.-Col. J. P., *M.C.*, ret. pay, *p.s.c.*	—
Adjutant	Ricketts, Lt.-Col. J. M., *M.C.*, ret. pay	—

ARMY SCHOOL OF RECRUITING

(Connaught Barracks, Woolwich, S.E.18)

(*Tel. No.: Woolwich* 2424, *Ext.* 579)

Commandant	Fisher, Lt.-Col. G. W. P., *M.A.*, R.A., G., G(s)	20/5/63
Second-in-Command & Chief Instructor	Brogan, Maj. W. G. St. S., R. Anglian	29/5/64

Digitized by Google

THE DUKE OF YORK'S ROYAL MILITARY SCHOOL

(Guston, Dover, Kent.) (*Tel. No. : Dover* 1840

Journal:—"The Yorkist," Duke of York's Royal Military School.

President ... ... Field-Marshal *H.R.H. The Duke of* Gloucester, *Earl of* Ulster, K.*G.*, *K.T.*, *K.P.*, *G.C.B.*, *G.C.M.G.*, *G.C.V.O.*, R.D.C. (P) Col.-in-Chief 10 H., Inniskillings, Glosters., Gordons, 3 Green Jackets, R.A.S.C., Royal Winnipeg Rifles, Royal Canadian Army Service Corps, Royal Australian Armoured Corps, Royal Australian Army Service Corps, Royal New Zealand Army Service Corps, and Ceylon Light Infantry, Col. S. G. (*Hon. Col. R.A.* (*T.A.*), *& O.T.C.*).

Commissioners

The Paymaster-General (*Chairman*).
The Second Permanent Under-Secretary of State (Army).
Assistant Under Secretary of State (A) (Army Department).
The Judge Advocate General.
The Chaplain General.
The Director of Army Training.
The Director of Army Quartering.
The Director of Army Education.
The General Officer Commanding-in-Chief, Eastern Command.

Specially appointed ...
- Gale, Gen. *Sir* Richard N., *G.C.B.*, *K.B.E.*, *D.S.O.*, *M.C.*, ret. pay, *p.s.c.*
- Miller, Lt.-Gen., *Sir* Euan, A. B., *K.C.B.*, *K.B.E.*, *D.S.O.*, *M.C.*, *D.L.*, ret. pay, *p.s.c.*
- Nye, Lt.-Gen. *Sir* Archibald E., *G.C.S.I.*, *G.C.M.G.*, *G.C.I.E.*, *K.C.B.*, *K.B.E.*, *M.C.* ret. pay, *p.s.c.*
- Callander, Lt.Gen. *Sir* Colin B., *K.C.B.*, *K.B.E.*, *M.C.*, ret. pay, *p.s.c.*

Secretary to the Commissioners. The Adjutant

Commandant ... ... Laing, Brig. G., *C.B.E.*, ret. pay, *p.s.c.* 29/8/61

Deputy Commandant and Headmaster Benn, Lt.-Col. R. V. M., *M.A.*, R.A.E.C. 29/8/60

Adjutant ... ... Browne, Lt.-Col. J. P., *O.B.E.*, ret. pay, *p.s.c.*, i.m. 3/3/64

Digitized by Google

QUEEN VICTORIA SCHOOL FOR THE SONS OF SCOTTISH SAILORS, SOLDIERS AND AIRMEN

(Dunblane, Scotland.)

Journal :—" The Victorian."

Patron

Field-Marshal *H.R.H. The Prince* Philip, *Duke of* Edinburgh, *K.G.*, *K.T.*. *G.B.E.*, Field Marshal Australian Military Forces, Capt.-Gen. R. Mar., Col.-in-Chief Q.R.I.H., D.E.R.R., Q.O. Hldrs, A.C.F., The Royal Canadian Regt., Royal Canadian Army Cadets, The Australian Cadet Corps, Col. W. G. (*Hon. Col. L.D.Y.* (*T.A.*) *& O.T.C.*), *p.s.c.*(*n*).

Commissioners

President.
The Secretary of State for Scotland.

Vice-President.
The General Officer Commanding-in-Chief, Scottish Command.

The Lord Justice Clerk.
TheAdjutant-General.

Nominated by the Scottish Education Department — Graham, Norman W., *Esq.*, *C.B.*, *Secretary to the Scottish Education Department*

Nominated by the Secretary of State for Scotland ... ...
- Christison, Gen. *Sir* A. F. Philip, *Bt.*, *G.B.E.*, *C.B.*, *D.S.O.* *M.C.*■, *B.A.*(*Oxon.*) *D.L.*, ret. pay, *p.s.c.*
- Stewart, G. I., *Esq.*, *C.B.E.*, *M.C.*, *C.A.*
- French, Col. W. I., *D.S.O.*, *O.B.E.*, *T.D.* *D.L.*, T.A. Res.
- Boyle, Col. J. D. L., *O.B.E.*, *M.C.*, *T.D.*, T.A. Res.
- Graham, Maj.-Gen. F. C. C., *C.B.*, *D.S.O.*, Col. A. & S.H., j.s.s.c.,(s.c.), (*Hon. Col. W.R.A.C.*).

Nominated by the General Officer Commanding-in-Chief Scottish Command
- Collier, Maj.-Gen. A. L., *C.B.E.*, *M.C.*, *B.A.*(*Oxon*), *D.L.*, *J.P.*, ret. pay.
- Cunninghame Graham, Admiral *Sir* Angus E. M. B., *K.B.E.*, *C.B.* (*H.M. Lieutenant*), Hooper, H. O., *Esq.*, *C.B.*, *C.M.G.*, *A.U.S.*(Q)(*A.D.*) *Ministry of Defence.*
- MacMillan of MacMillan (of Knap), Gen. *Sir* Gordon H. A., *K.C.B.*, *K.C.V.O.*, *C.B.E.* *D.S.O.*, *M.C.*■■, ret. pay, *p.s.c.* (*Vice-Lieutenant*).
- Crichton-Miller, D., *Esq.*, *T.D.*, *M.A.*
- MacGregor, Air Vice-Marshal A., *C.B.*, *C.B.E.*, *D.F.C.*, *p.s.c.*

Nominated by the Lord Commissioners of the Admiralty ... ... — Crombie, Rear-Admiral, J. H. F., *C.B.*, *D.S.O.*

Nominated by the Air Ministry ... ... — Baker, Air Marshal *Sir* Brian E., *K.B.E.*, *C.B.*, *D.S.O.*, *M.C.*, *A.F.C.*

Secretary to the Commissioners ... ... — The Commandant of the School.

Commandant ... Hope Thomson, Brig. M. R. J., *D.S.O.*, *O.B.E.*, *M.C.*, ret. pay, j.s.s.c., *p.s.c.* *p.s.c.*(*n*) 7/4/64

Headmaster ... ... Clarke, Lt.-Col. (*temp.* 6/5/63) P. B., *M.A.*, R.A.E.C.... ... ... 6/5/63

Administrative Officer ... Kislingbury, Maj. C. P., ret. 6/5/63

Digitized by Google

III.—MISCELLANEOUS

COMMITTEES AND MISCELLANEOUS ESTABLISHMENTS

ARMY SPORT CONTROL BOARD

(Lansdowne House, Berkeley Square, London, W.1.)

(*Tel. No.: Grosvenor* 8040, *Exts.* 443, 447

President	Hewetson, Gen. (*local* 26/10/64) *Sir* Reginald H., *K.C.B.*, *C.B.E.*, *D.S.O.*, Col. Comdt. R.A., *i.d.c.*, *p.s.c.* (*Adjutant-General*)
Chairman	Freeland, Maj.-Gen. I. H., *C.B.*, *D.S.O.*, *i.d.c.*, *p.s.c.*
Director, Treasurer, and Inspector of Army Recreation Grounds	Rimbault, Brig. G. A., *C.B.E.*, *D.S.O.*, *M.C.*, Col. Loyals, ret. pay *p.s.c.*
Secretary	Kilgour, Hon. Lt.-Col. I. J., ret. pay.
Secretary, Army Football	Mitchell, Lt.-Col. (O.E.O.) G. J., *O.B.E.*, ret. pay.
Assistant Secretary, Army Athletics ...	Harris, Maj. J. W. E., ret. pay.
Assistant Secretary, Army Boxing ...	Webb, Maj. R., ret. pay.
Secretary, Army Ski.	Stephen, Maj. J. F., ret. pay.
Assistant Secretary, Army Rugby ...	Dalrymple, Lt.-Col. J. H., *O.B.E.*, ret. pay., *p.s.c.*
Assistant Secretary, Army Swimming & Modern Pentathlon	Lambert, Maj. (M.-at-A.) L., *M.B.E.*, ret. pay

COUNCIL OF VOLUNTARY WELFARE WORK

(For H.M. Forces.)

(Bedford House, 108, Baker St., W.1) (*Tel. No.: Welbeck* 6591. *Ext.* 32)

Chairman	Strutt, *Sir* Austin, *K.C.V.O.*, *C.B.*
Vice-Chairmen	Johnstone, Maj.-Gen. R. F., *C.B.*, *C.B.E.*, *B.A.*, ret. pay, *p.s.c.* Foster, Air Vice-Marshal W. F. MacN., *C.B.*, *C.B.E.*, *D.S.O.*, *D.F.C*
Secretary	Carroll, Col. J. F., *C.B.E.*, ret.
Representatives of	The Navy Department The Army Department. The Air Force Department. The Young Men's Christian Association. The Young Women's Christian Association. The Catholic Women's League. The Salvation Army. The Church Army. The Church of Scotland Committee on Hut and Canteen Work for H.M. Forces. The Methodist Church Forces' Centres. TOC H. The Church of England Soldiers', Sailors', and Airmen's Clubs.
Affiliated	Mission to Mediterranean Garrisons. Hibbert Houses Royal Sailor's Rests. Sandes Soldiers' & Airmen's Homes.
Associated	Women's Voluntary Services.

Digitized by Google

BRITISH FORCES BROADCASTING SERVICES

(*Head Office:* Kings' Buildings, Dean Stanley Street, London, S.W.1.)

(*Tel. No.: Tate Gallery* 5646)

Director ... ... Cave-Browne-Cave, B. W., *Esq.*, *O.B.E.*

Controller of Programmes ... ... Woolf, I. J., *Esq.*

H.M. FORCES SAVINGS COMMITTEE

(Block B., Government Buildings, London Rd., Stanmore, Middx.)

(*Tel. No. Stonegrove* 6603)

Chairman ... ... Saunders, Air Chief Marshal *Sir* Hugh W. L., *G.C.B.*, *K.B.E.*, *M.C.*, *D.F.C.*, *M.M.*, ret., *i.d.c.*, *p.s.c.*

Members.

Royal Navy ... ... Watkins, Rear Admiral J. K., *O.B.E.*
Spittle, Capt., H. S., R.N.

Army ... ... Allen, Brig. R. M., *C.B.E.*, R.A.O.C., j.s.s.c., *p.s.c.*
Cooper, Col. H., *M.B.E.*, *M.A.*, R.A.P.C., *p.s.c.*

Royal Air Force ... ... Wilkes, Gp. Capt. A. H., *O.B.E.*, *p.s.c.*
Hamilton, Gp. Capt. B., *O.B.E.*, *D.F.C.*, *A.F.C.*, *p.s.c.*, *p.f.c.*

Post Office Savings Bank ... ... Smart, H. W., *Esq.*

National Savings Committee ... ... Davidson, D. R., *Esq.*, *O.B.E.*
Dowler, R. H., *Esq.*, *O.B.E.*

Secretary ... ... Riley, Maj. J. W., ret. (*Deputy Commissioner for National Savings in H.M. Forces*).

Command Savings Officers.

Eastern Command ... ... Lane, Maj. N. A., ret.

Northern and Scottish Commands ... Marvin, Gp. Cap. G. P., *C.B.E.*, ret.

Southern Command ... ... Riley, Maj. J. W., ret.
Lane, Maj. N. A., ret.

Western and Northern Ireland Command Hall, Maj. C. L., ret.

Royal Navy ... ... Sitwell, Capt. W. W., R.N., ret.

B.A.O.R. ... ... Wright, Gp. Capt. C. F. C., *D.S.O.*, *D.F.C.*, ret.

ARMY WORK STUDY GROUP

(Stoughton Barracks, Guildford, Surrey)

(*Tel. No.: Guildford* 60681)

Superintendent ... ... Mound, S. H. C., *Esq.*, *M.B.E.* ... ... —

HEADQUARTERS ARMY FIRE SERVICE

(Beavers Lane Camp, Hounslow, Middx.)

(*Tel. No.: Hounslow* 2371)

Chief Fire Service Officer ... ... Benton, W. H. J., *Esq.*, *C.B.E.* ... ... —

Digitized by Google

NATIONAL ARMY MUSEUM

(R.M.A. Sandhurst, Camberley, Surrey)

(*Tel. No.: Camberley* 21128)

Council

The Minister of Defence for the Army (Deputy Secretary of State for Defence) (*Chairman*)
The Parliamentary Under Secretary of State for Defence for the Army
The Second Permanent Under Secretary of State (Army)
The Adjutant-General
The Director of Personal Services (Army)
The Marquess of Anglesey
Field Marshal *Sir* Claude J. E. Auchinleck, *G.C.B.*, *G.C.I.E.*, *C.S.I.*, *D.S.O.*, *O.B.E*
Mr. A. R. Dufty, *A.R.I.B.A.*, *F.S.A.*
Field Marshal *Sir* Francis W. Festing, *G.C.B.*, *K.B.E.*, *D.S.O.*, *D.L.*
General *Sir* Robert Mansergh, *G.C.B.*, *K.B.E.*, *M.C.*
Field Marshal *Sir* Gerald W. R. Templer, *K.G.*, *G.C.B.*, *G.C.M.G.*, *K.B.E.*, *D.S.O.*

Executive Committee

Field Marshal *Sir* Gerald W. R. Templer, *K.G.*, *G.C.B.*, *G.C.M.G.*, *K.B.E.*, *D.S.O.* (*Chairman*)
The Assistant Under Secretary of State (A) Army Department
The Director of Personal Services (Army)
The Commandant, Royal Military Academy Sandhurst
The Chief Army Department Librarian
Mr. W. Baring Pemberton
Brigadier T. F. J. Collins, *C.B.E.*
Major-General G. W. Duke, *C.B.*, *C.B.E.*, *D.S.O.*
Brigadier B. W. Webb-Carter, *D.S.O.*, *O.B.E.*
Brigadier P. Young, *D.S.O.*, *M.C.*, *M.A.*, *F.S.A.*, *F.R.Hist.S.*

Director

Lieutenant-Colonel C. B. Appleby, *D.S.O.*, *F.S.A.*, *F.M.A.*

THE NAVY, ARMY AND AIR FORCE INSTITUTES

(Imperial Court, Kennington Lane, London, S.E.11)

(*Tel. No.: Reliance* 1200)

PATRON ... ... THE QUEEN

Council

Appointed by the Navy Board ... ... Hawkins, Rear Admiral R. S., *C.B.*
Redman, S., *Esq.*, *C.B.*

Appointed by the Army Board ... ... Richardson, Gen. (*local*) *Sir* Charles L., *K.C.B.*, *C.B.E.*, *D.S.O B.A.*, w. Col. Comdt., R.E., *i.d.c.*, *p.s.c.*
Montgomery, I., *Esq.*, *C.B.*, *i.d.c.*

Appointed by the Air Force Board ... Davis, Air Marshal *Sir* John G., *K.C.B.*, *C.B.*, *O.B.E.*, *M.A.*, *i.d.c.* *p.s.c.*
Coles, Air Vice-Marshal W. E., *C.B.*, *C.B.E.*, *D.S.O.*, *D.F.C.*■, *A.F.C.*, *i.d.c.*, *p.s.c.*, *c.f.s.*

Appointed jointly by the Navy Board, Army Board and Air Force Board ... Cohen, *Sir* Rex A. L., *Esq.*, *K.B.E.*
Prideaux, H. P. T., *Esq.*, *O.B.E.*

Board of Management

Nominated by the Navy Board, Army Board and Air Force Board ... ... Prideaux, H. P. T., *Esq.*, *O.B.E.* (*Chairman & Managing Director*)
Hardie, C. E. M., *Esq.*, *C.B.E.*, *F.C.A.* (*Deputy Chairman*)

Nominated by the Navy Board ... ... Sherwin, Capt. T. C., *O.B.E.*, R.N.

Nominated by the Army Board ... ... Hogge, Col. A. H. T., *p.s.c.*

Nominated by the Air Force Board ... Wakeham, Gp. Capt. F. S., *A.D.C.*

Nominated by the Board of Management...
- Troughton, C. H. W., *Esq.*, *M.C.*, *T.D.*
- Hall, K. L., *Esq.*
- Stapleton, B. A., *Esq.*, *O.B.E.*, *M.C.*, *T.D.*
- MacGowan, E. W., *Esq.*, *O.B.E.*
- Swithenbank, H. G., *Esq.*, *O.B.E.*
- Robertson, Maj.-Gen. J. A. R., *C.B.*, *C.B.E.*, *D.S.O*■, Col. 6 G.R., ret. pay, *p.s.c.*

Secretary ... ... Morgan, J., *Esq.*

Digitized by Google

ARMY MEDICAL ADVISORY BOARD

President ... ... Director-General Army Medical Service.

Chairman ... ... Boland, Hon. Col. *Sir* E. Rowan, *C.B.E., M.D., F.R.C.P.*

Members ... ... Porritt, Hon. Col. *Sir* Arthur E., *Bt., K.C.M.G., K.C.V.O., C.B.E., M.A., B.M., M.Ch., F.R.C.S.*
Cullinan, Hon. Col. E. R., *C.B.E., M.D., B.S., F.R.C.P.*
Bruce, Hon. Col. *Sir* John, Kt., *C.B.E., T.D., M.D., F.R.C.S.*

Secretary ... ... A.D.G.(A.M.D.2) Army Department

ARMY NURSING ADVISORY BOARD

Chairman ... ... Matron-in-Chief (Army) and Director of Army Nursing Services.

Members ... ... Marriott, *Miss* M. J., *O.B.E.*
Scott, *Miss* B. B.
Fawkes, *Miss* B. N.
Henry, *Miss* M. E.
Turner, *Miss* T., *O.B.E., A.R.R.C.*

Secretary ... ... D.D.A.N.S.(A.M.D. 4) Army Department.

ROYAL ORDNANCE FACTORIES

R.O.F. Birtley

Superintendent ... ... Bacon, S. C., *Esq., A.M.I.Mech.E.,A.M.I.Prod.E.*

R.O.F. Bishopton

Superintendent ... ... McLintic, R. H., *Esq. O.B.E., B.Sc., A.R.I.C., M.I.I.A.*

R.O.F. Blackburn

Superintendent ... ... Gammons, E. J., *Esq., A.M.I.Mech.E.*

R.O.F. Bridgwater

Superintendent ... ... Williams, G. R., *Esq., B.Sc., A.R.I.C.*

R.O.F. Chorley

Superintendent ... ... Murphy, F. W. N., *Esq., O.B.E., B.Sc., M.I.Mech.E., M.I.Chem.E.*

R.S.A.F. Enfield

Superintendent ... ... Hutton-Williams, D. A., *Esq., M.B.E., B.Sc.(Eng.), M.I.Mech.E. A.M.I.E.E., A.C.G.I.*

R.O.F. Glascoed

Superintendent ... ... Purcell, L. R., *Esq., B.Sc.(Eng.), A.C.G.I., A.M.I.Mech.E.*

R.O.F. Leeds

Superintendent ... ... Watkinson, D. G., *Esq., M.I.Mech.E., A.M.I.Prod.E.*

R.O.F. Nottingham

Superintendent ... ... Beeching, A., *Esq., A.M.I.Mech.E., M.I.P.E.*

R.O.F. Patricroft

Superintendent ... ... Dewsnap, G. G., *Esq., M.Inst.Met., A.M.I.Mech.E., A.M.I.Prod.E. A.M.C.T.*

R.O.F. Pembrey

Officer-in-Charge ... ... Davies, G., *Esq., B.Sc., F.R.I.C.*

R.O.F. Radway Green

Superintendent ... ... Richards, J. D., *Esq., M.I.Mech.E.*

R.O.F. Ranskill

Officer-in-Charge ... Kirk, E. W., *Esq., F.R.I.C., A.M.I.Chem.E.*

R.O.F. Woolwich

Senior Superintendent ... ... Luxton, D. G., *Esq., A.M.I.Mech.E.*
Superintendent ... ... Stainton, R. E., *Esq., B.Sc.(Eng.)*

Digitized by Google

ROYAL HOSPITAL, CHELSEA

Commissioners

Ex-officio ... ..
- The Paymaster-General.
- The Minister of Defence for the Army.
- The Parliamentary Under-Secretary of State for Defence for the Army.
- The Second Permanent Under-Secretary of State (Army).
- The Governor of the Royal Hospital, Chelsea.
- The Director-General, Army Medical Services.
- The Director of Army Staff Duties.
- The Director of Personal Services (Army).
- The Vice-Quarter-Master-General.
- The Lieutenant-Governor and Secretary of the Royal Hospital, Chelsea.

Specially appointed ...
- Melville, *Sir* Ronald, H. *K.C.B.*, ... 24/9/61
- Drummond, Lt.-Gen. *Sir* Alexander, *K.B.E.*, *C.B.*, *LL.D.*, *F.R.C.S.*, *L.R.C.P.*, *D.L.O.*, Col. Comdt. R.A.M.C., ret. pay 2/9/64
- Grover, Maj.-Gen. J. M. L., *C.B.*, *M.C.*, ret. pay, *p.s.c.*... ... ... 21/5/57
- Brownjohn, Gen. *Sir* Nevil C. D., *G.B.E.*, *K.C.B.*, *C.M.G.*, *M.C.*, ret. pay, *p.s.c.* 15/8/59
- Dowse, Maj.-Gen. *Sir* Maurice B., *K.C.V.O.*, *C.B.*, *C.B.E.*, ret. pay, *p.s.c.* ... 23/12/61
- Geraghty, W., *Esq.*, *C.B.*, *i.d.c.* 17/1/63
- Mansergh, Gen. *Sir* Robert, *G.C.B.*, *K.B.E.*, *M.C.*, Col. Comdt. R.H.A., ret. pay (*Master Gunner St. James's Park*) 5/7/63
- Keightley, Gen. *Sir* Charles, *G.C.B.*, *G.B.E.*, *D.S.O.*, Col. Comdt. R.A.C., ret. pay, *p.s.c.* 7/5/64

Governor ... ... Simpson, Gen. *Sir* Frank E. W., *G.B.E.*, *K.C.B.*, *D.S.O.*, *D.L.*, Chief Royal Engineer, Col. Comdt. R.E., ret pay, *i.d.c.*, *p.s.c.* 1/6/61

Lieutenant - Governor and Secretary } Hobbs, Maj. Gen. R. G. S., *C.B.*, *D.S.O.*, *O.B.E.*, Col. Comdt. R.A., *i.d.c.*, *p.s.c.* (*Hon. Col. R.A.* (*T.A.*)) 15/10/62

Assistant Secretary ... Harris, A. M., *Esq.*, *O.B.E.* 1/6/62

Adjutant ... ... Cuddon, Hon. Brig. P. B., *C.B.E.*, *M.C.*, ret. pay 1/4/52

Physician and Surgeon Bennett, Maj.-Gen. R. A., *C.B.*, *M.D.*, *F.R.C.P.*, ret. pay 12/10/59

Chaplain ... ... Headley, *Rev.* L. V., *O.B.E.*, *B.A.*, ret. pay 18/2/59

Deputy Surgeon ... Trimble, Brig. A. P., *C.B.E.*, *M.D.*, *F.R.C.P.*, ret. pay 24/1/64

Quarter-Master ... Hill, Hon. Lt.-Col. A. G., *M.B.E.*, *D.C.M.*, ret. 24/7/54

Chief Clerk ... ... Nevitt, E. J., *Esq.*, *M.B.E.*... ... ... 3/1/59

Captains of Invalids ..
- Townsend. Capt. C., ret. pay, *o.* 30/9/36
- Burrows, Hon. Maj. J. D., *M.B.E.*, ret. pay 1/6/46
- Hassell, Hon. Lt.-Col. J., *D.S.O.*, *M.C.*, ret. pay 30/1/58
- Andrew, Maj. S. H., *M.B.E.*, ret. pay 5/7/58
- Le Mesurier, Capt. J. M., ret. pay 1/4/64

Consultants in Medicine & Surgery

Consultant in Medicine ... ... Morrison, Maj.-Gen. R. J. G., *C.B.E.*, *Q.H.P.*, *M.D.*, *F.R.C.P.*

Consultant in Surgery ... ... Stephen, Maj.-Gen. R. A., *C.B.*, *C.B.E.*, *Q.H.S.*, *M.D.*, *Ch.M.*

Honorary Consultants

Honorary Consultant in Cardiology ... Somerville, *Dr.* W., *M.D.*, *F.R.C.P.*

Honorary Consultant in Dermatology ... Mitchell-Heggs. Col. G. B., *O.B.E.*, *T.D.*, *M.D.*, *F.R.C.P.* (*Maj. Res. of Off.*)

Honorary Consultant in Neurology ... Russell, Hon. Col. W. R., *C.B.E.*, *M.D.*, *F.R.C.P.*

Honorary Consultant in Ophthalmology ... Law, F. W., *Esq.*, *M.D.*, *B.Ch.*, *F.R.C.S.*

Honorary Consultant in Orthopaedic Surgery Furlong, Hon. Col. R. J., *M.B.*, *B.S.*, *F.R.C.S.*

Honorary Consulting Physician ... ... Cullinan, Hon. Col. E. R., *C.B.E.*, *M.D.*, *B.S.*, *F.R.C.P.*

Honorary Consulting Surgeon ... ... Porritt, Hon. Col. *Sir* Arthur E., *Bt.*, *K.C.M.G.*, *K.C.V.O.*, *C.B.E.* *M.A.*, *M.Ch.*, *F.R.C.S.*

Honorary Consultant in Urology . ... Hanley, H. G., *Esq.*, *M.D.*, *F.R.C.S.*

Digitized by Google

O. St. J. & B.R.C.S. SERVICE HOSPITALS WELFARE & V.A.D. COMMITTEE

(7, Grosvenor Crescent, S.W.1.) (*Tel. No.: Belgravia* 6642)

Chairman ... ... Bryans, *Dame* Anne M., *D.B.E.*

Vice-Chairman ... ... Brecknock, *Countess of*, Marjorie.

Director ... ... Downing, *Miss* M. J.

THE ORDER OF ST. JOHN OF JERUSALEM

(St. John's Gate, Clerkenwell, E.C.1.) (*Tel. No.: Clerkenwell* 6644)

including

The St. John Ambulance Association and the St. John Ambulance Brigade

Sovereign Head ... ... THE QUEEN

Commandant-in-Chief Nursing Corps and Divisions *H.M.* QUEEN ELIZABETH THE QUEEN MOTHER.

Commandant-in-Chief, Ambulance and Nursing Cadets *H.R.H.* THE PRINCESS MARGARET, *Countess of* SNOWDON.

Grand Prior ... ... Field Marshal *H.R.H. The Duke of* Gloucester, *Earl of* Ulster, *K.G.*, *K.T.*, *K.P.*, *G.C.B.*, *G.C.M.G.*, *G.C.V.O.*, H.D.C. (p). Col., in-Chief 10 H., Inniskillings, Glosters., Gordons, 3 Green Jackets, R.A.S.C., Royal Winnipeg Rifles, Royal Canadian Army Service Corps, Royal Australian Armoured Corps, Royal Australian Army Service Corps, Royal New Zealand Army Service Corps, and Ceylon Light Infantry, Col. S. G. (*Hon. Col. R.A.* (*T.A*). *and O.T.C.*).

Lord Prior ... ... Wakehurst, *The Lord*, *K.G.*, *K.C.M.G.*

Chancellor ... ... Parshall, H. F., *Esq.*, *T.D.*

Secretary-General ... ... Evans, C. T., *Esq.*, *C.M.G.*

Director-General (*Association*) ... ... Southwell, *Sir* Philip, *Kt.*, *C.B.E.*, *M.C.*

Commissioner-in-Chief (*Brigade*)... ... Dick, Rear Admiral Royer, *C.B.*, *C.B.E.*, *D.S.C.*

THE ST. ANDREW'S AMBULANCE ASSOCIATION

(98/108, North Street, Glasgow, C.3.)

(*Tel. No.: Central Glasgow* 5946/7/8)

Patron:

H.M. QUEEN ELIZABETH THE QUEEN MOTHER.

President ... ... Buccleuch and Queensberry, Col. *the Duke of*, *P.C.*, *K.T.*, *G.C.V.O.*, *T.D.*, ret. (*Capt.-Gen. Queen's Body Guard for Scotland*) (*H.M. Lieutenant*).

Chairman of Council ... ... Moffat, T. H., *Esq.*, *C.B.E.*

General Secretary ... ... Strachan, D., *Esq.*

Digitized by Google

THE BRITISH RED CROSS SOCIETY

(14, Grosvenor Crescent, S.W.1.) (*Tel. No.: Belgravia* 5454)

Patron and President ... ... THE QUEEN

Vice-President ... ... *H.M.* QUEEN ELIZABETH THE QUEEN MOTHER.

Chairman of Council ... ... Field-Marshal *H.R.H. The Duke of* Gloucester, *Earl of* Ulster, *K.G., K.T., K.P., G.C.B., G.C.M.G., G.C.V.O.*, G.D.C.(P), Col.-in-Chief 10 H., Inniskillings, Glosters., Gordons., 3 Green Jackets, R.A.S.C., Royal Winnipeg Rifles, Royal Canadian Army Service Corps, Royal Australian Armoured Corps, Royal Australian Army Service Corps, Royal New Zealand Army Service Corps, and Ceylon Light Infantry, Col. S. G. (*Hon. Col. R.A.* (*T.A.*) *and O.T.C.*).

Commandant-in-Chief ... ...

Patron of the Junior Red Cross ... ... *H.R.H.* Princess Alexandra *the Hon. Mrs.* Angus Ogilvy, *G.C.V.O.*, Col-in-Chief D.L.I. & The Queen's Own Rifles of Canada (*Hon. Col. N.I.H.*).

Chairman of Executive Committee ... Inchyra, *The Lord, G.C.M.G., C.V.O.*

Vice-Chairmen of Executive Committee ... Bryans, *Dame* Anne *D.B.E.*
Renison, *Sir* Patrick, *G.C.M.G.*

Secretary-General ... ... Pritchard, F. H. D., *Esq., C.B.E.*

The Dir.-Gen. Army Med. Servs. and the Matron-in-Chief, (Army), Q.A.R.A.N.C., serve as Army Department representatives on the Council of the Society.

WOMEN'S ORGANIZATION

WOMEN'S TRANSPORT SERVICE (F.A.N.Y.)

(55/56, Sloane Street, S.W.1.) (*Tel. No.: Belgravia* 2860)

Commandant-in-Chief ... ... *H.R.H. The Princess* Alice, *Countess of* Athlone, *G.C.V.O., G.B.E., V.A.*

Honorary Colonel ... ... Scott, Maj.-Gen. *Sir* William A., *K.C.M.G., C.B., C.B.E.*, Col. Comdt. R. Signals, *p.s.c.* (*Hon. Col. R. Signals* (*T.A.*)) (*Master of Signals*).

Chairman of Advisory Council ... ... Oaksey, *The Lord, P.C., D.S.O., T.D., D.L.*

Corps Commander ... ... Parkinson, *Mrs.* S. Y.

Deputy Corps Commander ... ... Romilly, *Miss* A. L.

Adjutant ... ... Windeatt, *Mrs.* D. J.

Digitized by Google

ØCOMMONWEALTH WAR GRAVES COMMISSION

(32, Grosvenor Gardens, London, S.W.1.) (*Tel. No*: *Sloane* 0751)

President	Field-Marshal *H.R.H. The Duke of* Gloucester, *Earl of* Ulster, *K.G., K.T., K.P., G.C.B., G.C.M.G., G.C.V.O.*, B.D.C. (P) Col.-in-Chief 10 H., Inniskillings, Glosters., Gordons, 3 Green Jackets, R.A.S.C., Royal Winnipeg Rifles, Royal Canadian Army Service Corps, Royal Australian Armoured Corps, Royal Australian Army Service Corps, Royal New Zealand Army Service Corps, and Ceylon Light Infantry, Col. S. G. (*Hon. Col. R.A.* (*T.A.*) *and O.T.C.*).
Members	The Secretary of State for Defence (*Chairman*).
	Grantham, Admiral *Sir* Guy, *G.C.B., C.B.E., D.S.O.* (*Vice-Chairman*).
	The Secretary of State for the Colonies.
	The Minister of Public Building and Works.
	Chevrier, *His Excellency The Hon.* Lionel, *Q.C.* (*High Commissioner for Canada*).
	Downer, *The Hon.* A. R. (*High Commissioner for Australia*).
	Macdonald, *His Excellency The Hon. Sir* Thomas I., *K.C.M.G.* (*High Commissioner for New Zealand*).
	de Wet, *His Excellency Dr.* Carel (*Ambassador for the Republic of South Africa*).
	Mehta, *His Excellency Dr.* Jivraj N. (*High Commissioner for India*).
	Hilaly, *His Excellency Mr.* Agha (*High Commissioner for Pakistan*).
	Spens, *The Rt. Hon. Lord K.B.E.*
	Longmore, Air-Chief-Marshal *Sir* Arthur M., *G.C.B., D.S.O.*
	Rucker, *Sir* Arthur N., *K.C.M.G., C.B., C.B.E.*
	Guest, Air Marshal *Sir* Charles E. N., *K.B.E., C.B., p.s.a.*
	Griffiths, David., *Esq., M.P.*
	Anderson, Gen. *Sir* John *K.C.B., C.B.E., D.S.O., M.A.*, Col. 5 Innis D.G., Col. Comdt. R.A.E.C., *i.d.c., p.s.c.*, (*Hon. Col. O.T.C.*)
	Black, *Sir* Robert, *G.C.M.G., O.B.E.*
Director-General	Chalmers, W. J., *Esq., C.B.E.* (*Secretary to the Commission*)
Director of External Relations and Records	Wynne Mason, W., *Esq., M.C.* (*Assistant Secretary to the Commission*)
Director of Finance and Establishments ...	Pallot, A. K., *Esq.* (*Assistant Secretary to the Commission*)
Director of Works	Daniell, Brig. K. F., *C.B.E., B.A.*, w., ret. pay, j.s.s.c., *p.s.c., f.s.c.* (*US*)
Legal Adviser and Solicitor	Simmons, H. L., *Esq., LL.B.*
Chief Horticultural Officer	Harding, W. F. W., *Esq., O.B.E., B.Sc.*(*Hort.*).

ØEstablished under Royal Charter in 1917, whereby the participating Governments co-operate directly in the maintenance of war graves and memorials.

Digitized by Google

RECORD OFFICES

Record Office	Officers	Units
Horse Guards, **London**, S.W.1 (*Tel. No.:—Whitehall* 4466 *Ext.* 214).	*Officer Comdg.—* Tabor, Col. D. J. St. M., *M.C.*, j.s.s.c., *p.s.c.* 20/4/64	L.G., R.H.G.
Friern Barnet Lane, **London, N.20.** (*Tel.No.:—Hillside* 6614-7.)	*Officer-in-Charge—* Lauder, Col. P. D. S., *p.s.c.* 14/11/63 *Deputy Officer-in-Charge—* Clarke, Maj. B. H. S., R.T.R. 26/3/64	R.A.C.
Foots Cray, **Sidcup**, Kent. (*Tel. No. :—Foots Cray* 3361.)	*Officer-in-Charge—* Pont, Col. (*temp.* 1/2/63) R.A., j.s.s.c., *p.s.c.* 1/2/63 *Deputy Officer-in-Charge—* Williams, Lt. Col. L. L. S., R.A., G† 6/3/63	R.A.
Maltese Records Office, **B.F.P.O. 51** (*Tel. No.:—Mercury* 2588)	*Officer-in-Charge—* Cassar Torreggiani, Maj. P. S., R.M.A., G† 23/11/64	R.M.A., R.E. (Malta Section) R. Signals (Malta Section)
Ditchling Road, **Brighton** (*Tel. No. :—Brighton* 66688.)	*Officer-in-Charge—* Carver, Col. R. O. H., *O.B.E.*, *B.A.*, w., j.s.s.c., *p.s.c.* 13/9/62 *Deputy Officer-in-Charge—* Preston, Lt.-Col. J. H., R.E. 3/5/62	R.E.
Balmore House, Caversham, **Reading.** *Tel. No.:—Reading* 72701.)	*Officer-in-Charge—* Mansergh, Col. (*temp.*1/11/62) P. E. S.,*O.B.E.*,R.Signals *p.s.c.* 1/11/62 *Deputy Officer-in-Charge—* Curry, Lt.-Col. P. G., *O.B.E.*, R. Signals (*Special List*) 24/9/63	R. Signals
Birdcage Walk, **London**, S.W.1. (*Tel. No.:—Whitehall* 4466 *Ext.* 265.)	*Officer Comdg. the Regt. and Regtl. Dist.—* Jefferson,Col. (*temp.*1/9/64) F. J.,Gren. Gds.,*p.s.c.* 1/9/64	Gren. Gds.
Birdcage Walk, **London**, S.W.1. (*Tel. No.:—Whitehall* 4466 *Ext.*166.)	*Officer Comdg. the Regt. and Regtl. Dist.—* Toler, Col. (*temp.* 1/10/64) D. A. H., *O.B.E.*, *M.C.*, Coldm. Gds., *p.s.c.* 1/10/64	Coldm. Gds.
Birdcage Walk, **London**, S.W.1. (*Tel. No.:—Whitehall* 4466 *Ext.* 77)	*Officer Comdg. the Regt. and Regtl. Dist.—* Ramsay, Col. (*temp.* 14/8/64) G. P. M., S.G., j.s.s.c. *p.s.c.* 14/8/64	S.G.
Birdcage Walk, **London**, S.W.1. (*Tel. No.:—Whitehall* 4466 *Ext.* 65.)	*Officer Comdg. the Regt. and Regtl. Dist.—* O'Cock, Col. M. J. P., *M.C.*, *p.s.c.* 24/4/64	I.G.
Birdcage Walk, **London**, S.W.1. (*Tel. No.:—Whitehall* 4466 *Ext.* 365.)	*Officer Comdg. the Regt. and Regtl. Dist.—* Thursby-Pelham, Col. (*temp.* 20/11/64) M. C., W.G. 20/11/64	W.G.

Digitized by Google

Record Offices—*continued*

Record Office	Officers	Units
Cavalry Barracks, Fulford **York.** (*Tel. No.* :— *York* 59811.)	*Officer-in-Charge—* Parker, Brig. (*local* 26/12/63) D. G., *O.B.E.*, *M.A.*, j.s.s.c., *p.s.c.* 2/9/64 *Deputy Officer-in-Charge—* Stockwell, Lt.-Col. R., King's Own Border (*Emp. List* (1)), *p.s.c.* 31/10/64	Lowland Bde, Lancastrian Bde., Yorkshire Bde., Mercian Bde., Welsh Bde. North Irish Bde., Highland Bde., G.S.C.
Higher Barracks, **Exeter.** (*Tel. No.*:— *Exeter* 76581-7)	*Officer-in-Charge—* Hunter, Col. H. M. A., *D.S.O.*, *M.B.E.*, n.a.d.c., j.s.s.c., *p.s.c.* 5/7/62 *Deputy Officer-in-Charge—* Stevenson Hamilton, Lt.-Col. I. J. D., *D.S.O.*, R. Anglian. (*Emp. List* (1)), *p.s.c.* 1/9/64	Home Counties Bde., Fusilier Bde., Royal Anglian Regt., Wessex Bde., Light Infantry Bde., Green Jacket Bde., Para., S.A.S., H.A.C. Inf., S.A.S.C.
The Brigade of Gurkhas **Singapore.** (*Tel. No.*:— *Singapore* 2801 *Ext.* 371)	*Officer-in-Charge—* Gregory, Lt.-Col. (*temp.* 8/10/59) H. C. S., *M.B.E.*, 10 G.R. 8/10/59	2 GR., 6 GR., 7 GR., 10 GR. Gurkha Engrs., Gurkha Sigs., Gurkha A.S.C., Gurkha M.P.
Ore Place, **Hastings.** (*Tel. No.*:— *Hastings* 51351-9.)	*Officer-in-Charge—* Cox, Col. H. B., *M.A.* 30/7/62 *Deputy Officer-in-Charge—* Thornton, Lt.-Col. C. D., R.A.S.C., *p.s.c.* 18/1/62	R.A.S.C., A.C.C.
Lower Barracks, **Winchester, Hants.** (*Tel. No.*:—*Winchester* 61781-8.)	*Officer-in-Charge—* Orr, Col. J. W., *M.C.*, *M.B.*, *p.s.c.* 3/10/63 *Deputy Officer-in-Charge—* Heaney, Lt.-Col. S. A. E., *M.B.E.*, *T.D.*, W.R.A.C., j.s.c. 10/4/62	R.A.M.C., R.A.D.C. Q.A.R.A.N.C., W.R.A.C
Saffron Rd., South Wigston, **Leicester.** (*Tel. No.* :—*Wigston* 5361–4.)	*Officer-in-Charge—* Anderson, Col. (*temp.* 28/2/63) W. H. M., R.A.O.C., j.s.s.c., *p.s.c.* 28/2/63 *Deputy Officer-in-Charge—* Duff, Maj. J. L., *A.M.B.I.M.*, R.A.O.C. 25/1/62	R.A.O.C.
Saffron Rd. South Wigston, **Leicester.** (*Tel. No.* :—*Wigston* 5361–4.)	*Officer-in-Charge—* Tatman, Col. J. A., *M.I.Mech.E.*, *A.M.B.I.M.*, R.E.M.E. 27/1/62 *Deputy Officer-in-Charge—* French, Lt.-Col. R. D., *A.M.B.I.M.*, R.E.M.E. 15/10/62	R.E.M.E.
Compton House, Fir Vale Road, **Bournemouth,** Hants. (*Tel. No.*:— *Bournemouth* 26781.)	*Officer-in-Charge—* Hinchliffe, Col. L. G., *M.B.E.*, R.A.P.C., *p.s.c.* 29/4/63 *Deputy Officer-in-Charge—* Secretan, Lt.-Col. R. D., *O.B.E.*, *M.C.*, L.F. (*Special List*) *p.s.c.* 24/7/64	A.A.C., R.A.V.C., R.M.P., R.A.P.C., A.P.T.C., M.P.S.C., R.M.A., Band Corps., R.A.E.C., R.P.C., Int. Corps, O.T.C., N.C.C.

Digitized by Google

Pay Office	COMMAND PAY OFFICES (Home) — Officers	Units
Eastern Command, Hounslow Heath, **Hounslow, Middx.** (*Tel. No.:—Hounslow* 2371.)	*Command Paymaster—* Buck, Brig. R. D., *C.B.E.*, R.A.P.C.	
	Assistant Command Paymaster— Vass, Lt.-Col. M. P., R.A.P.C.	
Northern Command, Fishergate House, **York** (*Tel. No.:—York* 23031.)	*Command Paymaster—* Purcell, Col. F. H. V., *M.B.E.*, R.A.P.C.	
	Assistant Command Paymaster— Walsh, Lt.-Col. W. G., R.A.P.C.	
Northern Ireland Command, H.Q. Northern Ireland Command **Lisburn**, Co. Antrim, Northern Ireland. (*Tel. No.:—Lisburn* 2205.)	*Command Paymaster—* Share, Lt.-Col. C. H., *M.B.E.*, R.A.P.C.	
Scottish Command, The Castle **Edinburgh, 1.** (*Tel. No.:—Caledonian* 2400.)	*Command Paymaster—* Whitty, Col. J. P. N., R.A.P.C.	
	Assistant Command Paymaster— Keens, Lt.-Col. (*temp.* 4/1/65) K., *T.D.*, R.A.P.C. *p.f.c.*	
Southern Command, Erskine Barracks, Wilton, **Salisbury**, Wilts (*Tel. No.:—Salisbury* 6222.)	*Command Paymaster—* Bloxam, Brig. (*temp.* 16/6/60) P. F. C., *O.B.E.* R.A.P.C.	
	Assistant Command Paymaster— Exley, Lt.-Col. G. P., R.A.P.C.	
Western Command, Hoole Hall, Hoole, **Chester.** (*Tel. No. :—Chester* 23551/2)	*Command Paymaster—* Grant, Col. D. E., R.A.P.C., *p.f.c.*	
	Assistant Command Paymaster— Stones, Lt.-Col. (*temp.* 9/3/64) W., R.A.P.C., *p.f.c.*	
	COMMAND PAY OFFICES (Overseas)	
British Army of the Rhine, British Forces Post Office, 40	*Command Paymaster—* Lambert, Col. H. C., *O.B.E.*, R.A.P.C.	
	Assistant Command Paymaster— MacKenzie, Lt.-Col. K. L. M., R.A.P.C.	
Far East Land Forces c/o G.P.O., **Singapore**	*Command Paymaster—* Hazlewood, Lt.-Col. W., R.A.P.C.	
Hong Kong, British Forces Post Office, 1.	*Command Paymaster—* Proctor, Lt.-Col. J. D., R.A.P.C.	
	Assistant Command Paymaster—	
	R.A.P.C. COMPUTER CENTRE	
Worthy Down, **Winchester** Hants. (*Tel. No.:—Winchester* 5911.)	*Chief Paymaster—* Burden, Col. A. E., R.A.P.C. *Second-in-Command—* Cockburn, Lt.-Col. P. B., R.A.P.C., *p.f.c.*	
	ARMY PAY OFFICE (Officers' Accounts)	
Rogers House, **Ashton-under-Lyne**, Lancs. (*Tel. No. :—Ashton-under-Lyne* 4541.)	*Chief Paymaster—* Smith, Col. (*temp.* 12/12/62) J. A. A., R.A.P.C., *p.f.c.*	Officers of all regiments and corps, women officers of the R.A.M.C., Nursing Officers, Q.A.R.A.N.C. and the Queen's Army School Mistresses. T.A. Officers.
	Second in Command— Maxwell, Lt.-Col. G., R.A.P.C.	

Digitized by Google

Pay Office	REGIMENTAL PAY OFFICES (Corps)	Units
	Officers	
Le Marchant Barracks, **Devizes**, Wilts. (*Tel. No.:—Devizes* 1041.)	*Regimental Paymaster—* Morgan, Col. D R., *M.B.E.*, R.A.P.C., *p.s.c.*, *p.f.c.* *Second in Command—* Goldsmith, Lt.-Col. E. J., R.A.P.C., *p.f.c.*	R.E.M.E.
Blakelaw, **Newcastle-upon-Tyne, 5.** (*Tel. No.:—Newcastle* 869061.)	*Regimental Paymaster—* Forster, Col. E. B., *M.B.E.*, R.A.P.C., *p.f.c.* *Second in Command—* Stock, Lt.-Col. C. C., R.A.P.C.	R.A.S.C.
Preston Barracks, Lewes Road, **Brighton**, Sussex. (*Tel. No.:—Brighton* 66688.)	*Regimental Paymaster—* Hayes, Col. D., *M.B.E.*, *T.D.*, R.A.P.C. *Second in Command—* Saunders, Lt.-Col. (*temp.* 1/7/63) K., R.A.P.C., *p.f.c.*	R.A.
Hounslow Heath, **Hounslow**, Middx. (*Tel. No.:—Hounslow* 2371.)	*Regimental Paymaster—* Perrett, Lt.-Col. R. M., *F.C.A.*, R.A.P.C., *p.f.c.* *Second in Command—* Morrison, Maj. R., R.A.P.C., *p.s.c.*	L.G., R.H.G., Gren. Gds. Coldm. Gds., S.G., I.G.. W.G.
Ovenden Park Camp, **Halifax**, Yorks. (*Tel. No.:—Halifax* 64404.)	*Regimental Paymaster—* *Second in Command—* Dale, Maj. A. R., R.A.P.C.	R.A.O.C.
Bestwood Lodge, Arnold, **Nottingham.** (*Tel. No.:—Nottingham* 63381.)	*Regimental Paymaster—* Gough, Col. H., R.A.P.C. *Second in Command—* Valinder, Lt.-Col. (*temp.* 22/6/64), J., R.A.P.C., *p.f.c.*	Medical Services and W.R.A.C.
Brock Barracks, **Reading**, Berks. (*Tel. No.:—Reading* 54867.)	*Regimental Paymaster—* Thomas, Col. J. C. L., *O.B.E.*, *B.A.*, R.A.P.C. *Second-in-Command—* Shilcock, Lt.-Col (*temp.* 7/4/64) H. E., R.A.P.C.	R. Signals.
Worthy Down, **Winchester** Hants. (*Tel. No.:—Winchester* 5911.)	*Regimental Paymaster—* Murrell, Col. (*temp.* 7/4/64) J. M., R.A.P.C., *p.f.c.* *Second in Command—* Doodson, Lt.-Col. R. J., R.A.P.C., *p.f.c.*	R.A.C., Para., S.A.S., A.A.C., Gurkha (Units in Europe)
Stoughton Barracks, **Guildford**, Surrey (*Tel. No.:—Guildford* 60681)	*Regimental Paymaster—* Pilkington, Col. (*temp.* 14/1/65) J., *O.B.E.*, R.A.P.C. *Second in Command—* Duthoit, Lt.-Col. D. J. S., R.A.P.C.	R.E.
Government Buildings, **Droitwich**, Worcs. (*Tel. No.: Droitwich* 2323)	*Regimental Paymaster—* Stephens, Lt.-Col. F. T. B., R.A.P.C. *Second in Command—* Girvan, Maj. D. A., R.A.P.C.	R.M.P., R.A.V.C. S.A.S.C., M.P.S.C. Int. Corps., A.P.T.C. A.C.C., Non-Combatant Corps, A.A Schs. (Boys).

Digitized by Google

Pay Office	REGIMENTAL PAY OFFICES (Infantry) Officers	Units
Home Counties Brigade, Royal Anglian Regt. & Royal Army Pay Corps, Chaucer Barracks, **Canterbury**, Kent. (*Tel. No.:—Canterbury* 5281.)	*Regimental Paymaster—* Taylor, Lt.-Col. W. A. H., R.A.P.C. *Second in Command—* Barnett, Maj. C. R. S., R.A.P.C.	Queens Surreys, Queens Own Buffs (including Buffs & R.W.K.) R. Anglian Regt. (including R. Norfolk, Suffolk & Camb., R. Lincolns, Northamptons, Bedfs., Herts., Essex & R. Leicesters), R. Sussex, Mx., R.A.P.C.
Fusilier & Yorkshire Brigades Gibraltar Barracks, **Northampton** (*Tel. No.:—Northampton* 39364/5/6)	*Regimental Paymaster—* Cozens, Lt.-Col. F. A., R.A.P.C. *Second in Command—* Morris, Maj. R. J., R.A.P.C.	R.N.F., R.War.F., R.F., L.F., P.W.O., Green Howards, D.W.R., Y. & L.
Lowland, North Irish & Highland Brigades, The Castle **Edinburgh, 1.** (*Tel. No.:—Edinburgh Central* 2400.)	*Regimental Paymaster—* Penson, Lt.-Col. C.I., R.A.P.C. *Second in Command—*	R.S., R.H.F., (including R.S.F. & H.L.I.), K.O.S.B., Cameronians. Inniskillings, B.W., Q.O, Hldrs (including Seaforth, Camerons) Gordons, R.U.R., R. Ir. F., A. & S.H.
Wessex, Light Infantry & Green Jackets Brigades, Jellalabad Barracks, **Taunton**, Somerset. (*Tel. No.:—Taunton* 3434.)	*Regimental Paymaster—* Black, Lt.-Col. J. K., R.A.P.C *Second in Command—* Chapman, Maj. J. A., *T.D.*, R.A.P.C.	D. & D. (including Devon & Dorset), S.C.L.I. (including Som. L.I. & D.C.L.I., Glosters, R. Hamps., 1 Green Jackets (including Oxf., Bucks.), D.E.R.R. (including R. Berks. & Wilts.), K.O.Y.L.I., K.S.L.I. (including Hereford L.I.), 2 Green Jackets (including Q.R.R.), D.L.I., 3 Green Jackets.
Lancastrian, Mercian & Welsh Brigades, Hightown Barracks, **Wrexham**, Denbighshire. (*Tel. No.:—Wrexham* 4711.)	*Regimental Paymaster—* Cuthbert, Lt.-Col. M. H., *M.B.E.*, R.A.P.C., *p.f.c.* *Second in Command—* Hood, Maj. D. O., R.A.P.C.	Kings Own Border (including Kings Own & Border), Kings (including Manch.), Cheshire, R.W.F., S.W.B.(including Mon.), Worc. R., Lan. R. (P.W.V.) (including E. Lan. R. & S. Lan. R.), Stafford (including S. Staffords & N. Staffords). Foresters, Welch, Loyals.
	REGIMENTAL PAY OFFICES (Overseas)	
Far East Land Forces, c/o G.P.O., **Singapore.**	*Regimental Paymaster—* Preston, Lt.-Col. J. J., R.A.P.C., *p.f.c.* *Second-in-Command—* Cormack, Maj. D., R.A.P.C.	

Digitized by Google

TERRITORIAL AND AUXILIARY FORCES ASSOCIATIONS

(Arranged alphabetically by Counties.)

NOTE.—*In some cases in these lists the rank shown against Officers' names is honorary.*

COUNCIL OF TERRITORIAL AND AUXILIARY FORCES ASSOCIATIONS

(Centre Block, Duke of York's H.Q., Kings Road, Chelsea, London, S.W.3.)
(*Tel. No.*: Sloane 6122/3/4).

Chairman ... ... Norfolk, Maj. *The Duke of, K.G., P.C., G.C.V.O.*

Vice-Chairmen ... ... Caffyn, Brig. *Sir* Edward R., *K.B.E., C.B., T.D., M.I.Mech.E., D.L., J.P.*
Clydesmuir, Bt. Col. *The Lord, C.B., M.B.E., T.D.*, T.A. Res.
Reynolds, Air Marshal *Sir* Bryan V., *K.C.B., C.B.E., D.L.*

Secretary ... ... Spaight, Air Commodore, R. H. S., *C.B.E., p.s.c.*

Deputy Secretary ... ...

Note.—Each Territorial and Auxiliary Forces Association is represented on this Council by its President, Chairman, Vice-Chairmen and Secretary.

ABERDEEN

President

Forbes-Leith, Air Cdre. *Sir* R. Ian A., *Bt., M.B.E., J.P.* (*H.M. Lieutenant*).

Chairman

Haddo, Maj. *The Earl of, C.B.E., T.D., D.L.*

Vice-Chairman

Burnett, Col. K. M., *T.D.*, T.A.

Secretary

Duke, Lt.-Col. W. D. H., *M.C.*, ret. pay, *p.s.c.*,
4, *Rubislaw Terrace, Aberdeen.*
(*Regd. tel. address*: "*Territorial,*" *Aberdeen.*)
Tel. No.: Aberdeen 29238.

ABERDEEN, CITY OF

President

The Lord Provost (*H.M. Lieutenant*).

Chairman

Fleming, Col. R. J. C., *O.B.E., T.D., A.D.C.*

Vice-Chairman

Harper, Lt.-Col. J., *M.C., T.D.*

Secretary

Duke, Lt.-Col. W. D. H., *M.C.*, ret. pay, *p.s.c.*,
4, *Rubislaw Terrace, Aberdeen.*
(*Regd. tel. address*: "*Territorial,*" *Aberdeen.*)
Tel. No.: Aberdeen 29238.

ANGLESEY AND CAERNARVON

President

Duff, *Sir* Michael, *Bt., J.P.* (*H.M. Lieutenant, Caernarvon*).

Vice-President

Williams-Bulkeley, Maj. *Sir* Richard H. D., *Bt., T.D., J.P.* (*H.M. Lieutenant, Anglesey*).

Chairman

Fanning-Evans, Maj. C., *D.L., J.P.*, ret. pay.

Vice-Chairmen

Brown, Squ. Ldr. H. J., *D.F.C., D.L.*
Livingstone-Learmonth, Capt. S. T. A., *T.D., D.L., J.P.*

Secretary

Powell, Lt.-Col. A. G. ff., ret. pay, j.s.s.c., *p.s.c.*
The Barracks, Caernarvon.
Tel. No.: Caernarvon 2161.

ANGUS AND CITY OF DUNDEE

President

Airlie, Col. *The Earl of, K.T., G.C.V.O., M.C.*, (*Hon. Col. B.W.* (*T.A.*)) (*Lieutenant, Queen's Body Guard for Scotland*) (*H.M. Lieutenant, Angus*).

Vice-President

Lord Provost of City of Dundee (*H.M. Lieutenant, City of Dundee*).

Chairman

Thomson, Col. C. N., *D.S.O.*, *O.B.E., T.D., D.L.*, T.A. Res.

Vice-Chairman

Morrison, Col. D. W. M., *O.B.E., M.C., T.D., D.L.*

Secretary

Hampton, Lt.-Col. C. S., *T.D., D.L.*,
"*Seathwood,*" 365, *Perth Road, Dundee.*
(*Regd. tel. address.* "*Territorial,*" *Dundee.*)
Tel. No.: Dundee 68283/4.

ANTRIM, COUNTY OF

President

Dobbs, Capt. R.A.F. (*H.M. Lieutenant*).

Chairman

Cramsie, Bt.-Col. A. J H., *O.B.E., D.L.*, T.A.Res.

Vice-Chairmen

McGiffin, Wg. Cdr. W. H.
Kinahan, Capt. *Sir* Robin, *E.R.D., D.L., J.P., LL.D.*

Secretary

Robin, Lt.-Col. C. N., *M.C.*, ret. pay, *p.s.c.*
5, *Bedford Street, Belfast.* 2.
Tel. No.: Belfast 27288/9.

Digitized by Google

ARGYLL

President

Maclean of Duart & Morvaren, Maj. *Sir* Charles, H. F., *Bt.* (*H.M. Lieutenant*).

Chairman

Malcolm of Poltalloch, Lt.-Col. G. I., *J.P.*, ret. pay, (*Hon. Col. O.T.C.*), (*Vice-Lieutenant*).

Vice-Chairmen

Nicol of Ardmarnoch, Lt.-Col. D. N., *J.P.*
Hinshelwood, Sqn. Ldr. J. R.

Secretary

Gordon, Lt.-Col. A., *M.C.*, ret. pay, *p.s.c.*
Hartfield, Bonhill Road, Dumbarton. (*Regd. Tel. Address: "Territorial", Dumbarton*)
Tel. No. : Dumbarton 3451/2.

ARMAGH

President

Stronge, Col. *Sir* C. Norman L., *Bt.*, *P.C.*, *M.C.*, *J.P.*, *M.P.* (*H.M. Lieutenant*).

Chairman

Scott, Maj.-Gen. T. P. D., *C.B.*, *C.B.E.*, *D.S.O.*, Col. R.Ir.F., ret. pay, *p.s.c.*

Vice-Chairman

Hamilton, W. S., *Esq.*

Secretary

Nangle, Lt.-Col. F. E., *O.B.E.*, *D.L.*, *J.P.*,
2, Hartford Place, The Mall, Armagh.
Tel. No. : Armagh 2578.

AYR

President

Hughes-Onslow, Comdr. *Sir* Geoffrey H., *K.B.E.*, *D.S.C.*, *J.P.* (*H.M. Lieutenant*).

Chairman

Eglinton and Winton, Maj., *The Earl of*, *T.D.*, *D.L.*

Vice-Chairman

McHarg, Bt.-Col. W .W., *O.B.E.*, *M.C.*, *T.D.*, T.A. Res.

Secretary

Burton, Lt.-Col. R. S., *M.C.*, *D.L.*, ret. pay, *p.s.c.*, (*Hon. Col. R.A.* (*T.A.*))
6, Citadel Place, Ayr.
(*Regd. tel. address: "Territorial." Ayr.*).
Tel. No. : Ayr 67221/2.

BANFF

President

Gordon-Duff, Col. T. R., *M.C.* (*H.M. Lieutenant*).

Chairman

Innes, Lt.-Col. W. A. D., *D.L.*, *J.P.*, ret. pay, *p.s.c.*

Vice-Chairman

Petrie, Lt.-Col. R. W., *M.C.*, ret. pay.

Secretary

Duke, Lt.-Col. W. D. H., *M.C.*, ret. pay, *p.s.c.*,
4, Rubislaw Terrace, Aberdeen.
(*Regd. tel. address: "Territorial." Aberdeen.*)
Tel. No. : Aberdeen 29238.

BEDFORD

President

Whitbread, Maj. S., *J.P.* (*Hon. Col. R.A.* (*T.A.*)) (*H.M. Lieutenant*).

Chairman

Moore, Maj.-Gen. F. D., *C.B.E.*, ret. pay (*Vice-Lieutenant*).

Vice-Chairmen

Snaith, Gp.-Capt. L. S., *C.B.*, *A.F.C.*, *D.L.*
Waller, Alderman H. R., *O.B.E.*, *D.L.*, *J.P.*

Secretary

Sykes-Wright, Brig. J., *D.S.O.*, *O.B.E.*, ret. pay, *p.s.c.*
T.A. Centre, Port Hill, Hertford.
Tel. No. Hertford 2423

BELFAST, CITY OF

President

Glentoran, Col. *Rt. Hon. The Lord*, (*H.M. Lieutenant*).

Chairman

Shearer, Col. D. E. R., *O.B.E.*, *T.D.*, *D.L.* (*Hon. Col. R.E.* (*T.A.*).)

Vice-Chairmen

Corry, Gp. Capt. R. T., *O.B.E.*
Cotton, Lt.-Col. B. D., *O.B.E.*, *T.D.*

Secretary

Robin, Lt.-Col. C. N., *M.C.*, ret. pay, *p.s.c.*,
5, Bedford Street, Belfast. 2.
Tel. No. : Belfast 27288/9.

BERKS

President

Smith, Maj. *Hon.* David John, *C.B.E.*, *J.P.* (*H.M. Lieutenant*).

Chairman

Palmer, Col. *Hon.* G. W. N., *O.B.E.*, *T.D.*, *D.L.*, *J.P.*

Vice-Chairman

Nowell, Air Comdre. H. E., *C.B.*, *O.B.E.*

Secretary

Barbour, Brig. D. C., *O.B.E.*, *M.A.*, ret. pay, *p.s.c.*
Yeomanry House, Castle Hill, Reading.
Tel. No. : Reading 55126.

Digitized by Google

BRECKNOCK

President

Garnons-Williams, Capt. N. G., *M.B.E.* (*H.M. Lieutenant*).

Chairman

Watkins, Lt.-Col. H. K., *D.L.*, ret. pay.

Vice-Chairman

Baston, Brig. F. W., *D.L.* ret. pay, G. (*Hon. Col. R.A.*(*T.A.*))

Secretary

Hope, Lt.-Col. J. W., *O.B.E.*, ret. pay, *p.s.c.*, *T.A. Centre, Hay-on-Wye, Hereford* (*Telegrams "Territorial Association." Hay-on-Wye.*)
Tel. No.: Hay-on-Wye, 52.

BUCKINGHAM

President

Floyd, Brig. *Sir* Henry, R. K., *Bt.*, *C.B. C.B.E.* (*H.M. Lieutenant*).

Chairman

Tetley, Lt.-Col. L., *T.D.*, *D.L.*

Vice-Chairmen

Paynter, Air Commodore N. S , *C.B.*, *D.L.*
Boehm, Lt.-Col. H. H. H., *O.B.E.*, *T.D.*, *D.L.*

Secretary

Reynolds, Lt.-Col. D. L. C., *O.B.E.*, ret. pay. *Manor Road, Oxford.* (*Regd. tel. address: "Territorial", Oxford*).
Tel. No. : Oxford 48252.

CAITHNESS

President

Murray, Brig. *Sir* Keith, *Kt.*, *O.B.E.*, *M.C.*, *T.D.* (*H.M. Lieutenant*).

Chairman

Green, Maj. G. H., *M.B.E M.C.*, *T.D.*

Vice-Chairmen

Sinclair, Flt.-Lt. *Hon.* R. M., *J.P.* (*Vice-Lieutenant*).
Hildreth, Lt.-Col. H. R., *M.B.E.*

Secretary

Andrews, Brig. G. L. W., *C.B.E.*, *D.S.O.*, ret. pay, j.s.s.c., *p.s.c.*, *Gordonville Road, Inverness*, (*Regd. tel. address*: "*Territorial,*" *Inverness.*)
Tel. No. : Inverness 31828-9.

CAMBRIDGE AND ISLE OF ELY

President

Parker, R. H., *Esq.*, *C.B.E.*, *M.C.*, *M.A.* (*H.M. Lieutenant.*)

Chairman

Hamilton, Maj.-Gen. J. R. C., *C.B.*, *C.B.E.*, *D.S.O.*, Col. Comdt. R.E., ret. pay.

Vice-Chairman

Beckett, Col. J. G. A., *O.B.E.*, *T.D.*, *D.L.*, T.A. Res.

Secretary

Clark, Brig. G. P., *C.B.E.*, *D.S.O.*, ret. pay. *"Bowthorpe", Anglesea Road, Ipswich.*
Tel. No. : Ipswich 52562.

CARDIGAN

President

Lewes, Capt. J. Hext, *O.B.E.*, *J.P.* (*H.M. Lieutenant*).

Chairman

Williams, Lt.-Col. D. S. R., *T.D.*, *D.L.*, *M.A.*

Vice-Chairmen

Raw-Rees, Flt. Lt. J. E., *D.F.C.*, *D.L.*
Pugh, Maj.-Gen. L. H. O., *C.B.*, *C.B.E.*, *D.S.O.*, *J.P.*, Col. 2 G.R., ret. pay, *i.d.c.*, *p.s.c.* (*Hon. Col. R.W.F.* (*T.A.*)) (*Vice-Lieutenant*).

Secretary

Courtenay, Lt.-Col. D. H. D., *O.B.E.*, ret. pay, *p.s.c.* *The Barracks, Carmarthen.*
Tel. No. : Carmarthen 7477

CARMARTHEN

President

Philipps, Col. *Sir* Grismond, P., *C.V.O.*, *J.P.*, ret. pay, (*H.M. Lieutenant*).

Chairman

Neville, Lt.-Col. C. W., *O.B.E.*, *T.D.*, *D.L.*, *J.P.* (s.c.).

Vice-Chairmen

Morgan, Sqn. Ldr. G. J., *O.B.E.*
Harries, Maj. J. J. M., *T.D.*

Secretary

Courtenay, Lt.-Col. D. H. D., *O.B.E.*, ret. pay, *p.s.c.*, *The Barracks, Carmarthen.*
Tel. No.: Carmarthen 7477

Digitized by Google

CHESTER

President

Leverhulme, Maj. *The Visct.*, *T.D.*, T.A. Res. (*H.M. Lieutenant*).

Chairman

Jones, Col. W. V., *M.B.E.*, *T.D.*, *D.L.* (*Hon. Col. Cheshire* (*T.A.*)).

Vice-Chairman

Christie-Miller, Lt.-Col. J. A., *C.B.E.*, *T.D.*, *D.L.*

Secretary

Cotterell, Lt.-Col. J. M. V., *O.B.E.*,
1, *Grey Friars, Chester.*
Tel. No.: Chester 21547.

CLACKMANNAN

President

Younger, Capt. *Sir* James P., *C.B.E.* (*H.M. Lieutenant*).

Chairman

Mar & Kellie, Maj. *The Earl of,*

Vice-Chairman

Tullis, Maj. R., *D.L.*, ret. pay.

Secretary

Pearson, Brig. B. A., *D.S.O.*, *B.A.*, ret. pay, *p.s.c.*
9, *Snowdon Place, Stirling.*
Tel. No.: Stirling 2844/5.

CORNWALL

President

Carew Pole, Col. *Sir* John, G., *Bt.*, *D.S.O.*, *T.D.*, *J.P* (*Hon. Col. D.C.L.I.* (*T.A.*)) (*Gentleman at Arms*) (*H.M. Lieutenant*).

Chairman

Browning, Lt.-Gen. *Sir* Frederick A. M., *G.C.V.O.*, *K.B.E.*, *C.B.*, *D.S.O.*, (*Extra Eq. to the Queen*) *D.L.*

Vice-Chairmen

Barbary, Lt.-Col. P. J., *O.B.E.*, *G.M.*, *T.D.*, *D.L.*
Colbeck-Welch, Air Vice-Marshal, E. L., *C.B.*, *C.B.E.*, *D.F.C.*, *i.d.c.*, *p.s.c.*, *c.f.s.*

Secretary

Tilly, Brig. A., *C.B.E.*, *D.L.*, ret. pay, j s.s.c., *p.s.c.*
The Armoury, Pydar Street, Truro
(*Regd. tel. address : "Armoury, Truro".*)
Tel. No. : Truro 2102

CUMBERLAND AND WESTMORLAND

President

Graham, Col. *Sir* F. Fergus, *Bt.*, *K.B.E.*, *T.D.*, *J.P.*, (*H.M. Lieutenant, Cumberland*).

Vice-President

Hornyold-Strickland, H., *Esq.*, *J.P.* (*H.M. Lieutenant, Westmorland*).

Chairman

Hopkinson, Col. J. F., *D.S.O.*, *T.D.*, *D.L.*, *M.A.*

Vice-Chairmen

Gubbins, Maj. W. J. M., *T.D.*, *D.L.*
Thomas, Wg.-Cdr. J. W.

Secretary

Baily, Col. R., P., *O.B.E.*, ret. pay, *p.s.c.*
Cockell House, Penrith, Cumberland.
Tel. No. : Penrith 2315/6.

DENBIGH AND FLINT

President

Wynne Finch, Col. J. C., *C.B.E.*, *M.C.*, *D.L.*, *J.P.*, ret. pay (*H.M. Lieutenant, Denbigh*).

Vice-President

Mainwaring, Brig. H. S. K., *C.B.*, *C.B.E.*, *D.S.O.*, *T.D.*, *J.P.* (*Hon. Col. R.A.* (*T.A.*))
(*H.M. Lieutenant, Flint*).

Chairman

Evans, Col. J. E., *O.B.E.*, *T.D.*, *D.L.*, *J.P.*, T.A. Res.

Vice-Chairmen

Furse, A. W. *Esq.*
Williams, Col. R. T. M., *O.B.E.*, *M.C.*, *T.D.*, *A.D.C.*, T.A. Res.

Secretary

Proudlock, Brig. A. G., *D.S.O.*, *O.B.E.*, ret. pay, *p.s.c.*,
Earl Road, Mold, Flintshire.
Tel. No.: Mold 782/3.

DERBY

President

Walker-Okeover, Col. *Sir* Ian P. A. M., *Bt.*, *D.S.O.*, *T.D.*, *J.P.*, Col. Comdt. R.A.C. (T.A.)
(*H.M. Lieutenant.*)

Chairman

Crompton-Inglefield, Col. *Sir* John F., *T.D.*, *D.L.*

Vice-Chairman

King, Col. H. W., *M.B.E.*, *T.D.*, *D.L.*

Secretary

Glanville, Lt.-Col. R. C., *O.B.E.*, *M.C.*, ret. pay., *p.s.c.*,
1, *Phoenix Street, Derby.* (*Regd. tel. address: "Territorial," Derby*).
Tel. No.: Derby 48541/2.

DEVON

President

Roborough, *The Lord*, *J.P.* (*H.M. Lieutenant*)

Chairman

Acland, Brig. P. B. E., *O.B.E.*, *M.C.*. *T.D.*, *J.P.* (*Hon. Col. R.A.* (*T.A.*)) (*Vice-Lieutenant.*)

Vice-Chairmen

Sutton, Wg. Cdr. J. F., *D.S.O.*, *D.F.C.*, *A.F.C.*, *p.s.c.*
Oliver, Col. J. N., *C.B.E.*, *T.D.*, *D.L.*, *J.P.*

Secretary

Hatfield, Lt.-Col. E. J., ret. pay,
23, *Longbrook Street, Exeter.* (*Regd. tel. address "Territorial", Exeter*).
Tel. No. : Exeter 56251.

DORSET

President

Weld, Bt.-Col. J. W., *O.B.E.*, *T.D.*, *J.P.*, *p.s.c.* (*Hon. Col. Dorset* (*T.A.*)). (*H.M. Lieutenant*).

Chairman

Sansom, Col. D. G., *O.B.E.*, *M.C.*, *T.D.*, *D.L.* (*T.A.*

Vice-Chairmen

Corbally, Air Vice-Marshal E. J., *C.B.E.*
Roper, Col. P. J., *O.B.E.*, *T.D.*(T.A.).

Secretary

Hamblin, Lt.-Col. S. R. M., *D.L.*, ret. pay, *p.s.c.*
Poundbury Road, Dorchester,
(*Telegrams, Secretary, Dorset Territorials.*)
Tel. No.: Dorchester 954, *Ext.* 5.

Digitized by Google

DOWN

President

Clanwilliam, *The Earl of* (*H.M. Lieutenant*).

Chairman

Brush, Lt.-Col. E. J. A. H., *D.S.O.*, *O.B.E.*, *D.L.*, *J.P.*, ret. pay.

Vice-Chairman

Wright, Wing Cdr. J. F., *D.L.*

Secretary

Nangle, Lt.-Col. F.E., *O.B.E.*, *D.L.*, *J.P.*
2, *Hartford Place, The Mall, Armagh.*
Tel. No.: Armagh 2578.

DUMBARTON

President

Cunninghame-Graham, Admiral *Sir* Angus E. M. B., *K.B.E.*, *C.B.*, (*H.M. Lieutenant*) (*Keeper of Dumbarton Castle*).

Chairman

Cameron, Lt.-Col. J., *O.B.E.*, *T.D.*, *D.L.* T.A. Res.

Vice-Chairmen

Strang, Col. J. H., *D.L.*
Hockey, Gp. Capt. R. C., *D.S.O.*, *D.F.C.*, *D.L.*

Secretary

Gordon, Lt.-Col. A., *M.C.*, ret. pay, *p.s.c.*, *Hartfield, Bonhill Road, Dumbarton.*
(*Regd. Tel. Address: "Territorial", Dumbarton.*
Tel. No.: Dumbarton 3451–2.

DUMFRIES & GALLOWAY

President

Galloway, *The Earl of* (*H.M. Lieutenant, Kirkcudbright.*)

Vice-Presidents

Stair, Col. *The Earl of C.V.O.*, *M.B.E.*, ret. pay. (*Lt., Queen's Body Guard for Scotland*) (*H.M. Lieutenant, Wigtown*).
Scott-Elliot, Maj.-Gen. J., *C.B.*, *C.B.E.*, *D.S.O.*, *p.s.c.*, (*H.M. Lieutenant, Dumfries*).

Chairman

Jardine-Paterson, Lt.-Col. A. J., *O.B.E.*, *T.D.*

Vice-Chairmen

Johnstone, Flt.-Lt. I. M.
Ross, Col. W. J. M., *C.B.*, *O.B.E.*, *M.C.*, *T.D.*, *D.L.*

Secretary

Gillies, Col. H. S., *M.C.*, ret. pay, *p.s.c.* *T.A. Centre. Newall Terrace, Dumfries.*
Tel. No. Dumfries 3512.

DURHAM

President

Duff, *Sir* James, F. (*H.M. Lieutenant*).

Chairman

Grant, Col. J. W., *M.B.E.*, *T.D.*, *D.L.* (*Hon. Col. R.A.*(*T.A.*))

Vice-Chairmen

Kayll, Wg. Cdr. J. R., *D.S.O.*, *O.B.E.*, *D.F.O.*, *D.L.*
Percival, Col, R. M., *T.D.*, *D.L.*

Secretary

Hutchinson, Lt.-Col. C. F., *D.S.O.*, *D.L.*, ret. pay. j.s.s.c., *p.s.c.*, 53 *Old Evlet, Durham.* (*Regd. tel, address, "Territorial." Durham.*).
Tel. No.: Durham 2202.

EDINBURGH CITY, THE LOTHIANS AND PEEBLES

President

Edinburgh, The Lord Provost of City of (*Hon. Col. R.E.* (*T.A.*)) (*H.M. Lieutenant, City of Edinburgh*).

Vice-Presidents

Tweeddale, Maj. *The Marq. of*, *J.P.* (*Brig. Queen's Body Guard for Scotland*)(*H.M. Lieutenant, East Lothian.*)
Thomson, Capt. *Sir* Ronald J. (*H.M. Lieutenant Peebles.*)
Linlithgow, *The Marq. of.*, *M.C.* (*H.M. Lieutenant, West Lothian*).
Inglis of Glencorse, *Sir* Maxwell I. H., *Bt.* (*H.M. Lieutenant, Midlothian*).

Chairman

Warrack, Brig. G. M., *D.S.O.*, *O.B.E.*, *T.D.*, *D.L.*, T.A. Res.

Vice-Chairmen

Macdonald, Bt. Col. R., *T.D.*
Pearson, Wg. Comdr. M. G., *O.B.E.*

Secretary

Melvill, Lt.-Col. M. E., *O.B.E.*, ret. pay, *p.s.c.* 7, *Wemyss Place, Edinburgh*, 3.
Tel. No.: Caledonian 6187/8.

ESSEX

President

Ruggles-Brise, Col. *Sir* John A., *Bt.*, *C.B.*, *O.B.E.*, *T.D.*, *J.P.* (*H.M. Lieutenant*).

Chairman

Noble, Col. A., *D.S.O.*, *T.D.*, *D.L.* (*Hon. Col. Essex* (*T.A.*)).

Vice-Chairmen

Gosling, Col. R. B., *O.B.E.*, *T.D.*, *D.L.*, *B.A.*, T.A. Res.
Allinson, Air Vice Marshal N. S., *C.B.*, *D.L.*

Secretary

Salew, Col. N. R., *O.B.E.*, *D.L.*, ret. pay, *p.s.c.*, "*Springfield Tyrells*" 250, *Springfield Rd., Chelmsford.* (*Regd. tel. address: "Territorial," Chelmsford.*)
Tel. No.: Chelmsford 4262-3.

Digitized by Google

FERMANAGH

President

Brookeborough of Colebrooke, *Visct.*, *P.C.*, *C.B.E.*, *M.C.*, *M.P.* (*H.M. Lieutenant*).

Chairman

Grosvenor, Lt.-Col. *Lord* Robert, *T.D.*, *D.L.*, *M.P.*

Vice-Chairmen

O'Dwyer, Col. J. C., ret. pay, *p.s.c*
Walker, Flt. Lt. A. J. A.

Secretary

Harvey, Lt.-Col. R. G. G., *D.S.O.*, *O.B.E.*, ret. pay, 19, *Crawford Sq.*, *Londonderry*.
Tel. No.: Londonderry 3148.

FIFE

President

McWilliam, J., *Esq.*, *J.P.* (*H.M. Lieutenant.*)

Chairman

Crawford, Brig. H. N., *M.B.E.*, *D.L.*, ret. pay.

Vice-Chairman

Wood. Lt.-Col. A. T., *T.D.*, *M.A.*

Secretary

Hampton, Lt.-Col. C. S., *T.D.*, *D.L.*, "*Seathwood*," 365, *Perth Road*, *Dundee*. (*Regd. tel. address* "*Territorial*" *Dundee*). Tel. No.: Dundee 68283/4.

GLAMORGAN

President

Traherne, Col. *Sir* Cennydd G., *T.D.*, *J.P.* (*Hon. Col. R.A.* (*T.A.*)) (*H.M. Lieutenant.*)

Chairman

Thomas, Lt.-Col. N. P., *M.B.E.*, *T.D.*, *D.L.* (*Hon. Col. R.A.S.C.*(*T.A.*)).

Vice-Chairmen

Crawshay, Col. W. R., *D.S.O.*, *E.R.D.*, *T.D.*, *D.L.*, T.A. Res.
Edwards, Wing Cdr., M. L., *D.L.*

Secretary

Griffin, Brig. C. W., *M.C.*, ret. pay, *p.s.c.*
6, *St. Andrew's Crescent*, *Cardiff*.
(*Regd. tel. address*, "*Terriers*," *Cardiff*.)
Tel. No.: Cardiff 20251/2/3.

GLASGOW, CITY OF

President

The Lord Provost (*H.M. Lieutenant*).

Chairman

Dunn, Brig. L. C., *T.D.*, *D.L.*

Vice-Chairmen

Dickson, Lt.-Col. L. E., *M.C.*, *T.D.*, *D.L.*, *B.A.*, *LL.B.*
Sampson, Wg.-Cdr. R. W. F., *O.B.E.*, *D.F.C.*

Secretary

Mackenzie, Brig. C. B., *D.S.O.*, *O.B.E.*, ret. pay, j.s.s.c., 75, *Berkeley Street*, *Glasgow*, C.3.
(*Regd. tel. address*, "*Territorial*," *Glasgow*.)
Tel. No.: Glasgow Central 2274/5.

GLOUCESTER

President

Beaufort, Col. *The Duke of*, *K.G.*, *P.C.*, *G.C.V.O.*, *J.P.* (*Hon. Col.*, *R.G.H.*, (*T.A.*)) (*H.M. Lieutenant*).

Chairman

Hood, Col. T. F., *C.B.*, *O.B.E.*, *T.D.*, *D.L.* (*Hon. Col. O.T.C.*)

Vice-Chairman

Urquhart, Maj.-Gen. R. W., *C.B.*, *D.S.O.*, Col. Comdt. R.E., ret. pay, *i.d.c.*, *p.s.c.*

Secretary

Moss, Lt.-Col. E. G. B., *D.L.*, ret. pay.
2, *Beaufort Road*, *Clifton*, *Bristol*, 8.
(*Telegrams—Secretary* 34045 *Bristol*).
Tel. No.: Bristol 34045.

HAMPSHIRE AND THE ISLE OF WIGHT

President

Ashburton, *The Lord*, *K.C.V.O.*, *J.P.* (*H.M. Lieutenant*).

Chairman

Malmesbury, Maj. *The Earl of*, *T.D.*, *J.P.* (*Hon. Col. R. Signals* (*T.A.*)). (*Vice-Lieutenant.*)

Vice-Chairmen

White, Col. D. W., *T.D.*, *D.L.*
McDonald, Air Marshal *Sir* Arthur W. B., *K.C.B.*, *A.F.C.*, *M.A.*, *F.R.Ae.S.*, *i.d.c.*, *p.s.c.*

Secretary

Halliday, Col. C. A. T., *O.B.E.*, *D.L.*, ret. pay, *p.s.c.*

Headquarter Offices, 30, *Carlton Place*, *Southampton*.
(*Regd. tel. address*, "*Territorial*," *Southampton*.)
Tel. No.: Southampton 28661/3.

HEREFORD

President

Maclean, Capt. J. F., *J.P.* (*Hon. Col. Hereford L.I.* (*T.A.*)) (*H.M. Lieutenant*).

Chairman

Singleton, Maj. G. M., *M.C.*, *T.D.*, *D.L.*, *J.P.*,

Vice-Chairman

Falkiner, Lt.-Col. *Sir* Terence E. P., *Bt.*, ret. pay.

Secretary

Hope, Lt.-Col. J. W., *O.B.E.*, ret. pay, *p.s.c.*, *T.A. Centre*, *Hay-on-Wye*, *Hereford*.
(*Telegrams*—"*Territorial Association*," *Hay-on-Wye*.)
Tel. No.: Hay-on-Wye, 52.

Digitized by Google

HERTFORD

President

Burns, Maj.Gen. *Sir* W. A. George, *K.C.V.O.*, *C.B.*, *D.S.O.*, *O.B.E.*, *M.C.*, *B.A.*, ret. pay, *p.s.c.* (*H.M. Lieutenant*).

Chairman

Hanbury, Brig. R. N., *C.B.E.*, *T.D.*, *D.L.*, *J.P.*, T.A. Res.

Vice-Chairmen

Kenyon, Col. G. V., *C.B.E.*, *T.D.*, *D.L.*

Wrigley, Air Vice-Marshal H. B., *C.B.*, *C.B.E.*, j.s.s.c., *p.s.c.*

Secretary

Sykes-Wright, Brig. J., *D.S.O.*, *O.B.E.*, ret. pay, *p.s.c.*
T.A. Centre, Port Hill, Hertford.
Tel. No.: Hertford 2423.

HUNTINGDON AND NORTHAMPTON

President

Spencer, Col. *The Earl*, *T.D.* (*Hon. Col. Northamptons* (*T.A.*)) (*H.M. Lieutenant, Northampton*).

Vice-President

de Ramsey, Capt. *The Lord*, *T.D.*, (*H.M. Lieutenant, Huntingdon*).

Chairman

Stopford Sackville, Col. N. V., *C.B.E.*, *T.D.*, *J.P.* (*Hon. Col. R.E.* (*T.A.*)).

Vice-Chairmen

McMichael, Col. R. K., *O.B.E.*, *T.D.*, *D.L.*, *J.P.*

Heycock, Air Commodore G. F. W., *C.B.*, *D.F.C.*

Secretary

Taunton, Brig. D. E., *C.B.*, *D.S.O.*, ret. pay.
Gibraltar Barracks, Barrack Road, Northampton.
Tel. No.: Northampton 32445.

INVERNESS

President

Macdonald, *The Lord*, *M.B.E.*, *T.D.*, T.A. Res. (*H.M. Lieutenant*).

Chairman

Grant, Brig. E. H. G., *C.B.E.*, *D.S.O.*, *M.C.*, *D.L.*, ret. pay.

Vice-Chairman

Cameron of Lochiel, Col. D. H., *T.D.* (*Hon. Col. Camerons* (*T.A.*)) (*Vice-Lieutenant*).

Secretary

Andrews, Brig. G. L. W., *C.B.E.*, *D.S.O.*, ret. pay, j.s.s.c., *p.s.c.* *Gordonville Road, Inverness.*
(*Regd. Tel. address "Territorial" Inverness.*)
Tel. No.: Inverness 31828–9.

ISLE OF MAN

President

Garvey, *Sir* Ronald Herbert *K.C.M.G.*, *K.C.V.O.*, *M.B.E.* (*Lt.-Govr. I. of Man*).

Chairman

Mylchreest, Lt.-Col. J. B., *T.D.*, *J.P.*, T.A. Res.

Vice-Chairmen

Brown, N. G., *Esq.*

Spittal, Lt.-Col. P. A.

Secretary

Barton, Brig. A. B., *C.B.E.*, *M.C.*, ret. pay, *p.s.c.*
T.A. Centre, Tromode Road, Douglas, Isle of Man
(*Regd. Tel. address: "Terriman" Douglas, Isle of Man.*)
Tel. No.: Douglas 1505.

KENT

President

Cornwallis, Col. *The Lord*, *K.B.E.*, *M.C.*, *J.P.* (*Hon. Col. Buffs* (*T.A.*)) (*H.M. Lieutenant*).

Chairman

Norman, Brig. H. R., *D.S.O.*, *D.L.*, *J.P.*, ret. pay.

Vice-Chairman

Raw, Brig. C. W., *C.B.E.*, *T.D.*, *D.L.* (*Hon. Col. R.A.* (*T.A.*)).

Secretary

King-Lewis, Brig. H., *C.B.E.*, *D.L.*, ret. pay, *p.s.c.*
Sandling Place, Chatham Road, Maidstone.
(*Regd. Tel. address "Terras" Maidstone.*)
Tel. No. Maidstone 2253/4.

KINCARDINE

President

Arbuthnott, Maj.-Gen. *The Visct. of*, *C.B.*, *C.B.E.*, *D.S.O.*, *M.C.*, *J.P.*, ret. pay, *p.s.c.* (*H.M. Lieutenant*).

Chairman

Shankley, Lt.-Col. J., *T.D.*, *D.L.*

Vice-Chairman

Singleton, Maj. J.

Secretary

Duke, Lt.-Col. W. D. H., *M.C.*, ret. pay, *p.s.c.*, 4, *Rubislaw Terrace, Aberdeen.*
(*Regd. Tel. address "Territorial" Aberdeen.*)
Tel. No.: Aberdeen 29233.

KINROSS

President

Adam, Capt. C. K., *D.S.O.* (*H.M. Lieutenant*).

Chairman

Cunningham, Maj. O. A., *M.B.E.*, *T.D.*, *D.L.* (*Hon. Col. R.A.S.C.* (*T.A.*)).

Vice-Chairman

Moncrieff, Lt.Col. *The Lord*, ret. pay

Secretary

Pearson, Brig. B. A., *D.S.O.*, *B.A.*, ret. pay, *p.s.c.*
9, *Snowdon Place, Stirling.*
Tel. No.: Stirling 2844-5.

Digitized by Google

LANARK

President

Clydesmuir, Bt.-Col. *The Lord, C.B., M.B.E., T.D.*, T.A. Res. (*Brig. Queen's Body Guard for Scotland*) (*H.M. Lieutenant*).

Chairman

Paterson, Maj. L. D., *T.D., D.L.*

Vice-Chairman

Smith, Lt.Col. T. N., *T.D., D.L.*

Secretary

Morris, Lt.-Col. J., ret. pay, *p.s.c., p.s.c.(a)*.
Townfield, 16, *Clydesdale Street, Hamilton, Lanarkshire*.
(*Regd. tel. address, "Territorial" Hamilton.*)
Tel. No.: Hamilton 24221/2.

LANCASTER

President

Derby, Bt. Col. *The Earl of, M.C.*, T.A. Res. (*Hon. Col. Kings* (*T.A.*) *& Q.O. Hldrs.* (*T.A.*)) (*H.M. Lieutenant*).

Chairman

Martin-Bird, Col. R. D., *O.B.E., T.D., A.D.C., D.L.*

Vice-Chairman

Crawford, Brig. *Sir* Douglas I., *C.B., D.S.O., T.D., D.L.*,

---

EAST LANCASHIRE

Chairman

Martin-Bird, Col. R. D., *O.B.E., T.D., A.D.C., D.L.*

Vice-Chairmen

Lymer, Brig. R. W., *C.B.E., D.S.O., T.D., D.L.*
Ingham, Gp. Capt. J. A., *D.S.O., D.F.C., A.F.C.*

Secretary

Ley, Brig. H. M. H., *C.B.E.*, ret. pay, j.s.s.c., *p.s.c.*, 19, *Chapel Walks, Manchester* 2.
(*Regd. tel. address "Territorial," Manchester.*),
Tel. No.: Blackfriars, Manchester 1485.

WEST LANCASHIRE

Chairman

Crawford, Brig. *Sir* Douglas I., *C.B., D.S.O., T.D., D.L.*, T.A. Res.

Vice-Chairman

Beer, Col. G. E., *M.B.E., T.D., D.L., J.P.*, T.A. Res. (*Hon. Col. R.A.* (*T.A.*)).

Secretary

Wight, Brig. I. L., *D.S.O., O.B.E., D.L.*, ret. pay, *p.s.c., Crawford House, Upper Warwick St., Liverpool* 8. (*Regd. Tel. address, "Westlanc," Liverpool*).
Tel. No.: Liverpool Royal 4601.

LEICESTER AND RUTLAND

President

Cromwell, Col. *The Lord, D.S.O., M.C., J.P.* (*H.M. Lieutenant, Leicester*).

Vice-President

Haywood, Capt. T. C. S., *O.B.E.* (*H.M. Lieutenant, Rutland*).

Chairman

Oliver, Lt.-Col. C. D., *O.B.E., T.D., D.L.*

Vice-Chairmen

Ruddle, Lt.-Col. *Sir* G. Kenneth F., *Kt., T.D., D.L.*
Daniels, Wing Cdr. S. P., *D.S.O., D.F.C.*

Secretary

Coburn, Lt.-Col. D. F., *D.L.*, ret. pay, *p.s.c.*
T.A. Centre, Ulverscroft Road, Leicester.
(*Regd. tel. address, "Territorial" Leicester.*)
Tel. No.: Leicester 56087.

LINCOLN

President

Ancaster, Maj. *The Earl of, T.D., J.P.* (*H.M. Lieutenant*).

Chairman

Worsley, Maj. *The Lord* (*Vice-Lieutenant*).

Vice-Chairmen

Palmer, Gp. Capt. E. J., *O.B.E., D.L.*
Sutton-Nelthorpe, Lt.-Col. R., *M.B.E., T.D.*, T.A. Res

Secretary

Nelson, Air Cdre. E. D. Mck., *C.B.*,
Stonefield House, Church Lane, Lincoln.
Tel. No.: Lincoln 28108.

LONDON, CITY OF

President

The Rt. Hon. The Lord Mayor.

Chairman

McKechnie, Brig. A. D., *D.S.O., O.B.E., T.D.*

Vice-Chairmen

Stewart, Gp. Capt. P. G.
Wixley, Col. G. R. A., *O.B.E.*

Secretary

Harman, Gp. Capt. R. G., *D.F.C.*,
Finsbury Barracks, City Road, E.C.1.
(*Regd. tel. address, "Citomars, Ave., London".*)
Tel. No.: Monarch 0303/4/5/6.

Digitized by Google

COUNTY OF LONDON

President

Alexander of Tunis, Field-Marshal *The Earl*, *K.G.*, *P.C.*, *G.C.B.*, *O.M.*, *G.C.M.G.*, *C.S.I.*, *D.S.O.*, *M.C.*, *D.C.L.*, *LL.D.*, Col. I. G. & 3/2 Punjab R., *i.d.c.*, *p.s.c.* (*Hon. Col. L.I.R.*) (*Constable of the Tower of London*) (*H.M. Lieutenant*).

Chairman

Page, Bt.-Col. A. J., *C.B.*, *T.D.*, *A.D.C.*, *D.L.* (*Hon. Col. R.A.* (*T.A.*)).

Vice-Chairmen

Irwin, Col. B. W. S., *M.C.*, *T.D.*, T.A. Res.

Bush, Wg. Cdr. E. J., *O.B.E.*

Secretary

Weldon, Brig. H. E. C., *C.B.E.*, ret. pay, *p.s.c.*
*Duke of York's Headquarters, Chelsea, S.W.*3.
Tel. No.: Sloane 8131.

COUNTY OF LONDONDERRY

President

Mulholland, Lt.-Col. *The Rt. Hon. Sir* Henry, *Bt.* (*H.M. Lieutenant*).

Chairman

Scott, Lt.-Col. R. W. H., *O.B.E.*, *D.L.*, *J.P.*, ret. pay

Vice-Chairmen

McLean, Capt. A. R.,

Henderson, R. H., *Esq.*, *A.C.A.*

Secretary

Harvey, Lt.-Col. R. G. G., *D.S.O.*, *O.B.E.*, ret. pay
19, *Crawford Square, Londonderry.*
Tel. No.: Londonderry 3148.

MERIONETH AND MONTGOMERY

President

Williams-Wynne, Col. J. F., *D.S.O.*, *J.P.*, ret. pay (s.c.) (*H.M. Lieutenant, Merioneth*).

Vice-President

Corbett-Winder, Col. J. L., *O.B.E.*, *M.C.*, *J.P.*, ret. pay, *p.s.c.* (*H.M. Lieutenant, Montgomery*).

Chairman

Pugh, Maj-Gen. L. H. O., *C.B.*, *C.B.E.*, *D.S.O.*, *J.P.*, Col. 2 GR., ret. pay, *i.d.c.*, *p.s.c.* (*Hon. Col. R.W.F.* (*T.A.*)) (*Vice Lieutenant*).

Vice-Chairman

Griffiths-Eyton, Lt.Col. J. D., *M.B.E.*, *T.D.*, ret. pay *p.s.c.*

Secretary

Powell, Lt.-Col. A. G. ff., ret. pay, j.s.s.c., *p.s.c.*
The Barracks, Caernarvon.
Tel. No.: Caernarvon 2161.

MIDDLESEX

President

Bucknall, Lt.-Gen. G. C., *C.B.*, *M.C.*, ret pay, *p.s.c.*, *p.s.c.*(*n*) (*H.M. Lieutenant*).

Chairman

Gluckstein, Lt.-Col. D. M., *T.D.*, *D.L.*

Vice-Chairmen

Goodman, Gp. Capt. N. G., *C.B.E.*, *D.L.*

Ellis, Col. W. D., *O.B.E.*, *T.D.*, *D.L.*, T.A. Res.

Secretary

Clayton, Col. A. S. J. de S., *D.L.*, ret. pay, j.s.s.c., *p.s.c.*
456, *Uxbridge Road, London, W.*12.
Tel. No.:- Shepherds Bush 9558.

MONMOUTH

President

Hill, Col. E. R., *D.S.O.*, ret. pay, (*H.M. Lieutenant.*)

Chairman

Treasure, Col. K. D., *C.B.E.*, *T.D.*, *D.L.*

Vice-Chairman

Chaston, Col. A. J., *O.B.E.*, *M.C.*, *T.D.*, *D.L.*, T.A.Res. (*Hon. Col. Mon.*).

Secretary

Rhys, Lt.-Col. D. L., *O.B.E.*, *M.C.*, ret. pay, *p.s.c.*,
11. *Stow Park Circle, Newport, Mon.*
Tel. No.: Newport (Mon.) 63162/3.

MORAY

President

Tennant, Capt. I. M. (*H.M. Lieutenant*)

Chairman

Grant-Peterkin, Brig. J. A., *D.S.O.*, *D.L.*, ret. pay, *i.d.c.*, *p.s.c.*

Vice-Chairman

Forteath, Lt.-Col. G. M., *D.S.O.*, *M.B.E.*, ret. pay. j.s.s.c., *p.s.c.*

Secretary

Andrews, Brig. G. L. W., *C.B.E.*, *D.S.O.*, ret. pay, j.s.s.c., *p.s.c*, *Gordonville Road, Inverness.*
(*Regd tel. address, "Territorial" Inverness.*)
Tel. No.: Inverness 31828-9.

Digitized by Google

NAIRN

President

Stirling, Brig. J. E. *D.S.O.*, *T.D.* (*H.M. Lieutenant*).

Chairman

Speir, Wg.-Cdr. R. C. T., *O.B.E.*, *D.L.*

Vice-Chairmen

Gordon, R. J. R., *Esq.*
Leven & Melville, *The Earl of*, *D.L.*

Secretary

Andrews, Brig. G. L. W., *C.B.E.*, *D.S.O.*, ret. pay, j.s.s.c., *p.s.c.* *Gordonville Road, Inverness.* (*Regd. tel. address "Territorial," Inverness.*)
Tel. No. : Inverness 31828–9.

NORFOLK

President

Bacon, Col. *Sir* Edmund C., *Bt.*, *K.B.E.*, *T.D.*, *J.P.*, (*Hon. Col. R.A.* (*T.A.*)) (*H.M. Lieutenant*).

Chairman

Dicker, Col. G. S. H., *M.B.E.*, *T.D.*, *D.L.*, T.A. (*Hon. Col. R. Signals T.A.*)).

Vice-Chairman

Boag, Col. J. H., *O.B.E.*, *M.C.*, *T.D.*, *D.L.*, *J.P.*

Secretary

Hugo, Col. H. R., *O.B.E.*, ret. pay, j.s.s.c., *p.s.c.*, 22, *Tombland, Norwich, Norfolk*, NOR 08P.
Tel. No.: Norwich 24046.

NORTHUMBERLAND

President

Northumberland, Capt. *The Duke of*, *K.G.*, *T.D.*, (*Hon. Col. R.N.F.*(*T.A.*)). (*H.M. Lieutenant*).

Chairman

Barnett, Lt.-Col. R. A., *M.C.*, *T.D.*, *D.L.*

Vice-Chairmen

Gardner, Bt. Col. P., *T.D.*, *D.L.* (*Hon. Col. R.N.F.* (*T.A.*))
Dudley Craig, Sqn. Ldr. G., *O.B.E.*

Secretary

Balmain, Col. M. S., *O.B.E.*, *B.A.*, ret. pay, *p.s.c.* *T.A. Centre, Hutton Terrace, Sandyford Road, Newcastle-on-Tyne, 2.* (*Regd. tel. address, "Territorial", Newcastle-on-Tyne.*)
Tel. No. : Newcastle 81–0381.

NOTTINGHAM

President

Laycock, Maj.-Gen. *Sir* Robert E., *K.C.M.G.*, *C.B.*, *D.S.O.*, Col. Comdt. S. A. S., ret. pay. (*Hon. Col. R.A.C.* (*T.A.*)) (*H.M. Lieutenant*).

Chairman

Wharton, Lt.-Col. G. A., *M.B.E.*, *T.D.*, *D.L.*, T.A. Res.

Vice-Chairmen

McCraith, Col. P. J. D., *M.C.*, *T.D.*
Cooper, Air Cmdr. W. C., *C.B.E.*

Secretary

Orr, Brig. A. D. G., *D.S.O.*, *D.L.*, ret. pay 6, *Clinton Terrace, Derby Road, Nottingham.* (*Regd. tel. address : "Territorial," Nottingham.*)
Tel. No.: Nottingham 46508.

ORKNEY

President

Scarth of Binscarth, Lt.-Col. R., *O.B.E.* (*H.M. Lieutenant*).

Chairman

Swanney, Lt.-Col. B. L., *T.D.*, *J.P.*

Vice-Chairman

Robertson, Lt.-Col. S. P., *M.B.E.*, R.A. (T.A.).

Secretary

Johnson, Capt. J. T. A., T.A. Gen. List (A.C.F.) *T.A. Centre, Weyland Park, Kirkwall, Orkney.*
Tel. No.: Kirkwall 198.

OXFORD

President

Thomson, Col. J., *T.D.*, *D.C.L.* (*Hon. Col. R.A.* (*T.A.*)) (*H.M. Lieutenant*).

Chairman

Cole, Lt.-Col. R. B., *D.S.O.*, *T.D.*, *D.L.*

Vice-Chairmen

Ashton, Lt.-Col. J. L., ret. pay, *p.s.c.*
Pringle, Gp. Capt. H. J., *A.F.C.*

Secretary

Reynolds, Lt.-Col. D. L. C., *O.B.E.*, ret. pay, *Manor Road, Oxford.* (*Regd. Tel. address "Territorial", Oxford.*)
Tel. No.: Oxford 48252.

Digitized by Google

PEMBROKE

President

Phillipps, Maj. *The Hon.* R. H., *M.B.E.*, *J.P.* (*Hon. Col.*, *R.A.C.* (*T.A.*)) (*H.M. Lieutenant*).

Chairman

Lowless, Col. R. D., *M.B.E.*, *T.D.*, *D.L.*

Vice-Chairmen

Brundan, Lt.-Col. W., *O.B.E.*, *D.L.*
Davies, Wg. Cdr. J. R.

Secretary

Courtenay, Lt.-Col. D. H. D., *O.B.E.*, ret. pay, *p.s.c.*, *The Barracks, Carmarthen.*
Tel. No.: Carmarthen 7477

PERTH

President

Mansfield & Mansfield, *The Earl of* (*H.M. Lieutenant*).

Chairman

Watt, Lt.-Col. A. J., *M.B.E.*, *T.D.*

Vice-Chairmen

Nugent, Wg. Cdr. F. D., *A.F.C.*
Carmichael, Maj. R.O.

Secretary

Hampton, Lt-Col. C. S., *T.D.*, *D.L.*, "*Seathwood*", 365 *Perth Road, Dundee.* (*Regd. tel. address: "Territorial", Dundee*).
Tel. No.: Dundee 68283/4.

RADNOR

President

Dillwyn-Venables-Llewelyn, Brig. *Sir* C. Michael *Bt.*, *M.V.O.*, *J.P.*, ret. pay, (*Lt.-Col. Res. of Off.*) (*H.M. Lieutenant*).

Chairman

Whiteman, Lt.-Col. W. G., *T.D.*

Vice-Chairman

Pulford, Maj. F. H. D., ret. pay, *p.s.c.*

Secretary

Hope, Lt.-Col. J. W., *O.B.E.*, ret. pay, *p.s.c.* *T.A. Centre, Hay-on-Wye, Hereford.* (*Telegrams—"Territorial Association," Hay-on-Wye.*)
Tel. No.: Hay-on-Wye, 52.

RENFREW AND BUTE

President

Shaw-Stewart, Bt. Col. *Sir* W. Guy, *Bt. M.C.* (*H.M. Lieutenant, Renfrewshire*).

Vice-President

Graham, Air Vice-Marshal R., *C.B.*, *C.B.E.*, *D.S.O.*, *D.S.C.*, *D.F.C.*, *i.d.c.*, *p.s.c.* (*H.M. Lieutenant Buteshire*).

Chairman

Aitkenhead, Lt.-Col. A. L., *M.B.E.*, *T.D.*, *D.L.*, T.A. Res.

Vice-Chairmen

Pinkerton, Gp. Capt. G. C., *O.B.E.*, *D.F.C.*, *D.L.*
Lamont, Col. J. A. K., *C.B.E.*, *T.D.*, T.A. Res.

Secretary

Lane, Wg. Cdr. G. A., *D.F.C.* *T.A. Centre, 76, High Street, Paisley.* (*Regd. tel. address, "Territorial", Paisley.*
Tel. No.: Paisley 2161-2.

ROSS AND CROMARTY

President

Stirling, Maj. *Sir* John, *K.T.*, *M.B.E.*, *T.D.* (*H.M. Lieutenant*).

Chairman

Vickers, Col. A. D., *T.D.*, *D.L.*, *J.P.*

Vice-Chairman

Sym, Lt.-Col. J. M., *D.S.O.*, *D.L.*, *J.P.*, ret. pay, (*Hon. Col. Seaforth* (*T.A.*)).

Secretary

Andrews, Brig. G. L. W., *C.B.E.*, *D.S.O.*, ret. pay, j.s.s.c., *p.s.c. Gordonville Road, Inverness.* (*Regd. tel. address, "Territorial" Inverness*)
Tel. No.: Inverness 31828-9.

ROXBURGH, BERWICK AND SELKIRK

President

Abel-Smith, Vice-Admiral *Sir* E. M. Conolly, *G.C.V.O.* *C.B.* (*H.M. Lieutenant, Selkirk*).

Vice-Presidents

Haddington, Wg. Cdr. *The Earl of*, *K.T.*, *M.C.*, *T.D.* (*Captain, Queen's Body Guard for Scotland*) (*H.M. Lieutenant, Berwick*).

Buccleuch and Queensberry, Col. *The Duke of*, *P.C.*, *K.T.*, *G.C.V.O.*, *T.D.* (*Capt. Gen. Queen's Body Guard for Scotland*) (*H.M. Lieutenant, Roxburgh*).

Chairman

Home-Robertson, Lt.-Col. J. W. *T.D.*, *D.L.*

Vice-Chairman

Hobbs, Wg.-Cdr. T. C., *M.C.*

Secretary

Gillies, Col. H. S., *M.C.*, ret. pay, *p.s.c.* *T.A. Centre, Newall Terrace, Dumfries.*
Tel. No. Dumfries 3512.

SALOP. *See* SHROPSHIRE

Digitized by Google

SHETLAND. *See* ZETLAND

SHROPSHIRE (SALOP)

President

Bridgeman, Maj.-Gen. *The Visct.*, *K.B.E.*, *C.B.*, *D.S.O.*, *M.C.*, ret. pay, *p.s.c.* (*H.M. Lieutenant*).

Chairman

Sowerby, Lt.-Col. M. V., *M.C.*, *T.D.*, *D.L.*, T.A. Res.

Vice-Chairman

Thornycroft, Col. G. M.

Secretary

Ridley, Col. C. W. *O.B.E.*,
2, *Claremont Buildings, Shrewsbury.*
Tel. No.: Shrewsbury 2412.

SOMERSET

President

Hylton, Lt.-Col. *The Lord, J.P.* (*H.M. Lieutenant*).

Chairman

Firbank, Maj.-Gen. C. L., *C.B.*, *C.B.E.*, *D.S.O.*, *D.L.*, Col.S.C.L.I., ret. pay, *p.s.c.*

Vice-Chairmen

Roberts, Col. W. Q., *C.B.E.*, *D.S.O.*, *M.V.O.*, *T.D.*, *D.L.*, *J.P.* (*Hon. Col. Som. L.I.*(*T.A.*)).

Warrender, Col. *Hon.* J. R., *O.B.E.*, *M.C.*, (*T.A.*)

Secretary

Young, Brig. H. L. S., *D.S.O.*, ret. pay, *p.s.c.*
Territorial Hall, Taunton.
(*Regd. tel. address, "Territorial", Taunton.*)
Tel. No.: Taunton 84486/7.

STAFFORD

President

Wallace-Copland, Col. H., *J.P.* (*H.M. Lieutenant*).

Chairman

Bayliss, Col. G. S., *O.B.E.*, *T.D.*, *D.L.*, T.A. Res.

Vice-Chairman

Butler, Col. E. L., *O.B.E.*, *M.C.*, *T.D.*, *A.D.C.*, *D.L.*, T.A. Res.

Secretary

Bright, Lt.-Col. K. D., *O.B.E.*, ret. pay, *p.s.c.*
T.A. Centre, Kitchener House, Lammascote Road, Stafford.
Tel. No.: Stafford 4257/8/9.

STIRLING

President

Younger of Leckie, Col. *The Visct.*, *O.B.E.*, *T.D.* (*Hon. Col. A. & S.H.* (*T.A.*)) (*H.M. Lieutenant*).

Chairman

Cochran, Lt.-Col. J., *O.B.E.*, *T.D.*, *D.L.* (*Hon. Col. R. Signals* (*T.A.*)).

Vice-Chairmen

Wallace, Wg. Cdr. A., *D.L.*
Irvine-Robertson, Col. A., *T.D.*, *D.L.*

Secretary

Pearson, Brig. B. A., *D.S.O.*, *B.A.*, ret. pay, *p.s.c.*,
9, *Snowdon Place, Stirling.*
Tel. No.: Stirling 2844/5.

SUFFOLK

President

Stradbroke, Commander *The Earl of, J.P.*, (*H.M. Lieutenant*).

Chairman

Mason, Col. G. P., *C.B.E.*, *T.D.*, *D.L.*, *J.P.*

Vice-Chairman

Gooch, Col. *Sir* Robert E. S., *Bt.*, *D.S.O.*, *D.L.*, *J.P.*, ret. pay, (*Hon. Col. S.C.*) (*Gentleman at Arms*).

Secretary

Clark, Brig. G. P., *C.B.E.*, *D.S.O.*, ret. pay,
"Bowthorpe," Anglesea Rd., Ipswich.
Tel. No.: Ipswich 52562.

Digitized by Google

SURREY

President

Munster, *The Earl of, P.C., K.B.E.* (*H.M. Lieutenant*)

Chairman

Barber, Col. S. W., *M.B.E., T.D., D.L., J.P.*

Vice-Chairmen

Dubery, Maj. F. R., *M.B.E., T.D., J.P.*
Shillingford, Flt. Lt. R. G., *M.B.E.*

Secretary

Nelson-Smith, Brig. H. D., *M.C.*, ret. pay, *p.s.c.*
Vine House, Park Road, Surbiton, Surrey, (*Regd. tel. address "Territorial," Surbiton.*)
Tel. No. : Elmbridge 5857/9.

SUSSEX

President

Norfolk, Maj. *The Duke of, K.G., P.C., G.C.V.O.* (*H.M. Lieutenant*).

Chairman

Caffyn, Brig. *Sir* Edward R., *K.B.E., C.B., T.D., D.L., M.I.Mech.E., J.P.*

Vice-Chairmen

Reynolds, Air Marshal *Sir* Bryan V., *K.C.B., C.B.E., D.L.*
Buckhurst, Capt. *Lord.*

Secretary

Kealy, Lt.-Col. J. B. H., *D.S.O.*, ret. pay (*Hon. Col. Queens Surreys* (*T.A.*)), *p.s.c.*
173 *Preston Road, Brighton,* 6.
Tel. No. : Brighton 52222/3/4.

SUTHERLAND

President

Migdale, Lord, *M.A.* (*H.M. Lieutenant*).

Chairman

Ledingham, Maj. J. N., *T.D., D.L., M.A., LL.B.*

Vice-Chairman

Dudgeon, Maj. G. S., *T.D., D.L.*

Secretary

Andrews, Brig. G. L. W., *C.B.E., D.S.O.*, ret. pay, j.s.s.c., *p.s.c., Gordonville Road, Inverness.*
(*Regd. tel. address: "Territorial," Inverness.*)
Tel. No. : Inverness 31828-9.

TYRONE

President

Abercorn, Capt. *The Duke of* (*Hon. Col. Inniskillings* (*T.A.*)(*H.M. Lieutenant*).

Chairman

Moore, Maj.-Gen. D. G., *C.B.*, Col. Inniskillings, ret. pay, *p.s.c., p.a.c., s.a.c.*

Vice-Chairmen

Mackenzie-Kennedy, Brig. A. G., *C.B.E., D.S.O.*
Cooper, Sqn. Ldr. D. H., *D.F.C.*

Secretary

Harvey, Lt.-Col. R. G. G., *D.S.O., O.B.E.*, ret. pay.
19, *Crawford Sq., Londonderry.*
Tel. No. : Londonderry 3148.

WARWICK

President

Willoughby de Broke, Air Commodore *The Lord, M.C., A.F.C., J.P.* (*H.M. Lieutenant*).

Chairman

Allday, Col. F. E., *O.B.E., T.D., D.L.*, T.A. Res. (*Hon. Col. R.A.*(*T.A.*)).

Vice-Chairmen

Cecil-Wright, Gp.-Capt. J. P., *D.L.*
Challen, Lt.-Col. J. B., *O.B.E., T.D., D.L., J.P.*, T.A. Res.

Secretary

Jackson, Col. W. H., *C.B.E., D.L.*, ret. pay (*Res. of Off.*) j.s.s.c., *p.s.c.* 28, *Jury Street, Warwick.*
Tel. No. : Warwick 41317.

Digitized by Google

WILTS

President

Pembroke and Montgomery, Capt. *The Earl of, C.V.O.*, (*H.M. Lieutenant*).

Chairman

Luce, Brig. E. L., *D.S.O., O.B.E., T.D., D.L.*, T.A. Res. (*Hon. Col. Wilts.* (*T.A.*)).

Vice-Chairmen

Kidston-Montgomerie, Col. G. J., *D.S.O., M.C., D.L.* ret. pay (*Gentleman at Arms*).
Eeles, Air Cdre H., *C.B., C.B.E.*

Secretary

Platt, Brig. J. R. I., *D.S.O.*, ret. pay, *p.s.c.*
Territorial House, Frome Road, Trowbridge.
Telegrams and Tel. No.: Trowbridge 2633 and 3861.

WORCESTER

President

Cobham, Lt.-Col. *The Visct., K.G., G.C.M.G., T.D.* (*Hon. Col. W.W.Y.*) (*H.M. Lieutenant*).

Chairman

Lattey, Lt.-Col. H. J. C., *T.D., D.L., t.s.c.* (*Hon. Col. Worc. R.* (*T.A.*)).

Vice-Chairmen

Whatley, Col. E. D. L., *O.B.E., T.D.*, T.A. Res.
Combe, Gp. Capt. A. R., *p.s.a.*

Secretary

Bourke, Brig. H. S. J., *D.S.O., O.B.E., M.C., D.L.*, ret. pay.
16, *Silver Street, Worcester.*
(*Telegrams—"Secretary, 162," Worcester.*)
Tel. No.: Worcester 22162–24775.

YORK (EAST RIDING)

President

Middleton, Col. *The Lord, K.G., M.C., T.D., LL.D., J.P.* (*H.M. Lieutenant*).

Chairman

Upton, Maj. J. B., *M.B.E., T.D., D.L., J.P.*, (*Hon. Col. R.E.* (*T.A.*)).

Vice-Chairmen

Thompson, Wg. Cdr. J. H., *D.F.C., A.F.C., D.L.*
Alec-Smith, Col. R. A., *T.D., D.L., J.P.*

Secretary

Dobbs, Lt.-Col. J. J. F., *D.L.*, ret. pay.
Mail Buildings, Jameson Street, Hull.
(*Regd. tel. address; "After Hull"*)
Tel. No.: Hull Central 35622

YORK (NORTH RIDING)

President

Worsley, Col. *Sir* William A., *Bt., J.P.* (*H.M. Lieutenant*).

Chairman

Fairweather, Brig. C. C., *C.B.E., T.D., D.L., J.P.* (*Hon. Col. R.A.O.C.* (*T.A.*)).

Vice-Chairmen

Guy, Col. J. B. S., *C.B.E., T.D., D.L., M.B.*
Shaw, Gp. Capt. G., *C.B.E., D.F.C., D.L., M.A.*

Secretary

Burnett, Lt.-Col. M. J. B., *D.S.O., D.L., J.P.*, ret. pay, *p.s.c.*, *Territorial Buildings, Thirsk Road, Northallerton.*
(*Telegrams—Secretary, Territorial Buildings, Northallerton.*)
Tel. No.: Northallerton 2626/7.

YORK (WEST RIDING)

President

Scarbrough, Maj.-Gen. *The Earl of, K.G., P.C., G.C.S.I., G.C.I.E., G.C.V.O., T.D., J.P., D.C.L., LL.D.*, (*H.M. Lieutenant*).

Chairman

Holden, Bt.Col. R. B., *D.S.O., T.D., D.L.*

Vice Chairmen

Gillam, Gp.-Capt. D. E., *D.S.O.*, ■■, *D.F.C.*, ■, *A.F.C., D.L.*
Newton, Col. P. S., *M.C., T.D., D.L.*

Secretary

Bryce, Lt.-Col. D. P., *O.B.E., T.D., D.L., J.P., p.s.c.*
20, *St. George's Place, York.*
(*Regd. tel. address: "Yorkist," York.*)
Tel. No.: York 23081.

ZETLAND

President

Bruce of Sumburgh, Robert, *B.A.* (*H.M. Lieutenant*).

Chairman

Drever, H. S., *Esq., J.P.*

Vice-Chairmen

Shearer, Capt. M. McD.
Gray, Maj. H., T.A. Gen. List (A.C.F.)

Secretary

Johnson, Capt. J. T. A., T.A. Gen. List (A.C.F.).
Fort Charlotte, Lerwick, Shetland.
Tel. No.: Lerwick 324.

Digitized by Google

COMBINED CADET FORCE ASSOCIATION

(58, Buckingham Gate, London, S.W.1.)

(*Tel. No.: Victoria* 1727)

President	Leese, Lt.-Gen. *Sir* Oliver W. H., *Bt.*, *K.C.B.*, *C.B.E.*, *D.S.O.*, *D.L.*, ret. pay, *p.s.c.*
Vice-President R.N.	Slayter, Admiral *Sir* William R., *K.C.B.*, *D.S.O.*, *D.S.C.*
Vice-Presidents Army	Bridgeman, Maj.-Gen. *The Visct.*, *K.B.E.*, *C.B.*, *D.S.O.*, *M.C.*, ret. pay, *p.s.c.* (*H.M. Lieutenant*). Latter, Maj.-Gen. J. C., *C.B.E.*, *M.C.*, *D.L.*, ret. pay.
Vice-President R.A.F.	Hollinghurst, Air Chief Marshal *Sir* Leslie N., *G.B.E.*, *K.C.B.*, *D.F.C.*, *i.d.c.*, *p.s.a.*
Chairman	Dowse, Maj.-Gen. *Sir* Maurice B., *K.C.V.O.*, *C.B.*, *C.B.E.*, ret. pay, *p.s.c.*
Vice-Chairman	West, Col. J. M., *C.B.E.*, *T.D.*, *D.L.*, ret.
Hon. Treasurer	Wadsworth, Lt.-Col. A. C., *M.B.E.*
Secretary	Newcombe, W. F. L., *Esq.*, *O.B.E.*, *T.D.*

ARMY CADET FORCE ASSOCIATION

(58, Buckingham Gate, London, S.W.1.)

(*Tel. No.: Victoria* 1727)

Patron	THE QUEEN
President	
Deputy President	Bridgeman, Maj.-Gen. *The Visct.*, *K.B.E.*, *C.B.*, *D.S.O.*, *M.C.*, ret. pay, *p.s.c.* (*H.M. Lieutenant*).
Chairman	Howard-Vyse, Lt.-Gen. *Sir* Edward D., *K.B.E.*, *C.B.*, *M.C.*, ret. pay
Vice-Chairman	Sherbrooke-Walker, Col. R. D., *C.B.E.*, *T.D.* (*Vice-Lieutenant*).
Hon. Treasurer	Longmore, Brig. J. A., *C.B.*, *C.B.E.*, *T.D.*, *D.L.*
General Secretary	Newcombe, W. F. L., *Esq.*, *O.B.E.*, *T.D.*

Digitized by Google

LIST OF MILITARY RECIPIENTS OF THE "VICTORIA CROSS"

This list, which does not include the names of Holders of the V.C. known to have died, is based on information available at The Ministry of Defence (Army Department) up to 15th February, 1965.

Relatives or others who have knowledge of the death of any individuals whose names are included in the following list are requested to report the fact to the Minister of Defence for the Army, M.S.3, Army Department, Stanmore, Middx.

Name and Present Rank.	Rank as Gazetted.	Regiment, &c., at the time of Gazette.	Campaign or Theatre of War.	Date of Notification.
Halliday, Gen. *Sir* Lewis S. T., *K.C.B.*, ret. R. Mar., *p.s.c.*	Capt. (*now Bt. Maj.*)	R.M.L.I. ...	China, 1900 ...	1/1/01
Price-Davies, Hon. Maj.-Gen. Llewelyn Alberic Emilius, *C.B.*, *C.M.G.*, *D.S.O.*, ret. pay, *p.s.c.*	Lt. ...	K.R. Rif. C. ...	S. Africa, 1899–1902	29/11/01
Grant, Col. J. D., *C.B.*, *D.S.O.*, *p.s.c.*, ret. Ind. Army	Lt. ...	8 Gurkha Rif.	Tibet, 1903-4 ...	24/1/05
Dorrell, Bt. Lt.-Col. George Thomas, *M.B.E.*, ret. T.A. (*Maj. ret. pay, late R.A.*)	Bty. Serjt.-Maj. (*now 2 Lt.*)	"L" Bty. R.H.A.	Néry 1/9/14	16/11/14
Garforth, Serjt. Charles Ernest (disch'd) ...	Cpl. ...	15 Hrs. ...	Harmignies, nr. Mons. 23/8/14	16/11/14
Fuller, Lce.-Cpl. William (disch'd)	Lce.-Cpl.	2 Bn. Welch R.	Nr. Chivy, on the Aisne, 14/9/14	23/11/14
Drain, Lce.-Serjt. Job Henry Charles (disch'd)	Driver ...	37 Bty. R.F.A.	Le Cateau, 26/8/14	25/11/14
Luke, Driver Frederick (disch'd)	Driver ...	37 Bty. R.F.A.	Le Cateau, 26/8/14	25/11/14
Holmes, Capt. Frederick William, *late* Res. of Off.	Lce.-Cpl.	2 Bn. Yorks. L.I.	Le Cateau, 26/8/14	25/11/14
Khudadad, Subadar, *late* Ind. Army ...	Sepoy ...	129 Baluchis ...	Hollebeke 31/10/14	7/12/14
Bent, Coy. Serjt.-Maj. Spencer John (disch'd)	Drummer	1 Bn. E. Lan. R.	Nr. Le Gheer, nr. Messines, 1-2/11/14	9/12/14
Neame, Hon. Lt.-Gen. *Sir* Philip, *K.B.E.*, *C.B.*, *D.S.O.*, *D.L.*, ret. pay, *t.d.c.*, *p.s.c.*	Lt. ...	R.E.	Nr. Neuve Chapelle, 19/12/14	18/2/15
Smith, Pte. James A. (disch'd)	Pte. ...	3 Bn. (attd. 2 Bn.) Bord. R.	Rouges Bancs, nr. Armentières,	18/2/15
Martin, Hon. Brig. Cyril Gordon, *C.B.E.*, *D.S.O.* (*late R.E.*) ret. pay.	Lt. ...	56 Fd. Coy. R.E.	Spanbroekmolen, nr. Ypres, 12/3/15	19/4/15
Woolley, *Rev.* Geoffrey Harold, *O.B.E.*, *M.C.*, Hon. Chaplain to the Forces, 4th Class	2 Lt. ...	9 Bn Lond. R.	"Hill 60," nr. Ypres, 20-21/4/15	22/5/15
Roupell, Hon. Brig. George Rowland Patrick, *C.B.*, *D.L.*, ret., pay	Lt. ...	1 Bn. E. Surr. R.	"Hill 60," nr. Ypres, 20/4/15	23/6/15
Smyth, Hon. Brig. *Sir* John George, *Bt.*, *M.C.*, *M.P.*, ret. Ind. Army, *p.s.c.*	Lt. ...	15 Sikhs ...	Nr Richebourg L'Avoué, nr. La Bassée 18/5/15	29/6/15
Tombs, Lce.-Cpl. Joseph (disch'd)	Lce.-Cpl.	1 Bn. L'pool R.	Festubert, 16/6/15	24/7/15
Willis, Maj. Richard Raymond, ret. pay ...	Capt. ...	1 Bn. Lan. Fus.	"Lancashire Landing," Gallipoli, 25/4/15	24/8/15
Bassett, Lt. Cyril Royston Guyton, Res. of Off., N.Z. Mil. Forces	Cpl. ...	N.Z. Div. Sig. Coy. ...	Chunuk Bair, Gallipoli. 7/8/15	15/10/15
Geary, Maj. B. H., *late* E. Surrey R. ...	2 Lt. ...	4 Bn. (attd. 1 Bn.) E. Surr. R.	"Hill 60," nr. Ypres, 20-21/4/15	15/10/15
Vickers, Maj. *Sir* C. Geoffrey, *late* T.A. Res. ...	2 Lt. ... (temp. Capt.)	1/7 Bn. Notts. & Derby R.	Hohenzollern Redoubt, nr. Loos, 14/10/15	18/11/15

Digitized by Google

Name and Present Rank.	Rank as Gazetted.	Regiment, &c., at the time of Gazette.	Campaign or Theatre of War (France and Flanders unless otherwise indicated).	Date of Notification.
Dawson, Hon. Col. James Lennox, ret., Ind. Army, *p.s.c.*	Cpl. ...	187 Coy., R.E.	Hohenzollern Redoubt, nr. Loos, 13/10/15	7/12/15
Christian, Pte. Harry (disch'd)	Pte. ...	2 Bn. R. Lanc. R.	Cuinchy, nr. La Bassée, 18/10/15	3/3/16
Kenny, Pte. Henry (disch'd)...	Pte. ...	1 Bn. N. Lan. R.	Nr. Loos, 25/9/15	30/3/16
Chatta Singh, Naik, 16 Punjab R.	Sepoy ...	9 Bhopal Inf. ...	Wadi, N.W. of Shaikh Sa'ad, Mesopotamia, 13/1/16	21/6/16
Batten-Pooll, Capt. Arthur Hugh, *M.C., late* 3 Bn. R. Muns. Fus.	Lt.	3 Bn. R. Muns. Fus. (attd. 2 Bn.)	Nr. Calonne, nr. Lens, 25/6/16	5/8/16
Chafer, Pte. George William (disch'd) ...	Pte. ...	1 Bn. R. York. R.	E. of Meaulte, nr. Albert, 3-4/6/16	5/8/16
Procter, Actg. Cpl. Arthur Herbert (disch'd)	Pte. ...	1/5 Bn. L'pool R.	Nr. Ficheux, nr. Arras, 4/6/16	5/8/16
Hutchinson, Lce.-Cpl. James (disch'd) ...	Pte. ...	2/5 Bn. Lan. Fus.	Nr. Ficheux, nr. Albert, 28/6/16	9/9/16
Leak, Pte. John, *late* Aust. Impl. Force ...	Pte. ...	9 Bn. Aust. Impl. Force.	Pozières, 23/7/16	9/9/16
Ritchie, Drum-Maj. Walter (disch'd) ...	Drummer	2 Bn. Sea. Highrs.	N. of Beaumont Hamel, 1/7/16	9/9/16
Veale, Cpl. Theodore William Henry (disch'd)	Pte. ...	8 Bn. Devon R.	E. of High Wood, 20/7/16	9/9/16
Myles, Capt. Edgar Kinghorn, *D.S.O., late* Kings.	2 Lt. ...	Welsh R. ...	Sanniyat, Mesopotamia, 9/4/16	26/9/16
Davies, Serjt. Joseph (disch'd)	Cpl. ...	10 Bn. R.W. Fus.	Delville Wood, 20/7/16	26/9/16
Hill, Pte. Albert (disch'd)	Pte. ...	10 Bn. R.W. Fus.	Delville Wood, 20/7/16	26/9/16
White, Hon. Col. Archie Cecil Thomas, *M.C., B.A.*, ret. pay.	Temp. Capt.	6 Bn. York. R.	Nr. Thiépval, 27/9/16 to 1/10/16	26/10/16
Holland, Capt. John Vincent, ret. Ind. Army	Lt. ...	Leins. R. ...	Guillemont, 3/9/16	26/10/16
Adlam, Hon. Lt.-Col. Tom Edwin, *late* R.E.	Temp. 2 Lt.	7 Bn. Bedf. R.	Thiépval, 27-28/9/16	25/11/16
Downie, Serjt. Robert (disch'd)	Serjt. ...	2 Bn. R. Dub. Fus.	E. of Les Bœufs, nr. Combles, 23/10/16	25/11/16
Ryder, Serjt. Robert (disch'd)	Pte. ...	12 Bn. Midd'x R.	Thiépval, 26/9/16—23/10/16	25/11/16
Lewis, Pte. Herbert William (disch'd) ...	Pte. ...	11 Bn. Welsh R.	Nr. Macukovo, E. of R. Vardar, Salonika, 22–23/10/16	15/12/16
Bennett, Capt. Eugene Paul, *M.C., late* Worc. R.	Temp. Lt.	2 Bn. Worc. R.	Nr. Le Transloy, nr. Bapaume, 5/11/16	30/12/16
Lauder, Pte. David Ross (disch'd)	Pte. ...	1/4 Bn. R. Sc. Fus.	"The Vineyard," Gallipoli, 13/8/15	13/1/17
Murray, Lt.-Col. Henry William, *C.M.G., D.S.O.s, D.C.M., late* Aust. Mil. Forces.	Capt. ...	13 Bn. Aust. Impl. Forces.	N.E. of Gueudecourt, 4–5/2/17	10/3/17
Mott, Serjt. Edward John, *D.C.M.* (disch'd)	Serjt. ...	1 Bn. Bord. R.	S. of le Transloy, nr. Bapaume, 27/1/17	10/3/17
Grimshaw, Lt. John, *late* L.F.	Cpl. (*now Serjt.*)	1 Bn. Lan. Fus.	"Lancashire Landing," Gallipoli, 25/4/15	15/3/17
Harvey, Brig. Frederick Maurice Watson, *M.C.*, Canadian Army.	Lt. ...	Lord Strathcona's Horse.	Guyencourt, nr. Bapaume, 27/3/17	8/6/17
Phillips, Capt. Robert Edwin, *late* R. War. R.	Temp. Lt.	13 Bn. R. War. R. (attd. 9 Bn.)	Nr. Kut al Amara, Mesopotamia, 25/1/17	8/6/17
Haine, Lt.-Col. Reginald Leonard, *M.C., late* T.A. Res.	2 Lt. ...	1 Bn. Hon. Art. Co.	Nr. Gavrelle, nr. Arras, 28–29/4/17	8/6/17

Digitized by Google

Recipients of the Victoria Cross—*continued*

Name and Present Rank	Rank as Gazetted.	Regiment, &c., at the time of Gazette.	Campaign or Theatre of War (France and Flanders unless otherwise indicated).	Date of Notification.
Cator, Hon. Capt. Harry, *M.M.*, ret. T.A. ...	**Serjt.** ...	**7 Bn. E. Surr. R.**	**Nr. Arras, 9/4/17**	**8/6/17**
Steele, Serjt. Thomas (disch'd)	**Lce.-Serjt.**	**1 Bn. Sea. Highrs.**	**Nr. Sannyat, Mesopotamia, 22/2/17**	**8/6/17**
Moon, Lt. Rupert Vance, Res. of Off., Aust. Mil. Forces.	**Lt.** ...	**58 Bn. Aust. Impl. Force.**	**Nr. Bullecourt, 12/5/17**	**14/6/17**
Welch, Actg. Serjt. James (disch'd) ...	Lce.-Cpl.	1 Bn. R. Berks. R.	Nr. Oppy, nr. Arras, 29/4/17	27/6/17
Dresser, Pte. Tom (disch'd)	Pte. ...	7 Bn. York. R.	Nr. Roeux, nr. Arras, 12/5/17	27/6/17
Craig, Wing Cdr. John Manson, *late* R.S. Fus. and R.A.F.	**2 Lt.** ...	**1/4 Bn. R. Sc. Fus. (attd. 1/5 Bn.)**	**Gaza, Palestine, 5/6/17**	**2/8/17**
Frickleton, Lt. Samuel, ret. N.Z. Mil. Forces.	Lce.-Cpl.	3 Bn. N.Z. Rif. Bde.	Messines, 7/6/17	2/8/17
Carroll, Pte. John, *late* **Aust.** Impl. Force ...	**Pte.** ...	3 Bn. Aust. Impl. Force.	St. Yves, nr. Messines, 7-12/6/17	2/8/17
Andrew, Brig. Leslie Wilton, *D.S.O.*, N.Z. Staff Corps.	Cpl. ...	**2 Bn. Wellington R.**	**la Basse Ville, 31/7/17**	**6/9/17**
Graham, Hon. Lt.-Col. *Sir* J. Reginald N., *Bt.*, *O.B.E.*, *late* T.A. Res. (s.c.) (*Maj. Ind. Aux. Force*)	**Lt.** ...	**9 Bn. Arg. & Suth'd Highrs. (attd. 136 Coy. M.G Corps)**	**Istabulat, Mesopotamia, 22/4/17**	**14/9/17**
Cooper, 2 Lt. Edward, *late* K.R.R.C.	..	12 Bn. K.R. Rif. C.	Langemarck, 16/8/17	14/9/17
Rees, Serjt. Ivor (disch'd)	Serjt. ...	11 Bn. S. Wales Bord.	Pilkem, nr. Ypres, 31/7/17	14/9/17
Edwards, Hon. Capt. Wilfred, *late* R.A.O.C.	**Pte.** ...	**7 Bn. Yorks. L.I.**	**Langemarck, 16/8/17**	**14/9/17**
Carmichael, Serjt. John (disch'd)	Serjt. ...	9 Bn. N. Staff. R.	Nr. "Hill 60," nr. Ypres, 8/9/17	17/10/17
Moyney, Lce-Serjt. John (disch'd)	Lce-Serjt.	2 Bn. I. Gds.	N. of the Broenbeek, nr. Langemarck, 12-13/9/17	17/10/17
Butler, Pte. William Boynton (disch'd) ...	Pte. ...	17 Bn. W. York. R. (attd. 106 T.M.B.)	E. of Lempire, nr. St. Quentin, 6/8/17	17/10/17
Moore, Capt. Montague Shadworth Seymour, *late* R. Hamps.	2 Lt. ...	Hamps. R., attd. 15 Bn.	E. of Ypres, 20/8/17	8/11/17
Hanna, Lt. Robert, ret. Canadian Army ...	Coy. Serjt.-Maj.	29 Bn. Canadian Inf	Lens, 21/8/17	8/11/17
Knight, 2 Lt. Alfred Joseph, *M.B.E.*, *late* Foresters.	**Serjt.** ...	**2/8 Bn. Lond. R.**	**Nr. Ypres, 20/9/17**	**8/11/17**
Ockenden, Serjt. James (disch'd)	Serjt. ...	1 Bn. R. Dub. Fus.	E. of Langemarck, 4/10/17	8/11/17
Burman, Serjt. William Francis (disch'd) ...	Serjt. ...	16 Bn. Rifle Bde.	S.E. of Ypres, 20/9/17	26/11/17
Molyneux, Serjt. John (disch'd)	Serjt. ...	2 Bn. R. Fus.	E. of Langemarck 9/10/17	26/11/17
Egerton, Serjt. Ernest Albert (disch'd) ...	Cpl. ...	16 Bn. Notts and Derby R.	S.E. of Ypres, 20/9/17	26/11/17
Greaves, Serjt. Fred (disch'd)	Actg. Cpl.	9 Bn. Notts and Derby R.	Poelcappelle, nr. Ypres, 4/10/17	26/11/17
Hewitt, 2 Lt. William Henry, *late* Union Def. Forces.	Lce.-Cpl....	2 Bn. S. Afr. Inf.	E. of Ypres, 20/9/17	26/11/17
Peeler, Lce.-Cpl. Walter, *B.E.M.*, *late* Aust. Impl. Force.	Lce. Cpl....	3 (Pioneer) Bn. Aust. Impl. Force.	E. of Ypres, 4/10/17	26/11/17
Halton, Pte. Albert (disch'd)	**Pte.** ...	1 Bn. R. Lanc. R.	Nr. Poelcappelle nr. Ypres. 12/10/17	26/11/17
Hamilton, Hon. Maj. John Brown, *late* R.P. Corps.	**Pte. (*actg. Lce.-Cpl.*)**	**1/9 Bn. High. L.I.**	**E. of Hooge, 25–26/9/17**	**26/11/17**
Inwood, Pte. Reginald Roy, *late* Aust. Impl. Force.	Pte. ...	10 Bn. Aust. Impl. Force.	E. of Ypres, 19–22/9/17	26/11/17
Shankland, Lt.-Col. Robert, *D.C.M.*, Canadian Army.	**Lt.** ...	**43 Bn. Canadian Inf.**	**Passchendaele, 26/10/17**	**18/12/17**
Strachan, Maj. Harcus, *M.C.*, Canadian Army	Lt. ...	Fort Garry Horse.	Masnières, nr. Cambrai, 20/11/17	18/12/17

Digitized by Google

Recipients of the Victoria Cross—*continued*

Name and Present Rank.	Rank as Gazetted.	Regiment, &c., at the time of Gazette.	Campaign or Theatre of War (France and Flanders unless otherwise indicated).	Date of Notification.
Pearkes, Maj.-Gen. *Hon.* George Randolph, *C.B.*, *D.S.O.*, *M.C.*, *M.P.*, Canadian Army, *i.d.c.*, *p.s.c.*	Capt. (*actg. Maj.*)	5 Bn. Canadian Mtd. Rif.	Nr. Passchendaele, 30–31/10/17	11/1/18
Spackman, Serjt. Charles Edward (disch'd)	Serjt. ...	1 Bn. Bord. R.	Marcoing, nr. Cambrai, 20/11/17	11/1/18
Wallace, Capt. Samuel Thomas Dickson, Ind. Aux. Force.	Temp. Lt.	65 Bde. R.F.A.	Gonnelieu, nr. Cambrai, 30/11/17	13/2/18
Gourley, 2 Lt. Cyril Edward, *M.M.*, *late* R.A.	Serjt. ..	276 Bde., R.F.A.	E. of Épéhy, nr. Cambrai, 30/11/17	13/2/18
Shepherd, Rfmn, Albert Edward (disch'd)	Rfmn. C.	12 Bn. K.R. R.C.	Villers Plouich, nr. Cambrai, 20/11/17	13/2/18
Train, Cpl. Charles William (disch'd) ...	Cpl. ...	2/14 Bn. Lond. R.	W. of Jerusalem, Palestine, 8/12/17	27/2/18
Christie, Lce.-Cpl. John Alexander (disch'd)	Rfmn. (*Lce.-Cpl.*)	1/11 Bn. Lond. R.	Fajja, 10 miles N.E. of Jaffa, Palestine, 21-22/12/17	27/2/18
Duffy, Pte. James (disch'd)	Pte. ...	6 Bn. R. Innis. Fus.	Kerein a Peak, 11 miles N.W. of Jerusalem, Palestine, 27/12/17	27/2/18
Hayward, Hon. Lt.-Col. Reginald Frederick Johnson, *M.C.*, ret. pay.	Lt. (*actg. Capt.*)	1 Bn. Wilts. R.	Nr. Frémicourt, nr. Bapaume, 21-22/3/18	24/4/18
McDougall, Serjt. Stanley Robert, *M.M.*, *late* Aust. Impl. Force.	Serjt. ...	47 Bn. Aust. Impl. Force.	Dernancourt, nr. Albert, 28/3/18	3/5/18
Roberts, Maj.-Gen. Frank Crowther, *D.S.O.*, *O.B.E.*, *M.C.*, ret. pay., *p.s.c.*	Capt. (*actg. Lt.-Col.*)	1 Bn. Worc. R.	Pargny, nr. Péronne, 22/3/18 to 2/4/18	8/5/18
Counter, Cpl. Jack Thomas (disch'd) ...	Pte. ...	1 Bn. L'pool R.	Bolsleux St. Mare, nr. Arras, 16/4/18	8/5/18
Cross, Cpl. Arthur Henry (disch'd) ...	Pte. (*actg. Lce.-Cpl.*)	40 Bn. M.G. Corps.	Ervillers, nr. Bapaume, 25/3/18	4/6/18
Young, Pte. Thomas (disch'd)	Pte. ...	9 Bn. Durh. L.I.	Bucquoy, nr. Bapaume, 25-31/3/18	4/6/18
Storkey, Capt. Percy Valentine, Res. of Off., Aust. Mil. Forces.	Lt. ...	19 Bn. Aust. Impl. Force.	Hangard Wood, nr. Villers Bretonneux, 7/4/18	7/6/18
Herring, Maj. Alfred Cecil, *late* Corps. of Mil. Accts.	Temp. 2 Lt.	6 Bn. North'n R.	Montagne Bridge, S. of St. Quentin, 23-24/3/18	7/6/18
Mountain, Serjt. Albert (disch'd)	Serjt. ...	15/17 Bn. W. York. R.	Hamelincourt, nr. Arras, 26/3/18	7/6/18
Karanbahadur Rana, Rfmn. Gurkha Rif. ...	Rfmn.	2/3 Gurkha Rif.	El Kufr, Palestine, 10/4/18	21/6/18
James, Brig. Manley Angell, *D.S.O.*, *M.C.*, *M.B.E.*, ret. pay., *p.s.c.*	Temp. Capt.	8 Bn. Glouc. R.	Nr. Velu Wood, nr. Bapaume, 21/3/18	28/6/18
Gregg, Serjt. William, *D.C.M.*, *M.M.* (disch'd)	Serjt. ...	13 Bn. Rif. Brig.	Bucquoy, 8/5/18	28/6/18
Beesley, Pte. William (disch'd)	Pte. ...	Rif. Brig. ...	Bucquoy, nr. Bapaume, 8/5/18	28/6/18
Ruthven, Lt. William, Res. of Off., Aust. Mil. Forces.	Serjt. ...	22 Bn. Aust. Impl. Force.	Ville sur Ancre, nr. Albert, 19/5/18	11/7/18
Finch, Qr.-Mr-Serjt. Norman Augustus, R. Mar.	Serjt.	R.M.A. ...	Zeebrugge and Ostend, 22-23/4/18	23/7/18
Axford, Lce.-Cpl. Thomas Leslie, *M.M.*, *late* Aust. Impl. Force.	Lce.-Cpl.	16 Bn. Aust. Impl. Force.	Vaire and Hamel Woods, nr. Villers Bretonneux, 4/7/18	17/8/18
Daiziel, Pte. Henry, *late* Aust. Impl. Force	Driver ...	15 Bn. Aust. Impl. Force.	Hamel Wood, nr. Villers Bretonneux, 4/7/18	17/8/18
Borella, Lt. Albert, C., *M.M.*, Res. of Off., Aust. Mil. Forces.	Lt. ...	26 Bn. Aus. Impl. Force.	Villers Bretonneux, 17-18/7/18	16/9/18
Zengel, Serjt. Raphael Louis, *M.M.*, *late* Canadian Exped. Force.	Serjt. ...	5 Bn. Sask. R.	E. of Warvillers, nr. Roye, 9/8/18	27/9/18

Digitized by Google

Recipients of the Victoria Cross—*continued*

Name and Present Rank.	Rank as Gazetted.	Regiment, &c., at the time of Gazette.	Campaign or Theatre of War (France and Flanders unless otherwise indicated).	Date of Notification.
Good, Cpl. Herman James, *late* Canadian Exped. Force.	Cpl. ...	13 Bn. Quebec R.	Hangard Wood, nr. Villers Bretonneux, 8/8/18	27/9/18
Brereton, Pte. Alexander, *late* Canadian Exped. Force.	Pte. (*actg. Cpl.*)	8 Bn. Manitoba R.	E. of Amiens, 9/8/18	27/9/18
MacIntyre, Lt. David Lowe, *C.B.*, *late* A. & S.H.	Temp. Lt.	Arg. & Suth'd Highrs (attd. 1/6Bn. H.L.I.)	Nr. Henin sur Cojeul and Fontaine lez Croisilles, nr. Arras 24/8/18 & 26/8/18	26/10/18
Dineen, Lt. Thomas, *late* Canada Exped. Force.	Pte. ...	42 Bn. Quebec R.	Parvillers, nr. Roye, 12/8/18	26/10/18
Judson, Lt. Reginald Stanley, *D.C.M.*, *M.M.*, N.Z. Staff Corps	Serjt. ...	1 Bn. Auckland R.	S. of Bapaume, 26/8/18	30/10/18
Beak, Hon. Maj.-Gen. Daniel Marcus William, *D.S.O.*, *M.C.*m, ret. pay.	Temp. Comdr.	"Drake" Bn., R.N.V.R.	Logeast Wood, nr. Bapaume, 21-25/8/18-4/9/18	15/11/18
Rutherford, Lt. Charles Smith, *M.C.*, *M.M.*, *late* Canadian Exped. Force.	Lt. ...	5 C.M.R. Bn. Quebec R.	Monchy le Preux, nr. Arras, 26/8/18	15/11/18
White, Capt. William Allison, *T.D.*, *late* T.A. Res.	Temp. 2 Lt.	38 Bn. M.G. Corps.	Gouzeaucourt, nr. Cambrai, 18/9/18	15/11/18
Laurent, Serjt. Harry John, *late* N.Z. Mil. Forces.	Serjt. ...	2 Bn. N.Z. Rif. Brig.	Nr. Gouzeaucourt, nr.Cambrai,12/9/18	15/11/18
Metcalf, Lce.-Cpl. William Henry, *M.M.*, Canadian Army.	Lce.-Cpl....	16 Bn. Manitoba R.	Arras, 2/9/18	15/11/18
Joynt, Lt.-Col. William Donovan, Aust. Mil. Forces.	Lt. ...	8 Bn. Aust. Impl. Force.	Nr. Herleville, nr. Péronne, 23/8/18	27/11/18
Grant, Lt. John Gilroy, N.Z. Mil. Forces ...	Serjt. ...	1 Bn. Wellington. R.	Bancourt, nr. Bapaume, 1/9/18	27/11/18
Wood, Pte. Wilfred (disch'd)	Pte. ...	10 Bn. North'd Fus.	Nr. Casa Van. W. of Vazzola, Italy, 28/10/18	27/11/18
Barrett, Col. John Cridlan, *T.D.*, *M.B.*, *F.R.C.S.*, *D.L.*	Lt. ...	1/5 Bn. Leic. R.	Pontruet, N. of St. Quentin, 24/9/18	14/12/18
Towner, Lt. Edgar Thomas, *M.C.*, Res. of Off., Aust. Mil. Forces.	Lt. ...	2 Bn. Aust. M.G. Corps.	Nr. Péronne, 1/9/18	14/12/18
Dean, Col. Donald John, *O.B.E.*, *T.D.* (*Hon. Col. Buffs. T.A.*).	Temp. Lt.	R.W. Kent R.	N.W. of Lens. 24-26/9/18	14/12/18
McCarthy Lt. Lawrence Dominic, Res. of Off., Aust. Mil. Forces.	Lt. ...	16 Bn. Aust. Impl. Force.	E. of Vermandovillers, nr. Péronne, 23/8/18	14/12/18
McNally, Serjt. William, *M.M.* (disch'd) ...	Serjt. ...	8 Bn. York R.	R. Piave, 27/10/18 Vazzola, Italy, 29/10/18	14/12/18
Hall, Cpl. Arthur Charles, *late* Aust. Impl. Force.	Cpl. ...	54 Bn. Aust. Impl. Force.	Péronne, 1-2/9/18	14/12/18
Tandey, Pte. Henry, *D.C.M.*, *M.M.* (disch'd)	Pte. ...	5 Bn. W. Rid. R.	Marcoing, nr. Cambrai. 28/9/18	14/12/18
Cartwright, Pte. George, *late* Aust. Impl. Force.	Pte. ...	33 Bn. Aust. Impl. Force.	S.W. of Bouchavesnes, nr. Péronne. 31/8/18	14/12/18
Huffam, Maj. James Palmer, ret. pay ...	2 Lt. ...	5 Bn. W. Rid. R., attd. 2 Bn.	St. Servin's Farm, S.E. of Monchy le Preux, nr. Arras, 31/8/18	26/12/18
Johnson, Maj.-Gen. Dudley Graham, *C.B.*, *D.S.O.*m, *M.C.*, ret. pay.	Capt. (*actg. Lt.-Col.*)	S. Wales Bord. (attd. 2 Bn., R. Suss. R.)	Sambre Canal, S. of Catillon, nr. Valenciennes, 4/11/18	6/1/19
Bissett, Hon. Maj. William Davidson, *late* Res. of Off.	Lt. ..	1/6 Bn. Arg. & Suth'd Highrs.	E. of Maing, 25/10/18	6/1/19
Gregg, Brig. Milton Fowler, *C.B.E.*, *M.C.*, Canadian Army.	Lt. ...	R. Canadian R. Nova Sco. R.	Nr. Cambrai, 27/9/18 to 1/10/18	6/1/19

Digitized by Google

Recipients of the Victoria Cross—*continued*

Name and Present Rank.	Rank as Gazetted.	Regiment, &c., at the time of Gazette.	Campaign or Theatre of War (France and Flanders unless otherwise indicated).	Date of Notification.
Maxwell, Lt. Joseph, *M.C.*, *D.C.M.*, Ret. List, Aust. Mil. Forces.	Lt. ...	18 Bn. Aust. Impl. Force.	Nr. Estrées, N. of St. Quentin, 3/10/18	6/1/19
Ricketts, Pte. Thomas (disch'd)	Pte ...	1 Bn. Newfoundland R.	Ledeghem, Belge, 14/10/18	6/1/19
Caldwell, Serjt. Thomas (disch'd)	Serjt. ...	12 Bn. R. Sc. Fus.	Nr. Audenarde, nr. Mons. 31/10/18	6/1/19
Curtis, Serjt. Horace Augustus (disch'd) ...	Serjt. ...	2 Bn. R. Dub. Fus.	E. of Le Cateau, 18/10/18	6/1/19
Coltman, Lt. William Harold, *D.C.M.s*, *M.M.s*, *late* A.C.F.	Pte. (*Lce.-Cpl.*)	1/6 Bn. N. Staff. R.	Mannequin Hill, N.E. of Sequehart, nr. St. Quentin, 3-4/10/18	6/1/19
Towers, Pte. James (disch'd)	Pte. ...	2 Bn. Sco. Rif.	Méricourt, nr. Lens, 6/10/18	6/1/19
Cloutman, Hon. Lt.-Col. *Sir* Brett MacKay, *Kt.*, *M.C.*, *Q.C.*, *late* T.A. Res.	Lt. (*actg. Maj.*).	59 Fd. Coy., R.E.	Pont sur Sambre, nr. Maubeuge, 6/11/18	31/1/19
Mitchell, Lt.-Col. Coulson Norman, *M.C.*, Res. of Off. Canadian Army.	Capt. ...	4 Bn. Canadian Engineers.	Canal de L'Escaut, N.E. of Cambrai, 8–9/10/18	31/1/19
Waters, Major *Sir* Arnold Horace Santo, *C.B.E.*, *D.S.O.*, *M.C.*, *M.I.C.E.*, *M.I.Mech.E.*, *M.I.Struct.E.*, *late* R.E.	Temp. Capt. (*act. Maj.*)	218 Fd. Coy., R.E.	Nr. Ors, nr. Le Cateau, 4/11/18	13/2/19
Findlay, Hon. Col. George de Cardonnel Elmsall, *M.C.*, ret. pay.	Capt. (*actg. Maj.*)	409 Lowland Fd. Coy., R.E.	Sambre Oise Canal, S. of Catillon, nr. Valenciennes, 4/11/18	15/5/19
Ervine-Andrews, Hon. Lt.-Col. Harold Marcus, ret. pay	Lt. (*actg. Capt.*)	E. Lan. R. ...	France, 31/5/40	30/7/40
Nicholls, Lce-Cpl. Harry. Gren. G'ds. ...	Lce.-Cpl....	Gren. G'ds. ...	France, 21/5/40	30/7/40
Annand, Capt. Richard Wallace, *late* Res. of Off.	2 Lt. ...	Durham L.I. (S.R.)	France, 15/5/40	23/8/40
Wilson, Hon. Lt.-Col. Eric Charles Twelves, ret. pay.	Lt. (*temp. Capt.*)	E. Surrey R. ...	Somaliland, 11-15/8/40	14/10/40
Bhagat, A/Col. Premindra Singh, R. Bombay S. & M. Gp., I.E. (s.c.).	2 Lt. ...	R. Bombay S. & M. Gp., I.E.	Abyssinia, 31/1/41–1/2/41	10/6/41
Upham, Capt. Charles Hazlitt, N.Z. Mil. Forces	2 Lt. ...	N.Z. Mil. Forces	Crete, 22–30/5/41	14/10/41
Awarded bar to Victoria Cross	Capt. ...	N.Z. Mil. Forces	& W. Desert, 14/7/42	26/9/45
Hulme, Serjt. Alfred Clive, N.Z. Mil. Forces	Serjt. ...	N.Z. Mil. Forces	Crete, 20–28/5/41	14/10/41
Hinton, Serjt. John Daniel, N.Z. Mil. Forces	Serjt. ...	N.Z. Mil. Forces	Greece, 28–29/4/41	17/10/41
Gordon, Pte. James Heather, Aust. Mil. Forces.	Pte. ...	Aust. Mil. Forces	Syria, 10/7/41	28/10/41
Cutler, Lt. Arthur Roden, Aust. Mil. Forces	Lt. ...	Aust. Mil. Forces	Syria, 19/6/41–6/7/41	28/11/41
Gardner, Hon. Capt. Philip John, *M.C.*, *late* R.Tks.	2 Lt. (*actg. Capt.*)	R.T.R.	Tobruk, 23/11/41	10/2/42
Anderson, Lt.-Col. Charles Groves Wright, *M.C.*, Aust. Mil. Forces.	Lt.-Col. ...	Aust. Mil. Forces	Malaya, 18–22/1/42	13/2/42
Cumming, Hon. Brig. Arthur Edward, *O.B.E.*, *M.C.*, ret. Ind. Army.	Lt.-Col. ...	12th F.F.R. ...	Malaya, /3/1/42	20/2/42
Smythe, Lt. Quentin George Murray, South Africa Forces.	Serjt. ...	South African Forces.	W.Desert, 5/6/42	11/9/42
Elliott, Serjt. Keith, N.Z. Mil. Forces ...	Serjt. ...	N.Z. Mil. Forces	W.Desert 15/6/42	24/9/42
Porteous, Col. Patrick Antony, *p.s.c.*(*a*)	Lt. (*temp. Capt.*)	R.A.	Dieppe, 19/8/42	2/10/42
Merritt, Lt.-Col. Charles Cecil Ingersoll, *E.D.*, Canadian Army.	Lt.-Col. ...	South Saskatchewan R.	Dieppe, 19/8/42	2/10/42
Turner, Lt.-Col. Victor Buller, ret. pay (*Clerk to the Cheque and Adjutant. Yeoman of the Guard*).	Maj. (*actg. Lt.-Col.*	Rifle Bde. ...	W.Desert, 27/10/42	20/11/42
Le Patourel, Hon. Brig. Herbert Wallace, ret. pay, *p.s.c.*	War subs. Capt. (*temp. Maj.*).	R. Hampshire R.	Tunisia, 3/12/42	9/3/43
Parkash Singh, Capt. 8 Punjab R.	Havildar...	8 Punjab R. ...	Burma, 6 & 19/1/43	13/5/43

Digitized by Google

Recipients of the Victoria Cross—*continued*

Name and Present Rank.	Rank as Gazetted.	Regiment, &c., at the time of Gazette.	Campaign or Theatre of War.	Date of Notification.
Campbell, Hon. Brig. Lorne Maclaine, *D.S.O.*s, *T.D.*	Maj. (*temp. Lt.-Col.*)	A. & S. H. (T.A.)	Tripolitania, 6/4/43	8/6/43
Lalbahadur Thapa, Capt., *O.B.I.*, ret. pay	Subadar ...	2 G.R.	Tripolitania, 5–6/4/43	15/6/43
Kenneally, Lce-Cpl. John Patrick, I. G'ds. ...	Lce-Cpl. ...	I. G'ds.	Tunisia, 28–30/4/43	17/8/43
Gaje Ghale, Subadar, 5 R.G.R.	Havildar...	5 R.G.R. ...	Burma, 1943	30/9/43
Triquet, Col. Paul, Canadian Army ...	Capt. ...	Royal 22e Regt.	Italy, 14/12/43	6/3/44
De L'Isle, Hon. Col. *The Visct., P.C., G.C.M.G., G.C.V.O., J.P., late* Gren. G'ds., (Governor General of Australia).	Capt. ...	Gren. G'ds ...	Italy, 7-8/2/44	30/3/44
Foote, Maj.-Gen. Henry Robert Bowerman, *C.B., D.S.O.*, ret. pay, *p.s.c.*,	Maj. (*temp. Lt.-Col.*).	R.T.R.	Cyrenaica, 27/5/42–15/6/42	18/5/44
Jefferson, Fus. Francis Arthur, Lan. Fus. ...	Fus. ...	Lan. Fus. ...	Italy, 16/5/44	13/7/44
Wakeford, Hon. Maj. Richard, *late* R. Hamps.	Lt. (*temp. Capt.*).	R. Hampshire R.	Italy, 13/5/44	13/7/44
Mahony, Lt.-Col. John Keefer, Canadian Army.	Maj. ...	Westminster R. (Motor).	Italy, 24/5/44	13/7/44
Kamal Ram, Havildar, 8 Punjab R. ...	Sepoy ...	8 Punjab R. ...	Italy, 12/5/44	27/7/44
Hollis, Coy. Serjt.-Maj. Stanley Elton, Green Howards.	Coy. Serjt.-Maj	Green Howards ...	N.W. Europe, 6/6/44	17/8/44
Wright, Coy. Serjt.-Maj. Peter Harold, C. G'ds.	Coy. Serjt.-Maj.	C. G'ds.	Italy, 25/9/43	7/9/44
Ganju Lama, Jemadar, *M.M.*, 7 G.R. ...	Rifleman...	7 G.R.	Burma, 12/6/44	7/9/44
Agan Singh Rai, Havildar, 5 R.G.R. ...	Rifleman...	5 R.G.R. ...	Burma, 24–25/6/44	5/10/44
Jamieson, Hon. Maj. David, *late* R. Norfolk	Capt. ...	R. Norfolk R. ...	N.W. Europe, 7–8/8/44	26/10/44
Norton, Capt. Gerard Ross, *M.M.*, South African Forces.	Lt. ...	South African Forces.	Italy, 31/8/44	26/10/44
Cain, Hon. Maj. Robert Henry, *late* S. Staffords.	Capt. (*temp. Maj.*)	R. North'd Fus....	Arnhem, 19–25/9/44	2/11/44
Watkins, Hon. Capt. Tasker, *Q.C. late* Welch	Lt. ...	Welch R. ...	N.W. Europe, 16/8/44	2/11/44
Tulbahadur Pun, R.S.M., 6 G.R., ...	Rifleman...	6 G.R.	Burma, 23/6/44	9/11/44
Currie, Lt.-Col. David Vivian, Canadian Army.	Maj. ...	South Alberta R.	N.W. Europe, 18–20/8/44	27/11/44
Smith, Sergt. Ernest Alvia, Canadian Army	Pte. ...	Seaforth	Italy, 21/10/44	19/12/44
Eardley, Pte. George Harold, *M.M.*, K.S.L.I.	Serjt. (*actg.*)	K.S.L.I.	N.W. Europe, 16/10/44	2/1/45
Burton, Pte. Richard Henry, D.W.R. ...	Pte. ...	D.W.R.	Italy, 8/10/44	4/1/45
Bhandari Ram, Jemadar, Baluch. R. ...	Sepoy ...	10th Baluch. R....	Burma, 22/11/44	8/2/45
Gian Singh, Jemadar, 15th Punjab R. ...	Naik ...	15th Punjab R....	Burma, 2/3/45	22/5/45
Tilston, Maj. Frederick Albert, Canadian Army.	Maj. (*actg.*)	Essex Scot. R. ...	N.W. Europe, 1/3/45	22/5/45
Umrao Singh, Jemadar, Royal Indian Army	Havildar...	Indian Artillery...	Burma, 15/12/44	31/5/45
Bhanbhagta Gurung, Rifleman, 2 G.R. ...	Rifleman ...	2 G.R.	Burma, 5/3/45	5/6/45
Newman, Lt.-Col. Augustus Charles, *O.B.E., T.D., D.L. (Maj. R.E. (T.A.))*.	Lt.-Col. ...	Essex R.... ...	St. Nazaire, 27/3/42	19/6/45
Namdeo Jadhao, Havildar, Mahratta L.I. ...	Sepoy ...	5 Mahratta L.I. ...	Italy, 9/4/45	19/6/45
Ali Haidar, Sepoy, 13 F.F.R.	Sepoy ...	13 F.F.R. ...	Italy, 9/4/45	3/7/45
Chapman, Cpl. Edward Thomas, Mon. R. ...	Cpl. ...	Mon. R.	N.W. Europe, 2/4/45	13/7/45
Rattey, Cpl. Reginald Roy, Aust. Mil. Forces	Cpl. ...	Aust. Mil. Forces	S.W. Pacific, 22/3/45	26/7/45
Lachhiman Gurung, Rifleman, 8 G.R. ...	Rifleman	8 G.R.	Burma 12/5/45	27/7/45
Topham, Cpl. Frederick George, Canadian Army.	Cpl. ...	Canadian Army	N.W. Europe, 24/3/45	3/8/45
Kenna, Pte. Edward, Aust. Mil. Forces ...	Pte. ...	Aust Mil. Forces	S.W. Pacific, 15/5/45	6/9/45
Starcevich, Pte. Leslie Thomas, Aust. Mil. Forces.	Pte. ...	Aust. Mil. Forces	S.W. Pacific, 28/6/45	8/11/45
Foote, Hon. Maj. John Weir, Can. Chpl. Forces.	Hon. Capt.	Can. Chpl. Forces	Dieppe, 19/8/42	14/2/46
Speakman, Sgt. William, B.W. ...	Pte. ...	B.W. (attd. 1 Bn. K.O.S.B.)	Korea, 4/9/51	28/12/51
Carne, Col. J. P., *D.S.O., D.L. (late Inf.), p.s.c.*	Lt.-Col. ...	Glosters	Korea, 22–23/4/51	27/10/53

Digitized by Google

BALANCES DUE TO THE ESTATES OF DECEASED OFFICERS AND SOLDIERS

Notice is hereby given that there is available for distribution amongst the next-of-kin or others entitled the sum of money set opposite to the name of each of the deceased Officers and Soldiers named in the lists which are published, in pursuance of the Regimental Debts Act, 1893, in the London Gazette at the end of the months of March, June, September and December.

Applications from persons supposing themselves entitled as next-of-kin should be addressed by letter to "The Second Permanent Under Secretary of State for Defence (Army Department), London, S.W.1." and marked outside "Effects".

Ministry of Defence (Army Department) A. C. W. DREW

Digitized by Google

INDEX

THE QUEEN. 1, 251, 262, 314, 328, 332, 357, 368, 400, 596, 598, 601, 801, 811, 821, 831, 841, 984, 1263, 1354, 1373, 1740, 2515, 2840, 2847, 2849, 2940.
H.R.H. **THE PRINCE PHILIP, DUKE OF EDINBURGH.** 201, 317, 365, 841, 1140, 1331, 2465, 2548, 2824.
H.M. **QUEEN ELIZABETH THE QUEEN MOTHER.** 307, 315, 320, 376, 962, 1071, 1168, 1323, 1341, 1384, 1636, 2380, 2467 ,2847,(2), 2849.
H.R.H. **THE PRINCESS MARGARET, COUNTESS OF SNOWDON.** 327, 883, 1071, 2300, 2847.
H.R.H. **THE DUKE OF GLOUCESTER.** 1, 201, 321, 464, 821, 1124, 1293, 1339, 1383, 1540, 2465, 2823, 2847, 2849, 2896.
H.R.H. **THE DUKE OF KENT.** 314.
H.R.H. **PRINCE MICHAEL OF KENT.** 322.
H.R.H. **THE DUCHESS OF GLOUCESTER.** 893, 1071.
H.R.H. **THE PRINCESS ROYAL.** 2990.
H.R.H. **THE DUKE OF WINDSOR.** 201.
H.R.H. **PRINCESS MARINA, DUCHESS OF KENT.** 464, 920, 1113, 1881.
H.R.H. **PRINCESS ALEXANDRA,** *THE HON. MRS.* **ANGUS OGILVY** 378, 1183, 2849.
H.R.H. **PRINCESS ALICE, COUNTESS OF ATHLONE.** 2849.

Abate, S. J. 1890
Abbas bin, Abdul Manan 188
Abbatt, J. M. P. 617
Abbiss, L. J. 762
Abbott, D., *Queens Surreys* 79, 912, 914
— D., *R.A.M.C.* 1695
— E., *Esq.* 2825
— E. J. 622
— G. C. 433
— G. W. 1873
— H. T. 118
— J. N. 1603
— J. P. F. 1742
— J. S. 2545
— L. J. 2601
— *Rev.* L. L. 1536
— L. W. 2653
— R. D. 2075
— R. J., *R.Anglian* 1074
— R. J., *Wt. Offr.* 2694
— S. E. 2474
— V. T. 1564
Abdeen, A. 1567
Abdul Hamid Bin Bidin 188
Abdul Kadir Bin Shamsuddin, *Inche* 188
Abdul Latif 2894
Abdul Kuddus 2894
Abdul Man af Bin Yaacob 1567
Abdul Razak bin Hussain, *Tun* 188
Abdy, A. 692
Abel, F. L. 1234
Abel-Smith, *Sir* **E. M. C.** 2931
Abel Smith, F. J. 802
Abela, A. E. 596
— J. 2462
— R. P. 596
Abell, A. K. M. 763
Abercorn, *The Duke of* 1294, 2933
Abercrombie, J. 2576
Abercromby, *Sir* **G. W.** 2990
Aberdeen, *The Lord Provost of* 2921
Abernethy-Clark, A. B. D. E. 621
Abery, W. J. M. 1917
Abir Pun 1469
Abiraj Rai 1460
Ablett, A. E. W. 1773
— D. R. 501
— H. A. 606
— R. N. 1547
Abplanalp, V. C. 912, 921
Abraham, B. F. 2022,2816
— F. S. 2029
— J. E. F. 547
— N. C. 2776
— P. 1642
—R. J. E., *Esq.* 14
—S. M. O'H. 231
Abrams, R. L. 547
Abrey, R. G. 2685
Absalom, T. M. *Esq.* 54
Abson, W. H. 1889
Acheson, A. R. 2035
— C. A. 674
— K. W. 689
Ackerley, A. G. 1679
Ackers, G. L. 1578
— H. L. 1550
Ackford, C. J. 1114
Ackland, C. 922
— C. M. 2352
— T. R. 2645
Acland, C. R. 802
— *Sir* G. J. 2990
— J. A. 332
— J. H. B. 821
— O. G. D. 983
— P. B. E. 464, 2924
Acons, J. M. 2346
Acres, R. E. 1897
Acton, C. B. 2589
— I. 2563
— T. H. 228
Acworth, H. J. 317
— R. W. 914
Adair, *Sir* **A. H. S.** 801
— A. J. 425
— E. S. R. 463
— J. G. 2350
— P. R. 812
Adam, C. K. 2927
— C. T. 2548
— F. J. D. 1123
— J. 773
— J. B. N. 2179
— J. E. 1915
— J. M. 1637
— P. G. 1243
— R. E. C., 126, 1322, 1332
— W. A. 732
— W. E. 2990
Adami C. J 1374
Adams, A. A. S. 954
— A. C. 338
— A. J. 640, 2737
— A. R. M. 1557
— B. H. 709
— B. W. 971
— B. W. P. 710
— C. 1974, 2816
— C. A. 2568
— D. J. 2391
— E., *16/5L.* 328
— E., *R.E.* 330
— E. F. 2572
— E. R. 1553
— F. 822
— *Rev.* F. G. 1533
— *Rev.* G. E. 1538
— G. J. H. 1653
— H. W. 1567
— J. *Para.* 1394
— J., *A.C.F.* 2624
— J. C. 2638
— J. E. L. 93, 703
— J. M., *R.A.* 439
— J. M., *Q.A.R.A.N.C.* 2309
— J. Q. 1273, 2832
— J. R. S. 1394
— J. W. 1885, 2762
— K. St. B. 991(2), 1000
— K. W. 2589
— M. B. 871, 873
— M. G. 710, 2870
— M. J. E. 617
— M. R. 711
— N. A. 973, 2750
— N. H. H. 1374
— P. D. 2000
— P. G., *Esq.* 14
— R. *Q.A.R.A.N.C.* 2352
— R., *R.A.* 439
— R. A. 106, 1560
— R. D. 1007
— R. F. A. 2546
— R. G. 184, 2179
— R. M. 547
— R. P. J. 1556
— R. W. 2518
— S. H. 1651
— S. I. 1383
— S. M. 1777
— T., *R. Signals* 773
— T., *R.E.M.E.* 1917, 2870
— T. A. A. 2028
— W. R. P. 401
Adamson, A. 2706
Adamson, *Rev.* **A. C.** 1536
— A. N. 95
— A. R. 1689
— C., *Esq.* 54
— D. M. 627
— G. A. 424
— J., *Esq.* 54
— J. 994, 2740
Adcock, A. J. 952, 962
— K. D. 753
— L. E. 725
— P. D. 952, 962
Addams-Williams, H. T. 307
Addems, A. H. 1733
Addenbrooke, D. R. H. 1696
Addie, R. W. 737
Addington, E. R. 725
— *Hon.* L. R. B. 419
Addis, H. 322
Addiscott, F. M. 2588
Addison, A. R. G. 874
— D. 50, 332
— G. F. 2606
— G. M. 81
— N. J. 1895
— R. 672
— W. M. R. 681
Addo, D. K. 181
Addy, A. J. 2071
— M. G. 1689
Addyman, R. 1202
Adeane, *Sir* **M. E.** 2
Adebayo, R.A. 194
Adeley, J. M. 356
Ademulegun, S. A. 194
Adey, E. R. 1496, 1917
— K. G. 2696
— V. R. 1281
Adhemar, P. F. 2696
Adkin, M. 1074, 2750
Adlam, T. E. 2955
Adlard, E. A. F. 345
Adlem, A. J. 439
Adlington, G. 1647
— J. E. 1917
— P. 1696
— S. G. 1223
Adnitt, J. C. 1372
Adrian, W. K. 2685
Adshead, D. R. 1441, 1494
Adwick, C. 1541
Aferi, N. A. 185
Affleck, W. S. 738
Agan Singh Rai 2962

Digitized by Google

Agar, D. J. R. 1450
— J. S. 706, 2710
Agate, J. P. B. 801
— M. A. 2339
Ager, D. A. 2040
Aggett, P. R. 2694
— R. 1114
Aggleton, J. W. 1571
Agius, M. G. A. 596
— M. M. 2309
Agnew, A. J. B. 884
— F. Q. E. 113, 884
— G. S. K. 465
— I. 2531
— I. H. 376
— J. D. 1695
— J. N. 811, 2768
— R. T. 1294
— T. 487
— W. V. 1693
Agnew, Younger of Locknaw 884
Aguis Ferrante, A. 2462
Agutter, T. 1083
Ahearne, C. J. 1765
A'Hearne, P. 424
Ahern, C. J. 1578
— D. M. 207
— P. F. 1653
— T. M. R. 3, 93, 206
Aherne, M. A. 1123
Ahl, C. J. F. 431
Aidhan Rai 1451
Aiken, D. 1696
— M. P. 994
Aikens, N. A. 1946
Aikman, W. H. 465
Ailsa, *The Marq. of* 891
Ainger, B. 2576
— E. W. 2706
— J. H. 2694
— W. D. 658
Ainley, A. 653
Ainscough, A. 2515
Ainsley, C. H. 1603
Ainslie, A. 109
— D. C. 686
— J. T. 2525
— M. 2536
— N. 641
— W .R. 2588
Ainsworth, A. R. J. 711
— C. W. 703
— R. 1949
— R. W. 1696
Ainsworth-Smith, I. M. 2465, 2508
Aird, A. R. 1169
— *Rev.* D. A. R. 1538
— D. M. 722
— H. 1564
— J. G. 501
— J. J. 320
— *Sir* J. R. 2
Airdrie, W. E. S. 2634
Airey, J. F. St. G. 320
Airlie, *The Earl of* 1324, 2921
Airy, C. J. 802
Aitabahadur Limbu (423659) 1460
— Limbu (469616) 1470
Aitahang Subba 1468
Aitasing Gurung 1482
Aitcheson, F. G. 2600
Aite Gurung 1470
Aitken, A. F. 2551
— A. S. 1602
— C. R. S. McL. 1917
— D. L. 1810
— G. 621
Aitken, G. P. H. 654
— G. S. 2557
— H. P. 2522
— J. 1392
— J. M. 763
— J. T. 894
— K. B. D. 338
— R. C. 614
— R. E. G. 1653
— R. J. 1334
— R. M. 1883
— S. W. 2403
Aitkenhead, A. L. 2931
— P. W. 2621
— R. 2685
Aitkens, P. C. 914, 2720
Aitkin, J. 894
Akalsing Thapa 441
Akass, J. L. 706
— R. C. 1602
Aked, J. H. 1596
Akehurst, A. C. J. 2030
— J. B. 1072
Akerman, A. G. 94, 1960
Akeroyd, M. H. 365
Akers-Perry, *Rev.* E. 1538
Alabaster, A. G. A. 2527
Alban, *Rev.* A. J. 1507
— C. E. R. G. 2990
Albon, R. S. 2592
Alborn, J. 487
Alborough, A. J. 1887, 2887
Albrecht, M. P. A. 2300
Album, E. J. C. 1578
Alcock, D. N. H. 426
— G. C. 2660
— P. F. 1291, 1293, 2776
— R. H. 1176
Aldcroft, R. 2616
Alden, H. R. 228, 1740
— M. J. M. 722
Alder, C. W. 1184
Alderman, W. 2382
— W. G. 60, 1112, 1132
— W. H., *Esq.* 53
Alderson, A. E. G. 662
— C J. 2508
— J. T. 2615
Alderton, P. J. R. 1072
Aldous, J. G. 1007
— M. R. 1690
Aldous-Ball, E. 1637
Aldred, H. 1571
Aldridge, B. 1001
— H. W. 629
— N. A. 2557
Aldworth, D. M. 1975
— G. P. 2521
Alec-Smith, R. A. 2934
Alers-Hankey, R. N. H. 1383
Alexander of Tunis, *The Earl* 201, 831, 1303 2929
Alexander, A. J. 2638
— A. P. F. 2522
— C. 356
— D. 2552
— D. A. 2616
— D. K. M. 370
— F. G. 1775
— G. R. 1303
— H. T. 92, 203
Alexander, I. G. V. 1231, 1233
— J. 2548
— J. C. 1977
— J. C. D. 617
— J. D. F. 333
— J. H. 621
— J. O. C. 711
— *Sir* J. U. F. C. 2
— M. J. K. 521
— P. C. 1151, 1183
— P. D. 711
— P. S. 2019
— R. E. 307
— R. G., *Esq.* 52
— R. J. 1888
— T. G. 1151, 1153
— W. D. 1600
— W. H., *Esq.* 52
— W. J. 1895
— W. P. 952, 954
— W. S. 955
Alexander-Sinclair, D. B. 1361, 1383
Aley, N. A. 1949
Alford, A. M. 487
— I. F. O. 9
— J. N. 432
— J. R. 31, 617
— R. P. 1578
Ali, S. H. 1644
Ali Haidar 2962
Allah Dad 2894
Allain, A. J. 670
— C. P. 622
Allan, B. 1611
— D., *Esq.* 53
— D. J. 1141
— E. A. 2075
— G. A. 831
— G. C. W. 1214
— G. M. 703
— J. *R.T.R.* 338
— J., *A.C.F.* 2619
— J. A. F. 1946
— J. R. 1651
— J. R. M. 2141
— J. W. 2029
— M. 711
— M. A. B. 1653
— M. M. 891
— P. A. W. 2525
— R. J. 2478
— S. B. 2035
— W. 2576
— W. I. M. 514
— W. M. 2660
Allanby, C. H. 1383
— J. S. 519
Allanson, C. E. J. 914, 2750
Allard, J. V. 173
— M. G. 1651
— M. J. 2606
Allardyce J. G. 603
— P. F. G. 423
Allaway, H. F. T., *Esq.* 53
— S. D. 703
Allberry, D. C. A. 763
— R. F. 1806, 2737
Allchin, H. 2561
Allcock, *Rev.* A. C. 1502
— A. E. 2663
— A. J. 1540
— J. R. 2644
Allcott, F. C. R. 2638
Allday, F. E. 464, 2933
— R. A. 401
— S. E. 315
Allder, T. H. 2563
Allemandy, K. B. 2690
Allen, A. J. E. 430
—A. M. 2465, 2510
— A. R. H. 1550
— B., *R.A.O.C.* 1765
— B., *R.E.M.E.* 1946
— B., *Q.A.R.A.N.C.* 2352
— B. F. 710
— B. R., *Esq.* 71
— B. R. 2607
— C. B. 359
— C. F. 1742
— C. H. G. 724
— C. J. 630
— D. K. 1742
— E. G. W. 649
— E. P. 1141
— E. W. 2638
— G. A. 722
— G. J. 423
— G. T. D. 1603
— H. A. 2690
— H. S. 2691
— J., *Gordons* 1341
— J., *R.E.M.E.* 1888
— J., *R.A.M.C.* 1701
— J., *A.C.F.* 2551
— J. A. 230
— J. F. 607
— J. G. R. 332
— J. H. 1897
— J. H. T. 2028
— J. M. 618
— *Rev.* J. M. 1533
— J. P. H. 641
— J. R. C. 1883
— K. G., *Foresters* 1231, 1256
— K. G., *R.A.O.C.* 1873
— L. T. 640
— M., *R.A.S.C.* 1544
— M., *R. Signals* 709
— M. G. 1450
— M. J. 1556
— N. C. 1964
— N. F. T. 1742
— N. J. 973
— P. 1653
— P. D. C. 359
— P. M. F. 378
— P. R., *R.E.M.E.* 1889
— P. R., *Gen. List* 2464, 2510
— R. 654
— R. C. E. 2634
— R. C. T. 2536
— R. G. H. 1742
— R. J. 1101
— R. L., *R.A.O.C.* 231, 1740, 2843
— R. L., *A.C.F.* 2561
— R. M. 36, 207, 1740, 2833
— R. N. J. 424
— R. W. 692
— T. N., *Esq.* 2772
— W., *R.A.C.* 378
— W., *R.A.(T.A.)* 519
— W., *Wt. Offr.* 2707
— W. A. 333
— W. E. J. 1557
— W. H. 649
— W. J. 1264
— W. M. 1553

Digitized by Google

Allen, W. M. C. 1671
— W. P. M. 229
— W. R. 654
— W. R. B. 308
Allen Mills, B. 2075
Allen-Muncey, W. H. 2691
Allenby, E. A. 246
— *Hon.* M. J. H. 322
Allerton, R. D. 196, 2380
Alletson, J. M. 773
Allett, J. R. 2601
Alley, F. 1020
Allfrey, B. E. 314
— *Sir* C. W. 2990
— H. M. 2
Allin, C. J. A. 2027
Allinson, N. S. 2925
Allis, A. M. 2691
Allison, A. C. 2516
— A. D. 634
— D. H., *R.A.* 437
— D. H., *R.E.* 607
— F. W. J. 1895
— J. 653
— J. W. 1112, 1125
— M. J. 614
— N. 234, 2800
— R. 2653
— R. S. 1555, 2737
— R. V. 2552
— R. W. 432
— T. N. 1689
— W.A. 376
Allitt, F. 1942
Allman, C. J. 641
— E., *Esq.* 54
— K. E. F. 1600
— R. A. 737
Allmond, M. Mc A. 762
Allott, D. V. L. 330
Allsop, G. 307
— J. A. 463
— R. 414
Allsopp, C. H. 812
— G. 1976
— M. E. R. 356
Allt, G. G. 871, 893
Alltree, M. 1699
Allum, A. R. 1555
— B. A. 93, 424
— T. G. L. 1696
Allward, D. R. S. 2607
Allwright, K. S. H. 711
Almond, F. A. 1696
— G. 439
— H., *Lan. R. (P.W.V.)* 973
— H., *R.A.M.C.* 1651
— P. D. 763
— W. 521
Almonds, J. H. 715
— L. 2391
Alred, R. V., *Esq.* 9
Alsop, D. A. 2021
— R. A. A. 2177
Alstead, F. A. L. 894
Alston, M. P. 1555
— *Rev.* R. C. 1538
— R. F. 1975
Alt, P. A. 2592
Althorp, J. F. C. 2141
Alton, *Rev.* K. 1536
Alton-Nagel, D. A. 414, 2468
Alves, F. B. 2574
Alvingham, *The Lord* 811
Alway, J. M. 1760
— W. R. 2642
Amarbahadur Gurung (401274) 1432
— Gurung (426738) 1442
— Gurung (468777) 1442
Amardhoj Limbu 1442
Amarjang Gurung (447214) 1442
Amarsing Newar 1451
Amato-Gauci, B. F. 2462
Amberbahadur Limbu 1451
— Limbu (477391) 1451
Ambidge, D. W. A. 36, 332
Ambler, A. J. 1979
Ambridge, R. J. 338
Ambrose, M. 2027
— W. G. R. 49, 911, 921
Amer, S. K. 1234
Amery, A. N. 247
— C. B. 312
— R. T. 1251
Ames, A. K. 211, 1881
— E. R. C. 2585
— P. G. 189, 2025
Amey, M. J. 1394
Amherst, M. 2528
Amies, P. F. S. 1974
Aminudin Bin Bahaudin 635
Amir Abdullah Khan, Niazi S. K. 2894
Amis, B. G. 421, 2855
Amlot, C. W. 2557
— D. R. 501
Amoore, W. M. 239, 1431
Amos, A. T. 1074
— E. 2568
— E. W. 426
— F. 1450
— J. W. 992, 993
— M. J. 49
— R. I. F. 711
Amott, T. H. 724
Amrik Singh 186
Amys, P. B. 2615
Anastasi, H. F. 1983
Ancaster, *The Earl of* 2928
Andain, G. H. 2478
Anderson, A. A. G. 706
— A. C. 324
— A. F. 2165
— A. H. W. 2352
— A. L. 2576
— A. M. 762
— A. S. L. 2309
— A. S. McK. 710
— A. T. M. 641
— A. W. 677
— C. D. 754
— C. G. W. 2960
— C. W. 1895
— D. B. 773
— D. C. 359
— D. E., *R.A.* 463
— D. E., *R.A.E.C.* 2029
— D. G. 425
— D. G. M. 2332
— D. H. A. 2588
— D. M. 1341
— D. W. 871, 884
— E. G. 2990
— E. J. 1652
— F. S. 1943
— G. 1541
— G. C. 801
— G. D. 2533
— G. D'A. 1332, 2724
— G. M. 2179
— G. T 231
Anderson, G. W. 1602
— H. 1949
— H. A. 94, 1651
— H. D. B. 370
— H. R. 994
— H. R. L. 2627
— H. S., *R.W.F.* 1264
— H. S., *A.C.F.* 2630
— I. 2382
— I. S. C. 2607
— *Sir* J. 23, 201, 311, 2025, 2468, 2469, 2896
— J., *R.A.M.C.* 1653
— J., *R.A.P.C.* 2019
— J. A. D. 1693
— J. B., *16/5 L.* 328
— J. B., *R.A.* 63, 439
— J. E. 196, 209
— J. H. 654
— J. I. 737
— J. J. 1882, 2835
— J. M. 1234
— J. MacK. 1690
— J. M. S. 477
— J. R. 911, 933, 2722
— *Rev.* J. R. 1536
— J. S., *R.E.* 649
— J. S., *R.P.C.* 2075
— J. S., *C.C.F.* 2546
— J. T., *Wt. Offr.* 2653
— J. T. H. 1660
— J. W. 1777
— J. W. F. 2660
— K. 761
— L. J. C. 1184
— M. G. R. 432
— *Hon.* M. M. 2380(2), 2822
— M. R. 1692
— N. A. J. 1441
— N. F. 2653
— N. M. 315
— P. 2696
— P. C. W. 1699
— P. F. 196, 241
— P. G. L. 1324
— P. R. F. 2663
— P. St. G. 1637
— R., *R.E.* 615
— R. (460187) 685
— R. (307211) 677
— R., *Para.* 1394
— R. B. 314
— R. C. 706
— R. D. 421
— R. F. N. 603, 2756
— R. J. B. 39, 2500
— *Sir* R. N. 102, 203, 951, 1459
— R. W., *Cheshire* 1234
— R. W., *R.A.S.C.* 1603
— S. 2642
— S. M. 357
— S. T. W. 914
— T. 1602
— T. V. 1294
— T. Y. 1690
— W. 894
— W. A. 676
— W. A. C. 370
— W. G. 2179
— W. H. M. 234, 1740, 2903
— W. J. 1892
— W. R. G. 2142
Anderson-Bickley, — R. J. G. 433
Anderton D. R. 501
— J. G. 677
— J. M. 1690
Andre, J. E. A. 1114
Andrew, *Rev.* A. F. 1538
— D. R. 2665
Andrew, D. S. 1702
— E. A. M. 1873
— E. M. 2406
— J. H. 1637
— J. J. 2644
— K. 1541
— L. W. 2956
— R. F. 1652
— R. J., *Esq.* 14
— S. H. 2846
— W. T. 1975
Andrews, A. D. 97, 401
— A. H. 193
— A. F. 2588
— A. J., *R.W.K.* 923
— A. J., *Int. Corps.* 2165
— C. 557
— D. A. 514
— D. J. 314
— E., *Q.A.R.A.N.C.* 2350
— E., *R.A.O.C.* 1777
— E. H. 414
— F. E. O. 2555
— F. W. G. 2542
— G. B. 723
— G. L. W. 2923, 2927, 2929, 2930, 2931, 2933
— H. G. 2691
— H. J. 2696
— I. M. O. 1482
— J. C. 763
— J. E., *R.A.S.C.* 1544
— J. E., *R.A.E.C.* 2030
— J. H. 2478
— J. H. G. 1777
— J. H. W., *Esq.* 71
— J. L. S. 419
— J. M. 963
— J. T. 676
— J. W. T. 658
— K. E. P. 706, 1469
— K. E. T. 1611
— L. E. 62, 640
— M. D. C. 116, 405
— M. F. 711
— M. J. 181, 603
— N. M. 2516
— P. 1882
— P. D. D. J. 97, 1214
— P. E. 640
— P. E. C. 241
— R. 1883
— R. B. 1701
— R. F. 1931
— R. J. 640
— S. M. 2537
— T. B. 320
— T. J. 2685
— W. D. 2391
— W. E. 1649
— W. J. T. 2653
Anfield, F. E. 1775
Angel, R. St. J. 1642
Angell, O. D. 2694
Angelou, B.C. 2406
Anger, J. J. 2698
Anglesey, *Marq. of.* 2838
Angrave, C. S. 2585
Angus, A. W. J. 1334, 2469
— C. H. 1603
— C. W. G. 1660
— D. P. 2563
— E. A. 2403, 2468
— I. F. 465
— *Rev.* J. A. K. 1533
— R. J. C. 520
— W. T. C. 419
Ankhiram, Rai 1409

Digitized by Google

Ankrah, J. A. 185
Annan, G. E. 1883
— R. J. 2588
Annand, R. W. 2960
Annear, W. J. B. 1072
Annesley, *Rev.* E. 1507
— S. E. 1699
Anness, A. W. 2616
Annet, *Rev.* J. T. 1533
Annis, C. L. 173
— R. W. 2634
Annison, J. 2694
Anniss, B. D. 2352
— C. H. 1931
Anscombe, T. B. 634
Ansdell, A. L. 1690
— G. W. 1264
Ansell, A. M. 320
— H. B. 247
— H. T. 2576
— J. C. M. 324
— N. G. P. 311
Anselm-Fox, S. 1394
Anson, B. 971
— T. P. 317
Anstee, D. G. M. 1072
— G. R. 2182
Anstey, A. W. 1122
— E. W. 332
— J. 2468
— J. E. 761
— T. D. 2563
— T. M. C. 1122
Anstice, D. J. W. 321
— M. J. C. 376
Anstiss, R. 1333
Antelme, L. J. 376
Antenbring, A. E. 2702
Anthonisz, D. F. B. 116, 709
Anthony, C. D. 616
— F., *Esq.* 53
— G. 1133
— J. 2035
— P. 1133
— P. W. 315
— R. W. B. 433
Antill, D. P. L. 357
— P. S. 338
Anton, E. K. 2391
Antrobus, P. M. 737
Aplin, W. G. 1651
Apold, J. M. 362
Appelt, J. R. 1550
Apperley, R. W. 2179
— W. H. W. 2990
Applebee, M. 2990
Applebey, W. D. C. 2160
Appleby, A. 2522
— C. B. 2838
— C. D. 359
— D. S. 39, 2500
— P. G. 359
— P. J. 431
Applegate, G. E. 1964
— M. J. S. 1550
Appleton, A. F. 1983
— D. O. 1111, 1113
— I. M. 1550
— J. J. 2019
— J. R. 1890
— J. R. F. 520
Appleyard, H. A. 1949
— J. H. 1578
— J. M. 439
— K. C. 675
Applin, C. F. 465
Apps, L. J. 724
Aram, T. S. 241, 1882, 2762
Arathoon, I. E. W. 1565
Arber, M. C. 616
Arbuthnot, J. C. W. 822
— J. H. 1689
Arbuthnott, *The Visc. of* 2927
— J. F. 1324
— *Hon.* W. D. 1322, 1323
Arcedeckne-Butler, St. J. P. 709
Archdale, A. N W. 1257
— C. L. 2615
Archer, A. J. 1111, 1113
— B. H. 2533
— B. S. T. 657
— C. E. P. 2702
— D. E. T. 189, 2179
— E. G. 1763
— F. J. E. 2951
— G. D. 1291, 1293
— G. F. H. 229, 2796
— J. R. 309
— M. F. G. 1007
— P. G. 773
— R. G. 2165
— R. R. 115, 317
— T. C. R. 1636
— W. B. 724
Archer-Davis, L. E. 1394
Archer-Perkins, C. E. 128, 1191, 1204
Archibald, D. F. M. 423
— D. R. H. 598
— R. P. 1451, 1983
Arden, J. S. 487
Arden-Close, R. F. 36, 228
Ardern, D. H. 2601
Ardill, B. L. 1699
Ardrey, G. T. 1892
Arend, D. R. 423
Arends, A. C. B. 2044
Arengo-Jones, A. J. A. 209, 2796
— A. P. 1125
Argent, D. E. 1693
— H. F. 1784
Aris, J. B. B. 501
— M. A. 1072
Arkell, C. E. 2515
— J. S. 1671
— R. H. M. 2540
— R. J. O. 356
Arkwright, A. R. F. 320
— P. W. F. 312
Arlidge, R. P. 1557
Arliss, R. T. 1763
Arman, R. N. 1758
Armitage, A. 2592
— C. *Col.* 120, 229
— C. *R.E.M.E.* 1892
— D. 1975
— G.T.A. 128, 229, 2780
— P. J. 519
— R. 2696
Armitage Smith, J. N. A., *Esq.* 7, 52
Armitt, H. S. 2021
Armour, T. W. 702, 2825
— W. S. G. 23, 1191, 1193
Armstead, T. H. C. 738
Armstead-Fairweather, V. R. 2382
Armstrong, A. B. 365
— A. L. F. 1596
— A. P. 1974
Armstrong, A. T. 2690
— C. S. 2027
— *Mr.* E. B. 173
— F. T. 1977
— F. W. 14
— G. K. 1076
— *Rev.* G. L. W. 1538
— G. P. J. 43, 616
— H. 2339
— H. A. 370
— J. 1691
— J. A. 956
— J. E. S. 1559
— K. I. 1887
— L. W. 2653
— M. H. D. 773
— R. C. 884
— R. G. F. 370
— R. J., *R. Signals* 703
— R. J., *R.A.P.C.* 1979
— R. M. 706
— T. 1324
— T. W. 2691
— W. 662
— W. E. I. 247, 1942
— W. J. 1883
— *Rev.* W. S. 1538
— *Rev.* W. T. 1533
Arneill, W. L. A. 2551
Arnell, N. R. 433
Arney, R. W. 433
Arnison, C. R. 956
Arnison-Newgass, M. 1383
— P. 312
Arnold, A. E. 603, 2788
— A. J. 2702
— A. R. 2702
— C. G. H. 186, 421
— C. R. 970
— F. W. 113, 1550
— G. A. 2691
— G. G. 431
— J. C. T. 657
— J. F. 1603
— K. A., *Esq.* 71
— M. J. 1596
— P. J. 672
— R. E. 1553
— R. K. 419
— R. M. 915
— W. F. 2690
— W. R. 120, 2025
Arnold-Pinchin, G. 2585
Arnot, J. A. G. 1151, 1183
— J. B. 1651
— P. C. MacD. 1151, 1183
Arnott, D. T. 614
— J. E. H. 761
— J. M. 1603
— S. M. 2029
Arter, D. P. G. 689
Arthur, C. E. 487
— C. R. 1806
— D. F. 520
— D. W. T. 2035
— J. N. S. 314
— J. R. 822
Arthur, K. G. 2582
— P. 2044
— R. A. 1693
— R. M. 892
— R. W. J. 31, 419
— *Hon.* S. M. 341
Artley, *Rev.* C. M. 1507
— J. G. 1205
Arturs, A. P. 1001
Arundell, E. R. 1154
Arymar, J. P. 1567
Asalbahadur Limbu 1451
Asbahadur Gurung 1442
— Rai 1451
Ascough, R. C. N. 1578
Ascroft, D 2653
Ash, C. F. 1966
— D. W. 2698
— E. G. 1567
— F. M. 654
— G. R. 657
— J. 118
Ashburner, P. R. 75, 211
Ashburton, *The Lord* 2926
Ashby, D. I. 1231, 1251
— F. 2030
— S. S. 37, 911, 913
— W. B. 1692
— W. P. P. 689
Ashby-Pickford, A. G. 1123
Ashcroft, B. M. 709
— C. N. 1652
— J. 981
Ashe, K. A. R. 2335
Ashenden, R. 1133
— W. A. 2527
Ashenhurst, F. H. 2040
Asher, D. M. 519, 2467
— H. S. 2660
— J. P. 115, 603
Ashford, E. S. 1649
— F. W. 2600
— G. A. 1699
— G. E. H. 2181
— L. G. 2644
— P. M. 1890
— R. F. C. 722
— R. T. 763
Ashforth, R. D. 1191, 1222
Ashiq Mohammad Qasuria 2894
Ashken, M. R. H. 1689
Ashley, B. G. 2540
— C. 1603
— D. G. 1490
— D. J. B. 1693
— E. 1391
— G. H. 1431
— P. R. 431
Ashlin, P. 706
Ashman, M.R. 1156
— R. C. 1450
— S. G. 1690
Ashman-Kirchen, J. N. 685
Ashmead G. R. H. 2557
Ashmore, M. B. H. 162, 874
Ashplant, L. J. 501
— M. R. 2382
Ashton, A. H. 2698
— A. R. 2021
— G. E. 738
— G. W. 2464, 2508
— H. 437
— H. G. 439

Digitized by Google

Ashton J., *Esq.* 53
— J., *R.A.M.C.* 1689
— J. B. 616
— J.C. 1889
— J. G. 261
— J. G. *Death List* 2990
— J. L. 2930
— J. M. 35, 231
— N. N. 1964
— R. 1264
— *Hon.* T. J. 373
Ashton-Wickett, P. D. 432
Ashurst, C. 2540
Ashwell, A. N. D. 2698
— B. E. B. 662
Ashwood, H. W. 1983
— R. J. 1283
Ashworth, D. A. 1690
— E. H. 2346
— F. A. H. 1469, 2027
— J. B. 933
— J. F. 632
— N. S. 1890
— R. A. 2030
Askew, D. A. B. 773
Askins, M. R. 658
Aslett, J. J. 1431
Aspin, E. V. 677
Aspinall J., *R.M.P.* 1960
— J., *R.A.* (*T.A.*) 477
— J. G. 368
— J. W. 1689
Aspland, L. J. 35, 229
Asprey, J. K. 2624
Asquith, J. M. 519
— P. M. 1890
Asser, R. K. 1372
Astbury, A. 2666
— N. E. 1555
Astell, R. W. 359
Astill, B. H. 658
— F. 1564
— J. N. 414
Astin, T. W. 1689
Astle, A. F. W. 1231, 1233
Astley-Cooper, G. N. A. 1361, 1363
Aston, D. P. 2663
— M. 2141
— P. G. 2027
— S. C. 1081, 2465
— T. P. 2624
Aston, V. G. 649
Astor, D. W. 341
Atcherley, V. C. 2601
Atcheson, P. H. M. 378
Athawes, P. D. 520
Atherton, I. 2406
— J. C. 1742
— M. A. 1191, 1194, 2772
— P. B. 2406
Athey, G. J. 606
— G. M. 2029
Athoe, D. M. 2391
Athron, J. C. 430
— T. 2525
Atkey, R. G. 607
Atkin, G. E. 757
Atkins D. I. 1917
— E. R. 2696
— G. M. G. 424
— J. 1652
— J. K. 2702
— P. J. 1652
— R. N. 1765
— W. H. 401
Atkinson, A., *R.E.* 654
— A., *Wt. Offr.* 2660
— A. A. 1696
— A. B. 715
— A. T. 1949
— C. F. J. 2660
— D. G. R. 81
— D. J. 430
— F. C. 2615(2)
— G. A. 1888
— G. C. L. 2990
— G. H. 1564
— J., *R.A.D.C.* 2044
— J., *R.E.* 634
— J. B. 709
— J. H. G. 1205
— J. S. 2696
— L. H. 204, 1881(2), 2762
— M., *Wt. Offr.* 2691
— M. *Q.A.R.A.N.C.* 2352
— M. D. 738
— M. F. 2181
— N. P. 1007
— P. J. 1652
— R. B. 1205
— *Rev.* R. C. 1535
— T., *A.C.F.* 2619
— T., *Gen. List* 2478
— W. E. B. 894
— W. J. 1692
Atkinson, W. T. 2572
Atlee, J. C. E. 2690
Attack, P. I. 1547
Attard, W. J. 596
Attard-Manche, G. A. 426
Attenborough G. M. 2525
— H. E. 614
— J. 1692
Atterbury, T. E. 1560
Attoe, A. G. 425
— R. W. 49, 333
Attree, J. P. 2522
Attukorale, H. V. 181
Attwater, R. H. F. 1364
Attwell, K. H. 2663
Attwood A. H. T. 2685
— B. 2691
— C. 2528
— E. 2642
— E. V. 2706
Attygalle, D. S. 181
Aubrey, J. 1897, 2812
Aubrey-Fletcher, E. H. L. 83, 801
Aubrey-Smith, D. H. 2141
Auchinleck, *Sir* C. J. E. 201, 2838
— C. J. H. A. 1747
Audibert, A. D. 2642
Auer, D. J. 426
Auger, C. R. 1202
— J. W. W. 1578
Auld, A. A. 1653
— C. W. 922
— G. M. 1747
Ault, E. D. 762
Aungles, S. B. 2690
Austen, A. F. A. 1975
— J. T. 1559
Austin, A. 1602
— A. F. 437
— B. J. 715
— E. J. F. 521
— E. S. 2653
— F. T. W. 2508
— G. E. 617
— G. F. 2160
— J. 677
— J. S. 108, 640
— K. 2572
— R. D. 231, 2762
— R. E. 1931
— R. J. 1596
— R. P. M. 432
Austin, T. R. 1642
Auty, T. 2691
Avard, G. M. G. 2698
Avellano, M. 2694
Avens, W. R. 812
Avery, D. G. 1784
— F. T. 2707
— G. 424
— J. 2029
— J. C. 423
— M. A. 1341
— M. J. 1892
— R. A. 653
— R. C. 2660
Aveston, T. D. 1020
Avis, A. H. 2165
— M. J. 1313
Awdas, D. 616
Awford, J. B. 617
Axelby, L. 2030
Axford, A. 247
— B. D. 971
— T. L. 2958
Axisa, E. J. 596
Axson, D. R. 1890
Axworthy, W. N. A. 1151, 1153, 2740
Ayer, J. R. 2181
Ayers, A. J. 609
— F. 1080
— F. G. 1777
— R. C. 426
Ayerst, .P V. 2776
Aykroyd, J. R. 357
— P. L. 903
Aylen, J. A. 312
Ayles, C. L. 2000
Ayley, C. A. 2019
Aylin, C. G. P. 1141
Ayling, L. J. A. 692
Aylmer, J. A. 831
Aylmore, R. H. 621
Aylward, J. C. 431
Aylwin, I. M. 951, 984
Aylwin-Foster, P. F. 607, 2788
Ayre, R. E. 2568
Ayres, B. W. 963
— F. G. 2698
— J. E. 1964
— J. W. 1282
— K. B. 2332
— L. O. 1758
Ayrton, A. S. 312
— K. S. 1234
— M. McI. 715
— N. R. 1083
Ayscough, R. M. 1890
Ayshford-Sanford, D. R. 373
— M. H. S. 320
— P. N. 373
Ayton, A. E. 1777
— C. W. 1983
— G. F. 230, 1740
— V. J. 432
Azikiwe, *The Rt. Hon. Dr.* N. 194

Digitized by Google

Baalham, C. A. 2663
Babbage, M. J. 1553
Baber, A. W. 1882, 2835
— G. J. 2638
— J. C. 757
— J. G. 955
— N. 955
Babington, A. R. 239
— C. H. 894
— D. H. A. 328
— E. M. 239
— J. St. J. 894
Bach, J. E. G. 1184
Back, D. H. L. 423
— R. W. 430
Backhouse, C. L'E. 1169
— J. 2141
— O. R. 432
— W. H. 722
Backler, H. A. 1601
Bacon, A. E. 2545
— A. G. 519
— D. G. 424
— D. W. A. 332
— D. W. G. 2542
— *Sir* E. C. 464, 2930
— H. H. 2990
— J. A. 1072
— K. A. 956
— R. 430
— S. A. 2592
— S. C., *Esq.* 2845
— W. J. 430
Badby, D. W. 658
Badcock, J. M. W. 702
— W. F. 2555
Baddeley, D. 1602
— M. St. C. 1154
— R. J. 309
— W. D. 922
Baddock, B. E. L. 1560
Bade, J. S. 239, 2828
Badger, J. 685
— M. G. 1490
— P. E. B. 1071
Badgley, S. V. 2391
Badley, J. S. 419
Badman, E. R. 2525
Badri Gurung 1432
Baete, C. L. M. 2040
Baggaley, C. R. H. 1450
— J. R. 1081
— *Rev.* J. R. P. 1502
— K. 2702
Baggett, J. C. 634
Baggott, R. 2582
Baggs, A. P. 662
Bagguley, N. J. 1223
Baglee, St. J. B. 1806
Bagley, D. 2030
— L. B. 2589
— N. L. 2691
— R. 2572
Bagnall, A. G. 2525
— B. H. 309
— J. G. 401
— N. T. 309
— R. A. 618
Bagnall-Oakeley, L. D. 423
Bagnall-Oakley,
— J. M. 1888
Bagnall-Wild, R. H. 333
Bagnell, R. C. 315
Bagshaw, D. A B. 954
— F. B. 230
— J. F. C. 1544
Bagshawe, M. C. 365
Bagshawe-Mattei, J. 430
Baguley, L. V. 1751
Bagwell-Purefoy, P. R. 426
Bahadur Rai 1451
Baigent, C. W. 2025
Bailes, W. R. 2691
Bailey, A., *R.E.* 685
— A., *R.A.S.C.* 1544
— A. C., *R.F.* 1007
— A. C., *Northamptons* 1083
— A. F. 2855
— A. G. 1747
— A. J. 1873
— A. R. 715
— C. J. 1751
— C. P. 2030
— *Hon.* C. R. 1234
— *Sir* D. 2770
— E. B. 1076
— E. E., *Esq.* 2774
— E. G. H. 1885
— E. H. 1243
— E. H. O. 1883
— E. S. 2576
— F. C. 436
— F. K. 762
— G. D. 621, 2736
— H. D. 1966
— H. O. 2653
— H. U. 1149
— H. W. 2627
— J. 629
— J. A. B. 1559
— J. A. C. 1690
— J. A. F. 1459
— J. C. R. 261
— J. D. 514
— J. D. B. 911, 920
— J. F. L. 1176
— J. H. 737
— J. J. 1182
— J. S. 1243
— K. 981
— K. B. 726
— K. E. J. 2061
— K. S. 1692
— L. M. 2528
— M. B. 1889
— M. I. 2527
— N. A. 649
— N. L. L. 307
— P. E. I. 75
— P. N. 1611
— R. A. 621
— R. G. 1915
— R. I. 1205
— R. J. 2521
— R. M. 341
— S. D. 1979
— T. A. 1001
— W. T. 2572
— W. W. 1544
Bailie, C. G. A. 1294
— J. A. 465
— R. W. 2019
Bailiff, C. N. 753
Baillie, D. S., McM. H. 2616
— *Rev.* F. A. 1538
— F. 1602
— G. E. 628
— I. B. 93, 251
— I. G. 921
Baillie, *Rev.* I. R. C. 1507
— J. A. 1530
— S. C., *Esq.* 53
— W. 1001
Baillon, P. L. F. 1391, 2748
Bailward, J. T. 2525
Baily, D. R. 1074
— G. M. H. 2607
— R. P. 2924
— V. S. 229, 2778
Bain, A. J. 2531
— J. 109
— P. M. 2030
— R. D. 2690
— W. A. 2663
Bainbridge, J. L. 952, 954
— J. R. 618
— L. 723
Bainbrigge, P. de L. 1541
Baines, A. F. S. 627
— B. H. 1176
— C. J. 1255
— D. F. A. T. 419
— E. J. 2607
— J. A. 2660
— J. F. 1765
— L. H. 2572
— M. E. 2521
— P. P. 2694
— P. S. 239
— V. 2350
Baird, A. S. 675
— C. M. 109
— D. E. 521
— F. S. P. 1894
— G. H. 1303
— H. A. 2621
— I. E. 519
— J. P. 234, 2802
— *Hon.* M. C. W. J. 1375
— M. F. 915
— M. St. C. 686
— P. O. N. 2075
— V. M. 2339
Baiss, J. L. R. 2537
Bakasman Rai 1470
Baker, A. C. 1775
— A. F. 1565
— A. G. 501
— A. H. R. 419
— A. P., *R.A.C.* 309
— A. P., *R. Signals* 706
— *Sir* B. E. 2824
— B. F. 1897
— B. W. R. 951, 962
— C. 2812
— C. C. 2029
— C. J., *R.A.E.C.* 2025
— C. J., *A.C.F.* 2552
— C. S. 2533
— D. A. 2030
— D. B. 1747
— D. C. 1931
— D. E. 635
— D. G. 2582
— D. G. S. 2533
— D. H. 921
— D. J. 621
Baker, D. M. A. 1559
— D. R. 2533
— E. J. 2028
— E. J. H. 2606
— E. R. H. 2382, 2822
— F. 2638
— F. A. 2606
— F. G. 2563
— F. J. 2624
— F. R. 952, 962
— G. 1652
— G. A. 2352
— G. F. 2624
— G. G. 2563
— *Sir* G.H. 7, 27, 203, 400
— G. S. 2702
— H. 1133
— H. E. 2653
— I. H. 333
— J. 653
— J., *R.E.* 653
— J. A. 709
— J. A. B. 131
— J. C. M. 182, 1883
— J. D., *R. Signals* 725
— J. D., *C.C.F.* 2518
— J. F. 48, 1882
— J. G. 732
— J. H. 832
— J. R. 1361, 1383
— J. W. 672
— K. T. W. 314
— K. W. 1904
— L. C. W 1649
— L. J. 630
— M. G. 1810
— M. J. 1007
— M. J. N. 1784
— N. L. 706
— N. M. 649
— P. R., *R.E.M.E.* 1904
— P. R., *R.A S.C.* 1556
— P. R., *Wt. Offr.* 2698
— P. W. 357
— R., *C.C.F.* 2540
— R., *Wt. Offr.* 2707
— R. D., 16/5*L.* 328
— R. D., *R.A.P.C.* 1983
— R. F. W. 1223
— R. G. 2542
— R. J. R. 2589
— R. W. M. 921
— S. 2653
— S. H. 737
— S. J. 2542
— V. D. 1942
— W. B. H. 672
— W. G. 312
— W. H., *R.A.O.C.* 1747
— W. H., *R.A.O.C. (O.E.O.)* 1773
— W. N. W. 1689
— W. R. 2627
Baker-Baker, H. C. 1323
Baker-Cressell, C. A. F. 994
Bakhatbahadur Rai 1442
— Rai (472125) 1451
Bakhatbir Rai 1432
Bakx, P. A. 1567
Balaam, R. D. 2528
Balanhaj Rai 1460
Balbahadur, Limbu 1468
— Rai (21140188) 2667
— Rai (470306) 1442
— Tamang (398048) 1460
— Tamang (459068) 1469

Digitized by Google

Balcombe, D. G. 1550
— R. C. 2030
Balcon, J. M. H. 376
— M. A. B. 991, 1000, 2776
Baldacchino-Kerr, C. 2462
— J. 2462
Balding, C. E. E. 922
— D. 2165
Baldock, D. 922
— D. W. 2634
Baldree, E. J. 60, 1975
Baldry, D. J. 1081
— P. D. 1611
— R. F. 1076
— S. T. 27, 609
Baldwick, K. M. 662
— N. T. 1490
Baldwin, A. T. 2061
— B. B. 677
— B. J. 2028
— D. H. 2018
— G. L. 682
— H. W. 41, 241
— J. A. 1931
— J. D. 519
— K. A. 1810
— L. 1544
— M. T. M. 433
— P. A. C. 706
— P. M. 2391
— R. A. L. 2528
— R. W. 1283
— S. 1007
— T. A. 2685
— T. B. 2685
Bale, J. S. 981
— T. J. 2585
— W. L. 436
— W. S. 338
Balfour, *Hon.* D. A. 464
— D. M. 676
— I. C. 1699
Balfour-Kinnear, G. H. C. 891
Balfour Scott, D. 871, 884
Balgarnie, S. 1555
Balharrie, J. C. 113, 314
Baliman Rai 1451
Ball, A. 689
— A. R. 414, 2778
— A. W. 2561
— C. E. 1701
— E. P. 2528
— G. E. 653
— H. C. 1644
— *Rev.* H. F. N. 189, 1502
— H. S. 308
— J. R. 1689
— L. 2690
— L. F. 703
— L. R. 1773
— M. G. 324
— M. J. 1671
— P. H. 211, 2802
— P. J., *R.A.M.C.* 1690
— P. J., *R.A.E.C.* 2029
— R. A. 1234
— S. B. 1550
Ballance, J. C. R. 426
Ballantine, D. E. 1111, 1140
Ballantyne, H. N. 676
— J. J. 894
— M. C. 2352
Ballard, C. R. 629
— D. P. 1887, 2887
— J. A. W. 131
— J. F. 76, 1361, 1363
— M. E. 618
— R. H. 1931
Balle, B. C. 653
Ballenden J. P. St., C. 1151, 1175
Ballesty, E. 2300
Ballingall, C. J. 521
Ballinger, R. G. 952, 962
Balloch, I. B. 432
— J. C. 1565
Balls, B. W. 1364
Bally, J. J. 715
— P. D. 1156
Balmain, A. G. S. 327
— D. S. 327
— M.S. 2930
Balmbra, P. A. 686
Balme, J. G. 685
Balmer, I. R. 1946
— J. L. 685
Balmforth, J. R. 737
Balson, A. J. 2702
Baly, H. L. 2525
— R. F. 722
Bamber, I. G. M. 1470, 1556
— L. S. 725
— R. H. 477
Bambury, *Rev.* D. 1533
— P. J. 627
Bamford, C. A. 2021
— C. M. 2352
— F. H. C. 723
— J. 2624
— J. T. 1490
— M. 2407
— N. 754
— N. E. C. 1695
— P. 2464, 2510
— P. G. 991, 1019
— R. B. 1020
— R. V. 2990
— S. J. 2589
Bamforth, F. 1977
Bampfield, J. R. A. 426
Banahan, M. J. 1640
Banbery, A. 514
Banbury, P. A. J. 1223
— P. S. 701
Bance, A. H. E. 436
— R. 520
Bancroft, A. P. 2346
— B. V. 2557
— D. R. J. 231
— E. 501
— F. E. 1775
Bandy, J. R. 1490
Banfield, G. E. 754
— J. M. 514
— W. C. S. 2630
Banford, G. 2576
Banger, A. J. 430
Bangham, K. D. 1742
Banham, B. A. 2702
— C. A. 77, 312
— D. M. 722
— N. 2572
Banjo, V. A. 194
Bankes, *Rev.* G. Y. 129, 1502
Banks, D. A. 934, 2734
— E. A. 2576
— G. J. 1392
— G. M. 1894
— J. R. 1943
— J. W. 1020
— K. E. 2706
— L. J. 2000
— R. E. 359
— S. G. 87, 1971
Bannan, L. C. 49, 614
Banner, C. V. 501
Bannerman, A. F. 617
— A. J. M. 432
— R. 1341
Bannister, C. 2000
— D. J. H. 118, 237
— E. A. 2508
— J. 1915
— J. G. 1255
— J. J. 2179
— J. R., *R.A.* 547
— J. R., *R.A.M.C.* 1640
— J. W. 1243
— L. M. K. 1870
— R. C. 1601
— R. G., *R.A.* 463
— R. G., *R.A.M.C.* 1652
— R. T. 2634
—V. E. B. 239, 1882, 2835
Banyard, *Rev.* D. 1502
Barbary, P. J. 2924
Barbenel, J. C. 2061
Barber, A., *Esq.* 2825
— B. R. W. 423
— C. S. 2588
— D. J. 2000
— D. P. 2698
— E. C., *Int. Corps.* 2160
— E. C., *R.P.C.* 2071
— E. C., *Wt. Offr.* 2694
— F. G. 1083
— J. G. 627
— J. M., *R.E.* 689
— J. M., *Q.O. Hldrs.* 106, 1332
— N. A. 1600
— R. 2691
— R. A. A. 1899
— R. A. G. 1946
— R. C. H. 1261, 1263
— R. E. 732
— R. G. 431
— R. O. 2533
— S. W. 2933
— T. 1649
—*Sir* W. F. 464
—W. P. B. 11
Barbour, D. C. 2922
— J. R. 676
Barchard, J. M. B. 1264
Barclay, B. A. G. 2165
— C. D. S. 371
— F. P. 1080
— G. G. 1979
— G. P. T. 1693
—J. N. 2500
— M. L. 308
— N. 190, 1742
— P. 1873
— P. C. 2536
— P. J. 437
—T. E. A. 2568
— T. L. 1671
Barclay Loggie, I. G. 1074, 2750
Bardell, E. J. 702
— F. E. 439
Barden, D. 439
— H. P. 2653
— J.P. 426
Bardgett, P. L. 1601, 2466
Bardhoj Limbu 1460
Bardsley, A. W. 487
Bardwell, J. E. 2021
Barefoot, G. C. R. 1313
Barfield, R. T. 229, 1881, 2836
Barford, R. G. 2000
Bargh, T. 1283
Bargrave-Weaver, D. 465, 2468
Barham, A. W. H. 2644
— J. R. 2141
Baring, C. E. 994
— T. M. 365
Baring Pemberton, W. 2838
Barkas, S. L. 1975
Barker, A. G. 672
— A. J. 2630
— A. M. P. 711, 2750
— A. W., *R.E.* 658
— A. W., *R.A.S.C.* 1611
— B. G. 1979
— *Rev.* C. C. 1536
— C. H. 2027
— C. N. 1321, 1340
— D. 675
— D. B. 2061
— D. E. 2696
— D. M. F. 706
— E. 338
— E. C. 757
— E. H. 621
— F. H. P. G. 315
— F. P. V. 425
— H. A. 1943
— H. W. 1885
— J., *R.E.M.E.* 1943
— J., *Wt. Offr.* 2660
— J., *A.C.F.* 2601
— J. A. 1810
— J. G. 1742
— J. H. 956
— J. L. 621
— J. R., *W.R.A.C.* 2382
— J. R., *C.C.F.* 2546
— K. A. S. 1966
— L. M. 419
— L. R. 2522
— M. M. 706
— N. K. 2021
— P. A. 1671
— P. R. 1125
— P. W 432
— R. A. 1949, 2464
— T. G. 1806
— T. M. 1169
— W. 1888
— W. R. 1557
Barker-Harland, G. C. W. 2545, 2774
Barker-Simson, D. S. 89, 1541
Barker-Wyatt, D. A. 609
Barkes, N. R. 465
Barkham, P. 1671
Barkley, S. J. 2548
Barkshire, R. R. St. J. 598
Barkworth, J. A. S. 308
Barlas, J. A. 1693
Barlass, I. M. 2653
Barling, R. 547

Digitized by Google

Barlow, B. 1223
— D. J. 757
— I. M. M. 2537
— I. P. 514
— J., *Para.* 1391
— J., *L.F.* 1020
— J., *Wt. Offr.* 2694
— K. W. 2407
— L.H. 2685
— M. J. L. 985
— M. S. 746
— R. 627
— R. G. 763
— R. P. 521
— T. M. 2018
— W. B. 2478
— W. J 465

Baritrop, D. 1689

Barnabahadur Rai 1451

Barnard, *Lord* 370
— A. 2346
— A. J. 1603
— D. A. 2181, 2320
— D. M. 430
— D. P. 2522
— E. P. J. 2000
— H. L. 2666
— J. F. 424
— K. A. 2515
— L. I. 1565
— M. L. G. 368
— P. C. 2574
— T. A. 430
— T. M. 1979
— W. C. 2142
— W. K. R. 1689
— W. W. 1556

Barnard-Smith, D. G. B. 654

Barne, C. M. 312

Barneby, M. P. 327

Barnes A., *A.C.F.* 2601
— A., *R.A.O.C.* 1810
— A. D. 1657
— B. 2028
— B. A. S. 831, 1392
— B. H. P. 28, 228
— B. T. 1149
— C. 1214
— C. J. P. 1182
— C. M. J. 1074
— C. R. W. 1560
— D. E. 1234
— D. H. W. 703
— D. R. A. 2589
— F. A. T. 635, 2710
— F. G. 702
— G. A. 2600
— G. D. 1773
— G. J. 2694
— G. L. 423
— G. R. 1810
— H. R. 2624
— J., *R.A.M.C.* 1640, 2802
— J., *R.A.P.C.* 2000
— J., *R.A.E.C.* 2035
— J., *Wt. Offr.* 2702
— J. E. 715
— J. F., *R.E.* 658
— J. F., *R.A.O.C.* 1777
— J. K. 1943
— J. M. 1758
— J. W. 251
— J. W., *Esq.* 53

Barnes, K. C. 1702
— M. E. 1966
— M. F. J. 607
— M. P. R. 842
— R. 892
— R. C. 2000
— R. M. 1640
— R. V. 1758
— R. W. 2685
— R. W. F. 501
— S. G. 723
— T. W. 1692
— W. 1644

Barnes-Murphy, M. A. 726

Barnetson, J. C 3, 196, 204
— R. St. C. 1653
— S. J. Mc.M. 874

Barnett, A. F. 2179
— A .M. 2352
— C. 1775
— C. H. 2576
— C. R. S. 1974, 2913
— D. S. 2061
— E. J., *R.A.M.C.* 1652
— E. J., *R.A.O.C.* 1806
— F. 1603
— F. G. 2698
— G., *R. Signals* 711
— G., *R.A.V.C.* 2022
— G. C. 1324
— G. R. 1074
— G. W. 1742
— *Lady* I. M. 2403
— J. W. 1601
— K. 2600
— O. C., *Esq.* 71
— R. A. 2930
— R. J. 1889
— S. E. 812
— W. H. 2478

Barnhill W. A. P. 1294

Barnie-Adshead, A. M. 1689

Barnsley, J. M. 1020

Barnwell, F. R. L. 698

Baron, I. W. H. 519
— J. M. 477
— R. C. K. 703
— W. D. 2018

Baron Davies, G. 1205

Barr, A. G. G. 311
— A. S. 1758
— C. D. C. 891
— J. A. 1660
— J. A. J. P. 622
— J. H. 2627
— J. R. 2696
— L. J. T. 2522
— M. R. 634
— R. T. 117, 211, 1881

Barraclough, J. M. 738
— M. C. 309
— R. 247

Barragan, C. J. 2698

Barran, C. A. 2990

Barras, J. C. 332

Barrass, F. 419
— R. 1184

Barrat, J. A. 424

Barratt, B. A. 1760
— M. J. 692
— W. G. S. 2891

Barrett, B. L. 1553
— B. W. W. 614
— C. M. 991, 993
— D. 649
— D. F. 1689
— D. G. 501
— D. J. 1763
— E. G. 723
— E. L. 1559
— E. W. 703, 2754
— G. A. 1074
— H. 2698
— H. W. 1564
— J. 715
— J. A. 1642
— J. C. 2959
— J. D. 1651
— J. G. 1482
— M. C. 709
— M. H. 1892
— R. 723
— T. J. 630
— T. K. G. S. 1550

Barretto, T. 2892

Barrie, D. S. M. 653
— F. H. 1873
— M. 2478
— M. T. 1946

Barrington, J. M. 330
— L. H. W. 356
— R. D. 1182

Barrington-Ward, J. C. 423

Barron, A. J. 501
— C. R. 2030
— D. 1007
— G. R. L. 405
— L. N. 1231, 1242
— P. R. 1253
— P. R. A. 432
— R. 2563
— R. A. 209
— R. E. 317
— R. H. 1870

Barrow, A. J. 1702
— A. J. B. 2346
— C. I. T. 419, 2778
— J. J. D. 341
— P. C. W. 1313
— P. de S. 914
— T. J. 1071
— T. V. 1657

Barrows, M. P. 2332

Barry, D.A. 706
— D. F. D. 724
— F. J. H. S. 641
— F. P. 723
— J. F. 738
— M. 1690
— N. A. 1642
— P. F. G. 405
— P. G. 333
— P. R. 330

Barry-Taylor, C. N. 426

Barry-Walsh, M. H. 1637

Barstow, A. G. S. 1482
— J. M. 1072

Bartels, J. A. 42, 1747

Barter, A. J. 689
— D. J. 1760

Bartholomew, A. J. 1231, 1256
— F. 2036
— H. J. 75, 229
— J. R. E. 2990
— J. S. 634
— P. G. E. 308

Barthorp, M. J. 1072

Barthorpe, P. 1097

Bartle, A. R. 2606
— F. J. H. 2561
— M. 1596
— W. H. 2536

Bartlett, *Rev.* A. D. 1507
— A. M. 1559
— C. 92
— C. O. 181, 431
— D. J. 654
— D. Y. 519
— E. F. J. 732
— F. G. 42, 1751
— F. J. J. 2582
— G. 1333
— G. A. 1977, 2710
— G. E. 1559
— J. A. 2350
— J. B. 439
— J. L. 1974
— K. F., *Esq.* 54
— K. W. J. 2528
— L. C. 1915
— L. R. 436
— M. C. 1690
— M. J. 1273
— P. H. 423, 2710
— R. A. 946
— R. G. 676
— T. P. 463
— T. S. 2019
— W. E. 2563

Bartoli, H. A. 2462

Bartolo, V. A. A. 1544

Bartolo-Parnis, M. J. 596

Barton, A. B. 2927
— B. T. 737
— D A. G. 433
— D. J. H. 617
— E. W. 614
— F. C. 206, 2776
— F. G. 615
— G. H. 615
— M. D. 549
— M. H. 1392
— M. O. 1889
— P. E., *R.A.* 501
— P. E., *R.M.P.* 1964
— P. R., *R.A.* 425
— P. R., *Manch.* 971
— R. 2592
— R. G. 424
— R. H. G. 1550
— R. K. 2576
— R W. 439
— S. J. 1894
— S. M. 1233, 1496
— W., *R.E.* 686
— W., *R.A.O.C.* 1870

Digitized by Google

Barton-Hanson, D. 746
Bartram, G. A. 341
— G. C. 1184
— P. J. 985
Bartrum, S. G. C. 1915
Barttelot, *Sir* B. W. De S. 812
Barwah, C. M. 185
Barwell, K. W. 2694
— R. G. 757
Barwise, R. S. 547
Barwick, C. 1696
Basey, J. G. 338, 1496
Basford, W. B. 345
Bash, J. L. 519
Bashford, E. M. 2406
— P. J. 1810
— R. 802
Basil, A. V. 1451, 1642
Baskervyle-Glegg, J. 802
Baskett, G. S. 773
Baskeyfield, C. 1870
Basley, E. P. 606
Baslington, J. P. 2028
Basnett, E. F. 2624
Bass, B. M. W. 2380
— G. L. St. P. 131
— W. 2690
— W. J. 2018
Bassett, C .R. G. 2953
— E. I. 1942
— E. O. 2300
— J. M. O'R. 1760
— T. 2691
— W. J. 1942
Bassil, D. P. 1976
Basson, T. F. 1806
Bastabahadur Pun 1432
Bastick. J. D. 78, 333
— T. M. 2044
— W. F. 431
Bastien, J. W. 365
Bastin, J. D. 327
Bastock, P. L. 609
Baston, F. W. 464, 2923
Bastow, R. S. 2508
Bastyan, A. E. O. 168, 1114, 2746
— *Sir* E. M. 168
Batchelar, T. A. 1231, 1242
Batchelder, J. J., 315, 2838
Batcheler, R. B. B. 2382
Batchelor, A. E. 2576
— A. R. 431
— C. J. 1450
— D. 2582
— J. H. 754
— M. W. 753
— N. G. 689
— P. R., *R.A.* 519
— P. R., *R.E.* 630
— R. E. 2025
— R. T. H. 874
— S. F. J. 635
Bate, A. C. 706
— C. M. 1657
— D. 2029
— F. J. 131
— H. 2601
— R. M. 2542
— R. T. 1747
— W. 1541
Bate-Jones, R. 2666
Bateman, A. J. 100, 330
— C. N. R. 431
— D. A. 2029
— E. R. D. 1394
— G. B. 921
— H. S. 994
— J. C. 1334
— K. R. 1915
— M. G. 2346
— M. H. 2851
Bateman, W. H. 698
— W. L. 1283
Bates, C. A. S. 922
— C. C. 1076
— C. P. R. 627
— E. J. H. 204, 2770
— E. N. 2691
— G. S. 1601
— G. W. 2624
— H. G. 2889
— H. V. 1313
— J. P. D. 1671
— K. W. 134, 1544
— P. G. T. 1191, 1193
— P. N. 425
— R. G. 1074
— R. N. 426
— T. N. 1168
— W. A. 1747
Bateson, B. B. 1550
— C. M. 2035
— R. 1747
Bath, D. H. 2585
— R. P. 2606
Bathe, G. R. 1742, 2810
Bathurst, *Hon.* G. B. 356
Batram, A. W. 724
Batson, D. T. 2585
— J. F. S. 1642
Batt, N. F. 657
Batten, D. O. 1082
— F. C. 1261, 1282
— K. L. 1640
— P. W. 2576
— R. H. 1132
Batten-Pooll, A. H. 2955
Batterham, D. M. R. 617
Battersbury, P. T. S. 520
Battersby, B. 501
— J. G. 1760
— J. M. 2309
Battey, W. C. A. 1194
Battie, R. A. 1257
Battisson, J. G. W., *Esq.* 54
Battle, G. H. 359
— R. J. V. 2804
Battson, K. W. 1261, 1263
Batty, G. L. 2000
— J. S. 737
— L. E. 2660
— W. 706
Battye, C. F. 2990
— G. S. H. 622
— I. H. 239, 911
— J. E. 2707
Baty, J. S. 993
Baughan, D. 1763
— *Prof.* E. C. 2770
Baugniet, M. L. A. 1556, 2720
Baum, E. C. 1885
Baumgarten, D. 2690
Bavin, C. H. 1547
— E. G. S. 2660
— G. E. 1541
Bawden, A. E. C. 1751
Baxendale, R. P. 1653
Baxter, A. 2702
— A. E. 42, 1888
— B. E. 514
— C. J. 1098
— D. R. 1763
— E. D. 2619
— G. 2179, 2762
— G. A. M. 465
— G. J. S. 514
Baxter, H. C. 2685
— H. J. P. 1291, 1312
— I. S. 1556
— J. 1600
— J. A. C. 598
— J. P. 991, 993
— J. St. J. 190, 603
— L. 654
— L. G. 2706
— P. C. 635
— P. Mac. L. 1114
— R. D. 362
— R. J. 1541, 2800
— S. A. T. 1890
— T. B. 2568
— T. E. D. 710, 1469
— W. H. 1083
Bayes, R. 2660
Bayfield, C. J. 726
Bayldon, J. M. 1555
— R. 1001, 2751
Bayley, A. W. 436
— D. M. 934
— D. R. J. 1931
— F. G. H. 737
— G. 2000
— H. J. 437
— J. F. 677
— J. H. 2990
— J. R. 519
— K. I. 1364
— L. R. A. 1176
— M. S. 801
Baylis, A. G. 117, 2025
— G. 2391
— M. R. 1652
— R. 1076
Bayliss, B. A. 2165
— E. P. 2702
— G. S. 2932
— R. O. 634
— S. R. N. 1563
— W. J. 1971
— W. R. 107, 1544
Bayly, D. A. 421
— G. M. 432
— H. R. 425
Bayly-Pike, D. F., *Esq.* 11
Bayman, H. E. 1544
Bayne, O. J. A. 2508
Bayne-Jardine, D. 401
Baynes, J. C. M. 871, 902
— T. W. 77, 702
Baynham, B. C. 421
— D. H. 31, 706
— P. de M. 1391, 2796
Bayton, D. A. 2707
Bazeley, S. D. 432
Bazett, W. K. 952, 954
Bazille Corbin, A. 465
Bazley, J. H. 615
— W. D. 126, 1975
Beabey, R. J. 738
Beach, E. G. 1964
— N. G. G. 1191, 1194
— W. G. H. 30, 606
Beacham, R. W. 2990
Beachus, J. W. 431
Beacom, P. J. 2462
Beacon, P. A. 1553
Beadle, A. A. 2696
— A. W. 1966
— G. C. 710
Beadnell, C. K. 1883
Beadon, D. R. 709
Beaglehole, J. E. 1946
Beagley, I. E. 658
Beail, D. F. 1553
Beak, D. M. W. 2959
— I. 2576
— M. M. V. W. 1361, 1374, 1392
Beal, C. H. 1557
— D. B. 2642
Beale, D. G. 1885
— E. J. 703
— G. B. 1931
— G. E. A. 230
— J. J. 309
— K. 2589
— K. S. 1391
— M. E. 2380
— M. R. 685
— P. J. 1644
— R. J. 2540
Bealey, E. E. P., *Esq.* 37
Beaman, M. F. 2542
— R. A. H. 951, 962
Beament, L. R. 2607
— R. 2527
Beamiss, R. 842
Beams, H. A. H. 1915
— K. E. 2696
Bean, J. W. 432
— K. M. 606
Bear, H. G. P. 1777
Beard, C. B. 1243
— D. P. C. 333
— E. J. 1649
— G. E. F. 1469, 2035
— H. K. 2589
— J. A. T. 2542
— R. W. 657
— S. R. W. 2142
— T. W. 1076
Bearder, L. A. 627
Beardmore, C. L. B. 676
Beardon, R. J. 2061
Beardon-Carlyon, P. L. 2607
Beards, P. F. R., *Esq.* 52
Beardsmore, D. A. A. 1692
Beardsworth, S. J. 333
Beardwell, C. E. 2691
— J. H. W. 1602
— W. J. F. 2690
Beare, M. S. 1695
Bearfoot, E. J. 433
Bearman, D. L. 2592
Bearne, S. 81
Beart, G. R. D. 326
Beasley, A. 2028
— P. G. 436
Beasor, J. W. 2706
Beat, D. R. 2707
Beath, D. I. L. 2624(2)
— D. T. L. 1154
Beaton, *Rev.* D. 1536
— R. I. 692
— W. G. 514
Beatson, J. H. 2582
Beattie, B. A. 702
— B. J. 1758
— D. 994
— E. 547
— *Rev.* H. 1507
— I. F. 1294
— J. M. N. 1553
— J. R. 2040
— S. A. 2634
Beatty, C. 431
— M. P. K. 1946
— P. 2694
— W. F. 698
Beaty, J. H. 1553
Beaty-Pownall, M. C. 985
Beauchamp, H. R. 184, 211, 1971
— V. J. 1001

Digitized by Google

Beaufort, *The Duke of* 373, 2926
—*The Duchess of* 2403
Beaulah, E. A. 2522
Beaumont, A. 1763
— A. M. 1887
— A. N. 1904
— F. W. 2474
— H. 2990
— K. 773
— L. 732
— M. J. 946
— P. M. 1391
— S. B. 1946
Beavan, J. D. 1637
— K. J. 1547
Beaven, A. J. 1888
Beaver, G. E. 2702
— H. M. C. 2382
— P. C. 324
Beazley, D. G. 520
— G. 1223
Bebb, A. E. 2638
— N. J. M. 1642
— T. R. R. 2582
Bebbington, D. J. 1076
— R. B. 1763
Beck, A. W. 653
— C. S. 686
— J. C. 128, 2141
— M. E. 2346
— M. G. 2990
— *Rev.* S. 1533
— S. G. 1072, 2712
Becke, W. H. A. 62, 1231, 1256
Becker, S. C. 359
Beckett, C. W. 618
— D. A. 196, 209
— D. G. 1556
— D. H. 1234
— E. H. A. 1194
— J. G. A. 1081, 2923
— M. J. 2694
— P. H. T. 2142
— S. R. A. 2589
— T. R. 2585
— *Hon.* W. E. 345
Beckford, A. H. 315
Beckhurst, V. W. 1976
Beckingham, K. B. 1943
Beckingsale, D. J. 1282
— J. M. 432
Beckwith, E. W. 1109
Beddall, B. S. 606, 2826
Beddard, D. A. H. 1375
— J. P. O. 1374
Beddoe, A. 1742
Beddow, G. 1943
Beddy, B. L. 2990
Bede-Cox, P. F. 333
Bedells, J. R. 1257, 2750
Bedford, G. 2474
— H. E. 2601
— J. D. 514
— J. F. 738
— J. M. R. 1547
— L. J. P. 2478
— P. J. B. 686
— R. J. 1943
— R. T. 1979
Bedford-Russell, A. 812
Bedingfield, C. O. M. 1264
Bedington, P. S. 521
Bedlow, W. 1904
Bedward, G. A. G. 2537
Bee, A. J. 1690
Beebe, G. B. 2702
Beech, R. 430
— R. J. 373
Beechcroft-Kay, D. A. 1490
Beecher, J. C. 1904
Beeching, A., *Esq.* 2845
— J. L. 676
— R., *Esq.* 2851
— V. L. 324
Beecroft, G. C. 1943
— M. J. 1603
Beedle, M. K. 60, 1231, 1250
Beel, J. 2698
Beeman, P. 246
Beeney, G. E. M. 514
— R. 2588
Beer, A. 1555
— G. E. 464, 2928
— J. A. 2346
Beere, G. G. 2702
— S. J. G. 426
Bees, D. 2663
Beese, A. G. 1602
— M. J. 501
Beesley, G. W. 2653
— H. A. 2563
— R. S. G. 609
— W. 2958
Beet, C. L. 1567
— J. A. 2665
Beeton, A. E. 1098
— C. 424
— S. D. 2165
Beevers, J. N. 487
— M. S. 1602
— *Rev.* R. 1536
Beevor, A. R. 376
Begbahadur Pun 2667
Begbie, D. L. G. 606
— R. M. 1490
Begg, A. 703
— D. J. 884
— J. C., *Esq.* 49
— J. D. 1695
— J. M. 1942
— M. M. L. 616
— T. B. 1603
— *Sir* V. 182
Beggs, R. 228
Behan, J. D. 1657
— P. O. 1653
Behn, F. J. 753
Beighton, P. H. 1690
Beirne, R. E. S'B. 2533
Belas, R. J. 1640
Belcham, M. C. 547
Belchamber, D. D. C. 2528
Belcher, E. J. 1892
— J. D. 686
— K. J. 2619
— P. R. S. 757
Belither, J. H. 632
Belk, C. J. 519
— C. T. S. 521
Bell, A. 832
— *Sir* A. C. H. 2804
— A. F. 1355
Bell, A. G. 1547
— A. M. 622
— A. R., *Esq.* 53
— A. R., *R.A.S.C.* 1559
— A. S. 2027
— B. A. J. 821
— C. C. 2702
— D., *R.A.S.C.* 1541
— D., *R.A.O.C.* 1873
— D., *R.A.D.C.* 2044
— D. B. 616
— D. C. H. 662
— D. W. 1657
— E. 1887
— E. F. 345
— F. C. L. 1082
— G., *R.A.O.C.* 1810
— G., *R.A.P.C.* 2019
— G., *S. Lan. R.* 981
— G. G. 1553
— G. M. 376
— G. N. 710
— H. 2663
— I. E. 424
— J. F. 2616
— J. K. 1870
— J. McM. 1324
— J. P. 994
— J. R. 692
— J. R. J. 1578
— J. S. 954
— J. W. 324
— *Rev.* J. W. 1507
— M., *Cheshire* 1234
— M., *R.E.M.E.* 1931
— M. D. 2588
— M. G. 1611
— M. W. R. 762
— P. L. 812
— P. R. 433
— P. W., *ret. pay* 95
— P. W., *A.C.F.* 2607
— R., *R. Signals* 710
— R., *A.C.F.* 2572
— R. A., *R.A.* 423
— R. A., *R.E.* 658
— R. A. R. 357
— R. B. 1692
— R. C. 685
— R. G., *Dorset* 1123
— R. G., *Wt. Offr.* 2660
— R. L. 1637
— S. M. 2546
— S. R. 738
— T. 677
— T. D. S. 2160
— T. M. 822
— W. 706
— W., *Death List* 2990
— W. J. 465
Bellam, R. G. 615
Bellamy, G. R. 1214
— R. A. 1596
— R. St. J. H. 501
Bellan, P. A. 345
Bellerby, F. 2335
Bellers, P.G.V. 37, 911, 945
— T. J. 1431
Bellew, B. E. 832
Bellhouse, A. W. 2030
— G. 2642
Bellingham, H. O. J. 1979
— W. H. E., *Esq.* 81
Bellingham-Smith, R. 48, 603, 2825
Bellis, G. H. D. 1601
— H. 963
— R. H. 1810
Bellman, J. M. 30, 401
Belsham, W.F. 1637
Belt, J. R. 1949, 2468
Belton B. L. 715
— S. L., *Esq.* 43, 53
Bemrose, M. 2332
Benbow, G. F. 762
— R. 710
Bencini, G. A. 2462
Benda, A. C. A. 307
Bendall, C. A. 1931
— C. W. 1885, 2835
— L. C. 1897
Bendix, J. A. 630
Bendle, D. J. 617
Benemy, F. W. G. 2546
Bengough, J. D. 1324, 2750
— P. H. G. 321
Bengree, H. C. F. 2607
Benham, H. D. 2666
— P. M. 1553
Beniams, *Rev.* A. C. 1536
Benjamin, J. E. 761
— M. A. 1392
— *Rev.* M. G. 1507
Benn, A. N. 1459
— R. V. M. 2025, 2823
Bennallack-Hart, N. J. 754
Benner, K. C. 2035
Bennet, G. G. W. 1696
Bennett, A. 1652
— A. C. H. 1154
— A. D. 430
— A. J., *9/12 L* 320
— A. J., *R. Lincolns* 1082
— A. J., *R W.F.* 1264
— A. J. N. 1553
— A. P. 971
— B. F. 2696
— C. 2615
— C. A. 2696
— C. D. 2552
— C. G. 1602
— C. G. S. 241, 1740
— C. J. 2851
— C. V. 2990

Digitized by Google

Bennett, D. E. M. 761
— D. J. 1890
— D. L. 2644
— D. P. 2518
— D. R. I. 1974
— D. V. 2036
— E. A., *Esq.* 53, 2845
— E. P. 2955
— F. S. 2638
— G. 1020
— *Rev.* G. M. R. 107, 1502
— H. J. 682
— H. R. C. 2615
— I. H. W. 1470, 1544
— J. 2644
— J. A. W. 176
— J. B. 365
— J. E. 2588
— J. H. 1636
— J. P. 1364
— J. R. 1233
— J. S., *H.A.C.* 598
— J. S., *R.A.* 430
— K. A. M. 239, 2784
— K. C. 2627
— L. P. 641
— L. W. 1904
— M. E. 2592
— N. B. J. 437
— N. C. 1364
— P. 1784
— P. A. 1976
— P. B. C. 1482
— P. G., *Q.A.R.A.N.C.* 2300
— P. G., *R. Signals* 754
— P. G., *R.E.M.E.* 1943
— P. W., *R.E.M.E.* 1890
— P. W., *R.A.M.C.* 1657
— R. A. 2846
— R. G. 2582
— R. H. B. 1303
— R. J., *R.A.* 430
— R. J., *R.A.O.C.* 1763
— R. J., *Wt. Offr.* 270[2]
— R. J. F. 1112, 1141, 271[2]
— R. W. 1890
— S. 1541, 2833
— T. *R. Signals* 724
— T., *Wt. Offr.* 2653
— V. C. 2382
— W. H. 2019
— W. J. 2478
Bennetts, F. E. 1671
— M. J. 1550
Benney, J. K. 677
Bennie, A. 2568
— J. 654
— J. F. 628
Benoy, M. B., *Esq.* 198
Bensa, G. R. 686
Benson, B. L. 963
— C. J. 1943
— C. W. 1302
— D. E. R. 1176
— D. H. 2528
— E. R. 400
— G. C. 2036
— G. M. 1151, 1175
— J. 676
Benson, P. H. 115, 1544
— R. 1975
— R. W. 2707
— W. E. 2027
Benstead, A. V., *Esq.* 54
— D. F. H. 1313
Bent G. H. 1887
— J. E. 322
— P. J. V. 1264
— S. J. 2953
Bentall-Warner, C. 1964
Benthall, M. V. 1450, 1494
Bentham, J. C. 501
— N. 672
— T. 1758
Bentham-Hill, P. H. 2467, 2510
Bentley, A. 1563
— A. J. 1243
— C. P. 432
— D. L. 2179, 2820
— F. W. P. 1169
— G. E. 2557
— J. A., *R.A.S.C.* 1544
— J. A., *Q.A.R.A.N.C.* 2339
— M. T. 487
— P. D. 333
— R. M. 1931
Bentley-Marchant, H. 1559
Bently, H. 2707
Benton, A. V. 674
— J. F. 628
— J. M. P. 307
— P. A. H. J. 1555
— R. N. 2606
— S. M. 1082
— W. H. J., *Esq.* 2833
Benyon, T. Y. 822
Berchem, I. R. 622
Beresford, C. R. C. 1231, 1242
— D. F. 2521
— P. J. C. 1892
— *Lord* P. T. de la P. 262
— R. S. 324
— W. 487
— W. B. 332
Bergelin, F. 726
Berger, P. E. C. 76
Beringer, F. R. 614
Berisford, D. J. 2531
Berkeley, M. 414, 2827
— R. J. G. 357
Berker, L. 1979
Berkley-Matthews, J. 622
Berkshire, P. G. 1887
— J. P. 2464, 2510
Bernard, N. W. 662
Bernie, D. A. 2035
Bernstein, S. 1642
Berragan, G. B. 1760
Berresford, K. A. 1758
Berrett, G. S. 2071
— J. M. 658
Berridge, C. F. 653
— C. R. 2542
— D. R. C. 1556
— J. W. 83, 230
— W. M. 2022, 2816
Berrigan, M. K. 431
— R. K. 1601
Berry, A. E. 1374, 1432
— A. J. W. 894
— B. D. G. 649
— C. de P. 370
— C. M. L. 1020
— D. J. 2165
— E. H. P. 29, 607
— G. 547
— G. D. K. 627
— G. G. 658
— I. R. 662
— J. A. 2634
— J. M. 757
— J. R. M. 2600
— M. H. A. 1184
— P. S. 368
— R. 662
— R. A. 1578
— R. C. H. 2707
— R. E. 2619
— R. K. 487
— R. M. 686
— S. A. 1214
Berryman, J. E. G. 2552
— M. E. A. 330
Bertram, *Prof.* D. S. 2804
— O., *Esq.* 71
Bertuchi, A. M. C. 658
Berty, A. E. 1374
Berwick, H. E. 723
Berwyn-Jones, S. E. D. 2382
Besant, L. F. 2035
Besgrove, R. A. 2653
Besley, P. N. W. 189, 1742
Besly, J. R. S. 802
Bessell, R. 519
— R. J. L. 1747
Besson, F. W. 635
Best, D. L. 2000
— E. J. 658
— G. G. 1917
— M. H. 1600
— M. J. P. 433
— P. McL. 1001
— T. M. G. 2516
— T. W. A. 2181
— *Rev.* W. 1533
— W. J. 2707
Beswick, A.F. 2600
— G. 1887
— J. S. 762
Bethell, A. F. 1946
— B. 1642
— D. A. D. J. 23, 401
— D. C., *Esq.* 53
Betley, D. A. 1020, 2750
Bettesworth, F. P. 1291, 1293
Bettington, J. J. B. 1151, 1175
Bettison, R. C. F. 603
Bettles, R. F. 2000
Bettridge, J. B. 31, 426
— J. S. 662
Betts, A. E. 2696
— C. C. 431
— F. A. D. 812
— M. W. 1556
Betty, A. J. 1966
Beuttler, N. R. K. 1384
Bevan, *Rev.* D. G. 1507
— D. R. 1657
— F. G. 618
— G. J. 723
— J. A. 725
— J. F. 2627
— J. M. 487
— M. P. J. 2160
— N. V. 1176
— O. 2025
— R. A. 603
— T. D. V. 1176
Bevan-Jones, H. 1690
Beven, H. D. 685
Beveridge, A. 2685
— B. F. 1701
— D. A. 934
— D. W. 634
— J. B. E. 1383
— R. G. 692
Beverley, S. 2644
Bevin, T. R. 2466, 2510
Bevis, G. 1081
Bewell, R. J. 1125, 2720
— W. R. 903
Bewick, A. 692
Bewlay, C. J. 607
Bewley, C. A. 689
— J. 724
— W. P. 1765
Bewsher, H. F. O. 874
Bexon, A. S. 501
Beynon, A. G. 2044
— A. H. 1695
— I. W. 2696
— J. E. 1657
— J. L. 1205
Bhabutta, R. L. 2044
Bhadrabahadur Thapa 1441
Bhadre Bura 1442
Bhagat, P. S. 2960
Bhagatbahadur Gurung 1468
— Rai, 1460
Bhagisor Limbu (469345) 1460
— Limbu (477211) 1460
Bhaktabahadur Limbu (447217) 1460
— Limbu (468776) 1451
— Pun 1432
— Rai (454363) 1451
— Rai (463579) 1451
Bhanbhagta Gurung 2962
Bhandari Ram 2962
Bharat Rai 1451
Bhattacharya, P. K. 1699
Bhawansing Rai 1451
— Thapa 1432
Bhimbahadur Gurung *Gurkha Engrs.* 1468
— Gurung, *Wt. Offr.* 2667
— Pun (465866) 1432
— Rai 1451
— Sunwar 1460
— Thapa (472079) 1432
Bhojbahadur Gurung 1432
Bhupal Gurung 1469
Bhur, R. A.O. 915
Bhuwanparsad Limbu 1469
Bhuwansing Gurung 1432
— Limbu 1460
Bianco, A. A. 439
Bibby, W. 2707
Bible, T. J. 1264
Bickenson, E. F. D. 2874

Digitized by Google

Bickerdyke, *Rev.* J. C. 1502
Bickerstaffe, E. 2474
Bickford, G. S. 2698
— G. W. M. 338
— J. M. 622
— W. A. 2825
Bickham A. C. 2685
Bickle, M. L. 2030
Bickmore, C. R. 1205
— P. C. 261
Bicknell, A. R. 632
— K. J. 726
Biddell, *Rev.* J. H. 1538
Biddle, *Sir* R. P. 698
Biddulph, P. A. V. 425
Bidgood, J. F. S. 1889
Bidie, G. K. 317
Bidmead, J. D. 1555
Bidwell, D. 1889
— R. G. S. 207
Biggart, H. G. 1695
— S. A. 1637
Biggs, A. 2071
— A. G. 1559
— B. R. 1751
— C. W. 2990
— I. E. G. 2542
— J. B. 439
— J. R. 2179
— M. W. 43, 206
— R. A. 1979
Bigham, *Hon.* A. C. 832
— W. M. 2525
Bigland, J. A. D. 1234
— N. R. 753
Bignell, B. H. 1553
— R. H. H. 2141
Bilbey, D. L. J. 1696
Biles, H. L. F. 2685
— J. C. V. 430
Bilham, I. G. 2403
— R. T. 2642
Bill, J. C. 2352
Billing, J. A. 1897
Billingham, D. 2540
— G. 2029
— J. G. 710
— N. I. 463
Billinghurst, A. O. 1701
— H. T. W., *Esq.* 53
— P. J. H. 426
Billington, J. R. 1231, 1233
— R. M. 2630(2)
— R. N. 2536
Billson, J. T. 433
Bilton, J. 431
— J. S. 2698
Bin Baharom, W. C. 2474
— Hj Siraj, K. 2075
— Muslim, Z. 2474
— Yusoff, M. 2075
Binder, P. 477
Bindloss, C. O. A. 324
— S. A. 2309
Bing, R. W. 914
Bingham, A. J., *Buffs.* 922
— A. J., *A.C.F.* 2592
— D. W. 1888
— H. B. 2027
— J. J. 2663
— J. K. W. 62, 332
— M. H. 2018
— S. J. W. 324
Bingle, B. C. 1974
Bingley, R. A. J. 1251
— R. N. C. 322
Binks, D. K. 702
— M. B. 689
Binley, R. G. 1979
Binney, F. B. 2990
Binnian, J. A. 2522
Binning, J. S. 247
Binns, K. 1571
— K. W. 1977
— M. O. 762
Binny, R. J. G. 328
Binstead, J. F. 1564
Birbahadur Ale 1469
— Gurung 1460
— Pradham 1468
— Rai 1451
— Rawat 1469
— Tamang 1451
Birbeck, N. H. 405
Birch, A. 2698
— B. S. 1567
— D. W. H. 237, 2768
— E. J. H. 460
— G. D. 715
— P., *R.A.* 477
— P., *Kings.* 970
— P. L. 1191, 1193
— R. P. 737
— R. R. 1885, 2812
— S. W. T. 357
Birchall, F. 311
— J. D. 373
— L. J. 2891
— P. E. D. 373
Birchett, *Rev.* R. J. 1533
Bird, A. 2619
— A. W. 725
— C. D. 2694
— C. J. L. 1964
— D. 2660
— D. H. 326
— D. M. G. 1303
— E. J. 1751
— F. S. 2607
— I. F. 711
— I. W. 2521
— J. 514
— J. A. C. 31, 952, 984
— J. A. M. 692
— J. C. 425
— J. L. W. 320
— J. R., *A.C.F.* 2592
— J. R., *R.A.M.C.* 1660
— J. S. 2665
— L. N. 2606
— M. J. 2568
— M. O. N. 710
— N. J. 432
— P. C. 607
— P. D. 76
— P. D. G. 1169
— R. G. 433
— R. W. 614
— T. 1695
— W. L. 963
Birjaman Gurung 1442
Birkbeck, G. R. 341
— J. 2035
— T. H. 32, 203
Birkby, H. G. 1234
Birkett, C. R. 802
— C. R. W. 2044
— D. 603, 2792
— D. A. 1689
— I. M. 1765
— J. B. 230, 2770
— J. G. 1547, 2722
— M. N. 2352
— T. R. 1191, 1194
Birkhabahadur Gurung 1469
Birkharaj Gurung 1442
Birkin, J. D. 477
— M. S. 763
Birks, G. T. 510
— H. G. A. 1603
— J. 1966
— N. C. 520
Birnie, M. E. L. 2335
Birrell, C. G. 1565
— D. 108, 1960
— N. B., *Esq.* 71
— P. M. 2663
Birse, E. W. 1758
Birt, A. S. 1777
— S. G. 433
Birtles, A. 915
— H. L. 2478
— S. 2352
Birtwhistle, A. C. 709
Birtwistle, F. 1742
— R. H. 955
Bischoff, G. C. 1564
Biscombe, P. J. W. 622
Bisgood, K. H. 934
Bish, R. C. 1887
Bishop, A. G. 1660
— A. J. 2616
— B. F. 2638
— C. 2332
— C. J. 2528
— *Rev.* D. 1536
— D. A. 373
— D. R. 912, 914
— E. R. 2044
— F. J. 1806
— H. Mc.D. 1649
— H. W. 184, 2022
— I. E. 954
— J. 1671
— J. M. C. 1264
— L. H. S. 2630
— R. 2619
— R. G. 603
— R. H 2568
— R. J. 401
— R. W. 657
— S. C. A. N. 1391 (2)
— W. 2339
— W. A. 2023
Bishop-King, J. R. 915
Bisiker, F. G. B. 1257
Bisoquet, E. F. 2606
Bissell, B. P. 2536
Bisset, A. G. 1550
— C. A. S. 432
— I. S. 2990
Bissett, A. K. 1949
— A. R. 50, 333
— W. D. 2959
Bittiner, J. B. 1692
Bittles, W. J. 430
Bitton, L. E. 120
Blaber, F. J. 2707
Black, A., *R.A.S.C.* 1602
— A., *A.C.F.* 2592
— A., *R.A.O.C.* 1784
— A. E. N. 621
— A. M. 641
— A. T. 689
— B. T. 894
— D. L. 1601
— D. M. 973
— D. R., *R.A.S.C.* 1547
— D. R., *R.A.S.C.(T.A.)* 1611
— D. S. 362
— E. A. 1482
— G. I. G. McL. 1169
— G. L. 2061
— H. J. S. 362
— H. R. 2621
— I. 692
— I. W. 2736
— J. D. L. 487
— J. E. 1699
— J. G. T. 376
— J. K. 1971, 2913
— J. M. C. 934
— J. S. 433
— J. T. 627
— M. 2407
— M. B. 2350
— M. D. G. 1324
— N. J. 757
— *Sir.* R. 2896
— R. 2557
— R. A. 2561
— R. D. 373
— T. 477
— T. W. J. 2044
— W. 2071
— W. E. 401, 2756
— W. M. 682
Blackborough, M. A. 2588
Blackburn, A. J. 520
— C. 2707
— *Rev.* F. J. B. 1536
— J. A. 1946
— M. J. 2696
— P. 2644
— P. J. 1652
— R. 1657
— R. E. G. 627
— R. F. 1640
— S. D. 1547
Blackburne, G. W. 234, 2794
Blacker, A. S. J. 333
— C. H. 204
Blackett, J. B. 812
Blackford, J. W. E. 2531
— R. B. 2630
— S. 1942
— T. G. 1450
Blackham, M. H. 2694
Blackhurst, D. 2601

Digitized by Google

Blackie, B. A. S. 677
— R. D. 199, 206, 2751
— R. G. 1976
Blacklay, O. H. 1691
— D. 2690
Blackler, A. 2061
Blackley, D. 2690
Blacklidge, J. V. 514
Blacklock, M. D. 314
Blackman, A. H. 2990
— B. J. H. 1571
— C. J. 520
— H. 641
— M. 1660
— M. J. D'A. 209
— R. G. 62
— R. H. 1556
— W. D. H. 1882, 2836
Blackmore, A. W. 1470, 1547
— C. R. 2624
— E. W. 1977
— J. A. 1303
— K. A. 487
— N. C. 1176
— R. M. 2533
— W. L. 2332
Blacknell, S. 2177
Blackshaw, A. S. C. 315
— T. G. R. 1763
Blackstock D. P. 501
— J. 991, 1000
Blackwell, A. L. 424
— B. 1699
— B. A. 711
— G. E. 632
— G. R. 2542
— J. D. 333
— M. K. 2339
Blackwell-Jones, A. B. 773
Blackwood, C. T. 802
— J. 2352
— J. B. 520
— R. 2642
— T. R. 710
Blacoe, A. A. 1231, 1233
Blad, A. J. 333
Blades, A. S. M. 1334
— G. A. 2406
— W. L. 2615
Bladon, E. H. M. 1567
— N. C. 432
Blagden, M. A. 359
— P. M. 618
Blagdon, J., *P.W.O.* 1202
— J., *R.A.M.C.* 1640
Blaikley, I. F. 519
— J. B., *Esq.* 2806
Blair, A. M. H. 1544
— C., *Col.* 234
— C., *R.A.S.C.* 1564
— D. N. A. 27, 1332
— G. S. 2061
— J. E. 754
— J. S. G. 1603, 469
— M. R. M. 2335
— M. S. 2355
— W. W. 1489
Blair-Oliphant, D. N. K. 2851
Blake, C. P. H. 1803
— D. C. 1361, 1363
— D. G. 1976
— D. J. H. 1647
— E. P. T. 1751
— G. E. 773
— G. W., *A.C.F.* 2563
— G. W., *Seaforth* 1333
— H. D. 262, 1496
— I. H. 761
— J. D. C. 1112, 1114
— J. F. 34, 709
— J. H. F. 345
— L. W. 2653
— M. J. E. 1758
— M. J. P. 762
— P. G. 425
— P. J. 190, 1291, 1293
— R. A. 1601
— R. J. 357
— S. A. J. 812
— S. C. 1637
— S. H. 2053
— T. S. C. 2642
— V. A. 2585
Blakeborough, J. 1885
— R. E. 1895
Blakeley, J. E. 2382
Blakemore, G. R. 1904
— R. A. 1596
— T. 2027
— W. H. 1547
Blakeney, H. J. M. 1321
— M. H. 423
Blaker, E. C. R. 184, 207
— G. P. 1364
— R. C. 1482
Blakesley, J. C. 1960
Blakeway, H. B. 603
— R. A. 229, 2826
Blakey, C. O. 991, 1000
— G. G. 618
— R. 2644
— W. 1191, 1213
Blakiston, J. A. C. 324
Blamey, C. E. 1931
Blance, T. 2403
Blanchard, C. R. 2698
— *Rev.* E. D. 1538
— J. 654
— J. R. 463
— K. M. 421
Blanche, W. D. 1603
Blanckensee, B. J. 2607
— R. T. 672
Bland, A. G. 1931
— D. H. 617, 2756
— E. P. 1699
— F. C. B. 378
— J. W. 2627
— R. E. 1964
— R. J. 2029
— R. M. 520
— R. W. 2527
— S. C. M. 821
— T. A. 762
— T. T. 2468, 2508
Blandy, C. W. 432, 2720
— J. P. 1695
— L. F. 2990
Blanford, A. H 614
Blank, A. B. 1133
Blantern-Haine, R. A. B. K. 1747, 2843
Blanthorn, K. C. 94, 234
Blascheck, C. U. 134, 1111, 1141
Blashford-Snell, J. N. 621
Blashill, T. H. 710
Blatchford, J. M. A. 686
Blathwayt, *Rev.* W. 1536
Blaxland, A. W. 1490
— J. C. 185, 327
Blay, G. P. 2391
— K. J. W. 433
Blaylock, M. S. 1966
Blaze, M. O. 2690
Bleakley, G. E., *Esq.* 54
Bleasby, J. A. 2405
Blease, C. J. T. 368
— D. H. R. P. 2696
Blee, D. 246, 698
Bleechmore, S. J. 172
Blechen, S. S. 1690
Bleiker, P. A. P. 616
Bleiloch, J. N. H. 52
Blencowe, A. A. 2660
Blenkin, G. H. 1205
Blenkinsop, R. E. 991, 993
Blessington, C. D. A. 715
— E. A. 1541
Blewett, R. S. 1432, 1642
— R. V. 658
— W. J. R. 628
Blewitt, S. G. B. 832
Bligh, P. G. 115, 1072
Blight, G. B. 1112, 1114, 2740
Blincoe, J. P. 2406
Blincow, A. F. 2667
Bliss, D. 2546
— R. G. W. 954, 2737
— R. J. W. 762
Blizard, O. H. J 674
— R. H. 703
Block, A. J. 414
— J. R. 421, 2774
Blockley, E. F. W. 2000
— F. E. T. 1983
— K. L. S. 1176
— P. J. 426
Blofeld, F. H. 419, 2756
— S. J. W. 433
Blogg, P. M. 1601
Blomfield, D. G. 501
— I. F. 362
— J. R. 230
— R. A. 615
Blomfield-Smith, D. C. 414
Blondel, J. 2036
Blood, R. 2666
Bloodworth, A. S. 2075
Bloomer, B. G. 230, 2788
— P. G. A. 1642
Bloomfield, J. V. 2660
— R. F. 1751, 2843
Bloor, M. J. 359
Blosse-Lynch, H. C. 832
Blount, A. H. 324
Blow, G. I. 2536
Blower, H. 2601
— R. W. 1942
— S. A. 433
— T. S. 338
Blowers, R. 401
Blowman, M. M. 2346
Bloxam, P. F. C. 117, 211, 1971, 2911
Bloxham, J. B. 2179
— M. A. 2525
— P. A. 1890
Bloxwich, W. R. 1557
Bluck, W. J. 2666
Blueman, J. K. 2035
Blum, D. E. 36, 911, 921
Blumson, J. D. 1097
Blundell, A. F. 1112, 1114
— C. J. 649
— W. 2665
Blundell-Hollinshead-Blundell, D. H. 802
Blunden, G. F. 1383
Blunsden, C. G. 2696
Blunt, B. E. 34, 425
— D. J. 1571
— J. M. C. 431
— N. 675
— P. 1544
— R. C. 1544
Bluring, J. 737
Blyth, J. 884, 2710
— P. 1556
— P. D. 1072
— R. J. P. 38, 1637
— T. W. 1384
Blythe, I. 1098
— J. A. 2855
— R. S. 1578
Blythe-Brook, N. J. 991, 1019
Blythin, A. W. 1810
Boad, A. 2330
Boag, A. 2621
— D. H. 320
— J. H. 2930
Boak, G. 1942
Boam, T. A. 822
Boardman, A. A. 1882, 2778
— C. 341, 1496
— C. W. 1553
— F. 519
— H. M. 439
— J. H. 2557
— J. S. 1076
— S. H. 762
Boast, F. G. 2592
— J. W. 1885
— T. G. 710
Boatfield, J. A. B. 426
Boatman, H. W. G. J. 1600
Boazman, W. A. 1917
Bobby, M. H. 1885
Bockett, S. A. 2335
Boddington, J. F. J. 1243
— S. R. 1150
Boddy, R. D. 1915
— *Rev.* W. K. 1533

Digitized by Google

Boddye, E. T. 677
Bodell, A. de V. 2619
Boden, R. 722
Bodin, M. G. 1375
Bodley, P. O. 1695
Body, G. L. 424
— M. S. 1899
— P. R. 123, 307
Boe, J. L. 1083
Boehm, D. 432
— H. H. H. 2923
Boga, H. T. 2611
Bogan, R. J. L. 1550
Bogg, R. T. 1072
Boggis-Rolfe, N. 802
Bogie, C. F. A. 433
Bogle, R. O. 547
— W. J. 2611
Bohan, B. P. 2335
— J. E. 2352
— R. F. 2555
Bohannan, A. G. 709
Boheimer, K. 1693
Boileau, E. R. R. 314
— P. M. 307, 2710
Boitel-Gill, P. A. 333, 1496
Bolam, F. E. 2391
— F. N. 1158
— G. W. 2561
Bolan, E. J. 2601
Boland, C. A. 1652
— *Sir* E. R. 2804, 2842
Bolden, H. W. 2585
Bolger, F. J. 2025
— M. A. 463
— M. J. 1560
Bollen, T. H. 1451, 2029
Bols, A. N. D. 341
Bolsover, C. R. 2044
Bolster, *Rev.* R. F. 1538
Bolt, E. T. 710
— J. B. 1600
— R. L. 341
— S. T. 2576
Bolton, C. P. 724
— D. W. 1889
— E. C. 2694
— *Rev.* G. H. D. 1502
— J. D. 465
— *Rev.* M. 1536
— M. W. 618
— P. A. 2706
— P. H. 725, 2740
— R., *R.A.* 431
— R., *R.E.* 628
— R. J. 333
— R. K. 1601
— S. D. 322
Bolton-Clark, J. 432
Bolwell, M. 430
Bombahadur Gurung 1442
Bomford, C. G. 431
— P. R. 1751
Bonaker, H. M. 711
Bonallack, T. G. 432
— W. L. B. 689
Bonar, B. D. 1660
Bonar Law, *Hon.* A. 1394
Bonavia, E. R. 2462
— R. W. 424
Boncey, R. A., *Esq.* 95
Bond, A. 436
— A. D. 487
— A. G. 432
— B. 1889
— C. H. 307
— D. A. 703
— D. M. 1555
— G. A., *Maj. Gen.* 1540
— G. A., *R.E.* 682
— H. M. G. 1361, 1383
— I. J. 2036
— J. C. 1020
— L. C. 431, 1496
— M. E. T. 922
— M. J. A. 1184
— N. W. 2660
— P. H. 2160
— P. J. 2690
— P. M. 2018
— R. A. 1636
— R. C. 698
— R. J. 2025
— R. N. 463
— S. A. 1701
Bond-Gunning, R. G. 320
Bone, A. C. W. 1603
— D. F. 423
— H. A. 1777
— *Rev.* N. F. 1536
Bonello, G. V. 596
— J. G. 2462
— M. D. 596
Bones, R. A. 1983
— R. N. 463
Bonfield, P. F. 2690
— R. G. 1571
Bongers, P. N. 2468, 2510
Bonham, D. F. H. 49, 424
Bonham-Carter, J. 698
— R. F. 649
Bonhomme, G.Mck 460
Bonnart, F. G. 706
Bonnell, J. K. 1964
— N. O. 2518
Bonnella, F. G. 184, 239, 2500
Bonner, J. R. 963
— R. P. 128, 414
— W. F. 1690
Bonnet, P. R. F. 431
Bonnici, J. 2462
Bonnor, L. W. F. 2574
Bonnor-Moris, D. E. 1890
Bonser, K. G. 1892
— T. B. 2589
Bonsey, M. 365
Bonsor, J. M. C. 320
Bonwick, R. J. 1979
Boobyer, D. V. 424
Boocock, T. W. 773
Boog-Whiteside, G. W. 2694
Booker, A. C. 2462
— A. M. 753
Boole, *Rev.* R. H. P. 1518
Boomer, D. L. 514
Boon, C. J. S. 2527
— R. J. 773
Boone, A. F. 1556
Boonham, A. 11
— F. 614
Boord, G. J. W. 356
Boorer, P. F. 1557
Boorman, D. 1231, 1251
— J. 437
Boorn, A. G. 1966
Boote, C. G. M. 1255
— C. R. M. 359
— G. W. A. 359
Booth, A. 2611
— A.C. 952, 954
— A. I. 1640
— A. J. 378
— A. McK. 653
— A. T. 463
— B. B. 1544
— D. 1751, 2760
— D. R. 1949
— D. R. S. 373
— G. K. 41, 616
— G. W. 430
— H. C. 2615
— J. 94, 1885
— J. A. 431
— J. B. 709, 2748
— J. L. 614
— J. R. 2644
— *Rev.* L. F. 1507
— M. I. 2339
— N. 1568
— P. A. 2000
— P. J. 1651
— R. E. 1324
— R. P. 2165
— W. 1571
Booth-Jones, C. V. C. 262
Booth-Mason, H. B. 1540
Booth-Russell, S. D. 1557
Booton, J. S. 359
Boraman, J. W. 1747
Borda, F. S. V. 2462
Bordass, T. D. 426
Border, K. R. 2653
Bordley, R. F. 617
Boreham, J. S. 2018
— W. J. 2071
Borella, A. C. 2958
Boret, C. M. 424
Borg, E. M. 2462
— M. A. 596
Borg-Cardona, A. A. M. 1873
— H. J. 596
Borg-Manduca, J. F. 596
Borg-Olivier, G. A. 596
Borley, J. McK. 405
— K. C. 2615
— M. M. 1883
Borne, *Rev.* J. F. E. 1533
Borradaile, D. A. 345
— H. A. 1111, 1113
Borrett, A. S. R. 2685
— M. J. 617
Borries, D. 1892
Borthwick, D. I. 2406
— J. T. 628
— L. 891
— M. 1341
— R. H. 706
Borthwick-Clarke, A. 1971, 2816
Borwell, P. 1651
Borwick of Hawkshead, *The Lord* 892
Boseley, H. 2665
Boshell, F. H. B. 1111, 1140
Bosomworth, A. J. 622
Bosson, C. W. 373
Bostick, H. T. A. 1870
Bostock, D. 1931
Boston, G. M. 60, 414
Boswall, J. H. 677
Boswell, A. C. S. 1322, 1354
— A. J. C. 672
— C. 1943
— C. H. 130, 1897
— G. I. 519
— H. Fitz G. 230
— R. W., *Esq.* 2851
— S. J. 2653
Bosworth, J. A. 1556
Botfield, J. G. 1257
Botham, F. J. 686
Bothomley, W. J. 2555
Bott, D. A. 520
— H. F. 60, 1975
Botterill, J. L. 706
Botting, D. F. E. 1763
— G. L. 2694
— K. W. 1578
Bottomley, A. H. 632
— A. I. 487
— D. J. 1191, 1204
— F. D. 501
Botwright, C. H. 1007
Boucher, F. C. 1946, 2467
— G. 1303
— H. C. 345
— S. M. 921, 1442
— W. S. H. 312
Bouchier-Hayes, T. A. I. 1653
Boughey, J. H. 439
Boughton, D. J. 1151, 1153, 2838
— P. 970, 2466
Bould, *Rev.* W. 1533
Boulding, K. R. R. 338
Boulsbee, C. A. 2696
Boulstridge, R. J. V. 463
Boult, P. D. 692
Boulter, C. J. 405
— E. 2309
— H. C. 431
— H. W. 2702
— R. 326
Boulton, D. 2040
— J. R. 1547
— K. A. 1651
— P. E. 891
— R. B. L. 1555, 2737
— R. G. N. 1294
— T. B. 1671
Boultwood, L. G. 2690
Boumphrey, F. R. S. 689
Bound, A. H. 2021
— C. O. 706
— R. G. L. 2685
— T. H. O. 1264

Digitized by Google

Bourchier, C. S. 2563
Bourke, A. M. T. 2335
— H. S. J. 2934
Bourne of Atherstone, *The Lord* 400, 1394
Bourne, C. R., *Col.* 241
— C. R., *R.E.* 603
— G. A. 2696
— M. T. J. 2142
— P. K. 2516
— R. G. H. 2465, 2508
Bousfield, W. G. 1578
Bouskell, J. C. T. 365
Boustead, L. W. 1949
Boutcher, C. C. 1273
Bovenizer, V. G. F., *Esq.* 52, 62
Bovey, B. C. 702
Bovill, B. C. 311
— M. B. 1931
Bovington, A. R. 1341
Bowack, A. 433
Bowater, M. I. V. 822
Bowcock, D. J. 618
Bowdell, J. 2653
Bowden, C. J. 985
— D. A. 726
— D. J. 914
— G. F. 1578
— G. N. 2474, 2710
— K. 2696
— M. 1926
— M. C. 431
— P. J., *R.A.S.C.* (*A.E.R.*) 1578
— P. J., *R.A.S.C.* (*A.E.R. N.S.O.*) 1596
— R. B. 1760
— R. G. 521
— R. S. M. 773
— W. T. F. 1943
Bowder, G. M. 430
Bowe, A. D. 520
Bowell, J. E. M. 2653
Bowen, A. J. 2515
— B. M. 1976
— C. G. 131
— C. R. C. 345
— C. W. 1637
— D. H. 615, 1468
— D. J. 1885
— E. C., *Esq.* 54
— E. F. 1611
— E. J. 2040
— E. M., *Esq.* 52
— G. S. 1760, 2810
— J. M. 1553, 2736
— M. J. 746
— T. J. 1231, 1242, 2774
— W. G. 1979
Bower, A. B. 1194, 1494
— C. L. 246
— C. R. D. 2516
— D. A. 1184
— E. G. 1191, 1222
— *Rev.* J. H. M. 1538
— J. R. I. 308
— L. 1601
— P. K. 36, 1751
— *Sir* R. 1168
— R. B. 1949
Bowers, D. B. 2694
— F. V. P. 98, 333
— H. 2990
— J. E. 1074
— *Rev.* J. E. 1533
— J. M. 1550
— R. D. 2627
Bowery, R. T. 437
Bowes, H. C. 2642
— J. R. E. 1074
Bowes-Lyon, F. J. C. 231
Bowie, J. H. H. 1696
Bowie-Pudduck, J. L. 1763
Bowker, Q. 607
Bowlby, P. T. S. 365
— R. A. S. 373
Bowler, R. J. 501
Bowlea, C. A. 436
— E. J. 80, 2380
— *Rev.* R. L. 1536
— R. W. 2667
— T. R. 2029
— W. G. C. 326
Bowley, R. K. L. 1553
Bowling, H. M. 2044
Bowly, C. E. 317
Bowmaker, C. A. 2588
Bowman, B. T. 1125
— G. H. 2030
— J. C. 2061
— J. F. 39, 2500
— P. J. 2630
— R. A. 328
— R. C. 1895
— R. McA. 1671
— R. W. 1652
— W., *L.F.* 1020
— W., *A.C.F.* 2551
Bown, B. O. 618
— *Rev. Canon*, J. F. O. 93, 1502
— K. 477
— P. A. 519
Bowring, F. M. 2300
— J. H. S. 29, 207
— P. T. 1431
— R. W. J. 686
Bowron, D. L. 1184
Bowser, G. C. M. 2634
— P. C. 1550
— S. W. E. G. 724
Bowsher, D. A. 1578
Bowyer, B. 2707
— G. A. 2027
— J. G. 2627
— M. A. L. 1125
Box, J. 2606
— L. J. 487
Boxall, J. R. 1560
— T. J. 1547
Boxall-Hunt, C. S. 433
Boxer, C. E. 763
Boxhall, P. G. 2141
Boyall, D. C. 327
Boyce A. C. 439
— A. B. 2574
— A. W. 228, 2827
— C. F. L. 1125
— L. D. 2522
— R. 2551
Boyd, A. R. 640
— C. M. 1555
— D. S. A. 312
— E. A. 634
— F. J. P. 1763
— G. 390
— H. 2696
— H. C. 1693
— J. B., *Esq.* 54, 103
— J. C. 1943
— J. L. S. 2990
— M. L. 627
— N. A. 1652
— P. W. 676
— R. 753
— R. J. 433
— R. T. 1974, 2816
— S. J. 985
— T. 654
— *Rev.* W. 61
— *Rev.* W. J. 1538
Boyd-Carpenter, T. P. J. 822
Boyden, G. F. 1451
Boyers, B. A. 514
Boyes, G. 1125
— H. O. 2023
— K. 676
— R. H. 2035
Boylan, E. A. 460
— J. 2332
Boyland, J. N. 702, 2794
Boyle, A. H. 715
— A. P. 703
— C. A. 514
— C. B. 1657
— D. A. 39, 2500
— E. 2309
— E. M. 2309
— J. D. L. 2824
— J. G. 401
— M. A. 2309
— M. P. R. 832
— R. A. 985
— R. H. 1125
Boylen, R. 2548
Boyles, P. E. 2585
— R. J. 1547
Boylett, L. H. 2019
Boyne, J. 1889
— R. 1702
Boynton, C. L. 1540, 2734
Boys, G. M. 2478
— J. A. 632
— J. V. 2518
— R. A. 433
— R. C. 2611
Boys-Stones, R. 1983
Boyt, H. D. E. 261
Brabbin, W. 1693
Brace, A. L. 463
Bracewell, B. F. 1696
— R. C. 1979
Brack, J. O. 1564
Bracken, D. 971
— R. N. 1765
Brackenbury, S. W. 701, 702
Brackenridge, J. 345
Bradbeer, J. D. R. 487
— P. 622
Bradbrook, B. H. 1547
Bradbrooke, D. H. 649
Bradbury, G. J. 2627
— M. 182
— M. E. 711
— R. 2702
— R. A. 627
Bradbury-Williams, J. C. 761
Braddell, D. M. 802
— J. M. A. 196, 207, 1971
Braddock, M. 2346
Braddon, S. E. 1942
Braden, H. R., *Esq.* 14, 53
Brader, R. W. 702, 2788
Bradfield, R. H. 1578
— W. J. D. 1693
Bradford, A. J. 634
— C. B. 547
— D. E. 1642
— D. I. 1081
— G. R. 425
— S. F. G. 2027
— W. J. 1564
Brading, E. W. 197
— R. H. 2690
Bradish-Ellames, S. E. M. 312
Bradley, A. J. 1234
— B. D. 2406
— *Rev.* C. J. O. 2588
— D. 487
— D. B. P. 463
— D. N. 761
— *Rev.* F. A. 1507
— F. A. 1392
— F. L. 1563
— J. 1690
— J. W. 2028, 2737
— M. E. 1205
— O. I. 2403
— P. E. M. 11, 32, 207
— P. J. 520
— R. B. 1006
— R. C. 519
— R. E. 501
— R. S. 2030
— W. A. 2521
— W. I. R. 1784
— W. M. 520
Bradley-Bryan, W. B. 1966
Bradly, E. D. W. 401, 2784
Bradnack, D. C. G. 2528
Bradshaw, B. 1392
— C. R. 1657
— E. W. 2990
— G. H. 1074
— J. R. 1942
— R. G. 1372
— R. P. 1637, 2802, 2827
— S. 2653
— S. A. 2601

Digitized by Google

Bradwell, D. F. H. 676
— E. H. 1283
Brady, A. 1291, 1312
— C. 1702
— E. A. 2346
— H. K. 2691
— J. L. M. 2391
— M. J. D. 912, 933
— O. P. 1559
— *Rev.* P. 79, 1502
Braebaum, S. M. 2666
Bragg, G. A. 1564
— *Sir* L. 2851
— M. J. 1889
Braggins, D. H. 1553
Braid, J. 822
— J. M. 621
— S. D. 1873
Braidwood, A. E. 746
— E. G. 1966
— S. D. 1601
Brailey, D. I. 2694
— R. L. 1931
Brailsford, M. E. 2350
— W. W. 1810
Brain, M. A. 627
Braine, B. J. J. 2582
Braisby, J. D. 424
Braithwaite, A. G. 609
— A. I. 615
— C. 773
— C. G. 1333
— C. P. 649
— H. 2028
— J. D. 627
— M. R. 2615
— R. 2601
— T. M. 78, 1151, 1153
Brake, J. A. 424
Bramall, E. N. W. 1361, 1373
— W. 2702
Bramble, D. N. 1765
Bramham, C. E. M. 753
Bramley, B. D. 345
— G. C. N. 2030
— P. 2035
— W. 2029
Brammall, R. 1392
Brammer, E., *Esq.* 95
Bramston, L. E. 2990
Bramwell, C. A. 614
— S. O. 229
Branch, M. F. 1394
— M. S. 2352
— M. W. H. 1557
— T. C. G. 1083
Brand, A. C. N. 1375
— C. G. 608
— C. N. 439
— D. 654
— I. R. O. 432
Brandle, A. V. 11, 239
Brandon, I. H. 1887
— R. W. 682
Brandreth, F. 724
Brandwood, J. 985
— J. N. 514
Branford, W. W. 607, 2825
Brann, W. N. 464
Brannam, P. 487
Brannan, L. A. M. 2527
Bransom, H. I. 464, 2616(2)
Branson, *Sir* D. S. 1223
— E., *Esq.* 53, 62
Brant, A. W. 1943
— C. 2606
Brantingham, P. 1699
Branton, I. H. 430
Branwell, P. 36, 1111, 1132
Brash, A. A. M. 519
— F. 514
Brashaw, J. R. L. 1081
Brasher, A. C. R. 677
— P. F. 1642
Brassey, *Lord* 365
— A. H. O. 345
— *Hon.* D. H. 802
— H. T. 2
— R. C. 2696
Bratley, G. A. 1975
Bratt, R. W. 2537
Brattin, T. 1553
Bratton, R. 1176
Braund, A. D. 622
— D. G. 2029
Bravery C. V. 692
Bray, A., *W.R.A.C.* 2382
— A., *Wt. Offr.* 2691
— B. W. 2585
— C. H. 1883, 2826
— D. 2601
— D. W. 1640
— H. A. A. 1111, 1113
— M. P. C. 1214
— M. R. N. 1214
— P. S. 431
— *Sir* R. N. H. C. 203
Braybon, R. H. 247
Braybrook, T. D. 2036
Brayden, D. W. H. 2500
Brayley, J. P. 1157
— *Miss* Y. P. 54
Brayshaw, C. R. 433
— R. M. 1892
Brazendale, D. H. 514
Brazier, J. M. 1243
— L. 2706
— M. B. J. 1946
— N. 2660
— P. H. 614
— S. 2691
— S. A. J. 2990
Breach, C. G. 431, 2467
Breakell, J. E. J. 1602
Brealey, J. W. 737
Bream, R. D. F. 1101
— R. E. 477
Brear, M. 1652
Brearley, A. 676
Brearley-Smith, A. N. 614
Brecht, T. B. 431
Breckell, J. 1917
Brecknock, *The Countess of* 2847
Bredin, A. E. C. 2563(2)
— H. E. N. 207
Breen, A. I. H. 2403
Breese, C. F. O. 230, 2776
— C. M. 2346
Breeze-Stringfellow, B. 1689
Bregazzi, P. K. 2518
Brehaut, K. F. 1191, 1222
Breitmeyer, A. N. 801
Bremner, R. M. 237
Bremridge, M. F. 432
Brenan, H. B., *Esq.* 52
Brenchley, P. J. 1975
— R. B. 237, 1882
Brendon-Cook, R. L. 423
Brennan, C. M. 1294
— D. H., *A.C.F.* 2551
— D. H., *Inniskillings* 1291, 1293
— D. T. M. 1657
— J. D. 514
— J. G. 520
— M. M. 2335
— P. 2346
— R. M. 425
— W. 2702
— W. B. F. 3, 116, 204
— W. E. 477
Brennen, R. A. 1775
— W. E. L. 1773
Brent, C. P. 763
Brentford, P. M. 423
Brentnall, A. J. 2627
Brereton, A. 2959
— W. H. 2557
Breslin, H. 2044
Bresnan, M. M. 2332
Bretland, P. M. 1637
Brett, A. J. A. 423
— A. W. 345
— B. L. 1763
— C. A. 692
— E. J. M. 487
— F. N. 2181
— G. E. 737
— G. I. G. 1076
— H. G. 732
— H. P. K. 2300, 2822
— J. D. T. 129, 239
— J. E., *Esq.* 54
— L. G. 1747
— R. T. 308
Brettell, D. C. 607
Bretten, P. M. 2352
Brewer, G. H. 1098
— G. P. R. 130, 2025
— J. 2702
— J. G. 1157
— R. M. 332
Brewin, D. S. 2518
— P. W. 1885
— W. 724
Brewis, C. R. W. 118
— H. E. 1540(2), 2800
— N. T. D. 1671
— P. R. 715
— S. D. R. W. 1392
Brewster, A. J. 2642(2)
— B. 2309
— C. H. 738
— G. L. 49, 401
— J. T. 2551
— J. W. 915
— K. G. 1931
— R. L. 2601
Brian, J. A. 1966
— J. P. 710
Briant, E. B. 1642
— K. C. 130, 211, 1881
Brice, C. 1578
— G. D. 2522
— J. R. G. 328
Brickell, J. T. 954
Briddon, A. 1960
Briden, T. D. 2527
Bridge, G. M. 414
— J. W., *R.A.C.* 322
— J. W., *R.E.* 632
— T. D. 1775
— T. E. 463
— V. T. 120, 332
Bridgeland, A. G. 2181
Bridgeman, *The Viset* 2932 2940(2)
— J. M. 365
— P. O. R. 994
Bridger, A. L. 1555, 2800
— J. R. 1202
Bridges, A. 2611
— I. 2406
— J. B. 1695
— J. M. 1696
— P. J. 1873
— P. K. 1671
— T. W. 1601
Bridgewater, P. A. C. 118
Bridgman, H. 1943
— R. E. S. 1392
— V. A. 2339
Bridgstock, P. H. 34, 1553
Bridgwater, M. M. 2300
Bridgwood, W. A. 746
Bridle, E. H. J. 723
Bridson, J. F. A. 654
Brierley, E. C. 2990
— G. J. 1391
— W. J., *Esq.* 53
Briers, J. B. C. 547
Briffa, G. W. 1742
Briffa de St. Vincent, E. P. E. 2165
Brigden, A. F. 1544, 2847
— H. C. 2694
Brigg, T. E. 2182
Briggs, A. S. T. 634
— D. H. 709
— D. M. 2542
— E. 514
— E. R. 1647
— G. M. B. 2160
— H. S. 2990
— H. J., *R. Ir. F.* 1313
— H. J., *R.A.* 439
— J. 2474, 2720
— N. H. 980
— R. M. G. 1888
— W. J. 431
Bright, D. R. L. 27, 239
— D. S. B. 338
— F. F. J. 1915
— F. W. 2660
— K. D. 2932
Brightman, C. J. 433
— K. T. 676
Brightwell, H. 2706
Brigstacke, D A. 2542
Briguier, H. 2990
Brill, D. L. 2706
— P. J. 62, 419
Brimble, H. C. 2563
Brimblecombe, D. J. 1261, 1282, 2468

Digitized by Google

Brind, D. J. 425
— P. H. W. 2, 78, 206
Brindle, A. 2522
Brindle-Wood-Williams, D. M. 1375
Brindley, A. D. 11, 32, 231
— J. W. 1946
— R. 1234
— *Rev.* S. G. N. 1536
Brinkley, C. W. 1374
— W. H. 37, 1071
Brinley, J. R. 1600
Brinsford, J. S. 715
Brinton, F. T. 1975
— R. C. J. 1392
Briody, M. 1983
Brisbourne P. J. 1098
— R. H. 2466, 2510
Briscoe, C. H. 2536
— J. W. 2644
— R. J. 1151, 1153
Briscomb, A. C. 378
Brister, B. G. C. 2537
Bristol, *The Lord Mayor of* 1125
— J. A. S. 2518
— N. M. V. 894
— T. A. N. 894
Bristow, A. K. M. 715
— A. P. D. 1559
— F. E. 87, 1544
— G. J. T. 2615
— H. M. 1182
— S. A. 724
— *Rev.* W. H. G. 1502
Bristowe, R. S. 1892
Britnell, B. W. 2044
Britt, G. B. 357
Brittain, A. 2627
— G. H. 1885, 2784
— P.D., *Esq.* 54
— R. W., *Esq.* 11
— W. S. E., *Esq.* 54
Brittan, C. H. 2990
Britten, J. R. 2589
— R. W. T. 606
Britton, A. H. 2606
— B. H. 2634
— F. J. 1975
— J. S. P. 2061
— P. J. 1888
— P. J. A. 1892
— R. S. 1642
— T. J. 1660
Brixton, C. J. 1946
Broad, P. M. 2335
— S. G. 1157
Broadbent, A. E. 2403
— A. H., *Esq.* 53
— B. 514
— C. H. 1264
— C. J. 42, 1883
— D. 2021
— D. R. 501
— E., *Esq.* 14
— E. R. 307
— F. M. 501
— J. 1596
— P. 2663
— P. M. P. 933
— T. H. 1264
— W. B. 658
Broadfoot, R. T. 1960, 2816
Broadhurst, A. M. S. 812
— J. A. 2588
— J. A. D. 378
— P. 2179
Broadley, J. 2642
Broadway, E. E. 2990
— M. H. 703
Brock, C. J. 1076
— D. 1742, 2810
— F. J. 2691
— I. D. B. 634
— J. H. 653
— M. L. P. 722
— W. A. 514
Brock-Doyle, D. J. 894
Brockbank, J. M. 320
— R. M. 1931
Brockhouse, A. 2638
Brockhurst, D. A. 710
Brocklebank, R. J. 738
— M. R. 2044
Brocklehurst, A. 2616
— A. R. 1392
— J. I. 2040
— P. 2630
— P. E. 487
Brockman, *Sir* R. V. 9
Brockshaw, J. T. 2552
Brocksopp, G. 1303
Brockway C. S. 1775
Broderick, B. J. K. 423
— P. G. 658
Brodie, A. 2621
— *Rev.* C. 1533
— E. 2035
— J. H. 239
— J. J. 1234
— T. M. 1324
Brodley, C. 725
— C. G. B. 621
Brogan, A. J. 1122
— J. A. 1931
— W. G. St. S. 1072, 2822
Brogden, C. 1806, 2737
Broke, R. S. 196, 204
Broke-Smith, A. W. 432
Bromage, T. N. 801, 2754
Bromby, E. C. 424
Bromham, D. C. 1273
— R. W. 1758
Bromhead, R. B. G. 35, 228, 1140
Bromilow, B. C. 2601
— H. M. 131
Bromley, G. A. 2624
— J. 2667
— J. D. 711
Bromley-Gardner, R. 871, 883
Brook, A. R. 431
— B. 2690
— B. P. 1202
— C. L. 514
— D. M. 311
— E. 2537
— L. R. B. 1223
— M. G. 617
— P. M. R. 168, 312, 2746
— R. 2029
— R. P. D. 994
— S. A., *Esq.* 54
— T. A. 487
Brook-Fox, R. E. 401
Brooke, *Hon.* A. V. H. 426
— G. C 754
— G. H. H. 333, 1496
— H. A. G. 27, 328
— L. A., *Esq.* 53
— M. P. 328
— N. S. 2690
— T. C. P. 832
Brooke-Johnson, St. J. C. 1231, 1242
Brooke-Jones, D. C. 2040
Brooke Smith, A. 2352
Brooke-Webb, A. T. 433
Brookeborough of Colebrooke, *Visct.* 2926
Brooker, A. T. 763
— D. E. 2332
— F. N. 672
— V. A. 2634
— W. D. 692
Brookes, B. W. H., *Esq.* 54
— D. W. 465
— E. 1983
— F. J. 1565
— G. K. 1647
— J. E. 1873
— J. J. A. 2685
— J. L. T. 2527
— J. P. C. M. 1644
— P. M. 1556
— R. C. 2000
Brooking, P. G. 311
Brooks, A. 1882, 2812
— A. D. B. 317
— A. J. P. 430
— C. 2352
— D. 2616
— D. M. 2335
— E. 1894
— E. P. 1689
— G. C. 1904
— G. C. H. 1775
— H. R. 641
— J. 2352
— J. A. 2696
— J. E. 1689
— J. E.W. 657
— L. W. 1742
— N J. 1601
— P.C. McE. 31, 421
— R. 2551
— R. A. 894
— R. F. 722
— R. M. G. 627
— R. W. 973
— W. E. 184, 237
— W. H. 725
— W. T. A. 1191, 1194
Brooksbank, *Sir* E. 357
— E. N. 341
— J. D. 1777
Broom, G. F. 2561
— G. J. M. 2035
— K. J. 2075
Broome, G. 1553
Broomfield, E. G. 436
— N. H. R. A. 330
Broomhead, R. A. 763
Brooshooft, D. E. F. 2521
Brosnan, J. P. 2029
Brotheridge, F. W. 2696
Brothers, M. W. 915
Brotherton, D. 477
— D. B. S. 609
— I. D. 946
— R. A., *Cameronians* 903
— R. A., *R.A.M.C.* 1660
Brotherwood, C. G. 1942
Brothwell, C. A. 1560
Brough, F. D. 994
— J. 125, 951, 953
— R. 2694
Broughton, A. H. G. 262
— J. M. 682
— R. 1890
— R. K. 991, 1019
Brousson, C. G. C. 621
— D. D. W. 2380
Browell, J. M. 423
Brown, A. (229067) 465
— A. (468952) 432
— A., *R.E.* 634, 1468
— A., *R.N.F.* 994
— A., *Para.* 1394
— A., *R.A.P.C.* 2021
— A., *W.R.A.C.* 2406
— A. A. 2478
— A. C., (218911) 1894, 2825
— A. C. (451519) 1895
— A. C., *A.C.F.* 2621
— A. D. 1154
— A. E. 2165
— A. G. 1257
— A. H. 1696
— A. K. 2382
— A. N. 1544
— A. P. 622
— A. S. 2696
— A. T. C. 1321, 1340, 1494
— A. W. 1355
— B. C. 2634
— B. E. 2179
— B. H. 629, 2778
— B. R. 426
— C. A., *R. Signals* 715
— C. A., 1 *Green Jackets* 1364
— C. B. 621
— C. D. 2030
— C. E. 2182
— C. F. 309
— C. H., *R.A.* 463
— C. H., *R.A.* (*T.A.*) 520
— C. H., *A. & S.H.* 1355
— C. L. 1254
— C. L. G. 1398
— C. M. 1154
— C. P. 2018
— C. P. T. 1892
— C. R., *I.G.* 832
— C. R., *R.A.M.C.* 1696
— C. S. 2552
— D., *Int. Corps.* 2160
— D., *R.A.* 501
— D. A., *Som. L.I.* 1156
— D. A., *R.A.S.C.* 1547

Digitized by Google

Brown, D. A., *R.E.M.E.* 1883, 2836
— D. A., *R.A.P.C.* 1994
— D. F. 617, 2720
— D. H. 2624
— D. H. W., *rel.* 109
— D. H. W. *Gordons* 1322, 1340
— D. J. E. 1611
— D. L. 2474
— D. M., *Esq.* 63
— D. R. 1701
— D. R. C. 2627
— D. S., *R.E.M.E.* 1887
— D. S., *A.C.F.* 2624
— D. T. 2339
— E. D. 345
— E. E. 658
— E. G., *R.A.* 439
— E. G., *A.C.F.* 2555
— *Rev.* E. H. 1536
— E. H. 1550, 2736
— E. M., *Q.A.R.A.N.C.* 2339
— E. M., *W.R.A.C.* 2407
— E. N. L. 702
— F. S., *Esq.* 52
— G., *Col.* 247
— G., *R.M.P.* 1964
— G., *R.A.E.C.* 2035
— G. A., *Esq.* 54
— G. A., *R.A.C.* 345
— G. C. 914
— G. E. 2624
— G. G. W. 421
— G. L. 1692
— G. N. 1657
— H. 1694
— H. B. 2582
— H. E. 1571
— H. G. 1763
— H. J., *R.A.* 437
— H. J., *T. & A.F.A.* 2921
— H. L. 2561
— H. P. 1541
— H. S. 1637
— H. V. 2702
— I. A. C. 884
— I. D. S. 231
— I. L. 465
— I. M. 547
— I. W. 376
— J., *R.E.* 676
— J., *R.A.O.C.* 1751
— J., *Hon. Col.* 1870
— J. A. 738
— J. A. T. 423, 1494
— J. A. W. 2177
— J. D. 892
— J. G. H. 689
— J. H. 2531
— J. J., *R.A.* 426
— J. J., *A.C.F.* 2572
— J. J., *R.E.* 628
— J. K. A. 1885
— J. L. 2352
Brown, J. M 946
— J. N. 1255
— J. P. 2040
— J. R., *R. Signals* 773
— J. R., *Wt. Offr.* 2696
— J. R. *R.A.M.C.* 1657
— J. S. 1603
— J. T. 653
— J. T. St. J. 1653
— K. 1214
— K. A. 2528
— K. B. 432
— K. D. 761
— K. G. 985
— K. M. 2339
— K. P. 228
— K. R., *R. Signals* 753
— K. R., *R.A.P.C.* 2021
— K. W., *D.W.R.* 1191, 1213
— K. W., *R.E.* 689
— L. *Queens Surreys* 92, 911, 913
— L., *R.A.O.C.* 1765
— L. H. 1559
— L. M., *R.A.M.C.* 1701
— L. M., *W.R.A.C.* 2403
— L. S. 2990
— M., *R.A.M.C.* 1642
— M., *R.A.E.C.* 2035
— M. A., *Q.A.R.A.N.C.* (*T.A.*) 2352
— M. A., *Q.A.R.A.N.C.* 2309
— M. B. M. 706
— M. C. 431
— M. G. 686
— M. H. 1890
— M. L. 1870
— M. S. M. 1264
— M. W. 1644
— N. C. 1001
— N. E. 1689
— N. G. 2927
— N. MacC. 1600
— N. S. 1482
— O. P. 2545
— P. A. J. 1150
— P. C. 115, 1111, 1140
— P. D. 737
— P. G. 519
— P. H., *R. Signals* 701, 2778
— P. H., *Cheshire* 1234
— P. J. 1578
— P. J. N. 2040
— P. J. R. 715
— P. S. C. 1151, 1153
— R. 1133
— *Rev.* R. 1536
— R. C. 629
— R. D. P. 614, 1468
— R. G. 2653
— R. G. W. 431
— R. J., *S.A.S.* 1482
— R. J., *R.A.O.C.* 1765
— R. J. F. 902, 2720
Brown, *Rev.* R. M. 1538
— R. M. 547
— R. N. 2644
— R. P. 430
— R. S. 1601
— R. T. 433
— R. V. G. 333
— S. 2600
— S. E. 2634
— S. S. 2391
— T. A., *R.A.* 430
— T. A., *R.E.M.E.* 1943
— T. D., *R.A.S.C.* 1602
— T. D., *R.A.S.C.* 1565
— T. J. 692
— T. J. de C. 994
— T. L. 2702
— T. M. E. 1273
— T. R., *C.C.F.* 2518
— T. R., *Wt. Offr.* 2698
— T. S., *R.E.* 682
— T. S., *S.W.B.* 1273
— T. W. 1640
— V. C. 2663
— W. 2592
— W. A. 1696
— W. A. C. 1976
— W. D. E. 29, 206
— W. H. 657
— W. J. 2582
— W. J. G. 1072
— W. M. 2021
Browne, A. F. 722
— *Rev.* C. J. 1502
— C. J. W. 903
— D. 1303
— D. J. 421
— D. W. 1071
— G. J. 1765
— G. S. 421
— H. B. 2582
— H. W., *Esq.* 52
— H. W. L. 609
— J. E. D. 802
— J. P., *A.C.F.* 2521
— J. P., *rel.pay* 2823
— J. R. C. 2851
— M. A. 635
— M. E. 359
— P. D. 519
— P. S. 922
— R. H., *Esq.* 71
— R. W., *Esq.* 54
Browne-Clayton, R. B. 1374
Browne-Swinburne, J. 370
Browning, E. W. 1979
— *Sir* F. A. M. 3, 2924
— L. M. 307
— L. O. 2030
— R. D. 433
— R. P. 635
Brownjohn, *Sir* Nevil, C.D. 2846
Brownlee, G. C. 1747
Brownless, *Rev.* B. P. 1536
Brownlie, W. S. 362
Brownridge, D. J. 1904
Brownson, D. 621
Bruce, *Lord* 2576(2)
— A. 2574
— A. H. R. 1324
— A. J. 458
— A. T. 1341
— C. R. 1887
— D. 2694
— D. C. 2478
— D. G. 414
— D. P. 973
— G. W. 1341
— H. 1758
— H. W. 2516
— I. A. C. 607
— I. C. 963
— I. D. 754
— I. S. 1671
— J. 106, 871, 873
— *Sir* J. 2806, 2842
— J. A. 1394
— J. C. 773
— L. V. 641
— M. R. 103
— *Lady* M. V. 2403
— N. S. 1763
— P. E. 715
— R. G. D. 1340
— R. M. 1341
— R. W. S. 2592
— W. 894
Bruce of Sumburgh, R. 2934
Bruce-Gardyne, J. P. 2346
Bruce-Jones, W. E. 241
Bruce-Merrie, D. L. 952, 984
Bruce-Russell, I. M. 425
Bruce-Watt, N. E. 376
Bruckshaw, A. T. 2035
— J. T. 2552
Brudenell, J. M. 1671
— P. B. 1943
Bruen, E. J. D. 1742
Bruford-Davies, E. R. 1291, 1302
Bruges, D. M. L. 616, 2754
Bruhl, M. 1806
Brumby, A. T. K. 1601
Brumham, P. H. 425
Brummell, H. G. 1983
Brundan, W. 2931
Brunger, K. F. 2698
Brunker, J. M. R. 419
Brunner, J. E. R. 1979
Brunsden, G. A. R. 1904
Brunskill, G. 2990
— K. R. L. 2478
Brunt, A. 1702
— J. 2694
— J. A. 116, 1647
Brunton, G. M. 465
— P. J. 715
— R. H. 514
Brush, E. J. A. H. 2925
Brushwood, P. G. 2029
Bruton, T. E. 1873
Bruty, G. W. 426
Bruxner, J. 1334

Digitized by Google

Bryan, D. G. 430
— E. 891
— E. W. H. 1234
— H. 658
— K. F. 634
— K. R. 433
— M. J. 2030
— P. G. J. 1760
— T. E. 2990
— T. J. B. 1653
Bryans, *Dame* A. 2847, 2849
— P. R. 131, 2372
Bryant, C. W 2537
— D. W. 1205
— E. A. 2585
— E. C. 1283
— H. 1979
— J. A. 634
— J. B. 368
— J. H. 1242
— K. 2634
— L. 1564
— M. J. 2694
— N. J. 946
— P. A. 1976
— P. W., *Northamptons.* 1083
— P. W., *R.A.M.C.* 1651
— R., *A.C.F.* 2588
— R., *Wt. Offr.* (*Para*) 2667
— R., *Wt. Offr.* 2702
— T. P. 641
Bryce, D. P. 2934
— H. 2702
— I. R. 685
— J. R. M. 2019
— R. D. H. 622
Bryden, J. H. A. 1975
Brydges, W. 30, 1560
Brydon, J. D. 676
— L. J. F. 29, 2474
Bryer, R. J. W. 2160
Bryett, W. W. 1699
Bryson, A. 2621
— D. J. F. 2574
— P. J. 981
— R. C. 706
— T. H. L. 1671
Brzezicki, Z. M. 2474
Bubb, G. B. W. 1899
— R. G. 672
Buccleuch and Queensberry, *The Duke of* 2847, 2931
Buchan, C. B. 2653
— I. F. W. 320
— J. 2698
— R. D. 1341
Buchanan, A. M. 2990
— C. E. C. 2346
— C. F. R. 1355
— C. M. 621
— G., *R.A.M.C.* 1689
— G., *R.A.P.C.* 1979
— J. 738
— J. C. 378
— J. K. 1966
— J. M. B. 309
— J. R. 952, 962
Buchanan, K. C. 421, 1494
— N. W. 1355
— P. G. 1321, 1323
— P. R. 711
— T. 2391
— T. J. 994
— W. 2660
— W. A. 1821
— W. B. S. 378
Buchanan-Dunlop, A. G. 884
— R. D. 903
Buchanan-Smith, *Rev.* R.D. 1536
Buck, A., *Esq.* 54
— H. 2694
— L. V. 1571
— P. A. 2346
— R. D. 80, 206, 1971, 2911
— T. N. 2071, 2751
Buck-Barrett, R. 1701
Buckby, T. B. 2568
Buckee, R. E. 2029
Buckenham, D. A. 2555
Buckeridge, D. 2638
— J. 115, 911, 933
— J. L. 75
— R. G. D. 1742
Buckhurst, *Lord* 2933
Buckingham, A. E. 1223, 2740
— C. J. 465
— D. E. H. 993
— J. 1689
— J. R. 2142
— M. W. H. 934
— T. F. 2521
Buckland, E. H. 465
— F. K. 1653
— K. 1214
— R. J. D. E. 811
Buckle, D. H. V. 1600
Buckley, A. 1169
— A. C. 686
— A. J. F. 1943
— B. A. 2665
— C. N. 1182
— D. 1251
— D. J. 722
— D. L. 308
— F. 2627
— G. 1257
— J. 18 6
— J. A. W. 1699
— J. D. C. 423
— K. F. 2563
— M. 2030
— M. J. 2630
— P. C. 424
— R. M. 2478
— W. N. 2642
Buckmaster, B. I. 2406
— J. B. 1960
Bucknall, G.C. 2929
— J. W. L. 312
— N. L. A. 368
— P. C. 994
— S. M. A. 368
Buckner, *Rev.* J. 1538
Buckoke, F. G. 2698
Buckroyd, D. M. 1202, 2531
Buckthought, T. U. 1281
Buckton, R. G. 994
Budd, D. J. 424
— F. J. 640, 2746
— H. N. 2698
— J. A. J. 27, 424
— J. F. 725
— K. 1701
— M. 439, 2720
— N. B. R. 321
— P. M. 640
Budde, D. A. J. 1873
Budden, B. 2663
— D. E. A. 2018
— D. L. 45, 1758
— H. C., *Esq.* 52
— J. C. 2044
— P. H. 607
— W. F. 726
Buddle, A. W. 676
Budge, R. 465
— V. A. P. 73, 211
Budgen, A. E. 653
— W. N. 2990
Budgett, *Rev.* A. T. 1538
Budhiman Limbu 1451
Budhiparsad Guring 1442
Budworth, E. F. F. 649
Buffery, D. F. 2685
Buffham, H. L. 2694
Buffrey, *Rev.* S. J. T. 1538
Bufton, E. 1702
Bufton, A. J. 1596
Bugden, G. W. 1897
Bugg, *Rev.* P. R. 1538
Buglass, K. R. 129, 333
Bugler, J. C. 1601
Buirski, E. J. 703
Buisseret, R. J. 2546
Bulbeck, L. I. 2624
Bulcock, R. J. 2518
Bulkeley, J. E. R. 345
— T. F. R. 209
Bull, A. A. 1979
— A. F. 430
— A. G. F. 2474
— A. K. H. 307
— C. A. 1083
— E. C. J. 1303
— E. G. 1942
— H. J. J. 376
— *Rev.* I. H. 1507
— J. C., *R.E.* 634
— J. C., *A.C.F.* 2557
— J. W. C. 1202
— M. 1123
— M. H. 1689
— M. M. 812
— P. A. 2536
— P. C. 328
— R. V. 2665
— T. E. 1660
— W. F. D. 822
— W. H. B. 3
Bullard, D. G. 672
— P. H. F. 710
— W. A. 902
Bullas, B. H. 1657
— K. G. 2557
Bullen, E. H. 1191, 1193
— H. L. 994
— J. F. M. 2036
— M. F. S. 315
— N. 1946
— T. 425
Buller, A. J. 1671
Bulleyment, J. C. 2588
Bulloch, G. 946, 2748
— R. E. T. 1600
— R. R. 2663
Bullock, C. J. D. 1374, 1432
— F. 514
— K. 1742
— K. M. 1784
— M. F. R. 1112, 1114
— P. H. N. 2606
— R. M. 1557
Bullocke, C. W. G. 1114
Bullot, B. R. 193
Bullough, D. A. 477, 2465
— D. M. 985
— D. P. 1647
— P. W. 1966
— S. H. 1976
Bullworthy, C. F. 2000
Bulmer, D. E. 1182
— J. R. 1550
Bulow, G. H. 261
Bulpin, P. S. 1553
Buls, H. T. 1873
Bulwer, P. MacG. 934
Bulwer-Long, T. H. E. 341
— W. H. B. 320, 2780
Bunbury, C. N. St. P. 1214
Bunce, C. R. C. 711
— M. B. 1553
Bunch, N. C. 915
Buncher, J. 2382
Bunclark, B. 692
Bundle, D. A. 2332
Bunn, T. T. 1251
Bunney, D. 1976
Bunning, K. A. 1702
— P. S. C. 1699
Bunnis, J. B. 1942
Bunt, L. F. H., *Esq.* 54
Bunting, J. 247
— J. W. 2522
— R. D. 487
Bunyan, J. M. 2382
— S. A. 514
Burbidge, A. E. L. 514
— A. J. 439
— N. J., *Esq.* 53
Burbridge, I. C. 1897
— N. J. 1644
Burbury, *Hon. Sir* S. 168
— T. N. P. W. 262
Burch, B. T. 1601
— E. C. 430
— G. 419
— J. 1777
— K. 1072
— N. F. D'E. 431
— W. J. 2030
Burchell, W. J. 841
Burcher, A. C. 1960
— J. A. C. 28, 414
Burchnall, O. F. B. 365
Burden, A. E. 231, 1971, 2911
— A. R. 2165
— D. L. 1567
— H. 1964
— H. L. 1742
— J. L. 2615
— M. J. 672
— P. J. 419
— R. H. 2406
— R. J. 773
Burdett, S. T. 2555
Burdick, P. 1112, 1114, 2750
Burditt, B. S. 181, 991, 1000
Burdon, A. W. 1652, 2751
— R. 2572
Burfitt, R. A. 711
Burford, A. J. 2634
— R. 662
— R. J. 1273
— S. B. 87, 2181
Burge, A. J. S. 1653
— A. V. 632, 2762
— B. 1946
— D. A. 2663
— H. L. 1441

Digitized by Google

Burge, M. H. 1321, 1340
— N. D. 2615
— P. G. 2309
Burges, R. L. T. 181, 206
Burgess, A. D. 2606
— A. R. P. 2027
— B. A. 1194
— B. J. 1559
— B. W. L. 356
— C. 2568
— C. D. 754
— C. E. A. 460
— E. A. 423
— J., *R.E.M.E.* 1888, 2870
— J., *R.A.* 436
— J. B. 229
— J. F. E. 1556
— J. H. S. 912, 914
— J. L., *Hon. Col.* 956
— J. L., *C.C.F.* 2536
— J. N. 1689
— J. R., *D.L.I.* 28, 1151, 1183
— J. R., *R.A.S.C.* 1600
— K. 2406
— L. D. 1563
— M. C., *R.A.P.C.* 1974
— M. C., *Q.A.R.A.N.C.* 2346
— N. B. 1191, 1222
— N. R. H. 686
— P. F. 2588
— R. J. K. 2536
— R. S. 2165
— R. T. 2018
— T. B. 1895
— W. M. 2339
Burghall, *Rev.* K. M. 1507
Burgin, E., *Esq.* 54
— J. W. 2568
— N. R. 81, 2382
Burgum, J. 2634
Burk, E. L. 1442, 1983
Burke, A. G. 1191, 1222
— B. J. 711, 1469
— C. H. 2601
— C. R. 425
— D. P. T. 2531
— E. B. P. M. 421
— E. I. 2346
— F. C. 1931
— J. B. A. 345
— J. H. L. 2607
— J. K. 1394
— J. U. H. 1391
— K. P. 715
— K. T. 1696
— M. A. R. 430
— M. D. 1264
— P. J. L. 1601
— R. 971
— W., *R.F.M.E.* 130, 1917
— W., *Wt. Offr.* 2666
Burke-Gaffney, J. E. B. T. 423
Burkey, R. W. 432
Burkham, M. I. 1264
Burkin, M. F. 1889
Burlace, F. J., *Esq.* 14
Burland, A. E. 317
Burleigh, P. R. 30, 616
Burley, A. D. 42, 1541
— D. B. 2698
Burlison, J. J. 1431
Burls, D. R. 1887
Burlton, G. L. W. 419
Burman, A. 2339
— J. H. 357
— R. C. 676
— W. F. 2956
Burman-Martin, P. 1313
Burn, F. H. 994
— G. H. 338
— J. M. W. 994
— L. 1701
Burnaby-Atkins, F. J. 193, 1321, 1323, 2751
Burnand, G. F. 324
— R. K. 425, 1494
Burnard, M. G. 1600
— P. W. 1374
Burne, S. N. J. 320
Burnell, A. 2660
Burnet, J. W. 618
Burnett, A. J. 2706
— D. 2663
— D. N. 1931
— E. J. S. 1459
— G. A. 1283
— G. P. 78, 821
— K. M. 247, 2921
— K. R. 914
— L. G. 2588
— M. J. B. 2934
— M. T. 2071
— R. 1324
— R. A. 1975
— R. F. W. 1256
— R. J. 424
— R. M. 1983
— W., *R. Signals* 763
— W., *R.A.S.C.* 1544
— W. C. 2630
Burney, J. 1873
Burnham, *Lord* 28, 821
— G. G. 2653
— T. M. W. 2142
Burnip, J. S. 1885
— S. J. 1194
Burns, A. M. 2403
— B. S. 911, 913
— C. H. 2557
— D. D. 1547
— E. J. 1602
— F. T. 1890
— G. D. 1701
— I. M. 2179
— J., *R.A.S.C.* 1611
— J., *R.E.M.E.* 1942
— J., *Wt. Offr.* 2665
— J. D. O. 1946
— J. F. 2537
— J. W. T. 1946
— L. 2568
— L. M. 2332
— M. 2592
— M. L. 2350
— P. C. 715
— P. L. 2537
— S., *R.A.S.C.* 1564
— S., *Q.A.R.A.N.C.* 2335
— T. 2551
— *Sir* W. A. G. 2927
— *Rev.* W. G. 1538
Burns de Bono, P. J. 596
Burnside, L. R. 2021
— R. M. 1611
— W. R. 2619
Burr, R. G. D. M. 2044
Burrage, S. A. 1076
Burrans, P. R. 1202
Burrell, G. K. 923
— J. 902
— J. N. 706
— J. R. 2335
— R. C. 1883
Burrett, B. E. E. 2500
Burridge, D. I. J. 1915, 2751
— D. M. A. 711
— E. 1975
— *Rev.* J. E. 1536
— N. O. 662
Burrill, D. M. 973
— J. E. O. 405
Burrough, D. M. C. 136, 1971
— J. C. 2525
Burroughs, D. V. S. 31, 414
— H. 317
— M. B. 2309
— P. G. 421
— R. H. 2160
Burrowes, *Rev.* T. C. 1538
Burrows, A. 2644
— A. T. 702
— D. J. 2630
— G. S. 657
— H. F. 1459
— I. R. 237
— J. D. 2846
— J. R. 710
— K. J 2696
— M. 1020
— P. N. 2691
— R. H. 609
— T. R. 607
— W. A. 2352
Burry, R. H. 1560
Burson, C. R. 432
Burt, B. A. 2335
— D. E. 725
— F. S. 1979
— F. St. C. 2698
— H. A. 2804
— J. D. L. 338
— J. F. P. 168
— M. W. 2692
— R. W. 1689
Burtenshaw, C. A. 2028
Burton, A. C. 1257
— A. E. 2691
— A. H. 103
— A. M. 2029
— B. D. S. 914
— B. F. C. 487
— D. B. 2531
— D. T. 715
— E. F. G. 433
— F. J. 2702
— F. M. 1602
— H. 2660
Burton, H. D. S. 1431
— H. H., *Esq.* 2851
— H. M. 2585
— J. A. 1742
— M. H. 1559
— M. P. 1895
— P. J. 520
— R., *C.C.F.* 2527
— R., *A.C.F.* 2630
— R. H. 2962
— R. S. 464, 2922
— R. S. M. 1071, 2826
— S. 1234
— T. W. 1671
Burton-Brown, M. 1149
Burtt, A. 722
— S. 2624
Bury, H. 1202
— M. H. 1391
Busbridge, K. F. 2851
Busby, E. 1966
— M. J. 978
— W. R. 131
Bush, A. E., *Esq.* 81
— A. E. 431
— D. H. 421
— E. J. 2929
— F. A. 1559
— H. A. 1544
— H. W. 2990
— J. L. 521
— N. A. 654
— P. J. 1151, 1153, 2772
— R. M. 1557
— T. G. 2572
— W. P. A. 433
Bushby, D. R. P. 1652
— M. H. 2545
Bushell, A. H. 1964
— A. R. 711, 2737
— C. F. 732
— F. A. 1541
— J. F. 1072
— P. G. 1541
Bushill, R. N. N. 1001
Busk, C. A. F. 609
— L. F. H. 621
— R. M. W. 609
Busst, D. L. 2698
Bustamante, *The Rt. Hon. Sir* A. 187
Busuttil, A. J. 2462
— C. 596
— E. 596
— J. L. 2462
— V. H. 2462
Butchart, G. C. 1324
Butcher, D. A. T. 921
— D. W. 1123
— F. L. 952, 984

Digitized by Google

Burcher, J. D. 431, 1496
— J. T. 38, 1647
— R. G. 2030
Butland, A. N. 698
Butler, A. B. 333
— C. D. B. 921
— C. G. 2352
— D. G. 2663
— D. L. P. D., *Esq.* 118
— E. 973
— E. L. 2, 2932
— *Mr.* E. U. 173
— G. L. 2663
— G. M. 2391
— H. D. G. 1361, 1383
— I. F. H. 689
— I. T. 703, 2825
— J. 2551
— J. A. 1603
— J. J. 630
— J. J. G. 1977
— J. L. 1694
— J. M., *R.A.S.C.* 1565
— J. M., *R.E.M.E.* 1885
— J. W. 2019
— K. H. 1611
— L. J. H. 2474, 2838
— M. A. 1873
— M. A. H. 9, 203
— M. J., 15/19*H.* 327
— M. J.. *R. Signals* 773
— M. P. 324, 2750
Butler, M. R. 921
— N. A. 709
— P. E. 431
— P. R. 1690
— R. E. 802
— R. F. C. 1885, 2762
— R. G. 2606
— R. P. H. 424
— S. S. 2990
— W. B. 2956
— W. G. O. 116, 234
— W. P. 2663
— W. T. 1746, 2760
Butlin, P. R. 1763
Butt, A. K. 634
— L. G. 2634
— N. D. 547
Buttenshaw, C. G. 36, 206, 1960, 2838
Butterell, S. D. 1169, 2746
Butterfield, C. A. 1559
— D. L. 2407
— J. K. 1691
— R. G. 2630
Butters, C. 1567
— D. 692
Butterworth, A. 2542
— D. H. 2528
— E. N. 2634
— H. C. 1671
— J. K. 1892
Butterworth, J. P. 1261, 1263
— N. 463
— P. J. 1391
— V. 1777
Buttery, F. 2601
— R. P. 1611
Buttigieg de Piro, J. 2462
Buttle, W. R. 2528
Button, J. D. 1873
— R. E. L. 2615
— R. I. 1657
Buttress, V. E. 2592
Buxey, J. S. S. 1870
Buxton, F. W. 2660
— G. M. 314
— J. J. 330
— J. W. H. 802
— R. P. 465
— W. B. 2160
— W. I. 722
Byas, G. W. S. 433
Byatt, P. H. 436
Bye, P. L. 715
Byers, A. 1611
— A. I. L. 685
— M. 2403
— P. F. 2663
Byfield, S. G. 1979
Bygrave, M. J. L. 711
Byham, C. W. 1072
Byles, R. G. 2691
Byng, A. B. 710
— *The Hon.* J. F. 1375
Byrd, C. C. 2536
Byrd, T. 1765
Byrde, W. 606
Byrn, F. MacD. 228
Byrne, D. E. S. 1547
— E. C. 2663
— E. W. 629
— G. H. 437
— H., *Esq.* 54
— H. B. 1657
— J. C. H. S. 1223
— J. E. 2346
— P. J., *Para.* 1392
— P. J., *R.A.O.C.* 1870
— S. A. 1303
— T. 2653
— T. A., *R.A.* 463
— T. A., *R. Signals* 710
— T. D. 1975
— T. J. 2706
Byrom, C. E. 722
— G. 732
Byron, A. 2600
Bysh, G. E. 2685
Bythell, D. H. 521
Bytheway, J. B. 2638
Bywater, J. L. 521
— R. P. 1702

Digitized by Google

Cable, T. G. 2698
Cable-Alexander, P. D. W. 308
Cachia, A. A. 2462
Caddick, E. 2582
— H. 1966
— M. T. 761
— R. H. 2527
Caddy, D. W. 2536
Cade, J. D. 30
— R. J. 662
— *Sir* S. 2804
Cadge, J. E. 812
— M. C. 1080
Cadley, J. A. 1611
Cadman, J. 2615
— J. R. 682
— R. A. 2537
Cadmore, T. J. 2698
Cadogan, H. M. E. 1264
— J. D. C. 2653
Cadoux-Hudson, D. P. 614
Cadwallader, P. J. 1931
Caffyn, *Sir* E. R. 2921, 2933
Cahill, A. J. L. 2160, 2467
— H. T. 2346
— J. 1699
— M M. 465
Cahn, C. M., *Esq.* 71
Cahoon, S. A. 2551
Caiger, J. J. 1251, 2796
— M. J. C. 1611
— W. E. 710
Cail, H. H. 1541
Cain, A. B. 2382
— D. M. 136, 1747
— K. G. 952, 954
— R. H. 2962
— R. M. 912, 945
Caines, C. J. 980
— H. M. 615
Cainey, A. 1141
Caird, A. W. 676
— G. R. 1964
Cairncross, D. J. 1202
Cairnes, D. A. 487
Cairns, A. I. 2382
— E. J. 2589
— G. T. 622
— J. 1870
— J. C. 1765
— J. G. T. 1931
— J. W. J. 2061
— M. W. McD. 49, 1072, 1100
— R. G. 1966
— W. M. 1949
Calthness, *The Earl of* 1339
Calamatta, N. C. 2462
Calcraft, S. J. 2606
Calcutt, D. 2691
— L. G. 639
Caldbeck-Meenan, J. 1699
Caldecott, G. H. 320
Calder, A. J. K. 1076
— A. S. 617
Calder, D. J. 463
— E. B. 433
— G. T. 2474
— H. M. 711, 1496
— I. M. 520
— K. D. 2061
— M. 2698
— W. E. E. B. 2615
— W. J. 92, 1071
Calderwood, R. J. A. 1890
— T. E. 520
Caldicott, J. S. B. 487
Caldwell, *Rev.* D. D. 1533
— E. C. 2696
— F. G. 35, 603
— T. 2960
Cale, T. J. 1001
Caley, *Rev.* C J. 1538
— H. G. 118
— L. 1915
— R. D. L. 1964
— W. J. C. 2531
Callaby, R. 1214
Calladene, B. C. 1760
Callaghan, B. A. H. 1154
— C. 682
— D. W. 1391, 2722
— H. J. 1701
— M. B. 1222, 2750
— P. J. 1651
— R. M. 1450
Callan, M. 1751
— R. J. 2182
Callander, *Sir* Colin B. 2823
— M. L. 2346
Callard, E. A. 1915
Callcut, D. A. 686
Calleja, A. D. 2462
— J. 629
— M. E. 596
Callingham, J. H. 1806
— J. R. 1149
Callow, C. G. 1657
— R. J. 657
— W. S. 2644
Callum, D. M. 1652
Callus, H. J. 2563
Callwood, R. F. S. 1647
Calton, R. M. N. 2576
— S. E. 2346
Calveley, C. E. 737
Calver, P. 356
— P. E. 912, 933
— V. C., *Esq.* 52
Calvert, F. A. 994
— G. P. G. 1544, 2720
— J. S., *R.A.C.(AER)* 345
— J. S., *R.N.F.(T.A.)* 994
— M. A. M. 621, 1468
— N. A. 672
— W. S. 2601
Cambell, M. 2572
Cambridge, H. W. G. 2542
— P. 1020
Came, K. C. 1391
Camell, M. C. 401, 2754
Cameron, A. J., *R.E.M.E.* 1493
— A. J., *A.C.F.* 2630
— A. M. 871, 893
— A. W. H. 421
— B. 618
— B. G. D. 1690
Cameron, C. A. 1334
— C. A. S. 2990
— D. A. 662
— D. C. 41, 209
— D. C., *North Staffords* 1255
— D. C. *Can. Mil. Forces* 2891
— D. E. 871, 884, 1494
— D. E. N. 49, 871, 902
— D. E. R. 614
— E. D. 1324
— E. F. 341, 2722
— E. J. F. 357
— G. A. J. 915
— G. I. 1692
— G. R. 2548
— H. P. L. 136, 871, 883
— I. D. 1322, 1332
— I. G. C. 1773
— I. S. 1332, 2724
— J. 2925
— J. A., *R.A.S.C.* 1571, 2734
— J. A. C., 2382
— J. A. D 676
— J. B. 1602
— J. D., *Wt. Offr.* 2702
— J. D., *R.A.M.C.(T.A.)* 1702
— J. N. H. 2021
— J. P. 1332
— J. T. 501
— K. S. 1890
— L. 1644
— M. A. 2582
— N. 874
— P. 891
— *Rev.* P. S. G. 1533
— R. K. 1332
— R. M. 2406
— R. N. 433
— T. F. 649
— T. S. 2474
— W. K. 370
Cameron-Hayes, J. 421
Cameron of Lochiel, D. H. 1334, 2927
Camfield, A. A. 1758
Camies, C. J. 437
Camilleri, A. A. 596
— E. A. 596
— E. C. 596
— G. G. 596
— M. W. 2462
— P. F. J. 596
— R. J. 596
— W. G. 2462
Camm, P. R. 1653
Cammack, G. 2667
Cammidge, P. W. 1977
Camp, B. E. 423
— E. G. 2653
— P. A. 607
Campagnac, R. G. A. 2474
Campbell, A., *Cameronians* 871, 902
— A., *A.C.F.* 2616
— A. B. MacN. 311
— A. F., *R. Anglian* 1071
— A. F., *R.E.* 616
— A. G. 1324
— A. J. 2521
— A. L. 1375
— A. P. 1600
— A W. 903
— B. M. 2551
Campbell, C. 2090
— *H.E., Sir.* C. C. 187
— C. C. G. 2407
— C. G. 1578
— C. J. K. 1324
— C. M. 616
— C. McC. 38, 1640
— C. P. 36, 609
— C. T. H. 1960
— D. A. 634
— D. B. 677
— D. D. 424
— D. M. 437
— D. W. 2019
— E. A. D. 1332
— E. E. 2552
— E. I. 2568
— F. N. 1651
— G. 2574
— G. B. 884
— G. G., 709
— G. H. L. 822
— G. M. 2611
— G. B. L. 622
— *Sir* H. M. 1971
— I., *Seaforth.* 1333
— I., *A.C.F.* 2576
— I. E. F. 1157
— I. M., *Esq.* 54
— J., *R.A.M.C.* 1662
— J., *R.E.(S.S.O.)* 606
— J., *R.A.O.C.* 42, 1760
— J., *Cameronians* 903
— J., *A.C.F.* 2621
— J. A., *L.F.* 1020
— J. A., *R.E.M.E.* 1892
— J. C. 710
— J. C. F. 1324
— J. F., *A.A.C.* 1490
— J. F., *R.A.(T.A.)* 487
— J. M., *R.E.* 676
— J. M., *R.A.* 519
— J. R. 2551
— J. S. 519
— L. M. 1355, 2962
— L. R. E. 689
— M. 1890
— M. A. 674
— M. E. 2350
— M. G. 2391
— M. I. 2407
— M. J. A. 606
— N. 2582
— N. D. 2855
— N. R. ff. 432
— O. C. 2690
— P. M. 433
— R., *R.E.M.E. (T.A.)* 1943
— R., *R.N.F* 994
— R. A. 271
— R. C. 1671
— R. G. 1602
— R. J. R. 1322, 1332
— R. M., *Q.O. Hldrs.* 1321, 1331
— R. M., *A. & S. H.* 1321, 1354
— S. C. 2335

Digitized by Google

Campbell, S. F. 226
— T. C. 193
— W. 2990
— W. A. 1602
— W. B. 1341
— W. H. 439
— W. J. 97, 1742
— W. T. 42, 206, 873
Campbell of Airds Bay M. McN. 822
Campbell-Collins, A. I. 1559
Campbell-Fraser, P. A. 370
Campbell-Lamberton, R. D. 1214
Campbell-Lamerton, M. J. 1214
Campbell-Lent, H. 1899
Campbell-Morrison, D. 2474, 2750
Campbell-Preston, R.M.T.C. 376
Campbell-Robson, R. L. 1559
Campey, B. 2666
— J. D. 1202
Campion, D. G. 1384
— P. M. 2400
Campkin, H. 437
Campling, N. H. 1006
Camps, *Prof.* F. E. 2804
Candler, C. M. T. 2339
— N. J. P. 362
Cane, G. McM. T. 2630
Canet, L. G. 168
Caney, S. S. 2028
Canham, B. A. 709
— T P. 732
Canipel, G. A. 2588
Cann, D. R. 1553
— F. J. 1114
— F. L. 1114
— H. E. W. 103, 1784
— R. K. 2576
Cannan, E. 2391
Cannell, H. 487
— M. F. 1637, 2772
Canning, G. W. 2611
— H. D. 1141
— J. 2030
— K. R. 732
— M. G. 330
— R. 431
— T. J. 2551
Cannon, D. N. 315
— M. G. 1899
— T. J. 2551
— V. C. 437
Cannons, R. M. 1763
Cansfield, P. 1133
Cansick, E. 2403
Cant, G. O. 1904
Canter, C. E. G. 2552
Canterbury, D. E. 431
Cantillon, E. J. M. 1660
Cantlay, D. A. 1283
Cantley, J. H. B. 654
Cantliffe, F. 2557
Canton, J. L. 1696
Cantor, J. V. 1758
Cantrell, A. H. 698
— F. 1777
Capadose, J. I. G. 609
Cape, R. S. 1892
— T. F. 172
Capel, E. L. T. 1111, 1124
Capell, R. 2561
Capewell, J. A. 761
Caplin, C. H. 437
— H. W. E. 2663
Capon, D. W. 2663
— P. J. L. 2990
Capper, M. 2555
Capper-Jackson, M. P. 321
Capperauld, I. 1642
Cappleman, F. R. 2698
Capps, E. R. 2181
— R. J. 1081
Capstick, G. P. 501
Carbutt, N. J. O. 2990
Carby-Hall, J. R. A. 520
Card, E. W. 1564
Carden, A. R. P. 317
— D. S. 75, 237
— G. S. P. 376
— W. T. 1977
Cardew, M. P. 1637
Cardle, D. 36, 1547
Cardona, J. A. 2462
Cardownie, J. 2574
Cardozo, B. N. 309
— D. N. 951, 973
Cardwell, C. O. 2667
Cardy, B. D. 2030
— D. J. 761
— L. A. 228
— R. S. 2665
Care, H. W. 1894
Careless, R. W. 1083
— W. P. 1176
Carew, F. G. 2557
Carew-Jones, J. 2531
Carew Pole, *Sir* J. G. 1157, 2924
Carey, B. D. 1983
— C. J. 1556
— H. L. 1394
— J. de B. 321
— J. R. 50, 332
— M. H. 1890
— O. M. A. 1154
— S. P. 345
— W. R. S. 185, 1974
Cargill, J. A. 2691
Cariss, D. L. 682
— R. L. 1001
Carkeek, A. C. 606
Carleton-Smith, M. E. 1361, 1383
— M. V. 832
Carley-Pocock, R. S. 36, 1544
Carlier, A. N. 621
Carlile, P. R. W. 1810
Carlill, P. D. R. 424
Carlin, C. V. 2536
Carline, M. 2406
— N. E. 675
Carling, A. H. 711
— D. J. 1283
— M. G. 1964
Carlisle, D. M. 1942
— E. P. 362
Carlson, J. J. 328
Carlston, B. A. 946, 2751
Carlton, A. J. 1157
— G. S. 2478
— H. H. 514
— P. T. H., *Esq.* 62
Carlyle, P. T. 1611
Carlyon, L. 1657
Carman, J. D. 2035
Carmell, R. A. 2764
Carmichael, C. H. 1020
— H. R. 1742
— I. MacC. 1637
— J., *Gordons* 1321, 1340
— J., *ret.* 2956
— J. C. G. 1653
— K. J. 952, 954
— N. R. 738
— P. 2335
— R. 634
— R. O. 2931
Carmody, C. M. H. 2589
Carn, E. A. 723
Carne, A. J. C. 1701
— J P. 2962
— W. D. 2653
Carnegie, R. M. 315
— W. T. 903
Carnegie-Brown, M. M. 822
— R. B. 1567
Carnegy-Arbuthnot, D. 1324
Carnell, D. J. 2663
— P. A. 2382
— R. 2690
Carnie, D. B. 709
Carnow, J. M. 211, 2802
Carolan, P. M. 1567
Carpenter, B. C. 711
— D. G., *R.A.O.C.* 1751
— D. G., *S.A.S.* 1482
— D. G., *Wt. Offr.* 2696
— D. J. 1888
— D. O. 1763
— F., *Esq.* 63
— G. 2537
— G. F., *Esq.* 52, 95
— G. P. T. 1431
— J. B. G. 672
— J. R. 2467, 2510
— L. J. 2696
— M. J. 2663
— P. R. 2533
— R. F. 1897
— R. L. 1966
— T. D. 2646
— V. H. J. 1540
— V. L. 424
Carpenter-Garnier, L. G. 43, 211
Carr, A. S. A. 1544
— B. D. 426
— C. D. 609
— E. L. K. A. 414, 2754
— G. 1020
— G. N. 308
— J. G. 2, 206
— M. P. 1151, 1175
— P. 710
— P. B. J. 1975
— R. J. 622
— R. M. 401, 2766
— R. S. R. 1450
— R. W. F. 1571
— S. T. 1979
— V. J. 2335
— W. D. 2634
— W. H. 2696
Carr-Ellison, R. H 370
Carr Hill, J. D. 658
Carr-Smith, S. R. 715
Carracher, D. J. 1660
— J. 761
Carrel, E. F. 710
Carrick, D. A. 649
— N W. 1431
— T. W. 239
— W. R. 1917
Carrie, N. J. 773
Carrier, S. W. 1964
Carrington, C. E.G. 1555
— E. V. 1234
— J. 2619
— M. R. 663
— R. 632
— *Sir* R. H. 2990
— S. 1191, 1194
Cariss, P. L. 1482
Carroll, B. J. 2019
— C. S. F. 1441
— D. R. 603
— H. M. 2300, 2822
— J., *R.E.* 616
— J., *R.A.E.C.* 2035
J., *ret.* 2956
— J. E. 706
— J. F. 2832
— K. 1394
— R. B. 710, 2794
— W. 2691
Carruth, J. F. V. 128, 1321, 1332
Carruthers, *Rev.*, A. C. 1507
— A. L. 628
— C. J. 1943
— D. F. 1564
— D. H. 2019
— G. H. 2525
— J. A. S. 1202
— J. C. 2021
— J. L. 1431
— J. Mc.I 892
— P. McC. 501
— R. M. 1758
— T. 2561
Carryer, D. S. 1255
Carslaw, F. W. L. 2533
Carson, B. S. M. 871, 883, 2754
— D. 2707
— D.A.T. 2466, 2508
— D. J. L. 1695
— E. 963
— F. D. 1321, 1332
— H. H. 892, 2466
— J., *R.E.* 677
— J., *R.A.M.C.* 1640
— K. A. 95
— M. A. 1303
— M. J. 1966
— M. K. 722
— R. J. M. 1302
Carswe l, A. 2380
— A. B. 1702
— I. M. 1890
— J. J. R. 915
— V. M. B. 1897
Carte, B. A. 922
Carter, A. C. 1154

Digitized by Google

Carter, A. C. S. 2531
— *Prof.* A. D. S. 2770
— A. E. R., 726
— A. E., *D.E.R.R.* 1112, 1141
— A. E., *D.W.R.* 1214
— A. F. 715
— A. J., *R.A.* 436
— A. J., *R.E.* 682
— A. M. 2335
— A. W. 1751
— B. C. 971
— C. J. T. 1007
— C. L. 1600
— C. T. 2141, 2776
— D. A. E. 405, 2827
— D. C. 934
— D. C. H. 2706
— D. H. J. 635
— D. M., *R.A.M.C.* 1695
— D. M., *A.P.T.C.* 2177
— D. R. C. 1072
— D. S. 1547
— E., *Q.A.R.A.N.C.* 2300, 2822
— E., *W.R.A.C.* 2406
— E. C. D. 433
— E. D. 2627
— F. W. B. 614
— G. 757
— G. B. M. 1020
— G. E. 1283
— G. G., *R.E.* 614, 2736
— G. G., *R.A.* 520
— G. R. W 1361, 1383
— G. S. 419
— H. B. 682
— J. 2518
— J. B. 2179
— J. C. 49, 424
— J. D. 1169
— J. L. 246
— J. M. 662
— J. R. N. 2527
— J. W. 1642
— J. W. E. 1904
— K. J. 912, 945
— M. 1966
— M. J. 2691
— M. P. D. 514
— M. S. 616
— N. T. N. 1763
— P. E. G. 676
— P. R. 1490
— P. S. 1642
— R., *Q.A.R.A.N.C.* 2309
— R., *R.A.M.C.* 1689
— R. A. 692
— R. J., *R.E.* 617
— R. J., *A.C.F.* 2552
— R. J. V. 1894
— S. D. 487
— S. J., *Mx.* 946
— S. J., *A.C.F.* 2624
— S. W. E. 42, 1544
— T. J. 1596
— V. 617
— W. A. G. 2663

Carthew, P. M. B. 1322, 1324
Cartmel, D. 1689
— D. E. 131, 1191, 1204
— P. W. 423
Cartner, T. 689
Cartwright, C., (362490) 737
— C. (442792) 773
— C., *Worc. R.* 1242
— D. A. J. 426
— F. E. 1917
— F. J. 632
— G. 2959
— H. de C. 1214
— H. H. L. 1231, 1250
— I. G. S. 884
— I. R. 1020
— J. 2023
— J. M. F. 2774
— J. R. 1611
— K. H. 2557
— M. J. 725
— M. R. F. 689
— P. A. 1870
— R. *R.A.(T.A.)* 477
— R., *R.A.O.C.* 1806
— R. V. 118
— T. 2464, 2508
Cartwright-Taylor, *Sir* M. C. 201
Caruana, A. B. 433, 520
— G. 2462
Caruana Dingli, P C. 2462
Carus, F. X. S. 614
Caruth, M. J. 309
— D. J. 672
Carver, D. J. T. 2531
— L. A. 357
— M. B. 1559
— M. B. H. 365
— M. O. A. H. 338
— P. H. 1653
— R. M. P. 30, 204
— R. O. H. 228, 2901
Carvin, S. C. 658
Cary, G. D. 1553
Cary-Elwes, O. A. J. 31, 1071
Case, A. V. 1557
— C. E. 1541
— H. K. 640
— H. S. R. 1076
Casenove, H. de L. 692
Casey, B. D. 1122
— J. D. 1291, 1312
— M. A. E. 341
— M. P. 2165
Cash, A. J. 2667
— D. A. 1887, 2736
— D. R. 2528
— G. N. 1699
Cashmore, J. J. L. 1251
Caskey, W. S. 1975
Casling, M. G. 1601
Casperd, I. L. 1567
Cassar, A. M. 596
Cassar Reynaud, A. J. 596
Cassar-Torreggiani, P. S. 596, 2901
Cassedy, P. F. 2352
Cassells, J. W. 2592
Cassels, *Sir* A. James H. 5, 7, 27, 201, 1321, 1331 1960, 2177
— H. G. 29, 307
— R. J. K. 1332
Cassidi, F. P. 1692
Cassidy, H. P. D. 1657
— J. 1567
— J. D. 1979
— *Rev.* P. J. 1536
Cassie, C. S. 316
Casstles, D. S. 514
— J. W. 501
Castledine, B. A. 2382
Castell, E. W. *Esq.* 62
Castillo, R. V. 2462
Castle, A. G. 1660
— D. 1747, 2810
— D. J. 1596
— E. E. 2653
— E. R. 725
— J. A., *Foresters* 1231, 1256
— J. A., *R.E.* 621
Castle-Smith, P. M. 607
— R. 710
Castles, B. J. 2854
Castles, J. T. 596
Castleton, R. W. 2521
Castley, J. A. 1974
Caswall, A. P. 463
Caswill, H. W. J. 2624(2)
Catala, H. F. W. 2606
Catania, C. 2462
Catchpole, A. K. 1072
— P. F. 1081
— S. F. 193
Cater, J. 439
Caterer, A. J. 1931
Cates, R. P. 1141
Cathcart, *The Earl* 1230
— D. 42, 1565
— J. D. 710
— W. G. A. 706
Catherall, E. M. 2391
Catherwood, R. McC. 676, 2469
— S. J. A. 2702
Cathie, E. N. 373
— I. S. 1553
Cathmoir, R. S. 732
— R. S. F. 725
Catlin, J. J. 629
Catling, R. R. 1567
Cato-Symonds, J. 2382
Caton, D. O. 614, 2780
Cator, H. 2956
Catt, C. R. 519
— R. L. 1765
Cattanach, H. 2309
Cattaway, A. R. 432
Catterall, F. N. 465
— R. B. 2533
Cattermole, G. M. 973
Cattermull, D.G. 706
Catto, D. J., *R.A.S.C.* 42, 1544
— D. J., *R.A.M.C.* 1649
Catton, A. T. 94, 1895
Cattrall, E. R. 1600
Catty, R. H. C. 1690
Cauchi, G. E. 596
Cauchi Inglott, F. F. 596
Caudle, M. E. 658
Caufield, A. 2546
Caughey, J. 487
Caulcutt, T. A. J. 2548
Cauldwell, V. W. 2702
Caulfeild, T. St. G. 241
Caunt, A. L. 2588
Caunter, J. R. L. 332
Causley, S. J. 234, 1971
Cavadini, A. R. 2407
Cavanagh, C. S. 1602
— H. D. 2391
— M. 2335
— M. de V. 1810
— M. K. 36, 2382
Cave, B. L. 614
— G. J. 2036
— G. P. H. 1234
— H. F. C. 2619
— J. O. 1291, 1302
— S. F. 1383
— T. A. 75, 2141
Cave-Browne-Cave, B. W. *Esq.* 2833
Cave-Browne, J. R. 230
Cavell, N. J. 424
Cavenagh, R. Q. 2521
Cavendish, P. B. 315, 2756
Caverhill, J. C. 874
Cavey, V. W. 2309
Cawkwell, A. R. 1946
Cawley, D. P. 2563
— M. I. D. 1690
Cawood, W., *Dr.* 2851
Cawse, M. G. 430
Cawston, S. A. R. 75, 421
Cawthorn, K. E. 2352
Cawthorne, J. N. 676
Cawton, P. 54
Caygill, M. S. 1888
Cayne, D. C. 1806
Cecil, G. E. 672
Cecil-Wright, J. P. 2933
— R. P. 460
Ceeney, B. S. 2574
Cemm, R. A. 711, 1494
Cêtre, F. O. 951, 972
Chabrel, C. M. 1653
Chadburn, A. B. P. 2533
Chadd, G. V. N. 2627 (2)
Chaddock, D. H. *Esq.* 48
— P. E. A. 722
Chadwick, A. B. 1810
— A. J. 1544
— B. W. 1810
— C. D. 1883
— D. J. 519, 2468
— G. 2029
— H. 1169
— J. M. 357
— O. 2335
— T. M. 2030
— T. R. 265
— W. 2702
Chadwick-Hindley, F. G. 1264

Digitized by Google

Chafer, G. W. 2955
Chalial Bona 1442
Chalcraft, S. F. 2391
Chaldecott, N. M. 128, 425
Chalk, N. 2182
— S. F. 2531
Chalkley, P. 1758
Challen, C. P. K. 1431
— D. R. 622
— J. B. 2933
Challinor, R 2036
— T. 1870
Challis, K. M. 2335
Chalmers, A. S. 514
— D. 2694
— D. C. 465
— I. 2576
— J. A. 1689
— S. A. M. 627
— W. J., *Esq.* 2896
— W. J., *A.C.F.* 2621
Chalton-Jones, D. 455
Chamarsing Gurung, 1432
Chamberlain, A. 42, 2179
— A. J. 2615
— D. W. A. 686
— F. F. 307, 1494
— G. R. H. 312
— H. 1777
— J. 2030
— M. 2309
— M. A. 1071
— N. G. 1602
— N. P. H. R. 324
— R. C. 431
— W. H. 628
Chamberlin, P. G. 1364
Chambers, B. 773, 2469
— C. H. 1176
— C. J. 547
— D. G. 629
— F. G. P. 1810
— G. M. J. 30, 1291, 1312
— H. J. 1975
— H. W. 1696
— J. H. 2607
— K. F. J. 2018
— M. J. 2607
— P. A. 2407
— P. M. 1151, 1175
— S. C. 185, 207
— T. G. 702
— T. H. 547
— T. R. H. 933
— W. R. 1071
Champasing Charti 1442
Champion, C. G. 921
— C. L., *Esq.* 36
— E. 1784
— N. J. 2142
Champion de Crespigny, H. P. 327
Champney, J. D'A. 2990
Chancellor, N. H. M. 802
— R. C. B. 1322, 1340
Chandler, A. J. 2346
— A. S. 2627
— B. C. 1747
— C. R. 1133, 2737
— D. G. 1596
— D. P. 2382
— E. F. H. 657
— F. A. F. 2382
— F. W. 1596
— J. 1291, 1293, 1494
Chandler, J. L. 598
— J. W. F. 1251
— L. M. 1112, 1132
— M. E. G. 711, 2724
— R. D. 2667
— R. E. 401, 2784
— S. A. 1076
— W. W. 1701
Chandrabahadur Gurung (466192) 1468
— Gurung (471456) 1432
— Limbu 1460
— Rai 1459
— Rana 1469
— Thapa (6 *G.R.*) 1442
Chandraparsad Dewan 1460
— Rana 1469
Chane Rana 1469
Channell, D. C. 1603
Channer, R. H. de R. 884
— P. N. de R. 884
Channing, M. D. 1441
Channing-Williams, N. 1243
Channon, B. L. J. 1702
Chant, D. E. A. 2606
— D. K. 1671
— G. D. 2531
Chanter, J. B. 401
Chantler, C. F. 2696
Chaplin, A. E. 436
— B. G. 1098
— D. F. 501
— M. A. 2346
— S. 2666
Chapple, L. G. 2990
Chapman, A. 2515
— B. A. E. 1644
— B. W. W. 2474
— C. C. 2990
— C. L. 1482
— C. W. R. 2990
— D., *Glosters* 1125
— *Rev.* D. 1533
— D. J., *Esq.* 52
— D. J. W. 1810
— E. T. 2962
— F. J. 914
— G. 2663
— G. D. 1555
— G. J. 2561
— G. L., *Esq.* 71
— G. S. 1873
— H. G. F. 1125
— H. McD. 703
— I. 1392
— J., *R.A.C.* 333
— J., *S.A.S.* 1482
— J. A., *R.A.P.C.* 1974, 2933
— J. A., *R. Signals* 763
— J. A., *A.C.F.* 2585
— J. M. 42, 1887
— J. R. 1205
— J. W. 627
— K. T. 1784
— L. A. 1894
— P. F. 1072, 2712
Chapman, R., *A.C.F.* 2576
— R. *C.C.F* 2542
— R. De C. 2531
— R. H. B 2528
— R. M. 464
— S. G. 1775
— S. H. 991, 1006
— S. R. 332
— T. J. 1777
— V. W. J. 759
— W. F. 1966
— W. H. 1742, 2810
— W. L. 2601
Chappel, D. M. 345
— L. A. 2407
— W. A. B. 609
Chappell, A. J. B. 1751, 2810
— D. V. F. 326
— H. D. V. 703
— J. E. 1564
— P. T. 1889
— R. H. 31, 912, 933
Chapple, J. L. 1431
— P. H. 2706
Chapples, G. H. 1372
Chard, D. G. 2403
— W. W. M. 991, 1006
Charkham, H. I. 81, 1541
Charles, A. F. 1571
— A. H., *Col.* (*A.E.R.*) 246
— A. H., *W.R.A.C.* 2403
— D. A. L. 706
— D. R. 1888, 2710
— E. 1690
— E. M. S. 2990
— M. R. 1076
— N. H. 617, 2764
Charlesby, *Prof.* A. 2770
Charles-Jones, D. E. T. 1547
Charleston, E. G. T. 1943
Charlesworth, A. D 621
— D. 1690
— J. A. 1168
— J. B. 1169
— J. C. 757
— R. 2666
— W. F. 1214
Charley, W. R. H. 1291, 1304
Charlton, A. 43. 641
— A. C. 1702
— C. W. 627
— E. A. 2624
— H. W. V. 1696, 1699
— M. A. 207
— M. M. G. 520
— R. B. 370
— R. F. 1603
— T., *R.A.D C.* 2040
— T. *Cameronians* 2707
— W. McK. 1332
Charlwood, M. Y. 2382
Charman, C. W. 2630
Charnley, P. S. 985
Charrington, G. A. 320, 2754
Charsley, B. I. 994
Charter, M. 1652
Charteris, J. A. 874
— J. D. A. 606
— *The Hon.*, *Sir* Martin M. C. W. 3
Charteris-Black, M. H. 30, 1547
Charters, J. S. 1601
Chartres, G. A. 1571
— J. A. 368
Chase, A. W. 371
— *Rev.* F. T. 1538
— J. C. 1541
— P. D. E. 710, 2737
Chaskin, N. F. 2160
Chaston, A. J. 1281, 2929
Chater, A. G. 320
— J. F. 2663
— J. K. 618
— R. K. 332
Chatfield, R. C. 2690
Chatham, G. I. 1960
Chatt, J. 2696
Chatta Singh 2955
Chatting, T. W. 1080
Chattock, B. N. 1974
Chaudhuri, J. N. 186
Chaundler, D. R. 1392
Chaundy, K. W. 1971
Chavasse, H. K. P. 102, 1313
Chave, G. J. 616
Chaytor, F. C. 2990
— J. P. 2027
Cheadle, A. T. 2638
— *Rev.* R. 1533
Cheal, A. S. 711
— E. F. 1701
Cheall, *Rev.* H. F. K. 1538
Cheater, W. E. 662
Checkley, A. K. 1081
Cheek, J. 2572
Cheeseman, J. T. S. 1671
Cheesemore, P. D. 1784
Cheesewright, J. F., *Esq.* 53, 196
— J. F., *R.Signals* 116, 703
— G. D. 2627
Cheesman, P. V. 946
Cheetham, R. D. 239
Cheffins, R. A. J. 2019
Chegwidden, G. 689
Cheley, B. D. 1904
Cheil, K. B. 1601
— R. A. 753
Chenery, S. G. 1977
Chenevix-Trench, C. P. 2533
Chenneour, K. 1888
Cherrier, A. G. 173
Cherrill, A. H. 1975
Chesher, N. L. 2653
— R. M. 2651
Cheshire, A. J. E. 724, 2737
— C. C. C. 345
— J. F. 1234
Chesmore, J. G. 658
Chesney, D. 1657
Chesshyre, W. J. 627
Chester, F. W. 991, 993
— J. G. B. 83, 811
— J. H. 1689
— R. M. 345
Chesterfield, D. N. 1122
— J. D. 338
— R. A. 1671
Chestney, C. H. 1649
Chettle, A. G. 1450
— C. 1111, 1113, 2750
Chetwode, *The Lord* 262
— J. S. K. 356
Chetwynd, D. J. 724
— M. G. 1897
Chetwynd-Stapylton, R. G. H. 1154
Chewtynd-Talbot, M. P. 812
Chevis, C. H. J. 1649
— W. S. C. 1361, 1363
Chevrier, *H.E. The Hon*, L. 2896
Chew, G. W. 426
— J. K. 2182
— W. G. N., *Esq.* 11

Digitized by Google

Cheyne, A. W. 991, 1000, 1033
— W. W. 241
Chhabilal Limbu 1451
— Thapa 1442
Chhume Tamang 1460
Chick, D. I. 2706
Chicken, J. F. 956
Chidgey, C. G. 1747
Chidwick, R. W. 1758
Chiene, J. 370
Chignell, M. G. P. 1133
—R.N. 2522
Chilcott, M. J. 1553
— R. A. 477
— T. M. 1894
Child, A. M. 431
— C. 1644
— C. R. 2642
— J. W. M. 1946
— P. G. C. 1490
— P. J. S. 1074
Childs, E. R. 2563
— E. W. 1563
— G. E. 608
— J. 2698
— J. T. 229
— P. D. R. 421
— P. F. 520
Chilman, H. C. S. 1751
Chilton, J. 640
— J. R. 312
Chilvers, P. 2663
Ching, R. 1555
Chinn, D. R. 1550
— J. A. 1547
Chipchase, R. 677
Chipp, R. N. 1747
Chirnside, G. M. 234
Chisholm, A. A. 662
— A. R. R. 884
— D. E. 2691
— J. A. N. M. 1176
— J. G. 1611
— N. McK. 1899
— P. N. 1231, 1256
— R. M. 1557
— T. C. 1660
Chisholme, W. O. 2019
Chislett, B. 686
— P. 1758
Chismon, J. K. 2706
Chissim, S. G. 338
Chiswell, J. A. 2403
— P. I. 1391
Chitrabahadur, Gurung
— (485029) 1432
— Rana (466194) 1468
Chittock, G. C. 1313
Chittock, J. W. 2179, 2820
Chitty, A. J. 2406
— G. J. 710, 2870
— P. O. M. 614
Chivers, E. W. 2826
— F. V. 2644
— P. L. 1892
— R. N. 1601
Chiverton, P. F. R. 1184
Choat, A. H. 433
Cholerton, D. T. 615
Chooi, L. F. 1567
Choppin, J. L. 2611
Choudhury, R. D. 1696
Chown, A. F. 2141
— E. M. 2403
— J. W. 2027
— R. H. 1889
Chrimes, L. J. 672
Christian, E. L. 933
— J. 1394
— H. 2955
— K. A. 746
— W. A. 1915
Christie, A. 2551
— A. P. 2382
— D. M. 378
— D. O. 903, 2740
— I. A. 894
— I. M. 239
— J. 1563
— J. A. 2958
— J. S. 762
— J. W. 2621
— R. B. 1255
— R. J. 621
— R. K. 1600
— T. J. C. 682
Christie-Miller, J. A. 2924
Christison, *Sir* A. F. Philip 2824
Christmas, A. 75, 911, 933
Christopher, B. G. 1255
Christopherson, F. 1806
Christy, J. S. 2627
— N. 103, 2380
Chrystall, E. H. 1882, 2825
Chubb, A. G. 176
— F. E. 414
— S. W. 2540
Chumas, H. J. 2165
Churamani Thapa 1468
Church, A. M. 2630
— C. A. 1949
— C. F. W. 1154
— D. L. 1758
— J. G. 2018
— J. J. 1660
— P. J. 1355
— W. R. 2698
Churcher, A. A. 2585
— E. G. 1133
— T. S. W. 1392
Churchfield, J. 686
Churchill, B. G. 973
— D. D. 757
— D. J. G. 1660
— E. G. 2653
— J. C. 1184
— J. D. 1072
Churchill, L. R. 726
— P. R. 1391
Churchman, R. F. 649
Churchard, W. A. 2702
Churton, A. H. 330
— G. V. 247
Chuter, E. 2990
Chutter, J. P. 31, 991 1000
Chynoweth, P. J. 1889
Claessens, R. R. M. 2036
Clague, J. N. 2698
Clague-Quine, E. P. 732
Clahane, K. P. 1657
Clamarsing Gurung 2667
Clancy, L. 1657
— M. 2142
— M. J. 2660
Clanwilliam, *The Earl of* 2925
Clapham A. D. 113, 405
— D. C. 1151, 1175
— G. 1563
— O. B. 1355
— S. 2332
Clapp, B. P 370
— E. J. T. 547
— L. D. 465
— W. J. 706
Clapton, H. 436, 2737
— K. J. 1653
— T. R. 320
Clare, A. 2653
— D. G. 606
— F. C. 1251
— J. P. 1931
— M. 1690
— P. R. *Esq.* 126
— W. R. 722
Claridge, P. R. P. 2478
— R. C. 2691
— R. J. 682, 2469
Clark, A. 42, 1760
— A. B. 1747
— *Rev.* A. F. 1533
— A. F. F. 2160
— A. H. 2029
— A. J., *A.C.F.* 2592
— A. J., *R.A.E.C.* 2035
— A. J., *Q.A.R.A.N.C.* 2352
— A. J. McD. 431
— A. M. 963, 2734
— B. 2601
— B. A. 603, 2826
— B. D. H. 1291, 1312
B. F. W. 1775, 2760
— B. M. 2406
— B. L. 738
— C. 2615
— C. C. H. 2182
— C. D. G. 2044
— C. E. 1601
— C. G. H. 1341
— C. J. B. 773
— C. W. B. 426
— D. 2406
— D. A. 1758
— D. A. W 773
— D. B. 757
— D. E. 2588
— D. G. 973
— D. J. V. 2531
Clark, D. O. 519
— D. R. B. 1660
— D. S. 2142
— D. W. 2621
— F. 2698
— F. A. 2694
— F. S. 1254
— F. W. E. 2638
— G., *R.E.M.E.* 1917
— G., *R.P.C.* 2075
— G., *Wt. Offr.* 2696
— G. E., *R.E.* 654
— G. E., *R.A.D.C.* 2044
— G. L. 1567
— G. M., *R.Signals* (*T.A.*) 754
— G. M., *R.Signals* (*A.E.R.*) 746
— G. P. 2923, 2932
— G. W. N. H. 812
— H. A. N. 915
— H. B. T. 371
— H. L. 1355
— H. T. 1341
— H. W., *R.A.S.C.* 1563
— H. W., *R.Anglian* 1071
— J., *A.C.F.* (*Argyll*) 2551
— J., *Gen. List* 2474, 2758
— J. A., 738
— J. F. 2030
— J. G. 421
— J. H., *R.E.* 239
— J. H., *A.C.F.* 2555
— J. J. C. 628
— J. L. 2142
— J. M. 2403
— J. N. 2663
— J. R. G. 672
— J. S. 2653
— K. F. 1125
— K. J. 1334, 2469
— L. A. L. 2071
— L. J. 2021
— L. M. 1601
— M. A. A. 1653
— M. E. 2707
— M. L. 1690
— M. MacD. A. 686
— M. W. 1888, 2734
— N. G. 1979
— N. W. McN. 2525
— P. B. 725
— P. J. 1080
— R., *R.A.* 414
— R. *Wt. Offr.* 2698
— R. B. H. 2551
— R. F. N. 460
— R. G. 1696
— R. I. G. 1560
— R. J. 2990
— R. S. G. 1600
— R. T. 2552
— R. W. 414
— S. H. 606
— T. H. 261
— W. 1564
— W. C. 2537

Digitized by Google

Clark, W. D. 1321, 1354, 1494
W. H., *R.Signals* 757
— W. H, *R.A.O.C.* 1773
— W. J. 2551
Clark-Kennedy, A. J. 320, 2800
Clark-Maxwell, J. W. 915
Clark-Thomas, D 2403
Clarke, A. 1644
— A. A. 2030
— A. C. L. 333
— A. D. G. 2695
— A. J. 189, 701
— A. L. St. G. S. 1154
— A. R. E. 405
— A. W. 677
— B. 338
— B. H. S. 333, 2901
— B. L. 1149
— B. V. 2706
— C. 315
— C. B. 1600
— D. 2627
— D. A. B. 36, 204, 2828
— D. F. 1082
— D. G. 2521
— D. L. 1072
— D. R. 1007
— D. S. 706, 2468
— D. T. A. 2662
— D. W. 1080
— E. K. 1810
— E. S. 2582
— F. L. 2624
— F. S. M., *Esq.* 53
— G., *R.A.S.C.* 1602
— G. *Wt. Offr.* 2702
— G. B. 1751
— G. D. 1888
— G. H., *R.Signals* 703
— G. H., *R.Signals.(T.A.)* 753
— G. M. 2039
— G. R. 640
— G. S. 519
— H. A. 1806
— H. F. 2561
— H. J. 1660
— H. L. 247
— H. W. 2621
— I. A. 2642
— I. C. 432
— I. R. S. 1243
— J., *A.C.F.* 2574
— J., *Q.A.R.A.N.C.* 2335
— J. A. 514
— J. C. 2040
— J. F. M. 2179
— J. G. 1007
— J. G. F. 606
— J. H. 432
— J. L. 686
— J. M. 426
— J. N. 1555
— K. 1701
— K. M. 2588
— K. T. 676
— M. A. 376
— M. A. N. 1101
Clarke, M E. S 501
— M. H. F. 2500
— M. G. 2624
— M. J. 617
— M. J. A. 911, 913
— M. S. 437, 1496
— O. W. W. 126, 239
— P. A. 2352
— P. B., *R.A.E.C.* 2025, 2824
— P. B., *R.A.D.C.* 2061
— P. D. 1976
— P. D. J. 946
— P. F. W. 609
— P. J., *Kings Own* 955
— P. J., *R.A.E.C.* 97, 2025
— P. L., *R.A.E.C.* 2029
— P. L., *R.A.P.C.* 2021
— P. R. 2694
— R. 2667
— R. A. 2660
— R. S. 1151, 1175
— S. D. 871, 902
— S. L. 1806
— S. T. 2589
— T. J. 1133
— T. M. B. 1313
— V. R. 724
— W. 2071, 2820
— W. A. 981
— W. J. 1777
— W. S. 2638
Clarkson, A. G. E. 1125
— A. R. L. 2021
— F. L. 27, 702
— J. A. 733
— J. R. 487
— K. 955
— K. M. 2339
— M. P. H. 955
— P. W., *Esq.* 2806
— R. C. 2531
— R. D. C. 1974
— T. K. 2642
Clarkson Webb, N. J. 801
Clary, D. W. 2029
Clasper, R. 1931
Clatworthy, A. H. N. 1283
— P. E. M. 2339
Clavering, C. 2516
— J. M. 822
Claxton, D. J. 368
— G. W. 2691
— *Rev.* L. E. M. 184, 1502
— P. F. 196, 207
Clay, F. 1364
— H. A. P. 674
— M. 2029
— R. A. 424
— T. B. 1611
Clayden, B. K. 912, 945
— C. N. 911, 945
— W. B. C. 1553
Claydon, A. V. 425
Claypoole, N. J. 532
Clayre, D. C. J. S. 2515
Clayton, A. H. LeQ. 915
— A. S. J. de S. 2929
— B. A. 2027
— C. A. de S. 2990
— E. F. 2644
— F. H. 465
— G. J. 2690
— H. M. 2606
— J. 2685
— J. W. 1747
— L. P. 725
— M. 2332
— M. D. G. 371
— M. T. E., *Esq.* 14
— N. A. 1563
— P. 1600
— P. G. 1760
— P. H. 912, 914
— P. M. 1541
— R. G. 1775
— R. S. 715
— W. H. 2691
Clazy, M. G. 1324
Cleall-Harding J. E. 653
Cleare, G. M. 2702
— N. T. 2335
— T. J. 674
Cleary, M. 662
— M. L. 2653
Cleasby, T. A. 2691
Cleave, R. H. L. 423
— E. A. 2706
Cleaver, A. R. 1394
— G. F. 921
— H. W. E. 2500
— P. D. F. 1888
Clee, J. B. B. 1441
— W. O. V. 1125
Cleere, P. 315
Cleeve, W. J. 1899
Cleeves, R. H. E. 1601
Clegg, H. P. 76
— J. E. 54
— M. P. B. 934
— P. J. 1563
— R. J. 1578
Cleghorn, J. R. 362
Cleland, G. J. 1176
— J. A. 706
— J. H. 359
— M. W. 1611
Clemence, J. 368
— J. A. 1341
— M. J. 923
Clemenger, J. F. P. 2022
Clement, M. J. 1283
— R. W. 1601
Clements, D. A. H. 1602
— D. D. 2690
— D. F. 627
— G. A. 627
— J. 922
— J. B. 1450
— J. F. 2555
— J. M. 2391
— J. S. 2044
— K. H. G. 2574
— M. 2589
— M. E. D. 2335
— P. 617
— P. F. S. 378
— R. J. 2619
— R. P. 2606
— W. A. J. 1602
— W. H. 1303
— W. R. 521
Clementson, J. 1556
— P. 1169
Clemett, *Rev.* B. 1536
Clemits, J. H. 692
Clemo, J. W. F. 439
Clemson, M. R. 1243
Clenshaw, C. E. 641
Clewer, J. F. 2040
— M. L. 1257
Clewes, A. 1870
Clewley, L. T. 341
Cliff, A. R. 1964
— G. T. 1553
— L. 2644
— R. T. 324
Cliffe, D. J. 658
— J. T., *Esq.* 14
Clifford, *The Lord, of Chudleigh* 2
— B. C. 371
— B. C. A. 432
— C. 2615
— D. G. 2694
— D. M. 2036
— H. H. J. 1205
— J. F. 1394
— N. D. 616
— P. R. H. 345
— R. 1983
— R. J. 2022, 2762
— S. J. 365
— W. E. 1637
— W. T. 1281
Clifford-Jones, N. L. 362
Clifton, J. W. 1889
— L. N. 1763
Clifton-Bligh, J. R. 326
Clifton-Moore, D. K. R. 1490
Clilverd, H. 2990
Climo, A. J. 2406
Clinch, J. C. 702, 1469
Clint, R. J. 617
Clinton, H. 2634
Clinton-Rowland M. S. 2391
Clipsham, M. 477
Clissitt, A. M. M. 2382
Clissold, B. P 2018
— J. 1283
Clist, E. N. 419
Clitheroe, G. T. 2600
Clitherow, N. A. H. 333
Clive, W. F. W. M. 2642
Clode, G. H. 1281
Cloke, J. 2588
— J. B. 2663
Clokie, P. N. H. 1324
Cloote, M. J. B. 598
Closier, D. 130, 2025
Clothier, J. H. 2611
— N. A. E. 1889
— N. D. 686
— W. R. J 1931
Clough, A. 2557
— G. K. 1946
— J. 2642
— J. A. 2165
— Q. D. 1184
— R. 2666
— T. V. 2516
Cloughley, B. W. 432
— W. 726
Clouter, A. I. 1892
Cloutman, *Sir* B. M. 2960
Clow, H. F. 2588
— P. A. 2029

Digitized by Google

Clowes, A. H. 822
— B. B. 1255
— E. 2660
— E. R. 618, 2754
— J. J. 1384
— P. J. 365
Clowes, S. H. 365
Clube, P. M. 1205
Clucas, E. J. A. 378
Cluderay, *Rev.* A. K. 107, 1502
Clues, *Rev.* R. W. 1538
Clugston, J. W. A. 359
Clune, M. J. 2332
Clunie, J. 1689
Clunies-Ross, W. G. F. 1692
Clutterbuck, M. R. G. 350
— R. L. 230
Clutton, F. J. 802
Clyde, A. H. 2611
Clydesmuir, *Lord* 2921, 2928
Clymow, C. G. 1960
Clyne, A. J. 3
— M. B. 1671
— M. J. 1657
Coaker, G. A. 94, 401
— R. E. 9, 28, 209
Coakley, D. V. L. 1699
— P. K. 1640
Coakes, E. S. R. 2855
Coan, C. W. P. 1544
Coate, M. M., *Esq.* 2851
— R. D. 60, 204, 1971
— R. J. 1114
Coates, A., *R.A.* 414
— A. *R.Signals* 709
— A. J. 2642
— B. 1983
— C. B. 1983
— D. B. 649
— D. J. 1983
— *Sir* F. G. L. 30, 229
— J. 2619
— J. B. 1810
— K., *A.C.F.* 2572
— K., *Para.* 1391
— L. A. 229, 1741
— P. G. 1541
— P. M. 1182
— P. U. 95
— S. 2352
Coats, P. B. 405 2756
Cobb, A. J. F. 1560
— B. J. W. 324
— D. H. R. 1784
— F. P. 2518
— J. 1114
— J. D. S. 520
— J. E. 2548
— M. H. 28, 237
— P. S. 627
— W. H. 1234
— W. J. 2019
Cobbett, D. J. 649
— J. M. 2382
Cobbold, A. G. B. 1072
— M. M. 1141
Cobby, M. E. 2350
Cobham, *Rt. Hon The Visct.* 357, 2934
Cobrey, R. 1942
Coburn, D. F. 2928
Cochran, A. J. 1699, 2466
— D. S. 211
— J. 753, 2932
Cochrane, A. 487
— A. J. C. 2540
— E. G. 2582
— J. B. 2332
— J. B. M. 2027
— J. C. 2465, 2510
— J. M. 1689
— M. J. 2346
— N. P. 547
— P. M. 2706
— P. W. 1550
— T., *Esq.* 14
— W., *R.E.M.E.* (*T.A.*) 1946
— *Rev.* W. 1538
— W. A. 94, 1747
Cochrane-Dyet, I. G. C. 2022
— R. S. 320
Cock, J. H. 1176
— W. W. 702
Cockayne, J. G. 2691
Cockbain, S. E. J. 2018
Cockburn, A. G. 675
— D. 1946
— J. A. 946
— J. R. 2706
— P. B. 1971, 2911
— R. H. A. 330
— T. R. 1653
— W. B. 2040
— W. H. 1751
Cockcroft, J. J. B. 842
Cocker, A. M. 2352
Cockerill, E. 635
Cockerton, G. R. 1602
Cocking, N. H. 333
— S. R. H. 2035
Cockle, A. A. V. 322
— W. A. J. 629
Cockman, K. R. 2588
— R. M. 1887
Cockram, J. M. 922
Cockrell, B. E. 2061
Cockrem, J. M. 2029
Cockroft, F. 2707
Cocks, C. J. 675
— L. R. M. 460
— T. J. 658
Cocksedge, A. R. A. 1291, 1293
Cockwill, J. H., *Esq.* 53, 189
Cocliffe, C. 2666
Codd, A. A. 1689
— B. W. 1392
— J. F. 618
— P. J. 746
— R. H. I. A. P. 1603
— T. 1202
Codner, C. J. 35, 237
Codner-Martin, R. 2563
Codrington, J. B. 2510
Coe, D. H. 2702
— J. T. 1948
— M. E. 618
Coey, *Rev.* D. S. 1500
Cogan, G. M. R. 519
— W. B. *Esq.* 108
Cogdell, G. A. 1651
Cogger, A. 1775, 2710
Coggle, E. J. T. 2667
Coggins, D. R. 629
Coghill, J. K. P. 1758
— T. A. 1251
Coghlan, J. F. 2546
— J. H. 1601
— R. E. H. 622
Cogley, J. 2035
Cogswell, E. R. 514
Cogzell, R. F. G. 2638
Cohen, B. E. 1966
— E. W. 2350
— I. H. 757
— J. 547
— J. W. 1596
— *His Honour, Judge* 1394
— *Sir* R. A. L. 2840
Coke, J. C. d'E. 246
Coke Wallis, R. C. 328
Colbeck, D. F. T. 42, 231
— J. 1979
— J. V. 317
Colbeck-Welch, E. L. 2924
Colborne, N. J. 2568
Colbourne, D. G. 761
Colby, E. C. 2696
Coldham, P. A. O. 1334
Coldicott, R. J. 1441
Coldrey, W. G. 368
Coldwell, A. 1601
Coldwell-Horsfall, J. H. 1313
Cole *Visct.* 832
— A. 1966
— A. B. 1273
— A. C. 598
— A. E. 2561
— A. W. 970
— B. M. B. 1760
— C. 2667
— C. W. 2592
— D., *R.A.* 424
— D., *R.H.G.* 271
— D. H. 1214
— D. I. 60, 419
— D. J. 2667
— D. P. 2474, 2751
— *Rev.* D. R. 1536
— D. W. 2663
— E. A. 439
— E. L. 1931
— E. S. 701
— G. A. 2624
— G. D. 1071, 2766
— G. G. W. 1394
— G. K. 432
— G. S. 78, 203
— *Rev.* H. S. 1502
— I. R. 80, 1882
— J. O. Y. 1671
— J. R. 426
— L. G. 1904
— L. N. B. 2478
— M. J. 1596
— O. R. 519
— P. 2706
— P. E. 921
— P. H. 1690
— P. J. 2464, 2510
— P. L. G. 1636
— P. M. 2339
— R. 761
— R. B. 2930
— R. C., *R.A.S.C.* 1563
— R. C., *A.C.F.* 2585
— R. F. H. 616
— R. L. 1578, 2555
— R. S. 1565
— R. W., *Gen. List* 2478
— R. W., *R.A.S.C.* 1603
— T. A. 1971
— T. F. 2142
— T. H. 317
— W. W. S. 2572
Cole-Hamilton, A. R. 1355
Cole-Mackintosh, R. E. 29, 2141
Coleborne, N. J. 2568
Colebrook, L. W. 423
Colebrook-Robjent, J. F. 1303
— R. J. 1233
Coleman, A. 2606
— A. V. 2698
— A. W. 436
— B. R. 912, 933
— B. R. G. 2160
— *Sir* C. F. Charles 141, 1282
— C. S. 1747
— D. R. K. 2555
— F. S. 439, 1496
— G. W. 2706
— M. J. 1942
— R. E. 2582
— S. M. 2352
— W.E. 184
Colenso-Jones, G. M. B. 1261, 1263
Coleridge, *Rev.* A. D. 1538
— G. G. C. 48, 1111, 1113
— S. J. T. 802
— *Hon.* W. D. 812
Coles, A. H. 1873
— A. R. S. 1394
— B. H. R. 1555
— C. J. 271
— D. A. 2165
— D. W. 2557
— E. A. 2000
— E. H. 1578
— E. P H. 615
— G. 2527
— G. E. 2638
— G. H. H. 1191, 1193, 2710
— J. A. 1490
— M. W. 621
— W. E. 2840
— W. T. C. 1979
Coley, C. P. 1603
— D. 1931
— D. J., *Esq.* 54
Colgan, M. W. 654
— S. A. M. 1303
Colgate, T. K. 2029
Colhoun, R., *Inniskillings* 1294
— R., *A.C.F.* 2611
Collar, J. 654
— J. A. 1470, 1556
Collard, C. G. 1602
— G. D. 2563
— J. L. 1191, 1222
Colledge, D. F. F. 2528
Collen, A. G. L. 1883
Colles, C. P. T. 2160
Collett, M. F. 514
Colley, A. G. 2040
— A. J. DeQ. 1943
— D. B. H. 1553
— E. W. 692
— H. E. P. 431
— J. R. 463
— R. D. 2142
Collicut, A. G 1603
Collie, G. F. 1600

Digitized by Google

Collier, A. L. 2824
— C. R. 1887
— C. W. 722
— G. A. R. 1563
— G. H. 692
— R. C. H. 1321, 1332
Collin, G. De'E. 401, 2784
Collingbourne, F. H. 654
Collings, G. N. 439
— M. H. 333
— *Rev.* R. F. 1536
— W. J. 432
Collingwood, D. A. 327
— F. W. 1603
— *Sir* G. 902
Collins, A. E. P. 519
— A. K. 362
— A. M. 2407
— B. E. 616
— B. W. A. 732
— D. A. 598
— D. E. 1273
— D. F. H. 1261, 1272
— D. R. 487
— D. W. F. 2018
— E. C. 706
— E. G., *R.A.* 477
— E. G., *Ayr. Yeo.* 362
— F. H. H. 2666
— *Miss* F. K. 54
— G. H., *R.A.V.C.* 2022
— G. H., *R.E.* 629
— H. K. C. 443
— H. W. 2525
— I. M. 362
— J. 2585
— J. R. 1251, 2720
— J. W. C. 1883, 2870
— J. W. H. 2465, 2510
— K. E. 2025
— K. J., *Gen. List* 2478
— K. J. *Wt. Offr.* 2667
— K. R. 2382
— M., *R.A.E.C.* 2027
— M., *W.R.A.C.* 2403
— M. F. 715
— M. G. 430
— M. H. H. 951, 984
— M. N. 946
— M. P. 1490
— M. S. 514
— O. 2551
— P. 1887, 2835
— P. E. 419
— P. G. M. 676
— R. E. 1557
— R. H., *S.C.L.I.* 1153
— R. H. *R.E.M.E.(T.A.)* 1943
— R. K. 2141
— S. F. 1942
— T. 2537
— T. F. J. 653, 2838
— T. S. H. 419
— V. 2035
— V. G. 2339
— W. 662
— W. H. 2990
— W. J. N. 2040
Collinson, A. R. 1334
— C. P. 1122
— D. 1899
— J. C. 2518
— S. 2601
Collinson-Jones, A. 520
— J. 431, 1392
Collis, D. A. 1882, 2835
— H. E. 2035
— M. D. P. 1943
— R. W. 1312
Collis-Bayley, S. 436
Collis-Smith, R. M. 1255
Colliosn, L. W. 1917, 2762
— R. C. S. 701
Collman, P. J. 2474
Collyer, J. L. 654
— M. W. B. 922
— P. G. 912, 914
— W. T. A. 702
Collyns, A. J. 1151, 1153
Colman, D. 2642
— D. A. 423
— D. M. 2352
— D. R. 317
— M. F. H. 711
— *Sir* Michael J. 357
— R. C. 2522
Colmer, S. M. 2380
Colmsee, M. R. 432
Colombo, E. B. 738
Colpus, H. F. A. 436, 2827
Colquhoun, A. P. 622
— C. H. 400, 596
— D. M. 1904
— I. H. C. 425, 1494
— J., *Wt. Offr.* 2690
— J., *Esq.* 162
— T. A. 326
Colsey, R. H. J. 2021
Colson, E. S. 993
— J. D. 432
Colston, B. E. 1557
Coltart, G. J. L. 615
Colter, H. J. 606
Coltman, W. H. 2960
Colton, T. J. V. 520
Colvert, T. M. 2035
Colvile, R. M. 1361, 1364
Colville, B. 1695
— D. E. W. 1374, 2751
— R. S. 2071
Colvin, C. A. 1567
— M. A. 1082
Colvin Smith, C. M. C. 1559
Colvington, C. F. 1394
Colwell, R. G. 2694
Colwill, D. J. 501
Combe, A. R. 2934
— G. A. 1544
— H. J. D. 2589
— K. C. 356
— R. T. 812
Combie, P. J. P. 1223
Comby, J. C. L. 2036
Comer A. G. 1261, 1282
— G. E. 689, 2468
— R. B. 757
Comerford-Green, K. G. 237, 2734
Comfort, V. G. T. 1977
Comins, J. F. I. 317
Comish, R. 654
Commings, J. C. 27, 1207, 226
Complin, B. C. 709
Compton, C. A. O'B. 228
— N. J. 1904
— S. H. 338
— W. S. 1544
Compton-Bishop, T. R. 330
Comrie, P. 757
Comyns, *Rev.* C. J. 1502
Conder, E. H. 1074
— J. E. B. 1111, 1132
— R. S. 1074
Condon, J. J. 368
— J. P. B. 1294
Coney, L. R. H. 609
Congdon, J. N. 102, 702
— M. A. 2627
Congreve, R. 954
Conibear, P. K. 430
Coningsby, T. A. C. 2160
Conington, D. E. 1006
Conley, M. 2407
Conlin, D. J. A. 1294
— J. W. 1441
Conn, W. J. C. 1689
— W. P. 1392
Connah, N. 2696
Connatty, H. M. 2339
Connaughton, R. M. 1557, 1470
Connell, F. M. S. 2600
— G. 2537
— J. 2693
— J. E 2696
— M. 2990
— P. J. 463
— R. W. 1431
— T. W 312
— W. D. 257, 2468
Connelly, E. P. 672
— M. L. 2406
— P. R. 437
— S. V. 1020, 2748
Conner, *Rev.* C. B. 1502
— G. R. 1007
Conners, J. J. B. 1324
Connett, W. J. 732
Connochie, J. MacD. 1557
Connock, A. J. 773
Connolly, A. P. 1564
— D. P. 1642
— G. 994
— H. F. P. 2075
— J. E. 2690
— L. C. 419, 2860
— M. J. H. 1760
— P. 762
— R. 2601
— R. C. 2466, 2510
— T. 994
— T. P. 2607
Connor, D. G. 1983
— E. 2352
— H., *R.E.* 654
— R. J., *Esq.* 54
Connors, B. P. 2625
Conolly-Carew, *The Hon.* G. E. I. 262
— *The Hon.* P. T. 271
Conran, D. H. 91[illegible]
— W. M. A. 189, 41
Conroy, J. 2588
Consiglio, R. V. A. 1699
Consitt, B. M. 2177
Constable, C. J. 1695
— F. L. 1693
— H. E. 487
— J. A. 2029
Constance, A. 465
— A. F. 630
Constant, J. 229, 230
— R. F. 333, 1494
Constantine, M. R. I. 933
Convery, D. 1283
— J. P. 1870
Convey, *Rev.* M. J. 1507
Conway, D. F. 1640
— D. H. 954, 1392
— G. J. P. 1601
— J. A. H. 2044
— J. C. 891
— M. 2030
— N. R. 2407
— P. R. 2660
— R. K. 649
— S. M. P. 234
Cooch, H. A. 616, 2870
Coode, B. H. 312
— D. C. 698
Coode-Adams, R. W. H. 2990
Coogan, E. 2350
Cook, A., *R.A.P.C.* 1975
— A., *R.A.O.C.* 1806
— A., *Int. Corps.* 2165, 2467
— A. L. 2589
— A. L. M. 2601
— A. R. 1895
— A. T. 1637
— A. W. 685
— B., *R.Signals* 761
— B., *A.C.F.* 2600
— B. A. 2653
— C. A. 2350
— C. G. L. 419
— C. J. 1887
— C. P. 432
— C. R. 2696
— C. S. 2540
— C. W. F. 653
— D. E. 487
— D. J. 2696
— D. J. R. 617
— D. R. 423
— D. W. 715
— E. A. 1596
— E. R. 2696
— F. D. 81
— F. E., *Esq.* 54
— F. G. R., *Esq.* 11
— F. M. 2382
— F. W. 1151, 1168
— G. 1975
— G. C. 1690
— G. F. 1784
— H. 2181
— H. H. W. 2576
— H. K. 207, 224
— H. L. 602
— J. 711
— J. A. 1976
J. A. R. 1256
— J. F. G. 1765, 2750

Digitized by Google

Cook, J. O. 2576
— J. P. F. H. 1001
— J. W. M. 2036
— L. C. 2478
— M. J. 2382
— M. K. 874
— M. T. 1459
— N. B. 2642
— P. F. 677
— P. J. 1693
— P. W. 627
— R. A. M. 662
— R. F. L. 715
— R. H. 2619
— R. O. 1646
— R. S., *Esq.* 54
— R. V. 2694
— S. J. G. 677
— T. A. 1699
— T. A. M. 1651
— *Sir* W. 11
— W. 607
— W. B. 2546
— W. C. 3, 211
— W E. 1563
Cooke, B. M. 722
— C. D. 2510
— D. A. 1943
— D. C. 401
— D. L. 425
— D. W. P. 1555
— *Rev.* E. A. 1502
— E. J. 657
— G. 1202
— G. A. 2018
— G. L. 762, 2467
— G. T. 2707
— J. D. P. 1334
— J. J., *R.A.* 424
— J. J., *A.C.F.* 2600
— L. K. J. 2528
— M. R. 421
— P. L. 1915
— P. N. 1459
— R. H. 317
— R. J. H. 627
— R. L. 2607
— R. N. 1758
— R. R. C. 1557
— T. J. 2352
Cooksey, M. W. 2061
Cookson, A. J. 1321, 1354
— E. P. T. 430
— J. C. B. 370
— M. J. B. 370
— P. J. 370
Cooley, M. N. 2685
— R. K. W. 1563
Cooling, G. H. 1773
— I. R. 2142
Coombe, A. T. 1114
— B. J. 603
— D. H. 1652
— E. D. K. 521
— F. A. 991, 1006
— J. F. B. 322
Coombes, A. S. 763
— B. J. N. 333
— E. G. 635
— E. J. 1283
— F. H. 2181
— G. A. 2465, 2510
— J. A. 2527
— J. D. 333
— J. S. 1555
— K. R. 689
— M. W 2706
— R. 241, 2780
— R. L. 2685
Coombs, J. A. 606, 2788
— M. E. C. 341
— R. B. 1450
— *Rev.* R. J. 1536
Cooney, H. L. T. 1564
— K. W. 922
Coope, P. M. 980
Cooper, A. 30, 211
— A. A. H. 1895
— A. C. 43, 228
— A. J. 519
— A. M. 414, 2855
— A. T. 2563
— B. A. 357
— B. B. 2691
— B. D. 443
— B. M. 2607
— B. N. 1917
— B. R. 1890
— *Rev.* C. C. 1535
— C. E. 1114
— C. F. 614
— D. 1671
— D. C. J. 1949
— D. F. J. 629
— D. G. 654
— D. H. 2933
— D. J. 2165
— D. W. 1555
— D. W. W. 709
— E., *R.Signals* 724
— E. *ret.* 2956
— E., *R.E.* 689
— E. J., *I.G.* 832
— E. J., *A.C.F.* 2592
— E. J. 2990
— F., *R.E.* 628
— F., *Esq.* 14
— F. N. 2537
— G. H. 1657
— G. L. C. 609
— G. R. 338
— H., *R.A.P.C.* 228, 601, 1971, 2833
— H., *C.C.F.* 2542
— I. 2702
— I. B. 2332
— I. E. 891
— I. S. 1125
— J., *R.Signals* 732
— J., *R.A.E.C.* 2030
— J., *Wt. Offr.* 2698
— J. A., *R.N.F.* 994
— J. A., *R.E.* 627
— J. D. R. 672
— J. E. 682
— J. G. 2589
— J. H., *R.Signals* 701
— J. H., *A.C.F.* 2600
— J. H., *R.A.C.* 341
— J. H. 2616
— J. J. 2540
— J. R. J. 425
— J. S., *R.A.* 423
— J. S., *A.C.F.* 2557
— J. T. H. 1223
— K. A. 1760, 2724
— *Miss* K. D. B. 54
— K. H. 2563
— K. M 902
— L. 1977
— *Rev.* L. M. 1533
— M. C. 1899
— M. H. W. 709
— M. R. 622
— N. A. 2165
— N. J. 1894
— P. *Wt. Offr.* 2653
— P., *R.A.C.(T.A.)* 376
— P. A. 1176
— P. F. 2181
— P. L. 2611
Cooper, P. M. 1892
— R., *R.A.C.* 356
— R., *A.C.F.* 2644
— R. J. 677
— R. L. 2702
— R. P. 2350
— R. S. 2474
— R. W. 724
— S. C. 251
— S. M. (456057) 2335
— S. M. (459061) 2339
— S. W. 1960
— T. D. 1125
— T. R. 1931
— T. R. G. 1202
— W., *R.A.O.C.* 1773
— W., *A.C.F.* 2572
— W. C. 2930
— W. D. 1946, 2468
— W. E. 2634
— W. E. P. 2474
— W. E. S. 1890
— W. F. 603, 2788
— W. P. 660
Cooper-Smith, A. R. 1101
Coote, A. D. 189, 1747
— C. 1567
— E. H. 1671
— I. W. T. 1294
— R. E. 1482
Cope, J. A. 682
— L. E. 1873
— R. G. 1182
— R. A. 2690
— R. H. 2536
Copeland, B. M. 952, 984
— C. J. B. 433
— D. L. 710
— J. F., *Esq.* 53
— P. J. N. 2537
Copeman, T. G. 362
Copestake, J. R. 1194
Copestick, R. 1949
Copinger-Symes, W. J. G. C. 1291, 1293
Copland, J. D. 884
— P. O. 981
— S. D. 922
Copleston, C. F. 39, 2027
Copp, W. D. 1601
— W. H. 1702
Coppack, E. M. 2309
Coppen, P. E. 1559
Coppen-Gardner, C. W. E. 1133
Copper, B. W. J. 433
Coppin, D. M. 1114
Copping, B. W. 1076
Copplestone, E. J. 2335
Copsey, H. 2644
— J. A. 2691
Copus, P. E. 1652
Corbally, E. J. 2924
Corbally Stourton, N. E. 802, 2774
Corben, R. J. 371
Corbet, E. E. 439
Corbett, A. 874
— D. U. 362
— H. A. 9
— H. M. 2335
— J. G. 2551
— L. 1657
— M. 1949
— N. T. 1431
— P. M. 832
— R. J. S. 832
— W. J. P. 1125
Corbett-Reakes, G. F. 686
— N. T. 692
Corbett-Winder, J. L. 2929
Corbin, D. A. J. 309
Corbould, M. E. 2515
— W. R. 1391
Corby, N. B. D 757
Corcoran, K. 1020
— M. 2406
— R. 1671
Corcos, B. R. 2160
Corden, G. 710
— J. N. 2027
Corden-Lloyd, I. D. 1459
Corderoy, L. J. F. 2142
Cordery, W. R. 2552
Cordiner, G. R. M. 1007
Cordingley, H. 2516
— J. E. 62, 209
Cordle, A. J. 812
— P. H. 802
Cordner, J. C. 2407
Cordon, N. P. 2634
Cordova, J. G. 102
Cordwent, H. G. A. 60, 1971
Cordy-Simpson, R. A. 345
Corfield, C. C. 239
— C. T. 477
Cork, H. F. 2600
Corke, A. R. 923
— J. A. T. 2030
Corker, R. F. 1979
Corkill, W. G. R. 405
Corkran, R. S. 802, 2724
Corlett, A. M. 627
Cormack, D. 1975, 2913
— D. G. 317
— J. D. 1642
— J. N. 614
— R. A. 1758
Cornelius, W. M. 1640
Cornell, C. R. 136, 1383
— J. R. 1361, 1383
Corner, A. C. 1490
— B. S. 1547
— D. J. 431
— L. 2600
— T. W. 1974
Corner-Walker, A. M. J. 1979
Cornes, J. O. 2615
Conford, E. C., *Esq.* 7, 51
Cornforth, M. A. 715
Cornick, A. E. 431, 2720
— W. C. 640
Cornish, B. H. 1889
— C. C 326
— E. E. C. 36, 1887
— G. S. C. 1888, 2720
— N. J. C. 365
— R. F. 326
— W. 724
— W. F. J. 338
Cornock, A. R. 1746
— C. G. 431
Cornut, E. E. 1222, 2710
Cornwall, R. J. F. K. 1888
Cornwallis, *The Lord* 922, 2927

Digitized by Google

Cornwell, A. J. 715, 2712
— D. J. 1763
— J. C. 432
Corp, M. W. R. 686
— P. J. G. 1892
Correa, G. F. 2474
Corrie, D. B. 261
— F. E. 2589
Corrigan, J. 630
— J. B. 423
— J. G. H. 1125
— R. 686
Corringham, E. T. 1775
— J. M. 1154, 2751
Corris, F. E. 2589
Corry, R. T. 2922
Corsar, C. H. K. 874
Corsellis, D. H. G. 621,1468
Cory, C. C. 1696
— M. R. 1601
Cory-Wright, R. M. 2464, 2510
Cosgrove, D. J. 963
— J. 683
— *Rev.* L. J. 1507
— T. M., *R.A.S.C.* (426856) 35, 1553
— T. M., *R.A.S.C.* (448939) 1556
Coslett, N. J. 723
Cossens, A. H. 2585
— M. G. 1555
Costain, R. A. 1976
Costard, R. J. 2518
Costello, E. H. L. 1883
— R. G. J. 737
— R. J. 710, 2776
— W. 2177
Coster, P. 2165
Costin, D. W. 1076
Cottage, S. 773
Cottam, H. W. D. 134, 401
— J. A. 2000
— J. B. S. 423, 2736
— R. P. 1899
Cottee, J. G. 662
Cottell, I. O. 2561
Cotter, J. 2528
— L. 2666
Cotterell, C. S. 1176
— J. M. V. 2924
— J. R. 598
— P. H. 1254
— R. C. R. 324
— R. R. 368
Cotterill, F. H. 1205
Cottis, T. R. 1251
Cottle, P. 1182
— R. *Esq.* 131
— V. W. 737
Cottom, D. G. 1695
Cotton, A. J S. 501
— B. D. 2922
— M. J. 1020
— M. P. J. 1184
— P. A. 1556
— R. B. 2561
— R. G. S. 426
— *Rev.* T. A. 93, 1502
Cottrell, A. H., *Esq.* 11
— C. E. 2557
— C. J., *Esq.* 131
— D. W. 753
— F. 2557
— H. G. 54
— J. B., *A.C.F.* 2563
— J. B., *Lt.-Cmdr.* 2855
— W. M. 1699
Cottrill, G. M. C. 423
Couch, H. E. 946
Couchman, J. M. D. 832
Coulam, R. G. B. 757
Couldrey, R. F. 426
Coull, J. T. 1642
Coulson, E. G. 2516
— J. S. 609
Coulter, D. 2028
— W. A. J. 2653
Coulthard, E. 2040
— E. J. 234, 1882, 2835
— M. 1653
— M. H. 956
Cound, R. A. 2588
— R. L. A. 1946
Counsell, D. J. R. 424
Counter, J. T. 2958
Coupar, W. A. 892
Coupe, A. D. 547
Couper, G. V. 2533
— I. S. 1559
— T. F. 425
Coupland, C. L. 1775
— M. V. 1150
Courage, C. 2698
— R. A. G. 802
— R. A. G. H. 345
— W. J. 311
Court, C. G. 921
— C. V. W. 2990
— D. N. 911, 920, 2712
— G. A. 501
— G. R. A. 658
— J. C. 603
Courtenay, D. H. D. 2923(2), 2931
— P. H. 933
Courtenay Evans, R. J. 1701
Courtenay-Thompson, F. C. W. 425
Courtice, C. H. 628
Courtis, B. G. E. 1547
Courtnell, T. I. 1890
Courtney, B. 1567
— C.
— E. M. 341
— G. 1887
— I. R. 77, 414
— J. R. 1596
— L. K. J. 1125
— P. H. J. 1652
— P. P. K. 2568
— S. G. 465
Courtney-Clarke, J. K. 321
Cousens, C. R. 1184, 2796
— J. B. I. 432
Cousin, A. W. 2462
Cousins, A. R. 2585
— B. H. *Esq.* 52
— E. R. 1080
— I. F. H. 2551
— J. D. 1459
— J. G. 2588
— J. M. 2141
— L. J. 1758
— R. F. 2696
Coutanche, M. F. 1751
Coutts, A. R. 1652
— D. L. 2160
— F. H. 871, 893
— N. A. 1689
— R. P. 2542
Couve-de-Murville, J. C. 1689
Couzens, B. 333
Covell, C. G. 2019
— R. 2642
Coveney, A. J. 1567
— B. M. 2332
Cover, I. A. 1611
Coverdale, R. C. 2585
Covey, G. R. 2891
Covill, A. P. 365
— D. F. 321, 345
— R. V. 365
Cowan, A. E. F. 874
— C. H. 603
— C. R. 2990
— G. O. 1653
— G. W. B. 722
— I. T. 2309
— J. A. 31
— J. A. C. 1071
— J. M. 2021
— J. M. C. 2352
— J. R. 1946
— K. A. 1693
— M. 1555, 2720
— M. R. 1890
— S. 722
— W. 2551
Coward, A. G. 430
— A. J. 1283
— D. G. 1601
— D. W. 2665
— J. O., *Esq.* 14
Cowden, J. A. 2382
Cowdry, D. F. A. 1758
Cowdy, R. E. C. 311
Cowe, R. R. F. 991, 993, 2796
Cowell, B. A. 2406
— F. H. 628
— G. F. V. 1765
— J. D. P 1191, 1213
— W. D. E., *Esq.* 54
Cowen, C. N. 658
— J. G. 1149
— R. S. 2694
Cowgill, A. W. 234, 1882, 2762
— J. A. 332
Cowie, A. 622
— G. 1603
— G. F. G. 614
— G. K. 903
— J. G. 892
— J. N. H. 1392
— N. H. A. 328
Cowin, R. N. 761
Cowing, A. B. 946
Cowl, P. E. 1888
Cowles, A. G. 2698
Cowley, J. C., *Cold'm Gds.* 812
— J. C., *R.A.P.C.* 228
— *Sir* J. G. 601, 2071
— J. S. 1151, 1168
— N. J. 724
— N. P. T. 322
— P. R. G. 609
— P. V 991, 993, 2812
— S. R. 2406
— V. G. 2179
— W. J. 1949
Cowling, A. N. 547
— E. A. J. 2588
Cowper A. W. 229
— E. H. 951, 952, 954
— E. S. 2391
— G. C. 424
— I. R. 1324
— *Rev.* M. C. 1507
— R. C. 2685
— W. H. 2177
Cowsill, G. H. 724
Cowtan, F. W. J. 603, 2772
Cox, A. 1689
— A. B. 2642
— A. C., *R.A.M.C.* 211
— A. C., *R. Signals* 207, 2794
— A. D. 1324
— A. H. 951, 953
— A. L. 1784
— B. 1364
— B. F. 622
— B. J. 431, 1496
— C. A. 1975
— C. E. J. 762
— C. N. 685
— D. E. 1282
— *Rev.* D. H. 1536
— E. D. 1979
— E. G. 640, 2734
— E. G. J. 2536
— E. S. 698
— F. A. 2160
— F. M. F. 2607
— F. R. 724
— G. 1931
— G. A. 710
— G. F. 419
— G. L. 370
— G. W. 2040, 2818
— H. B. 237, 2903
— H. J., *C.C.F.* 2533
— H. J., *R.A.P.C.* 1977
— H. J. E. 1695
— H. W. 1949
— J., *R. Signals* 706
— J., *Wt. Offr.* 2691
— J. E. 2663
— J. J. D. 903
— J. J. G. 34, 1391
— J. M. 421, 2860
— J. R. 1690
— J. S. 1652
— J. T. 1885
— J. W. 773
— J. W. A. 1324
— L. A. A. 49, 419
— L. F. 421
— L. H. 649
— L. M. 1904
— M. 2619
— N. A. 725
— P. A. 519
— *Rev.* P. C. 1507
— P. G. 2141
— P. J., *R.E.M.E.* 1889
— P. J., *R.A.* 433
— P. J., *R.E.* 672
— R., *Esq.* 2806
— R., *Esq.* 53
— R. B. H. 722
— R. G. B. 1810
— R. H. F. 519
— S. A. G. 1364
— S. G. F. 314
— S. J. 1888

Digitized by Google

Cox, S. R. 1983
— S. W. 698
— S. W. P. 1917
— T. J. L. 520
— V. L. 615
— W. D. 1544
— W. E. J. 2702
— W. P. 1176
— W. R. 118
Coxall, J. E. 421
Coxen, G. C. V. 1392
Coxon, G. 1251
Coxwell-Rogers, R. A. 327
Coy, J. O. 649
— N. J. 2021
— W. 2000
Coyle, D. W. 34, 231
Coyne, J. 229
— J. 2784
— S. F. 2585
Cozens, E. E. V. 2698
— F. A. 1971, 2913
— J. L. 1600
Crabbe, A. 1470, 1559
Crabtree, A. D. 1541
— A. F. N. 2663
— D. T. 1141
— F. 2660
— J. W. A. 247
— R. H. 1810
— S. W. 2407
— W. P. E. 2011
Crack, G. R. 2563
Cracknell, B. J. 2018
— W. M. 1361, 1364
Cracroft, P. K. 309
Craddick, J. F. W. 658
Craddock, M. G. 1097
— *Sir* R. W. 128, 203
Craddock-Jones, C. J. 677
Cradduck, A. G. 1883
Craft, J.W.R. 1184, 1442
Crafts, B. J. 2406
Crafter, F. L. 1541, 2833
— W. H. 1112
Cragg, D. W. 1133
— E. B. E. 2592
Craggs, A. T. 431
— G. 2617
— N. 2690
— R. B. 641
Craig, A. J. 658
— A. W. W. 1943
— C. N. 1946
— D. 1490
— D. M. 1313
— E. J. 2592
— G. R. 1557
— H. 2663
— H. D. 662
— H. S. 2600
— J. D. 1154
— J. E. 2515
— J. G. 903
— J. M., *R.B.* 376
— J. M., *Wg. Cdr.* 2956
— M. J. 596
Craig, R. A. H. 2545
— R. P. 1653
— R. T. G. 1692
— S. R. 1747
— T. R. 903
— T. S. 229, 332
— W. H. 630, 2870
— W. J. A. 1636
— W. J. F. 2576
— W. K. 2600
— W. M. 2621
Craig-Adams, I. M. 911, 913, 2720
Craig-Cooper, F. H. M. 487
Craighead, A. 2548
Craigie, A. J. 432
— *Rev.* D. J. 190, 1502
Craigie Halkett, C. D. 871, 884
Craik, R. R. 1334
Crake, D. H. 894
Cram, A. R. 677
Cramb, D. R. 686
Cramer, F. 1695
Crameri, P. R. 2518
Crammond, I. R. 616
Crampin, A. A. 649
Crampton, C. C. 1693
— J. 1942
Cramsie, A. J. 317
— A. J. H. 2921
Cran, A. B. 871, 893
— B. A. 2021
— I. M. 1637
Crane, D. R. 73, 209
— E. C. 1564
— G. 247, 465
— J. M. 426
— N. J. 2040
— N. W. 649
— P. A. 725
— P. M. 463
— R. J., *Para* 1392
— R. J., *R.E.* 686
Cranfield, D. G. 368
— P. G. 463
Cranham, R. G. 93, 2179
Cranko, P. H. McL. 2474
Cranmer, J. H. 432
— R. A. 519
— S. B. O. 738
Cranney, P. 2694
Cranshaw, D. H. 2601
— H. 1983
Cranston, S. F. 1636
Cranstoun, A. M. 1231, 1251
Cranwell, A. 2346
Cranworth, *Lord* 356
Craske, R. 682
Craster, J. M. 1355
Craven, A. 2540
— A. S. 1765
— E. 2555
— J. A. 2040
— R. C. F. 431
Craven-Smith-Milnes, R. A. 359
Craw, J. P. 414, 2734
Crawford, A. 2627
— A. D. 1689
— A. K. 2141
— A. R. 892
— A. S. 1966
— D. A. B. 737
— *Sir* Douglas I. 2928
— D. W. J. 622
— G. O. 1740
— H. E. 746
— H. F. 1695
— H. G. W. 614
— H. N. *T.A.F.A* 2926
— H. N., *Inniskillings* 37, 1293
— I. C. 1642
— I. P. 1644
— J., *R.A.S.C.* 1601
— J., *Q.A.R.A.N.C.* 2350
— J., *A.C.F.* 2616
— J. B. 2403
— J. C. M. L. 271
— J. F. 1559
— J. P. K. 615
— J. R. 892
— J. W. M. 345
— M. E. 2380
— M. T. 111, 230
— N. B. N. 2021
— R. E. 2406
— R. J. D. 677
— *Rev.* R. L. 1536
— R. W. H. 1151, 1183
— W. G. 616
— W. H. R. 345
— W. W. 2478
Crawford-Clarke, R. D. 1870
Crawford-Smith, I. D. 326
Crawforth, A. 1555
Crawfurd, H. J. 2521
Crawley, D. C. 763
— D. E. 36, 951, 984
— E. B. D. 1600
— F. P. 1758
Crawley-Boevey, A. 106, 330
Crawshaw, A. F. B. 2522
— G. F. 641
— G. T. 2515
— J. A. 1490
— J. S. 431
— J. S. O'N. 345
— W. A. 1020
— W. M. 686
Crawte, *Rev.* W. R. 1507
Craxford, S. C. 1889
Cray, A. S. 618
Craze, M. R. 2522
Creagh, G. P. V. 2165
— J. P. N. 1072
Creal, L. A. G. 2552
Creamer, I. S. 1657
— R. 2666
Crean, G. P. 1637
Creasey, T. M. 1072
— W. A. 1931
Creasy, P. C. E. 1450
Cree, G. H. 1193
Creed, A. J. 169
— E. R. 682
— H. R. S., *Esq.* 54
Creedy, H. J., *Esq.* 52
— P. E. 2029
Creek, C. N. 2521
Creese, R. 1692
Creffield, D. P. 463
Creighton, A. J. 2694
— F. D. 1899
— J. J. 1600
— L. G. 1964
— M. L. 424
— R. R. 2568
— W. 1563
Creighton-Williamson, D. 1191, 1222
Crellin, J. E. 985
Cremin, P. J. 373
Cremona, A. A. 2462
— A. G. 596
— J. M. 596
Crenan, H. 2690
Crerar, *The Hon.* H. D. G. 1
Cresswell, C. G. 628
— E. R. 327
— G. P. 2644
— J. 2644
— K. T. 1894
— R. W. 2545
Cressy, J. H. F. 2691
Creswell, D. H. C. 432
— H. F. 424
— P. J. 251
Crew, C. L. 641
— C. R. 715
— G. C. E. 1541
Crewe-Reed, J. O. 1273
Cribb, A. 1887, 2860
— *Rev.* R. J 1502
— P. H. 9
Crich, J. 2663
Crichton, A. 2142
— D. C. 1883
— I. M. 424
— P. 2179, 2820
— R. J. 2660
Crichton-Miller, D., *Esq.* 2824
Crichton-Stuart, F. J. P. 370
— *Lord* R. 2931
Crick, A. M. 2335
Criddle, G. M. 2165
Cridland, B. W. 1072
Crighton, A. N. 432
— G. I. 689
Crilley, D. E. A. 2182
Crilly, E. J. 1303
Crimp, R. E. 2694
— R. F. 431
Cripps, T. R. 2653
Crisp, B. L. 2552
— J. E. 1151, 1168
— J. R. G. 812
— N. B. 1692
— P. D. 2585
— *Rev.* R. L. 1538
Crispe, R. N. 598
Crispin, C. 520
Criswell, C. N. 2515
Critchell, E. 2665
Critchley, I. R. 1322, 1323
— P. P. 921

Digitized by Google

Critchlow, N. W. 685
Crocker, D. C. 1468, 1975
— D. E. 773
— H. J. 726
— K. R. T. 332
— M. A. 2407
— M. C. 1696
— P. A. 1264
— T. F. S. 2181
Crockett, A. J. S. 246
— C. W. 1564
— E. W. 2478
— J. M. 1810
— R. J. 433
Crockford, C. M. 1747
— C. S. 2702
— H. W. 1564
— K. H. 1544
Crocombe, O. 423
Croft, F. C. 685
— H. G. H. 2474
— J. A. N. 621
— M. 1889
— P. G. 2540
— S. N. W. 1949
Crofton, D. A. 2380, 2822
— N. G. *Esq.* 54
Crofts, *Rev.* C. A. 1533
— J. F. 519
Croissant, P. G. 460
Croke, M. M. 2706
Croker, G. W. 951, 984
Cromar, A. 1603
Crombie, C. E. V. 1890
— J. H. F. 2824
Cromer, P. L. 1611
Crompton, I. A. 1742
— J. 439
— J. H. G. 1231, 1242
— K. 108, 2027
— T. R. 1974
— W. R. 2000
Crompton-Inglefield, J. F. 2924
Cromwell, *The Lord* 2928
Cronan, P. D. 1889
Cronchey, G. R. 618
Cronin, B. 1652
— D. J. 1806
— D. P. 912, 933
Cronk, F. A. 609
— P. W. 425
Crook, A. 230
— A. R. 1603
— E. W. 2515
— J. C. 1637
— P. E. 2, 187(2), 209, 2748
— P. M. 606, 2734
— R. J. 1702
— W. R. 773
— W. S. 973, 2740
Crooke, I. W. T. 894
— L. W. T. 894
— J. T. 108, 2380
— J. W. 1690
Crookenden, G. W. D. 237
— N. 34, 204
Crookes, D. 724
— L. 1904
— *Rev.* R. J. 1538
Crooks, A. 2690
— G. F. 234, 1740, 2810
— H. C. 1971
— P. V. 1889
— R. R. 603
— *Rev.* S. B. 1533
Crookshank, P. R. H. 419
Crookshanks, B. K. 754
Cropp, A. C. 732
Cropper, B. M 1394
Crosbie, A. P. 2465
Crosby, D. L. 1695
— J. D. 1810
— M. G. M. 226
— P. L. 1758
— P. W. 1810
Crosier, D. V. 1076
Crosland, J. N., *Esq.* 54
Cross, A., *R.E.M.E.* 1883
— A. *R.A.(T.A.)* 514
— A. H. 2958
— A. W. 2653
— B. A. 1887, 2884
— C. C. 723
— C. H. D. 715
— D. N. 433
— D. R. 649
— F. J. 2474
— G. 2179
— G. M. 2521
— J. 2706
— J. A. 2141
— J. C. 2309
— J. C. P. 963
— J. P., 7 *G.R.* 1450
— J. P., *R.A.* 426
— J. R. 1693
— J. R. E. 732
— J. S. 1372
— K. M. 2300
— M. D. 431
— M. G. 2028
— N. 1644
— R. A., *Kings* 963
— R. A., *R.A.(T.A.)* 547
— R. J. 1564
— R. N. R. 884
— R. P. 2606
— R. S. 1074
— S. H. 1231, 1233
— T. W. 1432, 1651
— W. H. E. 2660
— W. K. 1482
Crossby, W. J. W. 632, 2746
Crosse, F. J. B. 1976
— J. H. J. 83, 211
— J. O. 1644
Crossen, W. M. 2572
Crossey, B. H. 2019
— G. P. 2691
— J. P. 1775
Crossland, C. W. 1191, 1194
— P. M. 657
Crossley, A., *Esq.* 2056
— A. B. 431
— C. St. C. 2653
— D. D. 658
— D. S. 1555
— F. 2600
— G. G. 1946
— J. 2616
— N. 2663
— R. J 430
— *Hon.* R. N. 357
Crossman, B. 2707
— F. G. 2582
— H. 419
— K. R. 615
Crosswell, J. A. B. 618
Crosthwait, M. L. 230
Crosthwaite, G. 1966
— J. D. 1578
— P. T. 341
— R. 761
— W. 2557
Crothers, J. H. 371
— T. 2165
Croton, L. M. 1671
Crotty, W. F. 95
Crouch, C. A. A. 115, 603
— D. C. 333
— F. M. 1917
— G. A. 1660
— H. G. 2474
— I. J. 715
— W. J. 1889
Crouch-Smith, B. A. 970
Croucher, E. A. G. 2611
— P. F. 2061
Crouchman, F. H. 1076
Croudace, J. 1690
Crow, C. J. 711, 2737
— I. P. 1254
— T. B. 1887
— W. A. M. 2545
— W. P 2855
Crowcroft, E. 1194
Crowder, W. E. 162, 831, 2746
Crowdy, J. P. 1637, 2825
Crowe, B. G. 426
— C. M. C. 1332
— D. M. 2694
— J. 2990
— J. G. 709, 1494
— J. W. 2018
— N. D. L. 1322, 1354, 2712
— R. J. 2702
— S. E. E. 757
Crowfoot, A. B. 1194
Crowhurst, L. J. 2698
Crowle, M. K. 2561
Crowley, C. 1647
— D. 2653
— G. C. 9
Crowther, E. W. 2698
— H. M. 1214
— T. J. 1169
— W. A. 2545
Croxford, F. S. 1775
Croydon, D. A. 672
— P. D 2585
Crozier, R. 2029
Cruickshank, A. R. I. 737
— C. G. 722
— D. 994
— I. G. 1946
— J. A. 2165
— M. M. 1340
— R. E. 1611
— S. 2694
— S. J. K. 649
— W. 1894
Cruise, B. D. 1571
— T. 2025
Crum, C. 547
Crumble, B. N. 1074
Crumley, W. G. A. 946
Crump, E. M. T. 706
— G. 2029
— G. H. G. 414
— P. 433
— R. E. 437
— W. A. 2638
Crumplin, W. C. D. 911, 920
Crumpton-Pratt, R. V. 2698
Cruse, P. K. 662
— R. A. 2522
Crush, M. A. 1125
Crust, H. H. W. 1946
Crutcher, R. W. 2181
Crutchley, H. G. 421
Cryer, B. J. 2521
Cryer, D. J. 672
— *Rev.* N. B. 1538
— R. 2634
Crystal, J. D. W. 376
Cubberley, J. R. 703
Cubbin, S. 2028
Cubbon, J. H. 190, 203
Cubiss, J. M. 1191, 1194
Cubitt, F. M. 1541
— G. R. 1693
— M. F. I. 1559
— W. F. 227
Cuddon, P. B. 2846
Cudlipp, N. I. 1948
Cudworth, A. G. 1653
— J. M. 658
Cuerden, H. A. 711, 1469
Cuff, B. G. 2018
Culbert, C. P. 1076
Culham, W. E. 2642
Cullen, C. N. 1257
— C. W. 39, 1541
— J. J. 715
— P. A. 168
— Q. C. 1974
— R. W. 1114
Cullens, D. K. 2035
— J. 1490
— P. J. 621
Culley, H. A. 722
— J. H. 378
Cullimore, D. R. 2555
Cullinan, E. R. 2804(2), 2842, 2846

Digitized by Google

Cullinane, C. 2653
Culling, S. D. 1653
Cullington, *Rev.* R. 1533
Cullum, C. J. S. 915
Culnane, M. J. 1563
Culver, A. P. 2588
Cumberlege, C. R. 1214, 2748
— J. G. 39, 231, 2500
— J. R. P. 1214
Cummin, R. W. 2574
Cumming, A. E. 2960
— A. M. 1340
— E. M. G. 2407
— H. A. 1689
— I. G. 676
Cummings, A. J. 2592
— M. C. 2406
Cummins, A. V. A. 2019
— M. J. A. 308
— M. K. 2339
Cundall, B. 761
— H. M. 2572
Cundy, J. M. 1699
— R. W. F. 1482
Cunliffe, B. W. P. 1578
— D. H. 2403
Cunliffe-Lister, R. *Esq.* 54
Cunnell, E. L. 2516
— T. A. 2707
Cunningham, A. 362
— A. C. 763
— C. 2638
— D. P. I. 1983
Cunningham, H. P. 603
— I. A. 1294
— I. C. 547
— J. 2036
— J. C. H. 1223
— J. W., *R.A.S.C.* 1544
— J. W., *R.A.P.C.* 1983
— K. I. 2380
— O. 2927
— O. A. 1600, 2927
— P. A. 425
— R. A., *R. Sussex* 933
— R. A., *R.A.* 915
— R. B. 892
— R. McL. 2568
— R. W. B. 106, 871, 873
— S. 2021
— T. C. 1647
— W. A. 2515
— W. E. 425
— W. G. 710, 2750
Cunningham-Burley, T. 702, 2794
Cunninghame-Graham, *Sir* A. E. M. B. 2824, 2925
Cunnington, F. P. 677
— W. E. 108, 231, 1882
Cupples, L. F. 1653
Curd, R. V. W. 1806
Curl, G. J. 706
Curle, A. M. 1333
Curling, J. R. M. 60, 229
Curmi, N. A. 2462
Curnock, R. E. 315
Curphey, E H. 1892
Curran, H. P. 2335
— M. V. 2335
— S. W. 307
Curren, A. C. 437
Currer-Briggs, R. A. 2022, 2724
Currie, A. D. H. 754
— A. M. T. 519
— A. W. R. 871, 873
— D. 2181
— D. V. 2962
— D. W. F. 1603
— G. A. A. 1333
Currie, G. A. C. 754
— I. D. C. 2663
— M. E. R. 2352
— N. L. 2
— W. F. P. 116, 317
— W. J. C. 1699
— W. T. 2528
Currier, I. B. 1946
Curry, D. G. 773
— E. 2309
— G. S. 689
— J. H. 1234
— J. J. C. 2611
— J. J. D. 1657
— L. C. 2179
— M. F. R. 617
— M. J. 2990
— P. G. 702, 2901
— R. C. 1214
— R. G. 1806
Cursham, J. C. 1257
— C. H. 2561
Curson, C. H. 2561
Curtin, J. P. 1964
Curtis, A. G. H. 1006
— E. P. 328
— F. L. 2685
— G. B. 27, 911, 913
— G. N. A. 2522
— G. T. 1671
— H. A. 2960
— H. G. 2588
— H. O. S. 634
— J. H. 118
— J. H. P. 237
— J. M., *R.Hamps* 1133
— J. M., *R.Signals* 762
— M. A. 685
— N. A. L. 622
Curtis, R. C. 419
— R. D. R. 2474
— R. E. 2036
— S. H. 2537
Curwen, C. R. 345
— S. 1692
Curzon, L. H., *Esq.* 14
Curzon-Howe-Herrick, A. M. W. 842
Cusack, C. M. 2071
— E. J. H. 628
Cuschieri, V. M. 2462
Cushion, L. E. 1904
Cutbush, H. J. 2071
Cutcher, A. W. 915
Cutchey, M. C. J. 431
Cutfield, D. J. 1450
Cuthbert, G. C. 1303
— M. H. 1971, 2913
Cuthbertson, *Sir* D. P. 2804
— E. H. 2576
— E. J. 2516
— J. A. 477
— M. D. 1392
Cuthbertson-Smith, D. M. 271
Cuthill, J. A. 2030
Cutland, J. R. 2621
Cutler, A. R., *R.F.* 1007
— A. R., *ret.* 2960
— C. M. 1917, 2734
— G. S. 2588
— P. L. 1261, 1282
— R. J. 2061
Cutliffe, A. C. 2533
Cutsem, G. N. V. 271
Cuttle, M. B. 1234
Cutts, N. A. 1942
Cyster, P. L. 923
Czarnieck, A. F. 2508
Czekalowski, G. W. A. 772

Digitized by Google

Dabbs, A. H. 1578
Daborn, A. F. 1176
d'Abreu, A. L. 1691, 2804
Dabson, H. W. J. 1541
— L. J. 2391
Dace, B. D. 640
Dacombe, E. D. 2406
— M. W. H. 672
Da Costa, A. G. H. 1885, 2762
Dacre, A. A. 706
Dadswell, H. V. 1431
Dady, H. P. 1565
Dafforn, C. 547
Daglish, J. D. 722
Dagnall, A. A. 2706
Daines, R. T. 2352
Daintry, G. M. 832, 1496
Daish, K. W. 519
— K. W. 514
Dalbahadur, Limbu (471413) 1451
— Rai 1451
— Sing 2667
— Sing Lohar 1442
— Thapa 1470
— Thapa (475788) 1442
D'Albertanson, R. 1223
Dalbir Ghale 1432
Dalbir Limbu 1451
Dalby, C. D. 1652
— J. C. 2160
Daldy, S. R. 2335
Dale, A. 726
— A. R. 1974, 2912
— A. R. B. B. 732
— B. S. M. 2478
— C. J. 1072
— J. A. 754
— J. S. N. 732
— L. R. 2634
— M., *Q.A.R.A.N.C.* 2339
— M., *Wt. offr.* 2663
— P. H. 715
— P. W. 725
— R. 2990
— R. E. 1313
— W. B. 2563
Dale-Green, J. L. 414
Dale-Harris, W. A. 373
Dales, D. McP., *Esq.* 53, 131
Daley, E. W. 1870
— W. A. 2585
Dalgliesh, K. J. 1695
— T. W. 2525
— W. A. 1642
Dalgliesh, D. R. 1071
Dalhousie, *Earl of* 2469
Dalkin, R. G. 657
Dall, C., *Esq.* 54, 63
Dallas, K. M 2300
— N. G. 2391
— N. L. 1693
— R. S. 1394
Dallen, R. T. 2691
Dalley, C. 689
— F. A. 2698
Dallimore, D. J. 2018
Dallison, I. F. 674
Dalliwall, K. H. S. 247
Dallmeyer, G. R. J. 345
Dallow, P. R. 2019
Dally, L. G. 1742
Dally, P. A. 710
— R. M. 1751
Dalman Rana 1470
D'Alquem, J. W. E. 1942
Dalrymple, J. H., *Ret. Pay* 2332
— J. H., *R.S.* 874
— J. O. 1696
Dalrymple-Hamilton, N. E. F. 11
Dalton, B. 31, 229
— B. M. J. A. 120, 1751
— C. J. G. 400
— F. I. 2589
— G. 1870
— L. R. 239
— M. H. 1653, 1657
— R. 2600
— R. G. 609
— R. P. 1611
D'Alton, A. A. M. 433
Daltry, G. L. 2525
Dalwood, H. L. 2690
Daly, A. B. 915
— B. P. 618
— D. J. 262
— J. E. 1101
— J. M. 430
— M. 2332
— M. H. 1652
— M. M. 2352
— N. J. 2665
— P. D. 362
— P. J. 1696
— R. E. 2691
— T. J. 172
— T. M. A. 1141
Dalzell, P. C. 2551
Dalzell-Payne, H. S. L. 315
Dalziel, H. 2958
— W. A. 737
Damant, G. W. 985
— J. L. 315
Damarbahadur Gurung 1442
Damarsing Gurung 1442
Dambersing-Chhetri 1469
d'Ambrumenil, A. Y. 423
D'Anastasi, C. 596
Danbahadur Rai (462992)
— Rai (476721) 1451
Danby, D. H. 1563
Dance, A. I. 762
— A. J. W. 1931
— D. A. 1557
— R. J. 1550
Dancey, R. G. 465
Dandie, R. S. 2690
Dandria, H. A. 596
Dane, A. W. 1564
— B. C. 2685
Dangar, R. H. F. 328
Danger, D. L. P. 1747
Dangerfield, M. R. 309
d'Angibau, J. S. 894
Daniel, A. J. MacN. 1261, 1282 1392
— G. H. M. 1264
— G. R. 2707
— J. *C.C.F.* 2546
— J., *A.C.F.* 2619
— J. B. H. 7, 405
— J. R. A. 1006
— J. S. 2468, 2508
— M. R. M. 922
— P. E. B. 1470, 1557
— P. M. 2804
— R. H. 1873
— R. W. 424, 1494
— R. W. P. 2019
Daniell, A. J. 400
— A. P. de T 675
— D. J. 946
— F. A. F 622
— K. F. 2896
— P. J. 432
— P. J. P. 622
— R. A. 1375
Daniell, R. T. S. 1547
— R. W. G. 2855
— S. R. 317
Daniels, A. J. 2691
— B. R. 2606
— D. H. 2061
— J. G. U. 341
— *Rev.* P. W. 1502
— S. P. 2928
— T. P. 460
Danin, C. P. 460
Danks, S. 2638
Dann, A. C. 2563
— A. R. 1098
— H. W. 2160
— K. G. F. 431, 2748
— M. P. 1555
Dannreuther, H. H. 2851
Dann Charles-Jones, J. E. 1696
Dannatt, H. M. 649
Danskin, J. C. 421
Danson, R. F. 1600
Danter, J. T. 1251
Danton-Rees, T. A. 1547
Danvers, J. A. 2589
d'Apice, P. A. J. 432
Darbey, A. L. 1283
Darby, A. A. G. 922
— C. M. 715
— E. W. 519
— M. D. 1176
— P. G. 1689
— R. G. 1892
Darbyshire, G. M. 1983
— I. N. 1636
— J. R. 1154
Darcy, W. E. 2616
D'Arcy, B. M. 1657
— G. W., *R.A.* 465
— G. W., *C.C.F.* 2525
— J. O. 627
— M. C. N. 419
— T. M. W. 211
D'Arcy-Irvine, C. K. A. 1184
— C. M. 1151, 1183
Dare, S. C. 703, 2870
Darell, *Sir* Jeffrey L. 237
— M. 2990
— R. H. 523
Darell-Brown, A. M. 1364
Dark, C. H. 1557
— S. J. 1547
— R. G. 2563
Darkin, R. B. 35, 234, 1740
Darley, C. S. T. 317
— E. S. 1242
— M. A. Q. 262
— P. J. 1080
Darley-Usmar, P. 1257
Darling, A. H. 1671
— D. L. 136, 206
— *Sir* K. T. 115, 203, 1006, 1391
— T. W. 2592
Darlington, D. F. 487
— G. N. 2557
— J., *R.A.C.* 333
— J., *A.C.F.* 2557
— J. A. B. 76 606
— J. M., *Esq.* 54, 189
Darlison, A. J. 1784
Darlow, E. W. T. 93 209
Darmody, M. J. 426
Darnell, C. 1751
Darracott, J. 1653
Darrell, W. 2660
Darroch, C. D. 1111, 1132
Dartnall, H. R. A. 1976
Dartnell, J. 2029
Darton, P. E. 1904
— P. F. 2698
Darville, W. J. 2552
Darwall Smith, A. A. 627
Das, Shomie Ranjan 2525
Dasent, E. J. H. 1213, 2751
Dash, C. G. T. 2017, 2021
Dashwood, M. de C. 373
D'ath, R. R. E. 672
Daubeny, P. E. G. 376
— P. H. 424
Daubigny, R. A. 327
Daughtry, G. W. 614
Daukes, C. F. 1394
Dauncey, M. D. K. 1231, 1233
— T. M. 1695
Daunt, M. S. 1364
Davage, J. H. 2029
Davall, P. J. 618, 1494
Davenport, B. 2607
— B. H. M. 1074
— C. 2508
— D. J. C. 802
— H. G. C. 2660
— N. K. 487
— P. H. 1168
— R. 239
— T. J. 1689
Davey, A. B. T. 312
— A. C. C. 1695
— A. S. G. 685
— B. 617
— C. C. 2071
— C. J. T. 338
— D. H. 1777
— E. A. 2552
— E. V. 1915
— F. 2545
— G. 2624
— I. H. 2018
— J. D. 2473
— J. F. 1701
— J. G. 2685
— J. H. E. 1141
— J. P. 477
— J. W. 1892
— K. J. 1282
— P. A. G. 1975
— P. E. 2382
— P. W. 1334
— R. A. 738
— W. 521
— W. A. J. 1702
David, A. M. 433
— C. P. 1394
— D. M. 2300
— *Rev.* F. J. T. 2555 (2)
— R. A. 1603
Davidge, H. G. S. 414
— R. 724
Davidson, A. F. 2557
— A. I. 1690
A. J. McN. 903
— A. L. 686
— C. G. 1334
— C. K. L. 922
— D. P. 1602
— D. R., *R.A.E.C.* 2036
— D. R., *Esq.* 2833
— E. I. 2403
— F. A. 724
— F. N. 657
— G. 436
— G. C. 547
— G. F. 1792
— G. W. 2548
— H. R. 2615

Digitized by Google

Davidson, I. A. 1696
— I. F. 994
— I. H. C. 370
— I. M. C. 2467, 2508
— J., *R.A.P.C.* 2018
— J., *D.W.R.* 100, 237, 1191
— J. A. 501
— J. B. 692
— J. F. 1784
— J. G. W. 914
— J. H. 2516
— J. R., *R.E.* 675
— J. R., *R.A.O.C.* 1777. 2737
— J. W. 689
— O. O. 1758
— *Rev.* P. 1538
— P. A. T. 378
— R. A. 1324
— R. C. 432
— R. J. 2702
— R. T. P. 2891
— T. B. 1602
— W. 1943
— W. G. 1601
— W. H. 871, 893
— W. R. 1897
Davie, A. J. 1565
— J. 1321, 1331
— J. S. 439
— S. J. 812
— W. A. G. 2702
Davies, A. 1671
— A. C. 1977
— A. G. T. 1888
— A. J. 1372
— A. K. 1642
— A. M. 2018
— A. R. 501
— A. R. R .1261, 1263
— A. V. 2660
— A. W. 2142
— B. 1660, 1690
— B. G., *R.E.* 615
— B. G., *R.A.S.C.* 1596
— B. I. 2346
— B. L., *R.E.* 614
— B. L., *R.E.* (*T.A.*) 682
— C. 1264
— C. C. S. 832
— C. D. J. 1660
— C. E. 436
— C. H. 182, 2025
— C. K. 1642
— C. P. 963, 2740
— C. R. 2027
— C. R. G. 1559
— D. A., *R. Signals* 710, 2724
— D. A., *R.E.M.E.* 1890
— D. D. L. 2075
— D. E. T. 2332
— D. G. (370969) 439
— D. G. (432181) 514
— D. H., *R.A.C.* 231
— D. H., *R.N.F.* 995
— D. I. R. 1264
— D. J., *R.A.M.C.* 1649
— D. J., *R.A.S.C.* 1596
— D. J. C. 1690
— D. L., *R.A.O.C.* 1763
— D. L., *R.A.C.* 371
Davies, D. M. 762
— D. R. 2028
— D. V. 2634
— D. W. 2555(2)
— E. 2030
— E. F. B. 317, 2826
— E. H. 702
— E. J., *A.C.F.* 2582
— E. J., *R.W.F.* 1264
— E. R. 2552
— E. T. L. 1690
— F. 557
— F. G. 773
— F. J. 1873
— F. N. J. 432
— F. R. 436
— G., *R. Berks.* 1149
— G., *Esq.* 2845
— G. A. H. 1775
— G. A. L. 247
— G. B. 2536
— G. G. 477
— G. H. 1176
— G. J. 2690
— G. L., *S.W.B.* 1261, 1273
— G. L., *R.Signals* 1469
— G. L., *R.A.O.C.* 1751
— G. M. 615
— G. M. T. 934
— G. O. 1560
— G. P. 984
— G. S. *Wt. Offr.* 2694
— G. S., *R.E.* (*T.A.*) 692
— G. V. 952, 973
— G. W., *R. Signals* 753
— G. W., *R.A.E.C.* 2029
— H. 2663
— H. A.
— H. B. C. 189, 1541
— H. C. 2698
— H. D. L. 439
— H. G. P. 2990
— H. L., *R.A.* 189, 425
— H. L., *Cheshire* 2021
— *Rev.* H. L. R. 1502
— H. R. 676
— H. W. 2804
— I. H. 1482
— I. M. 322
— I. S. 1946
— *Rev.* I. V. 1536
— J., *R.E.* (*T.A.*) 693
— J. *ret.* 2955
— J. B., *R.E.* (*A.E.R.*) 657
— J. B., *R.A.* 423
— J. B., *ret.* 131
— J. C. 689
— J. D. 373
— J. D. L. 521
— *Rev.* J. E. G. 102, 1502
— J. E. H. 1578
— J. G. 1283
— J. H. 2561
— J. L., *R.A.*(*T.A.*) 501
— J. L., *Welsh* (*T.A.*) 1283
— J. M., *R.E.M.E.* 1946
— J. M., *R.A.P.C.* 2018
— J. N. B. 1242
— *Rev.* J. N. M. 1502
— J. R., *R.A.D.C.* 2061
— J. R., *T.A.F.A.* 2931
— J. S., *C.C.F.* 2528
— J. S., *R.A.S.C.* 1559
— J. T., *C.C.F.* 2518
Davies, J. T., *R.A.M.C.* 1689
— K. A. 677
— K. G. 2665
— L. D. 1971
— L. G. 676
— L. H. 1149
— L. J. 2540
— L. M. 39, 2380
— L. S. 1560
— M., *Welch* 1282
— M., *A.C.F.* 2621
— M. A. W. 1076
— M. E. 1496, 1651
— M. F. 430
— M. J. H. 134, 423
— M. J. K. 609
— M. K. M. 2406
— M. M., *C.C.F.* 2537
— M. M., *Q.A.R.A.N.C.* 2352
— M. W. 1283
— N. H. 1273
— N. T. 426
— O. R. 1983
— P. D. 424
— P. E. C. 724, 1469
— P. F. 333, 2860
— P. G. 1283
— P. M., *R.S.* 874, 2740
— P. M., *R.A.M.C.* 247
— P. O. 519
— P. R., *R.E.*(*T.A.*) 677
— P. R., *R. Signals* 711
— R., *R.A.D.C.* 2040
— R., *R.E.M.E.* 117, 1885
— R., *Wt. Offr.* 2685
— R. D. 773
— R. E. 514
— R. F., *Gordons* 1321, 1340
— R. F., *R.A.* 460
— R. G., *R.A.M.C.* 230
— R. G., *R.M.P.* 117, 1960
— R. G., *R.E.* (*T.A.*) 676
— R. G., *A.C.F.* 2582
— R. H., *R.E.M.E.* 1887
— R. H., *R.W.F.* 1264
— R. J. 2685
— R. K. 1653
— R. L. 2694
— R. M. W. 2527
— R. O. 2141
— R. R. 1364
— R. S. 1283
— S. 2339
— *Rev.* S. J. 1502
— S. L. 673
— S. W. 501
— T. 1889
— T. G. 754
— T. H. 1601
— T. H. R 2022
— T. J. H. 126, 2025
— T. M. 1602
— *Rev.* T. N. J. 1536
Davies, V. E. W. 2582
— V. M. 2019
— W. 653
— W. A. 1765
— W. D., *R.A.O.C.* 1777
— W. D., *R.A.S.C.* 1600
— W. D., *R.E.*(*T.A.*) 692
— *Rev.* W. H. S. 1538
— W. J. J. 421
— W. W. F. 2644
Davies-Jenkins, M. B. 1264
Davies-Pellow, G. A. 1942
Davies-Scourfield, E. G. B. 237, 2746
d'Avigdor-Goldsmid *Sir* H. 753, 923,
— J. A. 204, 309, 2832
Davin, V. L. F. 2776
Davis, A., *Esq.* 2828
— A. E. 1098
— A. F. J. 1571, 2734
— A. G. 672
— A. J. 2018
— A. M., *Kings* 951, 962
— A. M., *Wt. Offr.* 2698
— A. R. 2607
— A. R. E. 332
— A. S. 2516
— A. W. 952, 962
— B. L. 598
— B. W. 425
— C. F. 632
— C. G. 1966
— C. I. 2619
— C. J. T. 1125
— C. R. 2561
— D. C. N. 1283
— D. H. 117, 1742
— E. G. W. 628
— E. V. 841
— E. W. 460
— F. L. 2592
— G. D. 753
— H., *R.E.M.E.* 1870
— H., *C.C.F.* 2516
— H. F. 2690
— H. M. 1202, 2466
— H.S. 1671
— I. J. 1653
— J. 2540
— J. A. 1223
— J. C. 1450
— J. E., *A.C.F.* 2572
— J. E. *R.E.*(*T.A.*) 692
— J. F. 991, 1019
— *Sir* J. G. 2840
— K. A. P. 1775
— K. C. 1550
— L. 2685
— M. B. 332
— M. C. J. 1251, 2750
— M. J. 1971
— M. M. 1156
— N. F 2508

Digitized by Google

Davis, P. 2706
— P. C., *R.A.S.C.* 1541
— P. C., *Q.A.R.A.N.C.* 2332
— P. J., *R.A.C.* 324
— P. J., *R.A.S.C.* 1553
— P. J., *S. Staffords* 1264
— P. M. H. 2521
— P. N. 1960
— P. R. 1394
— P. S. 710
— P. W. 1690
— R. 1303
— R. E. J. 2663
— R. F. 131, 2588
— R. G. C., *Esq.* 14
— R. L. L. 1133
— S. J. 332
— S. K. 649
— S. R. 715
— S. W. 1565
— T. B. 401
— T. F. 2500
— T. J., *Esq.* 81
— T. N. 1602
— T. R. 2588
— W. C. J. 662
— W. E. 1596
— W. G. 726
— W. R. 2588
Davison, A. 956
— D. 2685
— D. W. 1695
— G. J. 676
— G. R. 437
— J. 460
— J. F. 2696
— J. H. 921
— J. W. 2572
— R. C. 1695
— T. 1202
— T. E. 2690
— W. 1692
Davy, A. J. G. 1332
— I. H. 1989
— J. 2533
— R. J. 1765
Daw, A. G. 1758
— B. C. 2160
— J. 725
— R. L. M. 1702
Dawe, A. R. 120, 1459
— D. L. J. 1601
— G. R. 2309
— G. T. E. 1565
— R. L. 1747
Dawes, B. E. 2181
— C. 2630
— C. L. 327
— D. G. 653
— H. B. 689
— R. J. M. 1975
Dawkes, A. H., *Esq.* 53
Dawkins, C. E. 1123
— E. A. 2690
— G. A. 1784
— M. S. 2561
— W. J. 1001
Dawnay, C. J. 842
— C. R. 321
— D. 321, 378
— H. 321
— *The Hon.* J. C. G. 803
— R. W. 1391
Dawson, A 419, 2780
— A. A. B 460
— A. C. 933
— C. J., 182, 1960
— D. R. Y. 1291, 1312
— D. W. 1571
— D. W. B. 1372
— E. G. 2653
— F. S. 1611
— G. 1942
— G. C. 911, 945
— G. H. 1082
— H. 1696
— H. V. 1321, 1331
— I. M. C. 874
— J. 955
— J. E. 2335
— J. G. 874
— J. I. 419
— J. L., *A.A.C.* 1490
— J. L., *ret.* 2955
— J. R., *R.A.P.C.* 2000
— J. R., *R.Signals* 715
— J. R., *A.C.F.* 2601
— K. F. 1600
— M. E. M. 2391
— M. P. 521
— P. 2621
— P. A. H. 1303
— P. E. Y. 991, 1019, 2177, 2820
— P. J., *R.A.M.C.* 1695
— P. J., *Kings* 970
— P. T. 2465, 2508
— R. G. 2030
— R. J. 1890
— T. R. H. 622
— W. G. 1101
— W. J. 1460
— W. J. R. 1340
— W. S. 2690
Dawswell, J. S. 738
Dawton, E. M. 757
— W. P. C. 615
Day, A. E. G. 1882
— A. J. M. 2698
— A. V. 1917
— B. M., *Esq.* 14
— C. 1975
— C. J. H. 685
— C. L. 2990
— C. R. 1223, 2740
— E. W. V. 2000
— F. A. 134, 934
— G. A. 477
— G. H. 2685
— J. C. 2663
— J. F. A. 654
— J. T. 912, 914, 2748
— M. 1760
— M. W. H. 622
— P. E. 2346
— P. R. 2028
— R. H. 1977
— R. W. E. 609
— S. G. 2696
— V. G. 2685
— W. A. E. 2036
— W. C., *Esq* 35, 52
Day-Smith, E. L. 2346
Daykin, C. W. 2525
— J. G. 1567
— P. A. 1904
Day-Lewis, R. 1596
Daynes, K. B. 2546
Deacon, C. R. 2022
— G. 521
— J. W. 423
— R. C. 1651
Deadman, G. E. H. 1931
Deady, D. M. 433
Deakin, A. W. 2165
— C. M. F. 203, 2766
— G. A. H. 324
— I. N. 371
— M. F. 946, 2737
— M. W. 946
— R. H. O. 2990
— R. T. 2698
Deaman, F. G. 1602
Deamer, P. H 1784
Dean, A. 246, 698
— C. J. 2527
— D. E. C. 436
— D. J. 922, 2959
— E. M., *R.E.* 640
— E. M., *Coldm. Gds.* 812
— F. E. 2568
— F. H., *Esq.* 71, 182
— G. N. 1072
— J., *Wt. Offr.* 2663
— J., *R.E.* 129, 606
— J. C. 514
— J. D. A. 627
— J. G. 1810
— M. F. 1490
— P. J. 622
— P. R. C. 271
— P. S. W. 1071
— P. W. 80, 271
— R. A. 426
— R. D. 214
— R. N. 501
— R. W. 2627
— T. D. 1072
— T. E. 2025, 2826
— W. F. 1942
— W. P. 1946
Deane, G. A., *Esq.* 63
— H. H. 81
— J. 1544
— J. W. 991, 1019
— R. N. 1261, 1272
— T. M. 426
— W. E. 436
Deane-Drummond, A. J. 209, 2772
Deans, *Rev.* J. B. 1507
— J. M. 1114
— T. 2028
Dear, A. G. W. 1394
— S. J. 1671
Dearden, M. 971
— P. 1283
Dearlove, H. J. 1773
Dearmer, A. G. 2407
Dearnley, V. 2023, 2796
Dearsly, J. S. 1889
Deasy, *Rev.* R. D. 1533
De'Ath, R. W. 2023
Deaville, N. F. 971
de Barro, I. S. G. 2462
de Bass, F. W. J. 1660
de Beaujeu, D. L. 326
Debenham, J. 1777
— J. H. 991, 1006, 2826
— R. J. 955
— de Bertrand, F. H. 2990
Debono, A. H. 596
— G. G. 596
— P. V. 2462
de Bretton-Gordon, A. N. 128, 710
— A. P. 725
de Broe-Ferguson, E. N. de B de B. 1324
— M. L. S. N. 2346
De Bunsen, P. N. 162, 812, 2746
De Burgh, P. R. R. 419
— R. U. P. 9
De Buriatte, T. J. 2018
De Butts, F. M. 227, 2720
de Candole, J. A. V. 307
De Carle, G. S. B. 345
Decker, H. A. 116, 2179
De Clermont, P. A. J. 317
de Clive-Lowe, S. G. 709
de Cordova, J. G. 952, 954
de-Courcy 832
De Coutere L. St. V. 1355
Dee, H. 2666
— H. E. 2696
Deedes, C. G. 1169
— C. J. 206
— C. M. J. 1169
Deeks, H. W. G., *Esq.* 63
— N. E. 2574
Deeley, C. M 2464, 2510
— E. A. 2309
— J. 2665
— L. R. 676
Deere, E. G. 2040
Dees,
— R. A. 1513
de Ferrars, P. K. D'A. 463
de Fontblanque, H. B. 431
De Fraine, M. J. 2696
Defty, J. H. 2616
de Gex, G. F. 203, 2756
Degnan, O. J. 107, 23
de Grey, *Hon.* J. 421
de Grey Warter, J. A. 519
De Gruyther, *Rev.* A. A. 1538
Deighton, H. M. M. 42
— 1541
— J. H. G. 991, 993, 2772
Deione, E. S. 54
deKlee, M. P. 821
de la Billiere, P. E. de la C. 1183
Delacombe, C. R. 874
Sir Rohan 162
De Lacy, G. E. 2582
de la Haye, P. 2028
Delamain, N. S. M. 356
— C. J. G. 324
Delaney, J. 1775
de Lange, A. E. 2160
Delany, C. G. 1169
de Larrinaga, R. A. R. 970
de Las Casas, O. M. B. 141
De Lay, J. 2601
de Leon, A. 632
Delicata, R. J. 2462
Delius, D. J. 324
De L'Isle, *The Viscount* 162, 2962
Delisle, G. P. S. 1384
Dell, D. M., *Esq.* 14
— P. L. 36, 618
— R. F. 436
Dellar, W. A. P. 437
Deller, F. 2179
— W. C. 1072
Dellow, R. W. 430
Delme-Murray, G. P. A. 1151, 1175, 2736
de Longueuil, J. C. S. G. 37, 1291, 1302
de l'Orme, M. H. 221, 634
de Lukacs-Lessner de Szeged, A. J. 1283
Delves, E. J. 2634
— N. H. 1983
Demain, A. W. 520
Demaine, V. 2030
Demetriadi, M. A. 1264

Digitized by Google

De Morgan, B. W. 317
— R. A. 921
Dempsey, A. B. 211
— B. H. 78, 607
— D. J. 1751
— *Rev.* E. M. 1507
— M. J. 2690
Dempster, A. 658
— J. W. 2600
Denaro, G. T. 1222
Dence, W. F. 2638
Dench, P. G. R. 1691
Denehan, A. J. 2607
Denham, J. B. 821
— S. C. 2142
Denholm, G. D. 317
Denison-Smith, A. A. 802
Denison, E. A. K. 1202
— M. J. 1925
— P. G. T. 1141
Denis-Smith, D. 1652
Denley-Hill, S. K. 2181
Denman, *Rev.* R. 1538
Denmark, *His Majesty* Frederik IX, King of 4, 920
Denmark, J. C. 1699
Denne, E. R. 2382
Dennehy, M. 2589
Denner, T. D. 2531
Denney, B. 1169
— J. A 29, 414
Denning, C. V. 963, 1392
— J. H. K. de W. 1966
— *Sir* N. 11
— *Sir* Reginald, F. S. 1071
Dennis, A. E. 1931
— A. H. 706
— A. W. 328
— C. J. 676
— C. J. P. 773
— *Rev.* D. A. 1502
— D. L. F. 672
— G. V. 421
— J. 1889
— M. H. 2391
— P. A. 2407
— R. A. 617
— R. W. 991, 1019
Dennison, A. 1223
— B. 1652
— G. 654
— G. E. 1751
— N. A. 2644
— R. D. 2694
— W. T. 618
Denniston, R. K. 1321, 1331
Denny, J. C. 211, 1071
— J. P. M. 1372
— J. W. 1076
— P. E. 2630
— W. E. *Esq.* 49
— W. G. 1560
Denoon, I. G. C. 1169
Densham-Booth, D. F. 603
Dent, A. J. 622
— G. T. 1979
— J. E. 911, 921
— J. H. B. 307
— J. R. 431
— J. V. 874
— R. D. J. 921
Dentith, J. 1098
Denton, A. 2572
— B. A. 1966
— C. W. 430
— D. L. 1765
— J. E. 703
— R. B. 675
Denvir, R. M. 2382
— J. C. 2990
Denyer, R. N. L. 423
Denzey, F. A. 1601
Deobahadur Thapa 1468
Deolal Gurung 1468
Deoman Limbu 1460
de Pencier, E. L. 487
Depinna, C. E., *Esq.* 71
de Planta de Wildenberg, C. M. G. 618
De Pledge, P. 2660
De Pree, H. 1001
— R. M. J. 1384
Deprez, J. T. 1482
de Quincey, A. B. 239, 2851
de Ramsey, *The Lord* 2927
Derby, *The Countess of* 2403
— *The Earl of* 970, 1334, 2928
Derbyshire, *Rev.* A. G. 1502
— C. J. 1889
— J. H. 2536
Dereham, O. G. 330
— S. W. B. 1383
de Rumusat, P. J. F. F. A. 832
de Reybekill, W. A. 1692
Derham, C. A. 2663
de Rhe-Philipe 1540
de Roeper, G. F. 1601
Derrick, R. S. 1977
Derry, B. A. E. 424
— P. D. 1559
Derwent, I. P. G. 2468, 2510
de Sales, J. F. 2991
— De Salis, A. F. 2766
de Salis, J. O. 841
— R. J. 430
de Sausmarez, M. G. 514
— P. W. D. St. V. 812
Desbois, E. F. T. 1810
Desborough, T. H. 1983
Desbrow, A. J. 2478
De Sevin, D. F. 1983
Des Forges, H. J. 725
Desmond, D. F. 1611
— J. H. 1202
Dessain, H. 1191, 1204, 2469
Destefano, D. L. 2521
Detheridge, E. M. 2036
de Teisser-Prevost, *Sqn. Ldr.* A. 2855
Deuchar, E. 95
Deus, D. 133, 2181
Devane, D. M. 1640
Devenish, G. M. 1977
Devenport, G. 341
— P. A. 1375
De Vere Green, R. H. B. 345
Deverell, J. C. B. 31, 421
Devereux, A. D. 2644
— M. P. 2528
— R. A., *Esq.* 14
Deverill, M. C. 709
Devey, S. R. 2000
Devey, W. H. R., *Esq.* 53
Devitt, D. 2142
de Vivenot, F. X 426
Devlin, R. M. 1742
— R. N. 77
Devonshire, M. N. 923
Dew, K. R. 519
— P. E. 954
Dewar, A. A. 654
— A. C. 1976
— C. H. 1283
— C. M. C. 921
— G. A. 2660
— G. J. A. 230, 2796
— I. A. 662
— K. M. J. 1071
Dewar-Durie, A. M. 1355
Dewe Mathews, B. P. 1482
Dewer, M. K. O. 1383
de Wet, *H.E., Dr.* C 2896
Dewey, A. G. 373
— F. J. 2545
— M. G. 315
de Whally, P. H. 2525
Dewhirst, E. 1647
— J. W. 2557
Dewhurst, *Rev.* G. 1536
— K. E. 1699
Dewing, B. R. 682
— J. R. N. 421
— M. P. 1450
Dewitt, V. 726
de Wolf, S. G. 1765
Dewsnap, G. G., *Esq.* 2843
Dexter, A. C. 709, 1469
— D 763
— W. 1777
Dey, J. A. 2528
— P. E. 332
de Zulueta, P. P. J. 2606
Dhanbahadur Gurung
— (472347) 1468
— Limbu (398039) 1451
— Limbu (461135) 1470
— Limbu (464944) 1460
— Limbu (475951) 1451
— Rai (466899) 1460
— Rai 1451
— Rana 1468
— Tamang 2667
— Thapa (459703) 1432
Dhanjang Gurung 1442
Dhanlal Dewan 1460
Dhanman Gurung 1442
Dhanraj Rai (401270) 1460
— Rai (407395) 1460
Dhansing Limbu 1451
— Rai 1460
Dharmalal Thapa 1468
Dhojbir Limbu (401273) 1460
— Limbu (454860) 1468
Dhupa, D. V. 2044
Diack, *Rev.* P. 1538
— W. S. 2621
Diamond, C. H. 1282, 1432
— M. 2335
Dibben, A. F. 1974
Dibley, G. 773
— T. K. 2516
Dibnah, G. H. 682
Dibsdall, D. 239, 2884
Dick, A. B. 234
— B. M. 2806
— D. M. 1870
— P. E. 445
— R. 2847
— R. C. J. 333
— W. 2576
Dickens, D. C. 726
— E. T. 1541
Dickenson, F. D. J. 1133
— J. M. 1151, 1168
— O. H. 2545
— P. W. 120, 2025
— R. A. 2691
Dicker, A. N. 1450
— C. B. 2624
— C. M. 1556
— G. S. H. 246, 753, 2930
— K. N. 2706
Dickerson, L. W. 951, 962
— R. T. 2696
— T. D. 1257
Dickey, C. R. 1758
Dickie, A. W. 2309
— C. G. 1611
— D. M. 1341
— M. 1334
Dickin, P. N. 463
Dickins, C. 373
— D. J. C. 914
— W. A., *R.A.* 430
— W. A. 2990
Dickinson, A. 2615
— A. J. 262
— A. W. 754
— C. H., *R.A.O.C.* 1751
— C. H., *R.Signals* 725
— C. J. 2592
— D. R. 894
— E. 1555
— F. G. 1602
— G. B. 2694
— G. L. 2601
— J. R. 1882, 2734
— L., *R.A.E.C.* 2034
— L., *Wt.-Offr.* 2698
— M. E. 2407
— P. J. K. 722
— R. H. 1556
— S. E. 241, 1740
— W. J. 271
— W. J. E. 955
Dickinson Hennessy, J. P. 1603
Dickison, P. J. 616
Dicks, E. F. 2606
— J. H. V. 1291, 1312
Dicksee, J. B. 1490
Dickson, A. S. B. 1699
— C. F. 2630
— D. J. M. 1303
— D. W. H. 1231, 1250, 2826
— F. J. 2621
— I. M. 1324
— J. A. 1324
— *Rev.* J. C. 1538
— J. G. 2691
— J. M. 738
— L. E. 2926

Digitized by Google

Dickson, L. J. 1777
— M. 2403
— M. J. P. S. 1122
— R. C. 874
— R. M. 884
— S. G. 2551(2)
— T. W. 1887
— W. C. 465
Didcott, C. D. 754
Dier, J. V. 419
Diett, C. D. 2660
Dietz, P. J. 2025
Diffin, J. 985
Digges, D. R. 1007
Diggs, C. N. O. 1660
Dignan, A. P. 1637
— J 726
— J. E. P. 1651
Dikbahadur Pradhan 1451
Dikbahadur Rai 1451
Dilbahadur
— Gurung (450052) 1442
— Gurung (454859) 1442
— Gurung (458501) 1470
— Gurung (474512) 1432
— Gurung (476937) 1470
— Limbu (442470) 1451
— Rai 1460
— Rai (469612) 1460
— Rana (433687) 1432
— Rana (462335) 1470
Dill, J. de G. 100, 229
Dilley, W. A. 436
Dillway, J. A. 1974
Dillon, G. R. 1777
— J. B. 1652
— M. 2702
— T. A. K. 1111, 1124
Dillon-White, T. M. 1964
Dilman Rai 1451
Dimech, A. J. 2142
Diment, W. J. 1559
Dimond, A. H. 1642
— J. A. 312
Dimsdale, H. C. L. 2990
— R. E. 308
Dimsey, P. S. P. 338
Dineley, G. 922
Dinesen, T. 2959
Ding, R. G. 1964
Dingle, J. B. 439
— M. L. D. 1660
Dingley, E. C. 2611
— J. B. 2018
Dingwall, D. 1942
Dinkeldein, D. J. 692
Dinmore, B. J. D. 1931
Dinnage, W. J. 1702
Dinner, J. A. 376
Dinnin, R. H. H. 1072, 2720
Dinsdale, J. K. 2706
Dinwiddie, D. J. 1169
— G. M. 871, 893, 2772
— R. M. 2407
Dinwiddy, C. V. 373
Dipbahadur Limbu 1451
Diplock, L. J. A. 1885
Dipple, I. A. K. 1384
Dirgasing Thapa 1442
Dirkin, T. A. 1702
Dirs, J. H. 2642
Discombe, R. F. 1540
Disley, J. A. 308
Disney, M. J. 1101
— R. 635
— R. H. L. 462
Divett, B. R. 746
— D. C. 1889
Dix, M. C. 1897
— M. J. 433
— R. G. 1897
Dixon, A. C., *A.C.F.* (*Durham*) 2572
— A. C., *A.C.F.* 2624
— A. D. 1979
— A. G. 1602
— A. J. 1976
— A. K. 1555
— A. L. I. 2616
— B. 1082
— C. O. 609
— E. M. 2406
— E. W. 2690
— F. C. 1870
— G. R. 433
— J. A. 951, 972
— J. A. S. 1603
— J. D. 871, 884
— J. G. R. 333
— J. T. 320
— L. 95
— N. 9
— N. G. 607
— N. S. 1536
— P. B. 2028
— P. C. 547
— P. R. H. 737
— R. 1946
— R. C. B. 923
— R. L. 2621
— R. L. C. 332
— S. 1883, 2812
— *Hon.* T. R. V. 802
— W. J. 120, 2179
— *Rev.* W. T. 1538
Dixon-Nuttall, J. F. 31, 419
Dobb, R. 2619
Dobbie, D. C. F. 341
— R. O. M. 622
— *Sir* W. G. S. 2990
— W. I. C. 621
Dobbs, A. N. V., *Esq.* 193
— J. J. F. 2934
— R. A. 2332
— R. A. F. 2921
— R. N. 315
Dobell, F. O. S. 11
Dobie, J. 1765
— J. 1657
— J. L. 228, 1881
Dobin, R. W. 1112, 1141
Doble, J. F. 330
Dobson, A., *Gren. Gds.* 802
— A., *Wt. Offr.* 2691
— A., *A.C.F.* 2557
— A. H. G. 196, 206
— A. J. 1763
— C. H. 320
— F. T. H. 1979
— G. 1547
— G. A. 433
— J. 2346
— J. S. 359
— K. B. 49. 405
— L. E. 2044
— L. P. 1657
— N. A. 2634
— P. H. 1234
— R A. 1355
— R. J. 903
Dobson-Youngman, A. 1899
Docca, S. N. 2892
Docherty, D. L. 629
— M. 1601
— R. 2040
— T. 2035
Dock, R. 2027
Docker, L. R. 991, 1000
Dockerill, G. R. 951, 954, 2736
Dod, F. A. S. 1974
Dodd, A. P. G. 1334
—A. W. 2630
— C. C. A. 1895
— C. H. 1773
— D. H. 1194
— E. C. 1883
— G. E. 1231, 1256
— H. K. 2582
— K. W. 761
— L. L. 80, 2036
— N. L. 241
— R. G. G. 365
— T. 682
— V. C. 1870
— W. T. 1074
Dodds, D. W. 1564
— F. E. 2588
— G. C. B., *Esq.* 14
— G. W. 2698
— R. 2141
— S. 2346
Dodge, B. W. 2706
— H. T. 1563
Dodgson, H. de S. 2141
— L. G. 378
Dodkins C. M. 228
— E. C. 2382
— R. E. 2665
Dodman, D. S. 994
— G. B. 2874
Dodsley, L. 2300
Dodson, D. S. 2653
— K. 912, 921
— M. J. 2165
— P. S. 1097
Dodsworth, E. C. 1243
Dodworth, C. P. 1758
Doe, J. M. 2407
Doel, W. B. 1810
Doggett, F. 737
Doherty, C. F 1563
— J. B. 2179
— J. H. 2548
— J. K. 1651
— J. R. 2653
— R. J. S. 1691
Doig, A. F. C. H. 370
— E. N. 3
Dolan, C. B. J. P. 2585
— K. A. 162
— P. C. V. 711
Doland, C. J. 1550
Dolbear, R. A. 725
Dolby, C. R. 1890
— F. H. 2666
— R. L. 1602
Dole, J. A., *Esq.* 14
Doleman, E. F. 1652, 2740
Doley, D. W. 2624
Dollar, D. G. 322
Dollery, C. P. 1074
— L. R. 632
Dollimore, E. F. W. 2474
Dollittle, M. C. 1887
Dominy, A. R. 709
— J. W. S. 2027
Dommett, H. E. 773
Donaghy, J. S. 2165
— P. R. P. 724
Donaid, C. D. 903
— D. J. 118
— G. A. McG. 2616
— G. B. 701
— G. G. 2165
— J. C. 1688
— J. H. 689
— J. R. 1693
— L. J. 894
— W. H. 1671
Donaldson, A., *R.A.* 405, 2710
— A., *Queens Surreys* 912, 914
— D. A. 2346
— D. W. 2542
— G. H. 2029
— G. N. 2160
— J. 2021
— J. W. B. 1332
— K. 615
— M. L. 1904
— S. S. 1943
— W. 676
— W. H. 614
Donkin, A. J. 2990
Donne, J. L. 706
Donnellan, J. B. M. 1251
Donnelly, A. 2035
Donnelly, C. 477
— D. C. 2474
— J., *Gen. List* 2474
— J., *A.C.F.* 2616
— L. 1806
— P. 1943
— W. I. A. 871, 884
Donnison, D. G. 1550
Donnithorne, N. G. 2698
Donnley, E. R. 131
Donoghue, F. J. 2555

Digitized by Google

Donovan, A. S. 2855
— B. 1460, 1644
— B. K. 921
— J. S. A. 95
— P. 946
— R. J 1689
Doodson, R. J. 1971, 2912
Dooley, M. J. 2335
Doran, A. L. 1008
— J. T. 1564
— K. J. 2557
— M. J. S. 946
Dore, A. J. K. 1689
— R. G. 724
Dorey, P. J. 915
— R. F. 77, 1112, 1132
Dorjay Tamang 1468
Dorling, A. F. 130, 1541
Dorman, A. B. 547
— *Sir* C. G. 324, 2826
— H. F. 1946
— H. F. 1949
— S. R. C. 738
Dormer, H. G. 30, 421
— W. N. McN. 871, 884
Dornan, J. D. 1657
— P. A. 547
Dorning, H. 2691
Dorrell, G. T. 2953
— R. 715
Dorrity, D. J. A. 970
Dorward, I. G. 800
Dott, N. M., *Esq.* 2806
Dotterill, W. E. 628
Double, I. C. 722
Doublet, F. C. 2462
Doublet Barry, J. A. 2462
Douch, C. W. 1742
Douek, E. E. 1690
Dougall, *Rev.* D. B. 1502, 2799
— R. S. C. 1873
Dougan, G. 1695
Dougherty, D. C. 1637
— E. D. E. 2027
Doughty, E. A., *Esq.* 53
Douglas, A. F. 2576
— A. M. 2391
— A. W. 761
— C. F. 648
— D. R. 874
— G. H. A. 1751
— G. S. 1823
— G. S. A. 2990
— I. M. 1603
— J. 1332
— J. A. 2521
— J. A. K. 2465, 2510
— J. B. 228, 1881, 2835
— J. E., *Esq.* 53, 2843
— J. E. A. 433
— J. P. 37, 207
— J. S. 130, 227, 1740
— J. W. 761
— L. 757
— L. C. 347
— P., *R.E.* 628
— P., *R.A.M.C.* 1647
— R. A. 1156
— W. D. 871, 883
— W. H. G. 1690
— W. R. 414
Douglas-Hamilton, B. C. 324
— *Lord* J. A. 903
Douglas-Menzies, J. N. 1355
Douglas-Miller, R. A. G. 376
Douglas-Nugent, A. R. 330, 2722
Douglas-Pennant, S. 209, 226, 1375, 2755
Douglas-Withers, J. K. I. 401
Douglass, J. S. 477
— L. C. 333
Doull, D. 2525
— J. 761
Douro, *The Marq.* 76, 228
Douthwaite, J. W. 723
Dove, A. J. H. 601
— J. C. A. 762
— W. A. 439
Dove-Medows, A. E. 1256
Dovener, J. M., *R.A.* 514
— J. M. (472663) 521
— R. J. 2407
Dover, R. O. 1123
Doverty, W. Y. 520
Dow, G. C. 1943
— J. G. 2537
— L. P. G. 871, 902
— R. J. 2021
— T. C. 1696
Dowd, A. G. 1020
— J. 2181
Dowdall, P. J. 2028
— R. W. 615
— W. O. E. 130, 1773
Dowdall-Brown, G. B. 1020
Dowdell, D. E 657
Dowden, R. S. C. 1361, 1363, 2768
Dowdeswell, D. O. 1281
— J. W. 465
Dowding, L. H. F. 34, 724
Dowdy D. H. B. 1083
Dowell, A. L. 706
— C. E. 2522
— W. T. C. 477
Dowers, C. D. 1943
Dowey, D. J. T. 1294
Dowle, S. 501
Dowler, R. H., *Esq.* 2833
Dowling, D. T. 431
— E. J. C. 421, 2751
— P. M. 1890
— U. A. 2300
Down, E. T. 1156
— D. C. B. 952, 984
— R. C. 2522
Downer, *The Hon.* A. R. 2896
Downes, A. 38, 2025
— A. B. 894
— B. R. 2606
— E. D. 1151, 1153
— H. J. 1151, 1153, 2734
— J. A. 362
— J. H. 632
— W. A., *Esq.*, 95
Downey, H. C. 1943
— M. C. I. 1983
— R. W. 1747
Downham, E. J. 973
— R. E. 547
Downie, C. G. B. 1640
— P. A. 2346
P. M. C. 2382
— R. 2955
Downing, F. E., *Esq.* 95
— J. H. 1555
— *Miss* M. J. 2847
— P. D. 2309
Downs, R. B. 615
Downton, H. J. 2525
— J. 2706
Downward, P. A. 951, 972
Dows, F. A. 634
Dowse, J. C. A. 2990
— *Sir* M. B. 2846
— R. S. 115, 1544
Dowse-Brenan, A. E. F. 477
Dowson, A. H. 203, 675
— J. 1651
— K. P. M. 328
Dowty, E. G. 1979
Doyle, A. E. 487
— A. H. 1536
— A. R. 2665
— B. J. 1560
— G. P. 1806
— G. W. 521
— I. P. 2332
— J. 2690
— J. F. 762
— J. J. M. 1394
— K. G. 715
— M. C. 2606
— M. J. 914
— P., *R.A.C.* 338
— P., *I.G.* 831
— P. R. 1303
— R. A., *R.E.* 616, 2736
— R. A., *R.A.P.C.* 2021
— W. P. 1899
Doyne, P. R. 1383
Doyne-Ditmas, P. E. C. V. 893
Drabble, T. K. 1644
Dracopoli, M. P. 911, 912, 921
Drain, J. H. C. 2953
Draisey, J. S. 1578
Drake, A. J. M. 812, 1494
— C. S. 477
— F. 2572
— F. W. 1157
— J. M. 715
— J. N. S. B. 618
— M. J. 1966
— P. J. 737
— R. M. W. 333
Drake-Brockman, W. D. B. 423
Drake-Lee, J. W. D. 1652
Drake-Wilkes, P. 190, 239
Drakes, T. E. 2527
Drane, D. L. 677
— G. M. 2407
Drape, I. B. 894
Draper, E. B. 2339
— J. C. 1931
— K. G. 754
— M. A. 1141
— R. 635
— R. A. 1372
— R. L. 514
Dray, H. R. 607
— R. P. 2522
Draycott, E. H. 1571
Drayson, J. D. 1600
Drayton, W. 2563
Dredge, P. L. C. 463
Drennan, D. 1870
— J. 1917
— R. A. 2611
Dresser, T. 2956
Drever, H. S. 2934
— J. C. 1690
— J. J. 1693
Drew, A. B. 1559
— *Sir* A. C. W. 7, 52, 61
— A. L. 1964
— A. S. G. 1374
— C. E., *Esq.* 2806
— C. N. S. 419
— D. J. 423
— G. G. 1150
— G. S. 1071, 2734
— H. O'N. 1553
— J. 416
— J. A., *Esq.* 14
— J. C. A. 710
— J. D. 419
— J. N. 206, 2762
— J. R. 1890
— K. H. 2690
— L. 2021
— P. P. 2029
— R. E. S. 722
— S. J. 754
— W. R. M. 3, 203
Drewe, L. E. 1899
Drewett, C. J. S. 463
— P. A. 2179
Drewitt, M. St. G. N. 521
Driffield, G. R. 2585
— J. B. 2500
Driffill, H. C. 685
Dring, C. M. 1657
— J. 2615
Drinkwater, J. L. 2160
— P. 1652
Driscol, P. R. T. 617, 2788
Driscoll, D. 2666
— H. J. 487
— P. J. L. 1547
— W. 2990
Driskell, B. A. R. 710
Driver, G. R. 2702
— L. P. 405, 2851
— M. 1946
Dromard, D. L. 431
Dromgoole, J., *Esq.* 23, 52
Drouet, L. C. 802
Drower, R. A. 2634
Druce, J. B. 1596
Dru Drury, M. H. 1154
Drugan, J. 2663
Druitt, P. G. C. P 622, 1468
— V. P. 2339
Drummond, D. M. 2391
— H. R. 2653
— J. B. L. 1760
— J. D. 884
— M. A. C. 1375
— R. E. A. 261
— R. G. 1695
— R. J., *Worc.R.* 1243
— R. J., *R.A.P.C.* 1977
— R. J. M. 1074, 2740
— *Sir* A 1636, 2846
Drummond Moray, T. R. 822

Digitized by Google

Drury, D. M. 1943
— M. D. 315
— M. S. 2694
— P. M. E. 1689
— R. R. W. 1205
Drury-Mettham, D. J. 2309
Dryhurst, D. L. 1125
Dryland, C. P. 1261, 1263
Drysdale, A. I. 1603
— W. J. H. 514
— W. R. 1657
Dubery, F. R. 2933
Du Boulay, D. M. H. 1340
Duchart, R. N. 376
Duchesne, C. C. 675
— P. R. 431
Duck, J. M. 616, 2734
Ducker, *Rev.* J. M. F. 1533
— L. H. 1943
Duckett, G. H. 321
— J. 1482
Duckham, S. C. 477
Duckney, E. 1214
Duckworth, A. 2561
— D. J. 345
— D. S. 376
— G. F. 1151, 1153
— G. G. 1689
— G. L. D. 333
— J. 2075
— N. 812
— P. A. 311
Dudbridge, D. F. 1887, 2836
— J. W. 689
Dudding, M. J. 1006
Duddridge, M. N. V. 1550
Dudfield, D. M. 2309
Dudgeon, A. J. 1332
— G. S. 2933
— J. A. 2606
Dudley, A. B. 439
— A. N. 2589
— B. W. 2990
— D. G. 715
— J. L. G. 241
— J. L. S. 9
— J. T. 2021
— K. C. 332
— L. G. 1979
— R. 2611
Dudley Craig, G. 2930
Dudley-Jones, F. C. 401
Dudman, M. J. 185
Duell, A. N. 757
Duerden, K. 2638
Duff, C. E. A. 317
— D. A. P. 2691
— G. C. 672
— H. 2561
— H. W. 630
— *Sir* J. 2925
— J. 757
— J. L. 1747, 2903
— *Sir* M. 2921
— M. J. 1557
— R. E. J. 1784
— T. B. 1690
Duffell, M. R. 1176
— P. R. 1431
Duffie, M. L. A. 1072
Duffield, K. 629
— P. G. 426
Duffin, C. J. R. 92, 821
— C. R. P. 345
— I. G. 1888
Duffus, D. C. M. 41
— I. A. 1942
— J. A. M. 1943
— W. A. 657
Duffy, B. J. 2540
— D. G. P. R. 439
— G. B. 131
— H. A. 2346
— J. 2958
— P. R. 2332
— R. F. 2690
— T. 1392
Dufton, F. 616
Dufty, A. R., *Esq.* 2838
Dugdale, R. V. 1678
— T. B. 1184
— W. W. 2557
Duggan, J. C. W. 2691
— J. F. 2540
Duggleby, J. D. 2478
Dugmore, A. 1702
— M. A. N. 1194
— S. 2638
— W. R. 1111, 1132
Duguid, J. P. 2990
— W. A. 1112 1125
— W. P. 1678
Duke, D. A. B. 1324
— F. K., *Esq.* 53, 182
— G. W. 203, 2023, 2756, 2838
— H. V. 2563
— J. 2694
— J. J. D. 653(2)
— P. W. 1889
— T. H. G. 1340
— W. D. H. 2921, 2922, 2927
Dukes, A. F. 1693
— P. R. 2075
Dulake, C. 1696
Dumas, H. P. E. 1364
— J. J. 433
— J. R. 75, 401
Dumbrell, J. L. 1557
Dumdulin, J. G. 1695
Dumelow, L. A. 653
Dummer, E. 662
Dumpleton, A. E. 2691
Dunand, D. E. 952, 954
Dunbabin, T. D. R. 2696
Dunball, A. M. H. 1758
Dunbar, A. H. W. 311
— A. R. 698
— C., *Esq.* 2825
— C. W. 234
— C. C. K. 884
— J. A. 723
— M. J. 692
— M. L. 871, 902
— N. W. 1601
— W., *R.A.S.C.* 1601
— W., *A. & S.H.* 1355
— W. J. 1578
Dunbar-Miller, R. A. 1637
Dunbar-Nasmith, D.A. 9
Dunbavin, F. 1964
Duncan, A., *A.C.F. Durham* 2572
— A., *R.E.M.E.* (*T A.*) 1943
— A., *Wt. Offr.* 2667
— A. A. 30, 228
— A. A. *R.A.S.C* 1564
— A. J., *Worc. R.* 1243
— A. J., *Camerons* 1334
— A. M. 2548
— A. R. J. 1234
— A. S., *Q.O. Hldrs.* 1332
— A. S., *R.Anglian* 1384
— A. T. W. 802
— A. W. 1340
— B. A. C., *R.A.C.* 338, 2746
— B. A. C., *Esq.* 71
— C. P. 2352
— D. 726
— D. A. 753
— E., *W.R.A.C.* 2380
— E., *Q.A.R.A.N.C.* 2352
— E. M. H. 2407
— G., *Gordons* 1340
— G., *R.E.* 693
— G. A. 2572
— G. C. 2142
— H. D. 2300
— I. S. 994
— J. J. 2028
— K. 2300
— L. S. 1870
— M. M. 2568
— P. M. 686
— R. D. 1966
— R. F. 2601
— R. H. 884
— R. J. 2685
— R. M. 1001
— R. N. 2607
— R. W. 2621
— S. B. 365
— V. C. 2403
— W. A. 93, 1649
— W. J. 1949
— W. L. J. 1975
— W. M. 2561
Duncombe, D. F. 501
Dundas, R. D. R. 362, 713
Dundee, *The Lord Provost of* 1127, 1324, 2921
Duneclift, T. W. H. 2653 81, 1541
Dunford, F. G. 675
Dunford Wood, C. D. C. 81, 1541
Dunglinson, T. C. 1649
Dunglison, R. A. 1647
Dunham, J. N. S. 23, 615
Dunk, B. C. 2696
— B. J. 1603
— G. C. W. 692
— W. G. 1647
Dunkeld, I. W. 2474
Dunkerley, A. J. 2462
— C. A. L. 596
— D. R. 1689
— J. L. 1603
— M. J. 324
— V. A. D. 324
Dunkerton, G. H. H. 228
Dunkey, B. H. 1231, 125_1 272_2
Dunkin, D. R. H. 1917
Dunkley, D. G. 2527, 2776 12776
— N. J. 2141
— P. C. 308
— S. F. 703
— W. R. M. 725
Dunleath, *The Lord* 378
— *Lady* Dorinda, M. 2403
Dunlop, *Rev.* A. I. 1533
— B. W. H. 330
— D. H. 686
— G. D. 871, 873
— H. R. H. 723
— J. 2685
— J. L. 1303
— R. M. 892
— S. J. R. 2663
— W. 2551
— W. B. 1652
Dunn, A. B. 1758
— A. S. 2548
— D. 1183
— E. C., *Esq.* 54
— E. E. A. 338
— F. J. 1692
— G. D. 1949
— G. H. *Beds. & Herts.* 1097
— G. H., *Gordons* 1340
— H. J. H. 1690
— H. J. R. 746
— I. 2044
— J. H. 653
— L. C. 2926
— M. H. 2403
— M. M. 2335
— P. T. 168
— P. T., *D.E.R.R.* 1141, 2746
— R. 2521
— R. B. 1341
— R. H. 357
— W. H. 261
Dunne, A. D. M. 603
— D. P. 1644
— M. J. 1806, 2737
— K. 2557
— R. S., *Esq.* 54
Dunnett, G. T. 1333
— J. J. *Esq.* 23
— W. G. 414
Dunning, A. C. H. 2574
— L. S. 1234
— M. L. 1374
— Y. J. M. M. 2332
Dunphie, C. C. 1383
Dunsby, V. W 414, 2855
Dunscombe, G. F. 315
Dunseath, D. P. 1303
Dunsmure, J. A. 822
Dunstall, P. J. 1784
Dunstan, A. H. 2702
— C. D. 2518
— D. A. 2694
— J. F. 757
Dunstone, J. G. 426
— P. H. 487
Dunton, D. P. 1578
du Parc Braham, J. C. 1264
Dupays, A. L. 2540
Duplock, F. E. 1747
Dupont P. J. 2335
Durance, R. A. 1895
Durant, P. J. E. 1111, 1124
— R. J. W. 2025
Durbin, A. J. 2044
— J. T. D. 1322, 1340

Digitized by Google

Durcan, J. P. 1191, 1204, 2734
Durgabahadur Rana 2667
Durgasing Gurung 1432
Durham, D. E. 621
— J. 2552
— J. A. 2332
— M. V. H. 692
— P. C. 2000
— W. 2666
Durie, E. F. 1702
— F. J. T. 401
— I. G. C. 433
Durkin, F. D. 675
— J. D. 2615
— T. 2653
Durman, M. D. 2142
Durn, S. V. 1890
Durnford, R. 2766
Durose, B. W. 686
Durran, J. H. 2546
Durrand, G. 2615
Durrant, A. F. 2179, 2820
— E. H. 2574
— G. R. 1156
— J. P. 709
— L. S. 1243
—P. A. W.G. 1960
Durrell, I. S. 722
— M. H. 1596
Durston-West, S. J. 1097
Durtnell, R. J. 921, 2751
Duthoit, D. J. S. 1971, 2912
— W. P. 1231, 1251
Dutton, A. R. 1806
— B. H. 1114
— E. J. 2696
— J. B. 1772
— L. H. 725
— P. B. 1892
— R. C. 2181
— R. O. A. 1168
— S. E. 42, 1746
— T. B. 1125
— W. J. 1899
du Vivier, P. E. 607
Duvoisin, J. F. deW. 376
Duxbury, C. F. 985
— C. J. 1559
— J. N. 2027, 2818
Dwerryhouse, W. P. 321
Dwyer, D. F. 1983
— D. J. 1653
— *Hon. Sir* J. 168
— M. E. 2696
— T. B. 1602
Dyas, J. M. 1553
— R. D. 547
Dyball, A. J. 190, 1291, 1302
Dyde, M. E. 1282
Dye, A. E. 1214
— B. R. 2691
— C. 2352
— J. B. 1071
— N. W. 1600
Dyer, A. J, *R.E.* 632
— A. J., *R.A.M.C.* 1690
— A. W. 432
— C. C. F. 1894
— C. T. 2403
— G. W. 757
— J., *R.A.O.C.* 1758
— J., *Wt. Offr.* 2685
— J. H. 1885, 2812
— J. M. T. S. 2525
— J. Y. 762
— K. L. 173
— L. R. 1873
— M. L. 634
— M. W. F. 1261, 1282
— N. J. 1281
— R. D. 2339
— R. T. G. 1777
— R. W C. 2663
Dyer Bray, P. T. 345
Dyke, D. J. 2653
— J. 2557
— T. A. 1660
Dykes, W. T. 672
Dykins, D. W. 2030
Dykmoke, J. L. M. 1072
Dymond, J. R. 2548
Dyne, G. 2616
Dyson, E. 414
— G. 1895
— K. M., *Esq.* 54
— R. V. 2600

Digitized by Google

Eade, A. J. 514
— C. A. 362
— H. R. 2615
— J. W. 1544
— R. L. 635
Eades, A. S. 419
— F. E. 2335
Eadie, A. G. 359
— A. W. 1156
— J. J. 359
Eady, J. 618
Eagan, D. M. R. 614
Eagar, J. 1943
Eagle, J. W. 239
— R. W. M. 618
Eagles, E. A., *Esq.* 14. 53
Eagleson, W. 1020
Eakins, W. A. 1696
Ealand, H. C. 1112, 1113
Eales, B. W. 762
— D. R. 607
Eames, B. I. 1696
— G. F. 2071
— J. M. 2516
— W. 1899
Eamey, T. R. 711, 1469
Eardley, J. M. 763
— W. H. 677
Earl, A. C. 724, 2736
— M. 514
— T. J. 954
Earlam, D. P. 430
— R. J. 1699
Earle, *Sir.* A. 9
— D. A. 2706
— D. E. M. 405
— J. J. 317
— R. E. 1979
— R. P. T. 993
Earle Mitchell, E P. 1897
Earley, A. R. 2518
Earls-Davis, M. R. G. 2542
Earnshaw, A. V. 2021
— J. D. 460
— J. H 1699
Earp, P. T. 341
Earwaker, B. A. 2339
Easby, F. P. D. 1651
Easden, N. D. 1553
Eason, J. A. 911, 920
Easson, J. W. 722
— R. W. C. 685
East, G. A. R. 2540
— G. R. R., *Esq.* 14
— J. H. 2630
— V. J. 757
Eastburn, A. F. 722
— G. 640
Easten, D. F. 79 1540
— J. W. F. 477
Easter, G. 2666
Easterbrook, J. E. 1899
— R. R. 1915
— W. J. 432
Easterby, P. S. 1777
Eastgate, J. A. 725
Easthill, E. 2029
Eastlake, G. B. 1775
Eastman, K. C. J. 757
— W. M. 211, 1740, 2810
Easton, A. H. 2630
— D. J. 376
— J. 761
— P A. 2036
Eastwood, B. J. 1540, 2800
— C. L. 2696
— F. H. B. 423
— G. B. 421
— H. 980
— J. 609
— J. H. 432
— R. J. S. 421
— R. S. 426
— T. J. S. 430
Easty, D. L. 1690
Eaton, A. C. 309
— C. F. 333
— C. O. 378
— D. E. 501
— J., *R.A.O.C., Reg.* 207, 1740, 2843
— J., *R.A.O.C.* (*T.A.*) 1873
— J. A. 1763
— J. H. 658
— J. L. 2525
— J. S. 1194
— J. T. 378
— L. R. 1555
— M. McC. W. 109
— M. R. 2021
— R., *R.Signals* 736
— R., *R.A.*(*T.A.*) 547
— R., *Wt. Offr.* 2667
— R. T. 2845
— S. R. 463
Eaves, *Rev.* R. M. 1538
Ebbitt, *Rev.* R. D. 1502
Ebbutt, C. S. 2346
Ebdale. R. W. 1647
Ebden, W. M. 1943
Ebejer, E. E. 2462
Eberhardie, C. E. 1391
Ebsworth, R. F. 2660
Eburne, A. E., *Esq.* 14
Eccles, A. J. 2627
— D. J. 1557
— R. 31. 1191, 1222
— R. G. 1490
— R. W. 209, 2826
— W. G. 2627
— W. R. 1742
Ecclestone, K. 333
Echlin, J. L. R. 762
Eckersley, J. B. 2025, 2722
— L. J. 1784
Economides, V. A. 1651
Ecott, S. H. 424
Eddleston, D. 1559
Eddis, F. A. L. 1482
Eddison, C. E. T. 312
— J. N. 1556
Edelsten, D. A. G. 324
Eden, A. J. 2536
— G. W. 1204
— J. A. 430
— P. H. 1870
— R. 2181, 2737
— R. L. 2545
— *Visct.* 1375
Edgar, J. 1946
— J. D. 2990
— J. McD. 715
— M. J. B. 1020
— W. M. G., *Esq.* 54
Edge, C. W. C. 2546
— D. F. 952, 973
— E. 2627
— M. R. 2663
— R. C. A. 207
— W. R. T. 326
Edgecombe, G. J. B. 1490
Edgecombe, J. A. 3
Edgecumbe, G. S. J. 2061
Edgedale, W. R. 251
Edgeley, P. 1897, 2762
Edgell, *Rev.* H. A. R. 1538
Edgington, G. F. T. 1899
— J. 1642
— K. 1657
— R. A. 2698
Edholm, *Dr.* O. G. 2084
Edinburgh, *Lord Provost of* 675, 2925
Edinger, L. D. 709
Edlmann, E. L. C. 131
Edmead, P. F. W. 1601
Edmeades, F. B. 401, 2784
Edmiston, D. R. 1699
Edmond, P. 1699
Edmonds, A. McL. 1496, 1983
— D. 654
— J. 2706
— J. H. 2589
— J. P. 2332
— L. B. 1133
— M. C. 1949
— W. E. A. 711
Edmonson, H. 228
— H. G. 2018
— M. L. 2391, 2822
— O. 2391
— R., *R.A.D C.* 2040
— R., *R.A.P.C.* 2000
Edmunds, D. A. 2685
— M. C. 432
Edney, P. J. 2029
Edridge, B. A. 79, 1541
Edsall, D. L. 2531
Edsor, A. W. D. 1892
Edward-Collins, J. R. 1112, 1114
Edwardes, H R. 933
— J. A. S. 1459
— J. S. M. 871, 884
Edwards, A. A. 753
— A. A. A. 405
— A. B. 2027
— A. C. 757
— A. E. 520
— A. J. 2142
— A. R. 654
— A. R. C. 2019
— C. 1943
— C G., *R.A.* 426
— C. G., *D.W.R.* 1214
— C. J. 1112, 1141
— C. L. 1544
— C. M. 338
— C. M. D. 2407
— C. R. 1231, 1250
— C. T. 675
— C. W. 2690
— D. A. 1231, 1233, 2774
— D. A. V. 373
— D. B., *R.A.P.C.* 1983
— D. B., *D. & D.* 78, 1112, 1114
— D. B., *R.Signals* 746
— D. C. 321
— D. E. 2653
— D. G. 2706
— D. H. W. 1557, 2724
— E. A., *Q.A.R.A.N.C.* 2352
— E. A., *C.C.F.* 2540
Edwards, E. C. N. 309
— E. J. 2706
— E. K. L. 2665
— E. M. 1391
— E. R. 1751
— F. 439
— F. R. 634
— F. W. 709, 2710
— G. 1983
— G. A. B. 1810
— G. C. W. 1555
— G. E., *R.A.O.C.*(*T.A.*) 1873
— G. E. 2990
— G. G. 627
— G. H. 2027
— G. N. 1890
— G. O. 2500
— G. T. T. 1647
— G. W. 1564
— H. D. 2029
— I. J. 2615
— J., *Esq.* 54
— J. A. 1690
— J. C., *R.A.*, (464784) 432
— J. C., *S.A.S.* 1482
— J. D. E. 2040
— J. E. 1076
— J. G. H. 247
— J. H., *R.E.* 617
— J. H., *R.A.O.C.* 1810
— J. J. 501
— J. J. M. 994
— J. K. P. 676
— J. M., *Q.A.R.A.N.C.* 2352
— J. M., *R.E.* 685
— J. P., *Esq.*, 52
— L. 2406
— L. H. 229, 2891
— L. S. 649
— M. 2346
— M. C. 692
— M. E. 2352
— M. G. H. 1979
— M. L. 2926
— N. D. 2589
— N. A. F. 606
— P., *R.E.* 641
— P., *R.A.S.C.* (*T.A.*) 1611
— P. E. 1072, 2734
— P. W. 1074
— *Rev.* R. 1502
— R. F. 547
— R. G. 641
— R. H. 698
— R. O. 757
— R. O. J. 2019
— S. A. B. 308
— S. C. 773
— S. E. C. 2036
— S. G. 1964
— T. A. 2663
— V. 34, 703
— V. A. K. 430, 1494
— V. T. 2702
— W., *Cheshire* 1234

Digitized by Google

Edwards, W. 2956
— W. A. 1806
— W. J. M. 2601
— W. P. S. 2990
Eeckelaers, A. 724
Eeles, H. 2934
Effeny, D. R. 496
Eflong, P. 194
Egan, J. 1899
— J. F. 1870
— J. N. 521
— L. J. 1261, 1263
— M. 1611
— T. H. 49, 230
Egar, R. H. 1976
Egarr, S. 2000
Egerton, C. C. 357
— D. B. 48, 206
— E. A., 2956
— I. 641
Egerton-Smith, J. D. E. 234, 2855
— N. D. 30, 607
Egerton-Warburton, P. 365
Eggar, R. A. J. 41, 207
Eggleton, J. T. 327
Eggert, P. G. 689
Eggington, W. R. O. 1642
Egglestone, R. W. 1882, 2835
— W. C. 621
Eggleton, F. H. G. 184, 1261, 1263
Egleton, C. F. W. 1231, 1251
Eglinton and Winton, *Earl of* 2922
Egremont-Lee, A. J. B. 1176
Eilbeck, H. M. 654
Eiloart, F. S. 231, 2784
Ejaz Ahmed Naik, *Mr.* 195
Ejoor, D. A. 194
Ekanem, 194
Eke, R. F. N. 607
Eking, D. W. 1964
Ekins, M. V. 2044
Ekman, E. M. D. 2346
Elbourne, G. M. 2165
Elcomb, A. C. 1151, 1168
— M. G. 1151, 1168
Elcombe, G. J. 2685
Eld, M. A. 1810
Elder, A. S. F. 2548
— J. 2018
— J. P. 634
— J. R. 1074
— M. 1689
— W. M. 1695
Elderfield, R. J. 501
Elderkin, J. N. 609
— F. M. 1699
— S. M. 2382
Eldon, A. E. 1784
— C. E. 1892
Eldred, D. E. 2028
Eldridge, D. M. 2352
— J. C. 1294
— J. H. 616
— W. C. 685
Eley, R. N. 345
Elford, E. D. 1123
— L. H. 2382
— T. 2515
— W. R. 2160
Elgar, G. D. 1394
— P. N. 1114, 1494
Elgood, B. C. 606, 2788
— F. R. H. 2515
— J. C. 2546
— P. N. 911, 920
Eliot, A. C. 345
Elkington, A. C. 686
— A. G. 1550, 2736
— J. L. A. 2991
— J. S. 1690
— L. J. 2036
Elkins, J. P. 1887, 2762
— M. J. 1889
— T. L. 1889
Ellam, H. J. 29 0
Ellames, T. A. 884
Ellams, J. J. P. 2028
Elledge, G. J. W. 682
Ellen, B. C. 627
Eller, S. P. 1168
Ellerby, H. D. 2540
Ellerker, J. R. 2642
Ellerton, J. F. W. 30, 405
Ellery, D. A. 501
Elley, R. L., *Esq.* 130
Ellicock, J. H. 436
Ellicott, F. 2653
Ellington, G. W. 1943
— G. W. A. 686
— P. W. 676
Ellingworth, J. M. 732
Elliot, A. R. 1971
— D. R. A. 430
— I. M. 1450
— I. R. 1540 2800
— *Sir* J. 246, 698
— J. H. 1642
— J. E. M. 421
— M. V. 2142
— R. G. 430
— R. H. 2990
Elliott, A. C. E. 1983
— A. M. 715
— A. P. 994
— B. J. 1097
— B. M. 1154
— B. W. T. 1261, 1272
— D. A. 2029
— D. A. R. 703
— D. N. 1883
— D. W. M. 973
— E. K. 2685
— E. R. 2075
— F. 1649
— F. M. 1294
— G. A. 2040
— G. F. G. 954
— H. E. 2615
— H. R. 1899
— I. G. 1364
— J. A. 1890
— J. D. 1544
— J. F. 1760
— J. J. 2616
— J. McG. 1696
— J. N. 365
— J. P. 2346
— J. S. 762
— K. 2960
— M. E. 2407
— M. H. 1223
— P. 2332
— P. R. 421
— R. 2536
— R. J. 521
Elliott, R. M. 1375
— S. 2802
— S. H. 1563
— T. 2177
— W. 1870
Elliott-Bateman, M. R. 423
— N. H. P. 1547
Ellis, A. C. 1205
— A. C. F. 54
— A. D. 2542
— A. H. 1334
— A. H. J. 2990
— A. R. 2702
— B. G. 1943
— C. M. 617
— C. P. 431
— D. S. 1760
— E. C., *D.L.I.* 1151, 1183, 2796
— E. C., *C.C.F.* 2515
— E. E. 1541
— E. H. 757
— F. F. 703
— F. W. 654
— G. E., *Gen. List* 2478
— G. E., *S.L.I.* 1156
— G. K. G. 1701
— H. W. H. 463
— I. H. 1964
— J. 514
— J. A. M. 1758
— J. C. 2627
— J. D. 615, 2788
— J. E. H. 1391
— J. E. S. 333
— J. R. 702
— K. D. 1642
— K. R. F. 2702
— L. E. 2531
— L. G. C. 2044
— M. M. 2391
— M. R. 1231, 1242
— P. 1887
— P. F. 401
— P. J. 757
— P. W. 2044
— R. 1555
— R. A. 621
— R. G. 649
— R. P. 547
— S. C. B. 1313
— W. 724
— W. D. 2929
— W. E. 519
— *Rev.* W. H. 1507
— W. S. L. 737
Ellis-Jones, L. 519
Ellis-Rees, H. F., *Esq.* 52
Ellison,
— J. 1251
— P. J. K. 607
— R. W. 2627
Ellor, A. 2702
— P. 1806, 2756
Elloway, D. R. 2521
Ellson, K. H. 1001
Ellwood, K. B. 2537
— K. S. 1966
— P. J. 424, 2796
— P. R. 1231, 1233
— R. 2572
— S. B. 912, 933, 1392
Elmes, C. H. 2990
Elms, C. R. 654
Elmslie, A. F. J 1540, 1600
— W. S. 1600
Elphick, L. T. V. 2615
Elrick, A. R. 2621
— C. D. 1324
Elrington, P. L. 954
Else, R. 35, 1565
Elsmore, B. D. 732
Elson, R. A. 2036
Elston, A. 2391
— J. 1490
— M. P. 2642
Elstone, C. J. 514
Elsy, J. H. 521
Elton, R. 365
— S. 2702
Eltringham, D. N. 2160
— G. J. 675, 2468
— J. K. 2044
Elvery, S. S. 1111, 1113
Elvin, J. G. D. 2585
— J. H. 95
Elvins, B. S. 2537
— J. R., *Esq.* 14
Elwell, M. J. E. 351
— W. N. 2627
Elwick, J. S. 2547
Elwis, J. M. C. 1553
Elwood, J. O. 423
Elworthy, *Sir* C. 5
Ely, J. B. 1283
— R. J. 2696
Embley, R. 1555
Embury, M. D. 2563
Emerson, B. 1563
— G. A. D. 330
— J. 2036
— J. A. 2141
— J. E. 1647
— R. G. 1637
— R. R. 2653
— T. J. P. 521
Emerson-Baker, J. R. 1291, 1293, 2720
Emerton, W. J. 309
Emery, A. C. 1917
— B. D. 677
— D. L. 1222
— E. R. 2624
— E. W. 436
— F. W. M. 1691
— L. A. 2642
— M. A. 117, 1747
— R. 615
Emett, E. J. P. 487
— G. V. 2698
Emley, D. B. 702

Digitized by Google

Emment, H. 628
Emmerson, A. 1810
— P. 2165
Emmet, P. F. 1559
Emmett, A. T. 1556
— B. A. 2309
— D. C. J. 1303
— H. L., *Esq.* 52
— H. L. 196
— R. G. 1758, 2810
Emmitt, T. M. 773
Emmons, J. F. 672
Emmott, H. 963, 2751
Emsden, B. H. C. 1072
Emsley, M. R. 981
Emslie, A. J. 2339
— B. D. D. 2621
Emson, J. B. 1392
Endall, J. O. 36, 1751
Endean, P. W. 652
Enderby, S. C. 320
Enfield, C. C. 1671
Engel, R. M. 2380
Engering, M. G. 662
England, G. M. 2335
— K. W. 2691
— M. 1202
— N. W. J. 1640
—P. J., *Wt. Offr., R.E.M.E* 2696
— P. J., *Wt. Offr. R.A.* 2653
— P. T. E., *Esq.* 14, 27
— R. 2666
— R. W. 1020
— S. W. 1889
English, D. A. 1571
— D. J. 1760
— D. V. 1600
— J. 2165
— J. D. 616
— N. H. W. 1976
— T. H. 1074
— W. A. 2574
— W. D. 1983
Enmarch, M. W. 1760
Ennals, J. F. 2346
Ennis, G. F. A. 2552
— J. M. 985
— J. W. 915
Enoch, A. G. 2585
Enright, G. M. 1596
Ensor, A. G. 103
— C. J. L. 1273
— E. M. 130, 241
— R. C. R. 677
Entwistle, A. W. A. 2545
— D. S. 332
— G. J. 43, 991, 1019
— H. R. 2690
— I. J. 432
Epplestone, F. A. 2702
— J. P. 1391
Epps, R. 2335
Erasmus, W. D. L. 519
Erickson, N. 2339
Erith, R. F. 321
Erleigh, *Visct.* 307
Erne, *Earl of* 378
Errington, G. F. 951, 962
— J. N. 521
Erskine, E. McK. 701, 273
— *Sir* George W. E. J. 1373
— I. M. 85
— J. 1652
— K. R. 1291, 1293, 2812
— P. N. 822
— R. F. 2019
Erskine Crum, V. F. 231
Erskine-Tulloch, P. H. 1431
— R. P. S. 9, 28, 237
Ervine-Andrews, H. M. 2960
Escott-Price, J. 763
Estcourt, R. M. 1184
Esland, W. R. 1888
Esler, A. R. 324
— R. H. 914
Eslick, M. A. R. 1640
Esmond, C. H. 2855
Esmonde, P. 1651
Esmonde-White,
— D. C. B. L. 209, 2756
— J. L. 547
Espie, H. S. 1943
Espir, M. L. E. 1671
Esplin, J. C. 2548
Essame, P. K. 1112, 1114
Esson, A. 1702
— F. J. M. 1392
Estcourt, A. C. 1392
— E. J. 432
Estensen, H. N., *Esq.* 54
Estop, V. H. L. 2075
Estorffe, G. J. 439
Estridge, S. P. MacD. 1303
—W. M. 1303
Etchells, E. M. 2160
Etches, D. 1657
— W. W. 28, 991, 1000
Etheridge, A. R 2690
— R. C. 715
— S. P. 1603
— T. F. 437
— W. J. 2638
Etherington, C. 2071
— C. E. 2706
— R. S. 723
Etherton, E. S. 1777
Ethiopia, *Emperor of* 4, 201
Ettrick, *Rev.* P. A. 1533
Eugene, A. F. 2892
Eugster, B. O. P. 204
— C. A. A. P. 832
— T. B. E. 832
Eustace, D. W. 1184
— J. W. H. 1653
— M. H. 1374
Euston, F. E. 1660
Evans, A. C., *R.Signals* 773
— A. C., *R.A.C.* 1234
— A. F. R. 32, 1553
— A. G., *R.A.S.C.* 1596
— A. G., *A.C.F.* 2576
— A. G., *R.A.P.C.* 1983
— A. G. D. 1494, 1758
— *Rev.* A. J. 1538
— A. J. C., *C.C.F.* 2540
— A. J. C., *R.A.C.* 368
— A. K. 2025
— A. R. 1264
— A. W. 1966
— C. 2582
— C. E. 1904
— C. J. 1931
— C. M. W. 1691
— C. R., *Worc.R.* 1243
— C. R., *C.C.F.* 2540
— C. T., *Esq.* 2847
— C. W. 753
— D., *A.C.F.* 2638
— D., *R.A.O.C.* 1760
— D. E. J. 1784
— D. F. L. 915
— *Rev.* D. G. 1502
— D. G., *R.A.M.C.* 1696
Evans, D. J., *R. Signals* 773
— D. J., *A.C.F.* 2563
— D. J., *Wt. Offr.* 2691
— D. J., *A.C.F.* 2555
— D. M., *Esq.* 52
— D. R., *R.A.P.C.* 1975
— D. R., *R. Signals* 773
— D. S., *A.C.F.* 2548
— D. S., *R.A.* 514
— D. S., *R.E.M.E.* 1885
— D.T. 2665
— *Rev.* D. T. E. 1538
— E. 738
— E. A. 2660
— E. C. 2576
— E. G. 2582
— E. H. 520
— E. J. 1283
— E. M. 1983
— *Canon* E. P. 1533
— *Hon.* E. P. B. A. 662
— E. T. H. 1601
— *Rev.* E. W. 1502
— E. W. P. 421
— *Sir* F. 1303
— F. R. 172
— G. 1651
— G. A., *R.E.* 641
— G. A., *R.E.M.E.* 117, 1917
— G. E. 2707
— *Miss* G. L. 54
— G. R. A. 309
— G. W. 923
— H. 1264
— H. C. 1690
— H. E. J. 2000
— H. F. 2346
— H. G. T. 2474, 2722
— H. H., *R.A.S.C.* 1563
— H. H., *R.A.E.C.* 94, 239
— H. J. 1431
— H. J. C. 685
— H. P. 1699
— I. 2638
— I. D. 431
— I. E. M. 1383
— I. T. 2694
— I. V. S. 2536
— J. 1261, 1272
— J. A., *R.E.M.E.* 1917
— J. A., *R.A.E.C.* 2028
— J. A. M. 618
— J. B. 312
— J. C. 2142
— J. E., *T.A. Assoc'n* 2924
— J. E. *R. Signals* 703
— J. E. R. 2619
— J. F. 1897
— J. G., *R.E.* 677
— J. G., *A.C.F.* 2576
— J. G., *R.E.(N.S.)* 672
— J. H. 1603
— J. H. S. 2619
— J. I. 1689
— J. J., *R.A.O.C.* 1760
— J. J., *C.C.F.* 2536
— J. K. 2611
— J. L., *R.W.F.* 1264
— J. L., *R.E.* 657
Evans, J. M., 10 *G.R.* 1459
— *Rev.* J. M. 1538, 2555
— J. N. G. 1699
— J. P. 2552
— J. R., *Welch* 1283
— J. R., *R.A.S.C.* 1544
— J. S., *R.A.C.* 341
— J. S., *R.A.M.C.* 1689
— J. W. 1979
— K. G. C. 514
— K. M. 701, 2794
— L. 271
— L. D. P. P. 1214
— L. E. J. 1657
— M., *R.A.S.C.* 1544, 2746
— M., *W.R.A.C.* 2391
— M. A. 1946
— M. B. 2592
— M. C. 649
— M. D. 1234
— M. D. E. 1642
— M. J., *R.A.C.* 333
— M. J., *W.R.A.C.* 2706
— M. M. 2406
— M. O. 1257, 2740
— M. P. 2991
— M. R. 1594
— M. W. 1123
— N. C. 2518
— N. F. 433
— N. G. 2528
— P. 1020
— P. A. S. 1651
— P. B. 1555
— P. H. F. 954
— P. J. 706
— P. R., *R.A.S.C.* 1578
— P. R. *Hon. Col.* 2804
— P. W. 2561
— R., *K.S.L.I.* 1151, 1175
— R., *Wt. Offr.* 2660
— R. A. 1470, 1556
— R. C. 2663
— R. F. 1689
— R. J. 2585
— R. J. T. 2527
— R. N. 1637
— R. P. 2561
— R. R. 333
— R. S. 333
— R. V. 1887
— R. W., *R.A.M.C.* 247
— R. W., *R.A.* 400
— R. W., *A.C.F.* 2582
— S. F. E. 1890
— S. G., *Esq.* 54
— S. M. A. 2350
— T. A. 1949
— T. A. V. 1264
— T. E. 2515
— T. G. 1671
— T. H. 2548
— T. M. 2165
— T. W. H. 2177
— W. 3660
— W. A., *R.A.C.* 311
— W. A., *R.A.P.C.* 1977
— W. M. 1649
— W. R. 677
Evans-Evans, A. G. P. 1072
Evans-Gordon, B. K. S. 49, 405

Digitized by Google

Evans-Hughes, D. L. E. 1264
Evans-Lombe, E. C. 1080
Evanson, J. W. 514
— R. B. 2142
Evanson-Goddard, L. M. 1559
Evason, J. C. 332, 2826
Evatt, J. W. 2990
— W. H. R. 1895
Eve, A. J. T. 1375
— D. St. J. 1765
— F. 754
— G. A. 1975
— J. R. T. 1375
— J. S. M. 1760
— K. R. H. 423
— R. A. 2018
Evea, G. R. 991, 1019, 2822
Evelegh, J. R. G. N. 1364
— N. M. A. 1281
— P. D. 421
Eveleigh, J. V. 1601
Everard, G. J. H. 1699
— H. F. 614
— J. F. 726
— R. M. 333
— S. 365
Everest, M. R. 2415
Everett, A. G. 80, 802
— J. F. 773
— J. McK. 465
— M. M. 477
— M. T. 1394
— N. A. 1895
— P. K. 181, 1361, 1363
— R. G. M. 674
Everett-Heath, E. J. 954, 1496
Everill, J. E. 424
Everingham, F. H. 1600(2)
Everitt, A. W. 2552
— D. E. 746
— F. 246
— J. A. G. 1074
— J. W. 2778
— L. 2403
— M. A. 421
Eversfield, J. C. 738
Evers, R. T. 2515
Evershed, P. A. 1652
Everson, J. A. 2525
Everton, E. 2706
Every, H. M. C. 37, 1541
Evill, A. R. 1261, 1272
— T. H. 2615(2)
Evison, J. C. F. 1151, 1175
Ewan, J. D. 2619
Ewart, B. J. 654
— D. J. 1340
— R. 1979
Ewart-Evans, D. 405, 2887
Ewell, E. J. 1692
Ewens, M. 1765
Ewers, H. E. G. 2181
Ewing, A. R. 370
— C. A. 431
— F. H. 2660
— G. O. 94, 1885
— J. D. 618
— R. J. 1303
— W. R. 763, 2466
Ewins, A. F. P. 1899
Excell, A. J. R. 2027
— F. C. 922
— P. B. 1261, 1282
Exell, G. A. S. 709, 2884
Exham, K. G. 1191, 1213, 1264
Exley, G. P. 117, 1971, 2911
— W. J. 1885
Exon, I. M. 1603
Exton, J. B. 2000
Eydes, P. W. 903
Eyelons, J. 2666
— R. 1651
Eyers, J. G. 1657
Eyles, A. M. 2040
Eyley, L. A. 1571
Eynon, *Rev.* E. H. 1533
Eyre, A. W. 2851
— B. J. 1810
— *Hon.* D. J. 193
— J. A. C. G. 29, 262
— J. R. B. 1899
— J. V. 326
— P. L. 2036
— P. M. J. 621
Eyres, R. C. 1450
Eyton-Jones, P. 1264
Eze, A. O. 194
Ezechiel, J. F., *Esq.* 53, 95

Digitized by Google

Fabel, J. M. A. 2165
— R. F. A. 2546
Fabian, B. N. P., *Esq.* 60
Fabien, M. 2300
Fabricius, R. D. N. 247, 2638
Facer, G. H. J. 2528
— J. L. 1578
— R. L. L., *Esq.* 52
Facey, G. D. 641
Fachiri, D. A. R. 970
Fadden, I. V. 2335
Fagan, J. 1751
— P. F. 618
Fagerlund, K. 1887, 2736
Fagg, C. G. B 1649
— G. F. 1649
— P. S. 1760
Fahey, G. L. C. 641
— R. J. J. 1555
Fahy, M. G. 2391
Fail, *Rev.* J. J. 1507
Failes, M. 763
Fairbairn, J. W. M. 1313
— R. F. 2663
— S. W. 2707
— T. C. G. 2542
— W. A. H. 333
Fairbank, J. A. 598
— P. J. 1611
Fairbanks, C. B. 1256
— D. 2706
Fairbrother, N. S. H. 1660
Fairburn, B. 514
Fairchild, D. J. 1544
— M. A. 2142
Fairclough, E. H. 981
— G. 2407
— J. 2601
— J. P. 981
— N. H. 368
— R. S. 1264
— T. R. 2027
Fairer, J. G. 1651
Fairey, V. D. 1890
Fairgrieve, H. 419
Fairhall, P. A. 2346
Fairhead, A W. 915
— T. G. K. 2515
Fairholme, W. D. G. 1072
Fairhurst, J. C. 1949, 2466
— P. 2552
Fairless, G. 2339
Fairley, A., *Esq.* 63
— I. 1559
— J. C. 2025
— *Rev.*, J. D. R. 1507
Fairman, C. H. 1257
— D. D. 107, 241
Fairrie, A. A. 1332, 2748
Fairs, D. T. 1555
Fairweather, A. B. 1602
— C. B. 894
— C. C. 1870, 2934
— W. 463
Faith, C. S. 432
— P. W. 309
— S. A. 401
Faithfull, J. F. 2474, 2750
—N. S. 1653
Fakley, D. C., *Esq.* 11
Falck, J. B. 1892
Falcke, D. M. 946
Falconer, R. 2548
Faldon, D. G. 1806
Falkiner, R. H. 698
— *Sir* F. E. P. 2926
Falkner, P. W. R. F. 1122
Falle, F. R. 1470, 1557
Fallon, J. 1810
— J. W. 1184
— T. J. 2515
Falloon, W. E. 1943, 2469
Fallows, P. H. 487
—R. 1699
Falwasser, H. M. 1133
Fancourt, R. E. 94, 1742
Fane,, J. P. 83, 251
Fane Gladwin, P. F. 2551
— R. A. J. 822
Fanning-Evans, C. 2921
Fanshawe, D. V. 802
— G. D. 400
— J. G. D. 106, 1321, 1354
Fantom, G. M. 1873
Fare, G. N. 677
Fargus, B. A. 871, 873
— W. H. 649
Faris, A. B. S. 912, 914
Farley, D. J. 431
— E. C. 1979
— J. E. 1943
Farmbrough, J. S. 622
Farmer, A. M. 1544
— D. G. 520
— E. A. 80, 1960
— E. D. A. 2478
— F. G. 1560, 2722
— G. A. 1571
— M. D. 2352
— M. G. 333
— R. J. 657
— S. C. 2391
— S. R. 1806
— T. W. G. 616
— W. A. 2574
Farmer-Wright, P. C. 423
Farmerey, C. S. M. 1702
Farmery, E. J. 607, 2788
— W. 732
Farmiloe, J. M. 2025
Farminer, F. H. W. 1894
Farndale, M. B. 423
Farnell, G. R. 436
Farnell Watson, E. R. 234
Farnes, K. 1394
Farnhill, J. G. 1702
Farnley, A. 2694
Farnsworth, M. J. B. 2601(2)
Farnworth, *Rev.* M. G. F. 1502
Farquhar, A. S. 477
— C. R. 359
— *Mrs.* K. L. 2770
— *Rev.* R. M. 1538
— T. G. L. 689
— T. R. 433
Farquharson, D. S. 773
— I. D. 903
— J. 2474
— M. G. 1154
Farquharson-Roberts, D. 1746
Farr, A. A. 2642
— D. H. 1133
— D. S. 97, 1071
— J. E. D. 701
— J. H. 951, 972
Farrally, E. H. 1740, 1742, 2810
Farran, J. R. C. 1559
Farrant, D. K. W. 1154
— E. W. 93, 1544
— G. S. 185, 952, 954
— M. H. L. 1082
— N. M. D. 761
— V. G. 1904
Farrar, D. G. 754
— F. 1942
— J. 2572
— M. D. 1644
— R. 1660
— R. H. 1979
Farrar-Hockley, A. 1391
Farrell, B., *A.C.F.* 2600
— B. (457459) 2600
— B., *W.R.A.C.* 2407
— B. V. 2332
— D. P. 113, 1291, 1293
— E. J. 1899
— F. C. 1560
— G. D. 1391
— J. 1482
— J. A. 954
— S. R. 602
— T. 762
— T. H. F. 357
Farrelly, T. 1644
— T. P. 1071
Farrer, A. J. 963
— W., *Esq.* 54
Farrier, R. L. 2696
Farrington, *Sir* H. F. C. 2624(2)
— P. J. 1080
— R. W., *Esq.* 53
— T. J. D. 2601
Farrow, B. 1214
— J. E. 634
— J. M. 425
— R. S. 1601
— W. C. 603
Farthing, T. L. 1570
Farwell, P. M. 2382
— R. J. 1490
Fassnidge, C. W. 2025
Faulder, F. M. H. 952, 954, 2746
— W. I. H. 915, 955
Faulds, A. F. 1806
Faulkner, A. 460
— A. M. T. 521, 547
— D. 1652
— D. J. 832
— E. F. 196, 2179
— F. C. 211, 1881, 2336
— G. T. 921
— K. C. 2030
— M. E. 2339
— R. H. W. 311
— W. V. 2638
Fausset, M. O. F. 424
— C. B. T 1255
Faux, B. L. 423
— J. C. 1334
Fawcett, C. W. A. 2309
— D. 465
— F. 654
— G. E. 1701
— K. N. 1184
— M. 622
— R. S. 328
— R. W. 754
— W. F. 1895
Fawcus, G. B. 621
— R. K. 622
— R. S. 1340
Fawdry, J. A. 1254
Fawkes, A. D. V. 686
—*Miss* B. N. 2842
— J. 1760
— L. V. F. 184, 207
Fayle, A. B., *Esq.* 55
— C.S. 2537
Fayrer Hosken, *Hon.* J. R. 370
Fazakerley, W. 2601
Fazal Muqeem Khan 1941
Fazil, P. A. 812
Fear, P. 1550
Fearfield, J. A. S. 702
Fearn, C. B. D'a 1699
— T. 2685
— W. 2991
Fearnley, M. E. 1642
Fears, C. W. 2702
Feast, L. G. 2030
Featherby, P. F. M. 465
Feathers, J. N. 1784
Featherstone A. F. 2181
— G. L. 1696
— P. D. 1760
— W 1806
Featherstonhaugh, F. B. 1601
Feavyour, I. F. 1873
Fecitt, H. 1394
Feehily, B. P. 139
Feeny, G. A. 2036
Fehily, *Rev.* T. F. 1507, 2772
Feild, R. J. 43, 1151, 1153
Feilden, E. G. 1775
Feiner, W. P. Q. 2521
Feketey, P. A. 689
Felce, D. E. 1653
Felice, D. P. J. 985
Fell, A. L. 922
— B. E. 738
— J., *Esq.* 54
Fellerman, A. 2607
Fellowes, E. F. D. 182, 1154
Fellows, G. W. H. 463
207, 2826, 2851
— J. G. L. 2685
— T. E. 2702
Feltham, G. D. F. 1182
— R. H. B. 1111, 1113,
— R. H. J. 1777
Felton, A. E. J. 2653
— A. L. 738
—C. J. N. 812
—P. W. 2685
— R. J. 1557
— S. A. 973
— S. T. 802

Digitized by Google

Fender, A. 357
— J. 710
— J. N. 2029
Fenech, A. D. J. 596
— P. A. 1652
Fenmor-Collins, T. G. 1254
Fenn, E. A. R. 97
— E. W. 34, 1544
— L. H. 2531
— P. W. 662
Fennell, B. A. 2339
Fenner, A. C. 2606
— D. J. 1151, 1183
— F. N. 1547
Fenton, B. H. 1001
— D. D. V. 2619
— E. W. 1602
— G. S. 701
— J. 2696
— K. W. 2531
— M. 1125
Ferard, J. R. 812
Fereday, P. B. 2382
Fergus, J. N. 1690
Ferguson, A. 320
— A. H. S. 2382
— D. H. 2621
— D. J. M. 1696
— F. A. 2690
— F. J. 627
— G., *Para* 1392
— G., *R.A.* 520
— G. S. 2508
— H. G. 994
— I. A. 83, 822
— I. R. 1657
— H. 892
— H. C. 1640
— J. *Wt. Offr.* 2667
— J., *R. Signals* 762
— J. A. 368
— J. B. 463
— J. D. 726
— J. E. G. 2991
— J. G. G. de P. 307
— J. H., *R.A.* 424
— J. H., *Welsh* 1283
— J. J. 762
— J. L. 430
— J. M., *ret.* 109
— J. M., *R.A.S.C.* 1602
— J. Y. 702
— K. du B. 2568(2)
— K. W. E. 709
— M. H. 370
— M. M. 1765
— M. S. A. 2352
— P. 2691
— P. M. 874
— R. 2548
— R. D. 629
— R. I. 251
— R. J. 672
— R. N. 627
— R. S. 991, 993, 2796
— W. 757
— W. L. 2574
— W. M., *Manch.* 971
— W. M., *A.C.F.* 2568
Ferguson-Innes, I. R. 87, 211
Fergusson, A. R. 1459
— *Sir* B. 193
— M. N. 1693
Fergusson-Edgar, I. H. 1111, 1113
Ferley, J. E. D. 2518
Fermoy, *The Lord* 271
Fernand, A. J. 521
Fernie, J. D. 2346
— W. F. 81
Fernsby, R. F. 359
Ferraby, E. F. 609
Ferrand, C. E. W. 1324
Ferrans, C. H. F. 773
Ferrar, P. 547, 2465
Ferrari, R. 2075
Ferres, T. 1942
Ferriday, A. 2691
— E. H. 1976
Ferrie, A. M. 1637
Ferrier, A. G. 692
— G. 709
— K. W. 2027
— R. A. P. G. 2615
— T. A. 317
— W. P. 196, 241, 1960
Ferries, J. 2685
Ferris, F. M. 487
— H. C. H. M. 2019
— J. K. 2551
Ferro, E. A. P. 1111, 1140
— L. C. 596
Ferry, J. P. 423
— M. N. 2165
— W. McK. 2592
Festing, *Sir* Francis W. 201, 993, 1361, 1383, 2838
— A. T. 89, 1383
— J. F. C. 83, 802
— M. W. 1383
Fetherstonhaugh, T. H. R. 1191, 1194
Fettis, J. 1899, 2737
Fewings, W. F. T. 1883
Fey, E. J. 2563
— G. W. J. 1975
ffinch, T. I. M. 1257
Ffoulkes, H. E. 1637
ffrench, B. E. 116, 211
Ffrench, J. R. M. 1291, 1302, 2469
ffrench Blake, A. O'B. 330
— R. J. W. 324
Ffrench-Mullen, D. R. St. J. J. 2991
Fick, B. A. 689
Fidal, A. J. 103, 2181
Fiddaman, L. J. 2588
Fiddimore, G. E. T. 1784
Fidler, N. R. F. 1391
Field, A., *Kings Own Border* 952, 954
— A., *W.R.A.C.* 2382
— A. J. 725
— *Prof.* C. E. 2806
— C. H. C. 333
— D. I. 672
— E. G. 1364, 2724
— F. S. 1273
— G. W. 622
— H. R. 2036
— J. C. 115, 414
— J. G. H. 2644
— J. J. F. 1114
— J. M., *R.A.S.C.* 1550
— J. M., *Q.A.R.A.N.C.* 2332
— *Sir* J. O. 199
— L. J. 628
— M. 1657
— P. C. 1553
— P. J. M. 1763
— P. S. 1391, 2828
— R. A., *R.E.* 634
— R. A., *R.M.P* 1964
— R. D. 1223
Field, R. J. 1182
— R. M. 2653
— R. W. 2698
— T. E. 237, 2802
— T. H. E. 2165
Field-Richards, M. J. 94, 1883
Fielden, C. A. 1020
— J. H. 1020
Fielder, A. A. 115, 424
— E. L. 2585
— J. A. 2141
— L. 609
— R. 757
Fieldhouse, A. W. 368
Fielding, A. P. 715
— J. S. 401
— J. V. 715
— R. A. P. 662
Fields, R. R. 1889
— W. J. 1565
Fiennes, G. F. 698
Fife, M. G. 1191, 1222
Fifield, D. A. 1751
— F. W. 1133
Filby, M. J. 315
Fildes, D. R. 1899
Filer, D. E. 1943
Fill, W. E. 131
Fillan, I. 1214
Filler, R. St. J. 970
Filleul, P. A. 2536
Fillingham, C. R. M. 1889
— J. A. I. 1459, 2796
Filliter, E. St. J. 773
Filmer, D. G. 658
— J. W. 1892
Filor, F. J. W. 1194
Filsell, R. N. 1899
Finagin, T. 2474
Finch, A. 1202
— A. E. 1649
— B. K. 946, 2740
— C. H. L. 1976
— D. A. E. 1097
— M. 2335
— M. C. 1001
— N. A. 2958
— R. B. 2572
— R. F. 614
— S. C. 709
— W. A., *R. Ir. F.* 1313
— W. A., *R.A.E.C.* 2030
— W. G. 723
Fincham, G. K. 2339
— N. A. W. 1553
Findlater, G. R. P. 2991
— J. A. H. K. 706, 2736
Findlay, A. G. 1321, 1331
— D. N. 1328
— D. R. 1642, 2751
— G. de C. E. 2960
— H. 2696
— J. 1983
— J. de C. E. 501
— N. J. 1324
— T. C. 1943
— W. F. A. 311
Findlow, J. E. 1657
— P. 2615
Fineberg, D. 519
Finegan, D. 2600
Finerty, M. V. 2019
Fines, B. J. 1890
Finigan, C. T. 378
— J. L. 378
Finister, R. 1663
Fink, I. A., *Esq.* 131
Finlay, B., 2335
— B. J. 649
— C. H. 2889
— G. C. 1611
— G. D. C. 1600
— J. D. L. 972
— J. G. 2619
— T. G. 1942
Finlayson, D. I. MacA. 95, 231
— D. J. 1049
— W. F. 211
Finlinson, A. L. 2630
— C. C. 1976
Finn, A. 2545
Finneron, K. T. 2991
Finnerty, J. 1294
Finney, G. M. 715
— G. U. 2991
— J. E. 371
— J. F. E. 671
— R. 1671
Finnis, M. M. S. 1553
— S. A. 247, 698
— S. R. 923
Fiori, J. V. 2516
Firbank, C. L., *ret. pay* 1151, 2932
— C. L., *Som. L.I.* 1153
— S. C. 1154
Firmager, D. W. 437
Firmin, M. L. L. 547
— R. N. 1899
Firth, A. A. 2478
— A. D. 238
— A. S. 547
— D. R. 1689
— E. W. 2663
— H. 2036
— I. R. 439
— J. 1223
— J. D. T. 698
— J. L. 333
— M. G. W. 1578
— P. F. 1154
— R. J. 2546
— S. D. A. 1125
— W. E. 773
Firth-Clark, J. T. 1243
Fish, D. J. 2019
— G. L. 1943
Fishbourne, J. M. 547
— J. R. 308
— P. C. E. 308
Fisher, A. 1074
— A. A. H. 884
— *Rev.* A. C. P. 1507
— A. J., *G.R.* 1441
— A. J., *Wt. Offr.* 2691
— A. M. 621
— A. W. 1564
— B. S. 514
— C. 2300
— C. J. P. 2035
— C. O. 1441
— D. W. 2029
— E. R. 628
— F. T. 621, 2737
— G. 2624
— G. M. 2346
— G. W. P. 401, 2822
— *Rev.* H. 1507
— H. T. 2533
— J., *R.A.S.C.* 1563
— J., *W.R.A.C.* 35, 2380
— J., *Wt. Offr.* 2660
— J., *R.E.M.E.* 1943
— J. A. D. 627

Digitized by Google

Fisher, J. J. S. 1653
— J. McM. 1870
— J. O. 710
— J. P. 2044
— J. W. W. 208, 339
— K. H. 2546
— M. H. 501
— M. J. 1976
— M. L. 1696
— O. G. 2694
— R. A. 1596
— R. B. D. 1364
— R. D. 946
— R. E. 421
— R. H. 229
— R. R. S. 9
— R. T. 2537
— S. A. 1810
— T. C. 2521
— V. I. 2382
— W. C. 1775
— W. G. G. 1653
— W. J. 436
Fisher-Jones, K. 2557
Fishwick, T. B. 2572
Fisken, J. B. 686
Fitch, F. 2707
Fitchie, J. F. 424
Fiteni, E. L. 596
Fitt, F. 1600
Fitzalan-Howard, *Hon.* M. 206
— *Hon.* M. F. 204
FitzGeorge-Balfour, R. G. V. 27, 204
Fitzgerald, A. D. 1544
— A. W. 629
— B. P. 2525
— C. G. 1214
— E. M. 1394, 2468
— J. 1897
— J. B. 1699
— J. D. A. 1072
— J. N. 1557
— K. R. 1482
— M. A. 1653
— M. J. F. 1652
— P. A. 1949
— R. J. 1873
Fitzgerald-Smith, J. P. 606
FitzGibbon, G. 689, 2469
— J. F. 2525
— T. 421
Fitzherbert, A. A. 615
— A. J. 359
— E. H. T. 832
— J. G. 621
— J. S. 426
Fitzhugh, G. E. 2561(2)
Fitzjohn, A. A. 682
— B. S. 2160
FitzMaurice, M. D. 1313
Fitzpatrick, D. C. B. 1651
— G. R. D. 196, 203, 312
— S. M. 2335
FitzPatrick, C. S. 911, 913
— L. M. 2407
— M. J. 1690
— P. J. 1894
Fitzpatrick, T. 2696
— T. W. J. 1563
— W. O'C. 1637
Fitzpatrick-Robertson, L. F. E. 131, 973
Fitzroy-Smith, L. A. 2642
FitzSimmons, B. 2653
— J. V. 1751
— R. H. 1763
Fitz-Simon, J. C. 1644
Fitzsimons, A. P. 676
— W. H. P. J. 2028
Fitzwilliams Hyde, J. A. 341
Fladgate, D.W. 1112, 1141
Flanagan,
— J. I. 307
— M. C. 2478
Flanders, D. R. 2561
— R. J. 2478
Flann, E. 2666
Flannery, A. H. M. 2335
— H. D. K. 763, 2467
Flatley, A. E. 2464, 2508
Flatman, P. L. 951, 973
Flattery, D. 2335
Flavell, J. P. T. 672
Flavin, *Rev.* P. P. 1502
Flear, P. H. 706
Fleck, L. R. 1777, 2760
Fleet, J. D. 2044
— M. J. 2352
Fleetwood, D. 2638
— G. M. 426
Fleetwood-Hesketh, R. F. 368
Fleming, A. 1660, 2808
— A. J. 689
— A. M. H. 1355
— B. 1890
— D. 1611
— E. M. 2407
— F. R. 1072
— G. F. 2696
— G. S. 2028
— H. E. 1765
— I. 1340
— J. A. 432, 1496
— J. G. 709
— J. I. H. 2619
— J. M. R. 871, 884
— J. N. 432
— J. W. 933
— J. W. A. 1391
— J. W. R. 378
— L. D. 547
— L. L. 1151, 1183
— M. 971
— M. W. S. 321
— P. C. 1693
— P. G. 1151, 1168
— R. J. 685
— R. J. C. 2, 2921
— R. S. 1184
Fleming-Jones, D. P. 2044
Flemington, M. G. 514
Flemming, A. G. 1691
Flenley,
— *Rev.* K. B. 1533
Fletcher, A. 1931
— A. B., *Esq.* 54
— A. F. 2991
— A. I. D. 821
— B. 2598
— B. N. L. 1151, 1175
— D. 1883, 2762
— D. A. 2021
— D. B. 2531
— D. M. 1391, 2746
— D. S. 357
— E. 1691
— F., *R.A.C.* 341
— F. (*Wt. Offr.* 2702
— F. M. 2516
Fletcher, F. R. 710
— F. T. 2605
— G. C. 2518
— G. N. 676
— G. R. 640
— H. R. 2352
— J. 2525
— J. B. F. 685
— J. C. 933
— J. M. 2061
— J. S. 912, 921
— L. 985
— M. A. 1557
— M. I., *Esq.* 54, 63
— M. J. R. 239
— M. V. 75, 206
— P. G. C. 1451, 2028
— P. W. 970
— R. J., *Kings Own* 954
— R. J., *A.C.F.* 2563
— R. J. W. 81
— T. 1897
— T. F. J. 430
— W. G. 1334
— W. J. F. 2696
— W. M. 1611
— W. P. 2040
Flett, A. M. 1946
— C. R. S. 2619
— D. W. 1949
— J. A. 519
— P. D. 2018
Fleury, F. J. 176
— G. P. 1651
Flex, G. W. 2545
Flexen, P. M. J 658
Flick, P. 2619
Flind, A. C. 1690
Flindall, D. G. 1600
Flindell, C. R. 1653
Flinn, R. M. 1689
Flint, A. J. M. 231
— D. R. 2536
— J. D., *R.A.P.C.* 2018
— J. D. *Int. Corps.* 2160
— J. G. R. 1690
— J. M. 30, 230
— R. A. 676
— R. W. 680
— S. W. 2478
Flint-Shipman G. J. 1372
Floate, E. A. 2142
Flockton, P. R. 1264
Flood, D. G. 333
— F. W. 1251
— G. R. 231, 1391
— J. A. 1976
— J. M. 1556
— W. H. 1560
Flooks, F. R. 757
Florence, C. 338
— N. P. 973
Florey, R. R. A. 2619
Flower, C. N. H. 2991
— G. G. 1889
— N. J. 954
— R. K. 682
Flowers, H. 436
— J. E. 430
Floyd, A. W. 1571
— F. O. R. 514
— J. F. M. 527
— P. 2665
— W. J. N. 421
Floyer-Acland, S. N. 237
Fluck, D. C. 1696
Flute, J. E. 1870
— P. T. 1671
Flynn, C. 2352
— G. M. R. 328
— M. J. 710
— W. 2600
— W. A. 1671
Foakes, P. W. 725
Focke, P. E. J. 365
Foden, A. 11
Foey, A. J. 1603
Fogarty, W. P. 2702
Fogg, A. G. 463
Foggin, K. 2660
Foley, E. W. P. 710
— G. 2634
— G. R. 2691
— J. P. 1383
— R. I. 615
— S. W. 2380
Folkes, W. J. 738
Folland, D. D. 812
Follenfant, H. G. 698
Follett, A. H. 2624
— H. D. 95
Folley, G. A. 649
— M. G. 636
Folliss, P. E. A. 81, 1541
Fong, Wah, D. 672
Fonseca, J. J. 2892
Fookes, C. H. R. 1123
Foord, D. F. R. 2165
Foort, P. I. M. 2540
— R. H. 2576
Foot, A. G., *C.C.F.* 2531
— A. G., *R.E.M.E.* 1931
Foote, A. F. 2691
— H. R. B. 2962
— J. W. 2962
— W. B. 709
Forage, A. V. 1637
Forbes, A. 2527
— A. A. 2703
— A. D. K. 822
— *Dr. Hon.* A. J. 162, 168
— A. M., *Q.A.R.A.N.C.* 2346
— A. M., *D.E.R.R.* 1141
— A. S. 2690
— B. J. 2339
— C. J., *Esq.* 34
— C. M. 1705
— D. A. 1151, 1153
— D. C. 2025
— D. N., *Esq.* 14
— F. P. 672
— G. C., *Esq.* 53, 190
— H. 1642
— *Sir* John S. 675
— J., 2592
— J. A. 1649
— J. A. C. 874
— J. A. P. 812
— J. G. 627
— J. L. W. 111, 1747
— J. M. 247
— J. W. 1657
— J. W. A. 320, 1496

Digitized by Google

Forbes, R. 1601
— R. L. 657
— T. A. 2619
— W. W. 761
Forbes-Adam, B. I. 2382
Forbes-Leith, *Sir* R. I. A 2921
Ford, A. V. 1282
— B. J. 2607
— C. B. W. 1183
— D. 2521
— D. R. 430
— D. V. 308
— E. J., *A.C.F.* 2600
— E. J., *R.Signals* 726
— E. W. S. 3
— F. S. A. 1602
— G. B. C. 2044
— G. T. 629
— H. 187, 1194, 2751
— H. J. 2685
— J., *R.E.* 662
— J., *R.A.S.C.*,(*T.A.*)1602
— J. A. 903
— J. H. 1760
— J. L., *R.E.* 653
— J. L., *Northamptons* 1083
— J. P. 2030
— K. G. 1074, 2746
— L. 2030
— *Sir* L. E. 246
— M. H. 1775
— M. J., *Q.A.R.A.N.C.* 2346
— M. J., *R. Signals* 711
— M. L. 31, 425
— M. P. 2142
— N. G. 1888, 2762
— P. C., *R.A.* 519
— P. C. *R.Anglian* 1072, 2712
— P. J. 2406
— P. W. 1231, 1233
— R., *R.E.* 617
— R., *Wt. Offr.*, *D.L.I.* 2666
— R., *Wt. Offr.*, *R.A.M.C.* 2690
— *Rev.* R. A. 87, 1507
— R. C., 4/7 *D.G.* 309
— R. C., *D.L.I.* 1184
— T. C. B. 1555
— W. J. C. 676
— W. V. 1765
Ford-Jones, E. B. 414, 2887
Fordham, B. M. 2691
— J. M. M. 2642
— P. A. 2694
— P. J. 501
— S. 842
Fordyce, B. S. 732
— E. N. 1431(2)
— M. M. 519
Foreman, B. 2309
— J. R. 628
— W. G. 2019
Forest, D. W. 1949
Forest-Jones, R. 2536
Forester, *The Lord* 1870
Forestier-Walker, E. A. 419
Forey, M. F. 2546
Forge, M. L. 715
Forgrave, B. T. G. 2022
Forman, A. B. J. 1490
— A. K. 894
— G. C. 914
— J. C. 603
— R. 2653
Forman-Hardy, T. E. 247
Formby, M. L. 2804
Formosa, P. P. 2462
— R. H. 2462
Formosa-Gauci, P. P. 596
Forrer, *Rev.* M. D. C. 1536
— R. L. C. 2545
Forrest, A. 2644
— D. W. 1946
— G. J. 2036
— J. C. M. 658
— J. H. 1547
— J. H. M. 677
— J. S. 952, 973
— R. D. 1156
— R. G. 1765
— S. 2691
— T. M. 2382
— W. A. 1640
— W. I. L. 520
Forrester, J. 2568, 1600
— M. 209
— R. W. 761
Forrow, D. N. 609
Forsdyke, B. W. 2555
Forsey, G. J. 547
Forshaw, G. R. 2600
— J. 521
— P. 1763
— P. H. 762
Forster, D. E. 1596
— D. H. 1691
— E. B. 228, 2912
— J. 2557
— J. A. 2165
— J. D. 1114
— J. E. H. 1702
— J. H. 2071
— J. M., 234
— M. *Q.A.R.A.N.C.* 2350
— M., *A.C.F.* 2642
— M. A. K. 994
— P. G. 1324
— R. W. 501
— S. S. 812
— S. N. 2075
— T. A. 322
— *Rev.* T. P. 1507
— W. A. 1553
Forster-Knight, R. W 421
Forsyth, A. A. 1602
— B. M. L., 426
— H. J. 2615
— I. J. 501
— J., *Wt. Offr.* 2665
— J., *R.A.O.C.* 1760
— J. A. D. 2339
— J. A. H. 1611
— J. D. 2616
— J. W. D. 1191, 1193,
— M. M. 2335
— R. H. J. 1194
— T. McD. 970
— T. W. 487
— W. H. 2021
Forsyth-Jauch, W. E. I. 1644
Forsythe, E. M. C. 2403
— G. M. 2929
Forteath, N. A. M. 1332
Fortescue, F. S. 615
Fortescue-Hitchens, T. W. E. 706
Forth, M. W. 1653
Fortt, C. 2694
Fortune, *Rev.* E. M. 1507
— J. B. F. 1321, 1324
Forty, G. 333
Forward. J. C. 1931
— I. K. 433
— N. S., *Esq.* 14
Forwood, H. 405
— R. S. D. 832
Fosbery, F. C. W. 2991
Fosker, A. L. 2619
Foskett, C. W. 1540
— W. J. 1979
Foss, J. A. 95
Fossey, M. G. 2468, 2508
Foster, A. C. V. 2518
— A. R. 1693
— B. S. 1082
— C. A. 1671
— C. D. 1318
— C. F. J. 514
— C. H. U. 1555
— D. M. 2563
— D. R. 1111, 1140
— D. V. 1692
— E. A. 2582
— E. B. 2391
— E. J. 2522
— E. S. 2040
— E. W. 311
— F. H. 675, 2634(2)
— F. L. 307
— G. 1288
— G. A. 1810
— H., *Gordons* 1341
— H. *Col.* 234
— I. J. 1176
— J. 724
— J. C. S. 368
— J. E. 1904
— J. H., *R.E.* 36, 609
— J. H., *Gen. List* 2474
— J. W. 2572
— K. A. 43, 324, 2887
— M. B. R. 1007
— M. C. 2630
— M. T. T. 547
— N. J. 915
— N. L. 128, 203
— P. B. 405
— P. W. 2
— R., *R.A.E.C.* 2027
— R., *A.C.F.* 2606
— R. D. O. 1141
— R. G. 2691
— R. J., *R.A.M.C.* 1699
— R. J., *A.C.F.* 2607
— R. N. 2991
— R. M. 439
— *Sir* R. S. F. 199
— S. H. 2642
— T. S. 11, 239
— W. F. MacN. 2832
— W. J. 2030
— W. J. C. 757
Fothergill, D. A. 1966
Fortheringham, I. W. 892
Foubister, G. 1691
Fougere, M. R. 2300
Foulis, J. A. 1976
Foulis, R. A. 2826
— T. H. F. 657, 601
Fountain, F. J. 762
Fouracre, F. J. 1154
— J. L., *Esq.* 52
Fowke, C. 709
Fowkes, G. L. 1657
Fowle, A. P. H. B. 419, 2774
— H. A. 2991
— J. B. S. 426
Fowler, A. K. 430
— A. L. 2025
— C. 477
— C. W. 1254
— D. A. C. 2380
— F. 2925
— F. A. 1602
— G. H. E. 737
— I. B. R. 432
— J. M. 1689
— J. S. 677
— K. A. 654
— M. 2666
— M. C. 1482
— M. J. 654
— R. H. W. 1261, 1272
— R. W. 2566
— T. M. 241
— T. W. 2685
— W. F. 2925
— W. J., 2653
Fowles, A. 2624
— J. S. 614
— R. F. 1544
Fowley, T 2667
Fox, A. B. 2021
— A. E., *Esq.* 118
— A. F. 657
— B. I. 2568
— B. N. E. 426
— B. R. 1760
— D. E. N. 341
— D. W., *R.A.P.C.* 1977
— D. W., *R.A.* 432
— E. M. 732
— E. W. 1960
— F. 2644
— G. A. 2698
— G. C. 1701
— G. E. C. 455
— J. C. 2018
— J. F. 2616
— J. R. A. 365
— M. 315
— M. A. 1974
— M. J. 1254
— P. G. 1692
— R. G. 2018
— R. H. 1243
— R. P. 884
— R. S. 1602
— T. P. 1555
Fox-Pitt, E. A. M. 842
Foxall, E. J. 92, 952, 854
Foxcroft, R. B. 2691
Foxley, J. M. 1657
Foxton, E. F. 38, 237

Digitized by Google

Foy, A. J. 952, 973, 1494
— E. 1777
— F. L. M. 1760, 2737
Foynes, R. 1649
Frame, R. 1701
Frampton, H. D. 2525
— J. G. 988
— M. G. S. 1223
France, J. B. 757, 2468
— P. D. 2181
— R. L. 129, 207
Francis, A. 2540
— A. D. 1072
— A. J. D. 640
— *Rev.* A. J. H. 1507
— B. B. 1553
— B. J. 1600
— B. L. 2690
— C. M. G. 761
— D. J. 2702
— D. R. 419
— E. J. 2588
— G. 1205
— I. 2667
— J. 1125
— J. A. D. 706
— J. D., *A.C.F.* 2642
— J. D., 3 *Green Jackets* 1383
— J. W. 914
— K. B. 42, 607
— K. D. 2142
— M. B. 1657
— M. D. 653
— M. G. 1194
— M. R. 49, 436
— P. H. L. 963
— P. M. 2589
— R. C 1640
— R. G. 2036
— R. J. 609
— R. V. 460
— *Rev.* R. W. 1538
— S. F. 1111, 1140, 2712
— S. W. F. 436, 2827
— T. S. 2660
— W. J. 1169
Franck, M. L. F. 1942
Francombe, D. 1571
Frank, G. 1806
— G. N. 614
— M. E. 676
— O. S. 1653
Frankau, J. H. 31, 603
Frankcom, F. H. 231, 2818
— R. C. 1765
Frankenstein, C. G. 341
Frankish, E., *Esq.* 53
Frankland, A. E. 615
— *Sir* J. A. 341
— L. R. 1949
Franklin, A. J. 1567
— A. W. 912, 921
— C. A. 1899
— D. G. P. 2634
— E. L. 52
— F. 636
— G. E. 2563
— *Rev.* H. L. 1538
Franklin, J. L. 1760
— J. M. 423
— P. H. A. L. 2574(2)
— R. A. 2021
Franks, B. M. F. 1482
— C. A. 2697
— D. F. 1885, 2467
— J. B. 773
— M. 2666
— R. L. 1751
Frape, W. V. 320
Fraser, A., *R.A.* 519
— A., *A.C.F.* 2621
— A. H., *Q.R.I.H.* 317
— A. H., *R.A.O.C.* 1751
— A. H., *D.E.R.R.* 1111, 1141
— A. McK. 477
— A. M. 2021
— C. B. 2300
— C. F. S. 2851
— C. G. 923
— C. N. 341
— D. E. 1695
— D. H. P. 914
— D. U. 43, 1071
— D. W. 237
— E. H. A. E. 376
— E. R. 547
— F. H. 2991
— G. W. 431
— *Hon.* H. C. P. J. 461
— H. K. 892
— H. S., *Esq.* 33
— *Sir* I. 1691, 2806
— I. C. 1642
— I. H. 465
— I. M. 1332
— I. R. 2616
— I. R. S. 2021
— *Rev.* J. 1538
— J., *Esq.* 103
— J. A. 401, 2784
— J. C. 981
— J. P. 2044
— K. B. 3
— K. M. 2339
— L. G. 722
— M. D. 2403
— M. Q. 315
— P. 1494, 2141
— P. T. 1701
— R. 1602
— R. M. 1334
— S. 640
— S. E. G. 618
— T. A. 2030
— *Rev.* T. N 1538
— W. 1611
— W. A. 1312
Fraser-Allen, M. 618
Fraser-Darling, A. 1693
Fraser-MacKenzie, C. L. A. 1355
Fraser-Orr, J. I. 951, 962
Frater, C. S. H. 1885, 2887
— J. 2407
Fraulo, R. S. 2165
Frazer, *Prof.* A. C. 2804
— C. A. 1234
— C. S. 1563
— I. W. 307
— J. H. 2698
— J. N. 349
— K. M. L. 2141
— L. J. 2563
— P. N. S. 801, 2464
— S. R. M. 326
Freake, B. 2522
Fream, R. G. 1904
Free-Smith, J. D. 1068
Freeborn, G. N. 946
Freedman, B. N. 2061
Freeland, D. H. 702
— I. H. 35, 203, 2808, 2832
— J. B. 615, 1468
— P. R. B. 1113
— W. J. W. 1689
Freeman, A. F. 11, 32, 230
— D. H. 2545
— D. M. 985
— D. R. 607
— E. R. 1541
— F. A. 1702
— F. H. 2634
— F. J. 2653
— G. E. 938
— G. G. 425
— H. 2607
— H. E. 2585
— H. M. 2563
— H. W. 2071
— J. 1689
— J. D. 433
— J. L. 2014
— J. LeB. 432
— K. R. 1943
— M. A. R. 1689
— N. E. 2555
— *Rev.* P M. 1538
— P. R. L. 432
— R., *R.E.* (*T.A.*) 247, 698
— R., *P.W.O.* 1202
— R., *R.A.D.C.* 2040
— R. H. 1640
— T. L. C. 672
— V. A. 617
Freeman-Cowen, J. L. 27, 1112, 1132
Freeman-Taylor, R. P. 811
Freeman-Wallace, R. J. 27, 1112, 1132
Freemantle, A. W. 1975
Freeme de Wallens, P. J. 1760
Freer, I. L. 1251
— J. D. 2635
Freer-Smith, J. D. 832, 1111, 1113
Freestun, W. H. M. 2991
Freeth, D. 432
— P. R. 1960
Fremantle, R. P. 362
French, A. C. 1890
— A. E. 2061
— A. J., *R.A.* 501
— A. J., *R. Ir. F.* 1313
— A. M. 757
— A. W. 721
— B. G. J. 912, 921
— B. V. 2141
— C. A. 2346
— C. J., *Esq.* 54
— C. M. 1701
— D. 2696
— D. A. 764
— E R. D. 2546
— F. J. 940
— H. R. 1564
— J., *R.E.* 616
— J., *R.A.* 465
— J. B. 2653
— J. E. 1784
— J. R. W. 2702
— K. T. 43, 641
— M., *Q.A.R.A.N.C.* 2332
— M., *Wt. offr.* 2707
— M. D. 621
— P. A. 1557
— P. I. 1557
— R. 2660
— R. A. B. 1810
— R. B. 29, 991, 1006
— R. C. E. 2537
— R. D. 1882, 2903
— R. H. 1205
— S. 685
— V. A. 1076
— *Rev.* V. J. 1538
— V. X. 2478
— W. A 654
— W I. 2824
Frend, E. W. 2160
— N. W. 424
— J. M. 737
— W. H. C. 1081
Frere, J. A. K. W. 1072
Freshwater, C. J. 635
Fretwell, B. G. 1943
Frewer, A. J. 1895, 2737
— J. M. 757
Freyberg, *The Lord* 83, 801
Friberg, H. 2616
Fricke, L. W. 1294
Fricker, J. M. 2027
— R. V. 2527
Frickleton, S. 2956
Friedberger, J. P. W. 321
— M. W. 1383
Friedlander, C. P. A. 2540
Friedman, D. 2611
Friels, D. 2551
Friend, *Rev.* D. R. 1502
— G., *Esq.* 2836
— I. T. 2391
— M. S. 1114
— W. H. C. 915, 2465
Friend-Smith, J. N. 514
Friendship, C. G. 2179
— K. H. 2660
Frier, I. V. C. 952, 973
— J. J. 1214
Frisby, R. 203, 1494, 1751
— R. G. F 204
— W. G. 1894

Digitized by Google

Frise, C. G. 629
Frith, C. D. C. 27, 1151, 1153
— N. R. 2352
Froehlich, C. V. 1559
Froggart, J. E. P. 463
Froggatt, E. 641
Frosell, S. A. 603
Frost, A. F. 1154
— B. A. R. 1394
— B. G. 738
— C. A. 1773
— D. C. 430
— D. J., *R.E.M.E.* 1942
— D. J., *R.A.E.C.* 2028
— E. M. 2663
— G. W. 1556
— H. G. 1882
— J. A. A. R. 1541, 2833
— J. D. 189, 203
— J. R. W. 1810
— L. J. 439
— M. J. 2027
— O. S. 2179
— R. B. 424, 2870
— R. T., *R.A.S.C.* 1557
— R. T., *Wt. Offr.* 2702
— R. V. 2019
— S. A. 706
— S. E. E. 2563
Froud, M. T. 757
— S. A. J. 436
Frowde, G. C. 2545
Frudd, D. B., *Esq* 52, 63
Frusher, J. W. 2694
Fry, A. J. 1567
— I. 726
— J., *W.R.A.C.* 2382
— J., *A.C.F.* 2582
— *Dr.* J. 2804
— J. A. 2029
— K. B. 1887
— R. 52
— R. N. 2521
— R. W. 2035
— W. W. C. 1964
Fryatt, B. G. 2698
Fryer, D. L. 2035
— G. M. 514, 2466
— I. A. E. 2600
— K. W. 2040
— R. H., *R.A.P.C.* 1979
— R. H., *R.N.F.* 994
— T. 431
Fryer-Turner, R. H. 33
Fryett, D. C. 685
Fudge, J. S. 2019
Fuest, S. J. 615
Fugard, M. T. 39, 2500
Fuglesang, C. F. 812
Fulbrook, E. D. W. 547
Fulford, G. E. 1695
— G. J. 1133
— M. J. 2018
— S. I. 2563
Fulford-Talbot, D. M. 1303
Fulker, D. A. 2696
Full, L. W 757
Fullbrook, C. W. 36, 401
Fuller, A. J. 1568
— A. P. 1695
— B. J. 1931
— C. C. F. 345
— D. 737
— D. J. 424
— F. C. 423
— F. G., *Esq.* 54
— G. J. 439, 2827
— J. W. F. 251
— K. 1603
— M. J. 1431
— R. 1636
— R. T. 657
— T. A. 2872
— W. 2953
— W. H. 1651
Fullerton, B. V. H. 60, 1975
— J. J. 49, 414
Fullford, R. K. 172
Fullilove, L C. 1765
Fullman, P. M. 1689
Fulluck, G. T. 1974
Fulthorpe, R. A 2702
Fulstow, E. 2061
Fulton, E. J. 2610
— G. O. 715
— J. 1899
— R. L. V. 1355
Funnell, G. R. 715
— M. G. 1904
Furber, D. S. 2572
— J. B. 359
Furcy, M. M. 81
Furley-Smith, J. 654
Furlong, A. J. 2690
— G. 2537
— R. J. 2804, 2806, 2846
Furlonge, T. P. 36, 703
Furlonger, S. W. 2691
Furmston, M. P. 487, 2468
Furness, S. J. 1184
Furness-Gibbon, D. N. 1765
Furney, D. K. 1291, 1312, 2734
— G. P. 2382
— M. C. 1450
Furniss, D. A. 1696
— J. C. 2027
— M. J. P. 1695
Furnival, A. S. 1567
Furnivall, L. T. 3, 79, 204
— M. H. D. 1490
Furnsworth, G. A. D. 948
Furphy, A. M. P. 682
Furr, D. 1176
Fursdon, F. W. E. 609
Furse, A. W. 2924
— P. J. 423, 2828
Furtado, G. S. 1540
— J. 598
— R. G. 723
Furze, F. L. K. 2690
Fussell, A. H. 2691
— C. V. 1765
— P. L. 2474
— S. 1974
Futrell, A. C. 1758
Futter, N. G. 1653
Fyfe, A. I. H. 1154
— J. W. 732
— R. J. 954
— J. 2592
— R. L. 2627
Fyffe, C. M., *Esq.* 27
— K. J. 1966
— R. A. 89, 204
— W. R. 2691
Fynn, F. 2644
Fyvie, D. J. 1376

Digitized by Google

Gaastra, J. N. 2540
Gabb, A. M. 1231, 1242
— R. M. 842
Gabbett, G. K. 2607
— K. J. 60
Gabbott, E. J. 2021
Gabriel, R. C. 237
Gadd, A. H. 630
— A. L. 38, 204
— G. M., *Gen. List* 2474
— G. M., *R.A.P.C.* 1976
— J. R. 521
— R. J. 630
— S. C. L. 722
— T. F. 477
Gaddum, A. H. 345
Gadsby, G. N., *Esq.* 48
— K. A. 1777
Gadsden, D. T. 2653
Gadul Tamang 1460
Gaff, J. M. 1751
Gaffiero, C. M. 596
Gaffney, E. F. T. 842
— M. 622, 1468
Gaganing Limbu 1460
Gage, A. W. 324
— E. C. 426
— R. D. 682
Gagg, J. E. S. 1182
Gahagan, J. P. H. M. 662
Gahan, G. P. 426
— H. A. B. 1151, 1175
— J. 2300
— P. F. W. 706
— W. J. M. 2663
Gaiger, A. A. 1763
Gailey, D. A. H. 1653
— I. B. 1303
Gaines, K. M. 2335
Gainford, A. F. 2021
Gainher, R. J. de M. 985, 2740
Gairdner, *Sir* C. H. 168
Gairns, J. 2391
Gaisford, R. D. de V. 1383
Gait, B. A. 1960
Gaite, A. F. E. 432
Gaitskell, A. A. 333
Gaje, Ghale 2962
Galbraith, A. W. 1671
— B. D. 1601
— C. M. K. 2352
— C. S. 706
— D. 1742
— D. W. 2332
— *Rev.* J. W. J. D. 1502
— M. A. 2352
Gale, A. E. 1611
— B. A. 2518
— C. D. 2465, 2508
— D. R. 433
— G. D. 1689
— D. W. 634
— F. G., *Esq.* 53
— J. E., *Esq.* 52
— L. G., *Esq.* 50
— M. D. 2407
— P. M. H. P. 2518
— R. E. 520
— R. M 2022
— *Sir* R. N. 2823
— S. K. 2339
Galea, E. 2462
— J. 596
— J. G. 2462
— J. M. 2462
— S. N. 2462
Galer, P. D. E. 333
Gales, J. C. 1459
Galica, J. W. 345
Gall, A. C. 2638
Gallacher, J. 2621
— J. B. 1690
Gallagher, A. V. 2600
— B. B. 710
— B. W. 1303
— J. P. 2061
— M. D. 120, 1544
— P. F. 1255
— W. J. 1701
Gallard, P. A. 129, 615
Gallichan, D. H. 2702
Gallie, J. A. 421
Gallon, A. W. 76, 423
— J. H. 722
— M. G. 2557
Gallop, M. J. B. 2525
Galloway, *The Earl of* 2925
— A. 903
— C. C. 627
— I. J. B. 338
— J. P. 1691
— K. G. 239
— M. J. C. 1184
— R. K. 1689
— R. N. 60, 1111, 1132
Gallwey, D. R. 1303
Gallyer, N. G. 703
Galpin, H. 2691
— K. 1931
Galsworthy, J. R. P. 763
Galvin, P. C. 470
— P. W. 42, 911, 945
Gambahadur Gurung 1442
Gambler, P. B. G. 753
Gamble, B. 2403
— C., *R.A.O.C.* 1870
— C., *R.A.C.* 338
— E. A. 715
— M. R. G. 308
— R. 2991
— R. M., *K.R.R.C.* 1374
— R. M., *R.A.C.* 341
— T. E. 2563
— T. M. 359
Gamblin, E. C. G. 737
Gambrill, G. E. 2589
Gammage, D. J. 2552
— G. S. 1082
Gammie, R. C. 2075
Gammon, J. E. 677
Gammons, E. J. 2845
Ganado, J. 596
Gane, W. I. 1765
Ganeshbahadur Subba 1451
Gangabahadar Thapa 1470
Ganju Lama 2962
Gann, M. J. 672
Gannon, A., *Esq.* 62
— J. 654
— J. A. M., *Esq.* 117
— J. D. F. 436
— S. V. 117, 1541
Gant, S. L. 723
Gara, M. A. 2309
Garbutt, D. 1202
— E. J. S. 324
— J. 2660
— M. G. A. 1194
— W. D. 326
Garcia, C. D. 1132
— E. F. 1361, 1363
Gard, R. M. 431
Garden, K. J. 370
— R. A. 2540
Gardener, E. A. J. 139
Gardham, C. W. 2641
Gardiner, A. R. 31, 1560
— B. J. 689
— C. J. 1072
— D. A. 1931
— D. P. 754
— D. W. A. 128, 1560
— E. D. 1602
— H. E. 2584
— J. G. 2531
— J. J. 2621
— P. E. 1887
— R. A. 207
— R. D. 246, 657
— R. P. 2508
Gardiner-Hill, R. C. 607
Gardner, A. C. 521
— A. J. 2028
— A. L. 653
— B. M. 2403
— D. S. 685
— E. C. 1890
— E. M. H. 2405
— G. G. S. 1806
— H. H. 1541
— H. R., *Esq.* 53
— J. A. 1547
— J. C. 1372
— J. F. 1601
— J. G. W. 1550
— K. A. 609
— L. D. M. 2607
— M. A. 1889
— P. 994, 2930
— P. B. 2621
— P. D. 1223
— P. J. 2960
— P. T. 1644
— R. C. G. 196, 322
— R. D. 1689
— R. J. McI. 738
— R. M. 1946
— R. P. 677
— R. W. H. 2653
— W. E. 1560
— W. H. 2576
Gardner-Brown, A. T. 246
Gareh, E. 231
Garfit, C. R. N. 1006
Garfitt, W. L. 501
Garforth, C. E. 2953
Garforth-Bles, G. W. 1324
Garjaman Rai 1451
Garland, C. P. 1553, 2750
— K. J. 2518
— W. A. McL. 487
— W. H. J. 1671
Garland-Collins, T. K. 1883
Garley, A. M. 1810
Garlick, G. C. 2165
— J. C. 703
— J. M. 777
— R. W. 715
Garner, D. H. 1550
— D. J. 2642
— J. G. 2665
— P. F. 2574
— T. H., *R.A.S.C.* 1556
— T. H., *R.E.M.E.* 1882
Garnett, C. W. P. 1763
— D. M. P. 2391
Garnett, H. M. 421
— J. 332
— J. A. 1072
— J. C. 1205
— J. C. M. 1283
— R. D. 618
— R. H. 128, 1151, 1175
— R. M. F. 1205
— R. T. 2030
— T. A. F. 309
Garnham, C. C. 2684
Garnier, E. H. C. 62, 1361, 1383
— W. d'A. 28, 405
Garnons-Williams, D. P. 703
— N. G. 2923
Garnsey, G. 922
Garrad, R. A. 1889
Garrard, G. O. 1184
Garrat, S. R. 709
Garratt, F. P. 2165
— J. F. 2710
— J. R., *R.Signals* 709
— J. R., *R.A.M.C.* 1699
— J. T. 985
— P. J. 706
— R. L. 1555
Garrett, C. 430
— C. H. A. 333
— C. J. 1642
— E. J. 2518
— H. E. M. L. 31, 607
— *Rev.* I. C. 1507
— J. L. M. 1183
— J. R. 1701
— T. J. 2518
Garrick, A. A. 658
— M. S. 2346
Garrioch, C. B. 134
Garrod, R. E. B. 547
Garrood, H. W. 1081
Garry, J. 1547
— J. D. 1652
— J. W. 1651
Garside, A. 2552
— B. R. D. 237, 2822
— E. A. 1917
— F. J. 689
— J. 2691
— M. V. 1194
— T. J. 2585
Garson, J. H. 1692
Garstin, G. M. 2610
— H. C. 1742
Garton, C. T. 715
— G. 2588
— J. H. 338
Gartside, E. 2403
— E. T. 1020
— J. I. 514
— J. M. 1660
— R. S. 1234
— T. B. 2531
Garul, Dewan 1432
Garvey, *Sir* R. H. 2927
Garwood, A. P. 2588
— F. W. 1976
— G. D. R. 1895
— P. H. W. 2528
Gascoigne, D. C. 1374
— F. 1870
— R. J. 658
— T. R. 641
Gascoyne, F. W. 1076
— J. C. 1966
Gaselee, N. A. D. C. 261
Gaskell P. T. 1979
Gaskin, A. G., *R.A.C.* 378
— A. G., *R.A.* 483
— B. F. B. 221
— J. F. 2531
— R. F. 685

Digitized by Google

Gasser, J. F. 672
Gastrell, P. 2588
Gatehouse, H. R. 911, 921, 2778
Gatelv, C. 973
Gatenby, D. C. 2309
Gatensbury, B. H. C. 29, 320
Gater, E. A. 2585
Gates, A. 2644
— A. J. 536
— B. C. 615
— I. H. 882
— R. B. 463
Gatfield, L. P. K. 50, 614
Gatford, H. J. H. 31, 603
Gather, A. E. 365
Gathercole, G. R. 616
— R. 1637
Gathergood, B. 2346
Gatley, H. 1702
Gatt, E. J. 596
— H. L. 596
— J. 1640
— J. V. 2142
— N. J. 596
— P. G. 596
Gattey, R. J. C. 2495
Gatti, G. F. 1784
Gatward, J. A. 732
Gau, J. R. 2582
Gaubahadur Gurung 1432
Gaudion, P. E. 2339
— W. J. 2522
Gauld, P. D. H. 634
— R. J. 641
Gault, T. 2627
Gaunt, F. A. 129, 2179
— G. D. D. 514
— R. 2855
— R. G. 2766
Gauntlett, A. 630
— A. E. G. 328
— M. V. 371
Gaussen, S. C. C. 842
Gautier, P. L. 1977
Gaurain, A. de P. 1234
Gavin, A. B. 1931
— J. M. L. 206
— P. C. 1649
Gavourin, B. A. 1637
— H. S. 1637
Gaw, C. H. 991, 1019, 2734
Gawne-Cain, J. G. 621
Gay, A G. 2576
— C. L. 307
— D. S. 433
— J. H. 2663
— J. W. 2177
Gaylor, J. D. S. 1355
Gayton, P. M. 2624
Gear, A. T. 1977
Geary, B. H. 2953
— B. V. 1556
— C. G. 1652
Gearty, N. A. 2040
Geater, I. A. N. 1333
Gebbett, D. J. 1890
Gebhard, P. A. 1194
Geddes, J. 2627(2)
— J. G. 2991
— J. R. 1689
— M. S. 763, 2466
— N. 1303
— W. G. 703, 2884
Gedge, C. H. 1557
— P. F. 1080
— P. W. 2555
— N. G. E. 2522
Gee, D. 970
— D. J. 1696
— N. 1254
— R. D. 762
— R. G. 1355
— V. G. 1074
Geehan, F. P. 1915
Geeves, D. C. 2029
Geffers, I. G. H. 308
Gegg, S. J. D. 1810
Gell, P. M. 425
Gelston, A. M. 2382
Gemmell, J. A. M. 107, 228
Gemson, L. 2165
Genders, D. C. N. 715
Genet, D. J. N. 41, 609
Genever, C. B. 2690
— E. E. 1690
Genge, R. G. J. 1904
Genn, R. S. 603, 2788
Genner, A. G. 2653
— J. B. 1254
Gennery, B. A. 1652
Gent, A. N. G. 726
— D. W. 710
— J. A. 1977
— M. R. J. 547
Gentle, J. W. 1760
George, A. A. 109, 405
— A. F. 1394
— A. T. H. 1915
— D. 2660
— D. H. 2624
— E. B. 2025
— E. H. E. 2690
— J. 1600
— J. A., *R.A.C.* 320
— J. A., *Queens Surreys* 912, 914
— J. A., *Wt. Offr.* 2655
— J. C. 1184
— J. D. 1699
— J. M. 737
— J. R. G. 1695
— M. A. 1567
— M. J. 1578
— R. D. 1660
Gera, A. J. A. 596
Gerada Azzopardi, E. 596
Geraghty, J. K. 1657
— M. A. 2332
— W., *Esq.* 2846
Gerahty, P. E. 1361, 1363
Gerdes, G. S. 1765
Gerelli, J. E. 921
German, D. J. K. 359
— G. A. 1699
— G. J. 1101
Gerner, G. 685
Gerrard, F. J., *Esq.* 54
— J. J. 2663
— R. J. 1340
— R. M. 1544
Gerrard-Wright, R. E. J. 1072, 2722
Gerrelli, J. E. 940
Gerrish, H. E. 2624
— M. H. 2616
Gessler, H. 2165
Gethin, A. M. 371
Gethin-Jones, D. C. 1261, 1263
Getley, J. C. 618, 1468
— T. D. 327
Ghika, J. N. 831
Gian Singh, 2962
Gibb, F. F. 874
— F. G. 2953
— H. J. 2142
— I. S. 1322, 1332
— J. A. 1960
—J. H. P. 2542
J. K. M. 634
J. P. O. 822
Gibbard, B. 1611
— E. L. 2552
— G. E. 2615
Gibbens, C. H. J. 1184
— W. J. S. 2696
Gibbes, M. E. D. 2382
Gibbins, *Rev.* A. E. 1533
— D. H. 2663
— H. W. 21
— L. B. 487
Gibbison, T. E. 477
Gibbon, A. H. G. 421
— D. N. 1765
— E. 672
— E. L. 1742
— J. H. 9, 228
Gibbons, G. E. 2028, 2746
— J. F. 1564
— J. R. P. 1394
— N. 1696
— R. D. 1151, 1183
Gibbs, A. 707
— A. P. 2029
— A. S. 2702
— B. 1007
— C. E. 2339
— C. H. 1701
— D. 439
— D. E. 971
— D. N. L. 676
— E. A. E. 1897
— E. P. 2516
— G. G. 474
— *Hon. Sir* H. 198
— H. F. 811
— J. C. A. 971
— J.F. 423
— M. A. 2638(2)
— P. E. W. 812
— R. A. 373
— R. C 241
Gibbs, W. J. 923
— W. M., *R.A.S.C.* 1596
— W. M., *Welch* 1283
Gibby, J. B. 2029
Giblett, A. F. 1885, 2736
Gibley, D. A. C. 1557
Giblin, H. W. 2519
Gibson, A. C. 514
— A. C. L. 1555
— A. E. J., *Esq.* 33
— A. G. 370
— A. H. C. 892
— A. J. 1892
— A. R. 1651
— A. V. 2179
— *Rev.* A. W. M. 1538
— C. B. 662
— C H., *R.E.* 609
— C. H., *R.A.C* 320
— D. 2694
— D. A. 1689
— D. P. 2537
— D. R. M. 439
— D. T. W. 237
— E. J. W. 1751
— E. M. 514
— F. J. 628
— G. 2142
— I. C. 737
— I. G. 2851
— J., *R.A.* 514
— J., *R.E.* 677
— J., *A.C.F.* 2592
— J. A. B. 2551
— J. H. A. 2552
— J. M. W. 2592
— J. R. 709
— J. S. 1887, 2762
— J. Y. 2627
— K. C. R. 1156
— M. 2806
— M. A. 463
— M. M. 1459
— N. D. 763
— N. W. 1364
— P. 1760
— P. H. 1892
— P. N. 985
— R. E. B. C. 903
— R. J., *R.E.* 627
— R. J., *R.E.M.E.* 1942, 2464
— R. J., *R.A.S.C.* 1559
— R. M. 1671
— R. W. 42, 1544
— S. 1194
— S. D. 2694
— T. 419
— T. A. 1112
— *Rev.* T. W. 1536
— W. 634
Gick, A. C. 2029
Giddings, C. R. 2702
Gidley, A. J. 147
— G. C. 762, 2468
Gidman, J. 2666
Gielgud, L. E. 2147
Giffard, E. R. N. 2634
— G. J. 2991
Giffin, J. C. 1974
Gifford, D. J. 1334, 2469
— H. C. 753
Gifford-Hull, D. R. J. 737
Gilbart-Denham, B. J. 832
— S. V. 251

Digitized by Google

Gilbert, B. G. 2029
— C. J. 30, 709
— *Rev.* C. R. W. 1502
— C. W. B. 207
— D. A. 2518
— D. G. 653
— D. R. 2142
— E. G., *W.R.A.C.* (*T.A.*) 2403
— E. G., *Esq.* 33
— G. B. 1392
— G. C. A. 241
— J. S. 1640
— M. G. F. 460
— N. 1894
— N. E. L. 1567
— P. B. 2555
— P. J. 423
— R. F. 1182
— R. H. 487
— R. J. 1257
— R. P. 1917
— S. R. 622
— T. J. 1943
Gilbert-Smith, D. S. 1213
Gilbertson, J. C. 1695
— M. J. 2468, 2510
— R. H. 706
Gilbody, R. W. 692
Gilchrist, A. 2018
— A. O. 514
— A. S. 1943
— C. R., *Esq.* 54
— D. A. 102, 1111, 1113
— G. E. 598
— J. 2576
— J. W. 1600
— T. C. C. 892
Gilchrist-Fisher, I. C. S. 311
Gildea, H. 134, 2380
Gilden, J. M. 2339
Gilder, C. 2685
Gilding, H. V. 2025
Giles, B. 1931
— D. M. 2466, 2510
— D. W. 2667
— F. F. 629
— G. 1355, 2469
— G. A. 1873
— J. A. 2464, 2510
— J. E. N. 1391
— J. G. 2691
— K. B. 2615
— M. 95
— M. J. 2663
— R. L. 1125
— R. M. 432
— S. R. 2035
— W. T. R. 487
Gilfedder, F. 1097
Gilfillan, T. V. 871, 902, 2740
Gilham M. C. D. L. 946
— P. 2030
Gilhead, G. A. 29, 317
Gilhooly, A. L. 761
Gilkes, A. P. 320
— J. J. H. 1653
— R. M. 2528
Gilkinson, J. N. 1657
Gill, A. G. 1560
— C. J. B. 1611
— C. S. 1742
— D. 1701
Gill, D. H. C. 685
— E. L. 95
— E. R. 1765
— F. H. R. 2624
— G. D. 239
— G. E. 753
— H. R. 914
— I. G. 237
— J. A. 501
— J. E. 724
— J. L. 330
— J. R. 915
— K. R. 754
— L. H. 2644
— L. S., *Esq.* 196
— M. A. 1341
— P. 2035
— P. D. 1184
— P. H. 1072
— P. N. 430
— P. W. D. 307
— R. A. 1601
— S. J. 1693
— V. H. G. 2696
— W. 1894
Gillam, D. E. 2934
— P. J. 541
— P. M. S. 1652
Gillard, A. K. 1596
— M. 2607
— R. G. W. 1154, 2737
Gillberry, G. K. 1555
Gilleghan, J. D. 1690
Gillender, M. V. 2346
Giller, B. W. 725
Gillespie, A. M. 1946
— B. J. 487
— C. L. B. 609
— D. M. 1394
— H. R. 317
— J. 634
— J. H. S. 520
— J. J. M. 1810
— M. 431
— N. 2572
— R. F. F. 162
— W. F. 378
— W. J. 874
Gillett, A. F. 685
— A. I. 1777
— A. J. 1125
— C. A. 1601
— C. E. 502
— H. F. D. 241
— J. 436
— P. B. 78, 204
— R. A. 2036
— T. B. 682
Gilley, P. M. 2545
Gillham, A. J. 365, 2465
— L. 2585
— L. S. A. 1122
Gilliam, D. C. 2706
— D. R. 1917
Gilliat, R. C. 614
— R. N. 87, 1541
Gillibrand, R. 2040
Gillies, D. R. 1547
— G. T. Y. 2466
— H. S. 2925, 2931
— *Rev.* I. L. 1538
— I. M. 1470, 1557
— J. A., *R.A.P.C.* 2021
— J. A., *A.C.F* 2576
— J. B. 2346
— M. R. 1904
— P. J. 1671
Gilligan, *Rev.* E. J. 1507
Gilling, L. K. 877
Gillingham, C. S. H., *Esq.* 62
— G. E. 1571
— H. J. H. 431
Gillington, R. J. F. 365
Gillions, B. 519
Gilliver, H. R. 1112, 1125
Gillmore, A. H. V. 189, 1072
Gillmore, D. A. 2991
Gillon, *Rev.* G. 1538
Gilman, G. K. 1563
— R. C. 2515
Gilmore, J. 2660
— J. E. 2478
— J. J. 1949
— M. M. A. 1125
— S. B. 1889
Gilmore Kerr, M. J. 1760
Gilmour, A. 1933
— A.M. 109, 1321 (2), 1331
— J. 424, 2710
— J. F. 1887
— J. S. 892
— *Hon.* R. E. 1355
— *Rev.* R. M. 113, 1502
Gilpin, P. W. 2766
— R. D. 773
Gilroy, A. R. 520
— D. H. 2601
— G. K. 2741
Gilruth, P. A. M. 309
Gilson, D. C. 1140
— P. S. 2557
— P. W. 616
Gimblett, J. D. 2141
Ginever, S. S. A. 2181
Gingell, L. W. A. 333
Ginger, M. R. 991, 1000
Ginn, L. L. 2018
Ginone, J. J. 432
Giraud Dueham Smith, 2894
Girdlestone, M. O. 432
Girdwood, J. A. 1071
Giriraj Chhetri 1470
Girling, C. P. M. 2181
— D. M. 501
— *Rev.* G. F. H. 1533
— M. E. 912, 914
— P. H. 30, 230, 1881
Girvan D. A 1974, 2912
— D. W. 1341
Girvan-Brown, H. W. 1742
Gisby, J. G. 616
Gissing, K. R. 1966
Gittens, R. L. H. 938
Gittings, J. B. 1283
— S. J. 228
Gittins, A. W. 2624
— D. 710
— E. 762
— G. W. 709
Givans, R. J. 1642
Givens, J. 2582
Gladden, F. K. 946
Gladman R. J. 425
Gladwyn, A. J. 2142
— D. M. 738
— R. F. C. 28, 703
Glaister, G. 2027, 2748
Glanfield, B. 333
Glanvill, A. T. H. 1692
Glanville, N. J. 2561
— R. C. 2924
Glarvey, D. 2653
Glasgow, *Lord Provost of* 2926
— R. J. C. 2521
Glass, A. A. C. 1324
— A. H. 2706
— A. W. 520
— D. C. 1394
— P. P. 1890
Glazebrook, D. 333
— K. D. E. 971
— R. 1194
— W. L. 1976
Gleadell, G. C. 1114
— P. 203
— W. J. 1082
Gleadow, E. P. 26, 2025
Gleave, J. R. W. 1671
— P. W. 1889
— R. S. 672
Gledhill, G. 2698
— H. 2035
Gleeson, E. C. 1747
— D. B. 2165
Gleghorn, W. T. 378
Glen, C. 649
— D. F. W. 1657
— R. T. 1690
Glenapp, *The Visct.* 341
Glendenning, E. 547
— K. 2634
— T. G. 606
Glendinning, A. I. R. 952, 973
Glenister, T. W. A. 1691
Glenn, R. S. 2542
— G. O. 2991
Glennie, *Rev.* C. 1538
— J. B. A. 2, 209, 2774
— J. H. 2028
Glenton, A. A. E. 521
Glentoran, *The Lord* 2922
Glibbery, P. H. J. 658
Glisson, D. H. J. 812
Gloag, B. R. 1943
— M. F. 2160
Gloinson, I. M. 2607
Glossop, R. C. 312
Glover, A. 1696
— B. K. 1294
— D. G. 2607
— E. 722
— G. T. H. 514
— G. W. D. 2028

Digitized by Google

Glover, J. B 658
— J. E. 2586
— J. M. 1881, 1383
— J. S. 2018
— L. J. 641
— M. H. R. 616
— P. F. B. 1205
— P. J. 204
— R. K. W. 754
— W. 1883
— W. E. 2527
— W. H. 333
— W. W. 2031
Gloyer, R. I. 1333
Gluckstein, D. M. 2929
— *Sir* L. H. 2828
Glydon, C. H. 711
Glyn, A. J. 271
— R. L. 1133
Glynn, J. 2627
Goad, I. G. B. 1261, 1273
— K. J. W. 1765
— W. G. 436
Goater, E. L. 1441
Goatley, G. F. 431
— S. W. 2181
Gobbett, E. 2545
Gobindparsad Thapa 1468
Goble, C. P. J. 333, 1494
— H. R. 1223, 2712
Gobourn, P. C. C. 1544
Godbehere, F. A. 1176
Godber, H. J. 357
— R. T. 519
— W. K. 2619
— P. 2703
Godbold, C. H. 1873
— G. McF. 2690
— P. 2702
Goddard, A. F. 1555, 2800
— C. E. 1971
— D., *R.A.* 437
— D., *Q.A.R.A.N.C.* 2352
— D. R. 1151, 1153
— F. J. 1233
— J. D. 230
— P. A. 1154
— P. F. 1689
— R. E. 2522
— R. McC. 1897
— W. H. 635
Godden, A. E. 465
— W. S. 1960
Godefroy, J. McL. 2627
Godfrey, D. A., *Glosters* 1125
— D. A., *Wt. Offr.* 2702
— D. C. 653
— D. F. 520
— D. J. 1640
— F. A. 1072, 2740
— J. E. M. 2309
— K. H. 657
— L. W. D. 1892
— N. W. 2642
— R. 1187
— *Rev.* R. B. 1538
— *Rev.* R. J. 1538
— S. S. O. 657
Godfrey-Faussett, R. H. 425
Godin, B. M. 2391
Godley, A. J. 773
— A. J. R. 1020
— M. F. 1702
— R. 2666
Godliman, C. 1651
Godman, D. F. S. 373
Godsall, D. C. M. 2576
— W. J. 2562
Godsman, A. 871, 902
Godtschalk, J. 2309
Godwin, A. C. F. 1231, 1256
— F. A. 632
— J. 689
— P. B. 1550
— P. G. H. 1557
— W. C. 2624
Godwin-Austen, R. H. 1273, 2796
Goff, A. J. 430
— W. M. 1564
— R. B. 1976
— S. J. 2592
Gofton-Salmond, R. B. 1975
Goggins, E. M. 2406
Going, C. W. 320
— R. J. 1747
Gold, C. 629
— N. A. 356
— N. G. 812
— *Dr.* S. C. 2806
Goldberg, R. S. 1652
Golden, A. F. 1567
— G. 1701
— P. 2346
Golder, C. L. 2660
— J. B. 2585
— R. G. 2585
Goldie, H. D. B. 2619(2)
— I. D. 1966
Golding, B. M. 772
— F. L. 2698
— F. W. V. 333
— H. S. 2991
— J. A. 1870
— J. L. 711
— J. P. B. 1214
— M. 1283
— *Dame* M. 2300
— M. C. 426
— M. E. 732
— S. H. 2663
— P. T. F., *Esq.* 63
Goldinge, A. W. 715
Goldingham, A. S. 757
Goldney, J. P. 715
— P. 711, 1494
Goldschmidt, K. P. P. 1071, 2838
Goldsmith, C. 2666
— E. J. 1971, 2912
— H. J. 1671
— J. E. 2028
— J. S., *Esq.* 52, 118
Goldsworthy, P. 892
Goldson, D. J. 981
Goldthorpe, F. 439
— L. 2655
Golightly, D. L. 1693
Golland, A. P. 689
Gollop, A. S. 754
Golothan, J. E. 2
Goman, J. L. 634
Gomersall, H. T. 95
— J. M. 1890
Gomershall, C. G. 2644
Gomez, P. N. 1758
Gomme-Duncan, A. M. 1324
Gooch, A. B. S. H. 251
— P. F. 1151, 1153
— *Sir* R. 1081, 2932
— T. R. S. 251
— W. E. 2018
Good, A. B. 333
— A. J. 1777
— C. E. 1205
— C. P. 1964
— D. A. 607
— H. G. 2959
— H. W. W. 1671
Goodacre, A. A. F. 1915
Goodaire, F. 2691
Goodale, D. M. F. 1074
Goodall, E. W. 2660
— G. R. 692
— K. M. 115, 414
— R. J. 1873
— S. E. M. 606
— S. G. 1751, 2760
— T. M. 1640
Gooday, D. O. M. 2075
Goodban, D. C. J. 431
Goodbehere, R. E. 898
Goodbody, J. E. K. 1112, 1114
— R. M. 432
— *Sir* R. W. 400, 598
— M. H. 341
Goodchild, D. 1273
— J. C. 1611
Goodden, A. C. 2546
Goode, A. P., *Esq.* 2825
— A. R. 689
— E. R. 204
— G. H. W. 78, 206
— J. A. 1154
— M. R A. 914
— T. E. 2627
— T. G. 2627
Goodenough, B. J. 2696
Gooderham, G. A. 1557
— K. W. B. 2160
— P. G. 1555
Gooderick, B. C. 676
— *Rev.* P. H. 1536
Goodes, C. E. 1894
Goodeve-Ballard, M.G. 424
Goodey, B. A. H. 2350
— G. V. S. 30, 324
Goodfellow, A. D. I. 520
— A. M. 692
— C. I. 2991
— D. 487
— J. N. 1076
Goodge, L. P. 817
Goodhart, J. H. 357
— M. H. 326
— R. I. 1141
Goodhead, R. A. 1692
Goodhew, A. 1601
Goodier, J. E. 2346
Gooding, D. J. 1696
— D. W. 2030
— O. C. 2690
Goodinge, A. W. 1384
Goodlife, M. S. 2624
Goodliffe, M. R. 426, 2736
Goodman, A. B. 433
— A. T. 640
— B. D. E. 621
— G. H. W. 424
— G. J. 1611
— G. S. 2028
— G. W. 763
— N. G. 2929
— J. D. W. 425
— J. E. 2690
— S. G. 1243
— T. J. 640
Goodrich, S. G. 1921
Goodrick, E. T. 2600
Goodrick-Clark, B. 2300
Goodridge, J. L. 842
Goodship, J. D. 115, 603
Goodson, E. C. 1751
— H. J. 616
Goodwin, A. E. 1701
— A K. 653
— F. S. 1742
— G. 2552
— G. B. M. 2339
— J. W. 892
— M. R. 341
— N. J. 2182
— P. 963
— P. J., *R.M.P.* 1960
— P. J., *N.Staffords* 1255
— P. R. 1751, 2843
— R. 2666
— *Sir* R. E. 203, 1071
— R. H. 2702
Goodwyn, C. G. 1601
— C. W. 685
— J. G. C. 1364
— P. 125, 616
Goody, G. G. J. 1137
Goold, G. H. K. 689
Gooley, D. I. 1758
— M. D. W. 1251
Goose, C. J. 1773
— J. R. J. 2029
Goozee, P. K. 1742
Gopalbahadur Gurung 1441
Gopiram Gurung 1470
Gopsill, E. 1459, 2740
— J. B. 773
Gorbahadur Gurung 2991
Gorddard, C. R. 423
Gordin, P. 2528
Gordon, A., *T.A.F.A.* 2922, 2925
— A., *R.A.M.C.* 1649
— A. F. 432
— A. G. 1341, 2464
— A. G. D. 871, 884
— A. J. C. P. 1251
— A. J. W. 321
— A. L., *R.A.P.C.* 1979
— A. L, *W.R.A.C.* 2406
— A. T. 368

Digitized by Google

Gordon, A. V. 430
— B. M. 2300
— C. G. 2044
— C. V. E. 79, 607
— D. A. 1559
— D. B. M. 326
— L. C. 676
— D. M. 2165
— D. S. 9, 203
— D. S. M. 1559
— D. S. McP. 547
— E. F. 1340
— H. M. 1649
— I. A. 903
— I. A. M. 1873
— I. A. C. 822
— I. A. D. 871, 884
— I. M., *W.R.A.C.* 2407
— I. M., *R.A.O.C.* 1870
— I. S. 1441
— J., *R.H.F.* 884
— J., *Col.* 241
— J. C. M. 432
— J. D. 431
— J. E. 985
— J. H. 2960
— J. H. H. 1334
— J. L. H. 30, 419
— J. M. 2468, 2510
— J. R. 309, 2772
— J. W. 1341
— J. Y. 2537
— L. M. 414
— P. D. 1273
— R. 1563
— R. E. 234
— R. J. 311
— R. J. R. 2930
— R. P. D. 327
— R. S. 460
— S. 2350
— S. G. McK. 715
— S. S. 2574
— W. 2508
Gordon Clark, A. H. 2522
Gordon-Dean, D. G. J. 1482
Gordon-Duff, R. 1332
— S. L. 822
— T. R. 2922
Gordon-Finlayson, R. 196, 209
Gordon-Hall, A. 307
Gordon-Jones, M. S. 89, 732
Gordon Lennox, B. C. 802
— D. H. C. 802
— *Sir* G. C. 203
— M. C. 182
Gordon-Russell, G. D. 2616
Gordon-Smith, M. A. 327
— P. *Cameronians* 903
— P., *Death List* 2991
— R. A. 1882, 2851
Gordon-Steward, C. J. D. 1340
— R. St. L. 994
Gordon-Thompson, P. E. 2403
Gordon Watson, J. M. 832
Gordon-Wilson, N. F. 1391
Gore, C. 2601
— D., St. J. M. 424
— F. N. W. 2766
— J. 707
— T. C. 30, 1361, 1383
Gore Graham, P. A. J. 49, 209, 2851
Goreham, L. W. 2685
Gorer, D. C. 1556
Gorey, M. P. 1567
Gorham, P. F. 1556
Goring, B. 933
— G. 946
Gorman, F. 2685
— J. M. 2061
— V. H. F. 2660
Gormley, S. J. G. 1161
Gornall, A. J. 1897
— J. M. 1020
— R. L. 634
Gorse, J. D. 2698
Gorton, C. B. 1222
— C. L. 1567
— R. K. 738
Gorvin, E. W. 2908
Goschen, T. S. K. 311
Gosden, C. 516
Goslin, B. T. 963
Gosling, C. V. S. 1915
— J. C. 723
— M. C. 2694
— R. B. 2925
— R. C. 1702
Gosney, M. V. 1943
Goss, J. 2706
— J. B. 1151, 1175
— J. D. 423, 2734
— P. J. 2141
— W. R. 421
Gossage, A. W. 1974
— R. J., *Esq.* 11
Gostelow, J. 2616
Gotts, B. D. 1889
Goudie, C. A. H. 11
Gough, *The Visct.* 832
— A. J. 2627
— C. B. 376
— C. E. F. 14
— D. 1777
— G. C. 2561
— G. R. 1976
— H. 211, 1971, 2912
— J. F. 11
— J. McK. 2075
— K. 658
— P. E. 2165
— P. H. 1482
— P. J. A. 439, 1496
— P. M. 1890
— R. W. 2000
— T. W. 1611
— T. W. B. 431
— W. S. 2382
— W. T. 948
Gough Chrispin, J. H. 1313
Goulburn, C. 362
Gould, D. T. 1194
— E. C. 184, 231
— G. H. K. 692
— I. M. 2407
— J. C. 234, 1971, 2816
— M. A. 2339
— M. C. 1760
— N. A. 1888
— N. W. 1490
— T. V. 921
Goulden, G. I. 464
Goulding, G. S. 2141
— K. G. 725
Goulds, D. 1191, 1204, 2820
Gouldsworthy, R. J. 994, 2644
Goulson, R. F. 1074
Goulston, T. 662
Goulter, J. F. 2660
Gourd, R. A. 414
Gouriet, J. P. 327
Gourlay, F. M. G. 370
— R. J. 1601
— T. N. 2619
Gourley, A. 2702
— C. E. 2958
Gout, G. R. 607, 2788
Goute, A. F. G. 27
Govan, S. G. C. 487
Gover, G. 1671
Governor, I. S. 1642
Govett, B. R. 754
— P. K. 2027
Govier, J. 1555, 2737
— J. C. 94, 211, 1740
— R. F. W. 2527
Gow, A. C. 401
— A. N. 520
— I. MacG. 1355
— I. R. E. 327
— J. H. 712
— J. M. 821
— J. W. H. 464
— R. F., *Esq.* 53, 2845
— W. 470
Gow-Smith, T. K. 1334
Gowans, W. W. T. 2028
Gowen, K. E. F. 737
Gower, C. M. 922
— P. A. 1578
— R. N. L. 29, 419
Gowers, J. F. 2029
Gowie, J. H. 1681, 2719
Gowing, R. D. 1074, 2724
Gowland, R. H. 2030
— S. M. 2406
Gowlett, G. P. 1565
Gowling, C. G., *Esq.* 63
Gowlland, P. A. 2515
Gowon, Y. 194
Goy, E. D. 2160
Goymer, R. T. 661
Goymour, R. M. 722
Grabham, D. S. 994
Grace, C. B. T. 432
— G. F. 126, 414
— H. W. N. 871, 873, 2740
— J. M. 460
— K. J. 676
— S. F. 2181
— *Rev.* V. E. 1410
Gracey, H. 463
Gracie, A. 2691
— D. C. P. 1394
— I. A. 922
Gradidge, A. F. 330
Graeme, I. R. 37, 206
Graesser, S. S. D. 1264
Graf, S. A. 437
Graff, D. J. C. 1693
Grafton, A. H., *Esq.* 54
— D. 1976
— M. J. 247
Grafton-Grattan, K. M. 341
Grahaem, W. B. 1660
Graham, A. 2685
— A. C. 2522
— A. D. I. 1559
— A. F. 1602
— A. K. 1983
— A. M. 1341
— C., *D.L.I.* 1184
— C., *Wt. Offr.* 2665
— C. H. C. 1355
Graham, C. S. 1321, 1323
— C. St. J. 746
— D., *R.A.M.C.* 1651
— D., *R.Signals* 761
— D. A. 1297
— D. A. A. 1806
— D. A. G. 640
— D. G. 1977
— D. G. P. 634
— D. I. 2621
— E. A. Mac.M. 1355
— F. 2667
— F. C. 2182
— F. C. C. 1354, 2403, 2824
— *Sir* F. F. 2924
— F. J. 1702
— G. 980
— G. H. 726
— G. T. L. M. 1112, 1141
— H. J. M. 460
— I. 711
— I. D. 465
— I. G. 617, 2788
— J., *R.M.P.* 1964
— J. *R. Signals* 715
— J. A. 1890
— J. C. 1082
— J. D. C. 1391
— J. G. 1684
— J. H. 247
— J. J. 317
— J. R., *R.A.* 432
— J. R., *R.A.S.C.* 1578
— *Sir* J. R. M. 2956
— L. 345
— M. 2696
— M. M. 2350
— N. 2075
— N. W. 2824
— P. 465
— P. G. 1341
— P. L. 401
— P. N. 1074
— P. W. 1340
— P. W. W. 11
— R. 2931
— R. E., *R.E.* 606
— R. E., *R.A.P.C.* 2000
— R. H. 946
— R. W. 501
— S. J. 368
— T., *R.A.O.C.* 1784
— T., *R.A.M.C* 1657
— W. 1882
— W. B. 519
— W. G. C., *Esq.* 11
— W. M. 1966
Graham-Bell, F. 1490
Graham-Hill, P. 710
Graham Munro, I. D. 874
Graham-Wigan, J. A. F. 1374
Grainge, G. 2537
Grainger, F. 2685
— F. G. E. 621
— G. A. 725
— J. 1765
— J. H. 460
— J. T. 2576
— M. J. I. 2346
— R. E. 1392
Graley, B. G. A. 1976
Gram-Hansen, I. 703
Grand, K. W. C. 246, 698
Grange, F. H. 2585
Granger, J. 2621
— J. F. 2706

Digitized by Google

Granhan, S. D. 1267
Grannum, R. C. 1183
Gransbury, G. A. 1976
Gransden, D. R. D. 640
Grant, A. 1553
— A. B. 715
— A. C., *C.C.F.* 2542
— A. C., *R.E.* 692
— A. D. 521
— A. F. 1979
— A. G. 952, 962
— A. K. 2991
— A. McC. B. 423
— A. T. 773
— C. B. 1080
— C. I. A. 1324
— C. J. G. 487
— D. A. 2574
— D. B. 1689
— D. E., *R.E.* 685
— D. E., *R.A.O.C.* 1806
— D. E., *R.A.P.C.* 130, 228, 2911
— D. J. A. 1322, 1332
— D. W. 405, 2826
— E. 1964
— E. H. G. 2927
— E. J. 2407
— E. J. W. 2028
— E. McG. 662
— F., *Col.* 209, 2860 (2)
— F., *R.Signals* 732
— F. E. 1763
— F. L. 653
— F. N. 246
— G. E. P. 1151, 1183, 2778
— G. J. 894
— G. S. 874
— H. M. 2300
— I. A. G. 2021
— I. J. MacK. 1689
— I. R. 351
— J. 1652
— J. C. 686
— J. D., *R.A.O.C.* 1751
— J. D., *ret.* 2953
— J. E., *R.E.M.E.* 1942
— J. E., *A.C.F.* 2600
— J. G. 2959
— J. H. 629
— J. M., *Seaforth* 1333
— J. M., *W.R.A.C.* 2406
— J. M. G. 1334
— J. W. 464, 2925
— K. J. 676
— M. 2480
— N. J. C. 1689
— P. 672
— P. H. 724, 2737
— P. J. 324
— P. R. 903
— R. A. U. 903
— R. J., *R.E.M.E.* 1904
— R. J., *R.A.C.* 320
— R. R. A. 338
— T. 2696
— T. A. 2028
— W. A. 689
— W. C. 2991
— W. D. 1763
— W. H. 1660
— *Rev.* W. M. 1538
Grant-Peterkin, J. A. 2929
— K. 1333
Granter, E. 698
Grantham, D. T. 332
— *Sir* G. 2896
Grantham-Wright, K. 423
Granville, J. M. 501
Grapes, K. J. 431
Grassby, D. 501
Gratton, B. E. 2706
— J. S. S. 229
Gratwicke, E. M. 635
— P. M. 1547
Gravells, R. G. H. 606
Gravenor, L. P. 1273
Graves, A. M. 405, 2464
— C. T. 2035
— J. R. W. 338
— R. A. 1578
Gravestock, G. 2696
— R. P. 722
Graveston, R. H. D. 1072
Gravett, M. B. 738
Gravina, T. J. 2510
Gray, A. 1550
— A. C. 2478
— C. 1550
— C. H. 332
— C. H. M. 1184
— C. R. 2551, 2548
— D., *A. & S.H.* 1355
— D., *Q.A.R.A.N.C.* 2300
— D., *A.C.F.* 2592
— *Rev.* D. C. 1533
— D. D. 1291
— D. G. D. 722
— D. S. 692
— E. 2991
— E. G. 477
— *Rev.* E. N. O. 1533
— E. P. 519
— E. S. C. 1883
— G. C. 333
— G. D. 1870
— G. P. 368
— H. 2644(2), 2934
— H. C. 754
— H. S. 1942
— H. W. 1777
— I. 501
— J., *R.A.M.C.* 1651
— J., *Int. Corps* 2165
— J., *Q.A.R.A.N.C.* 2332
— J., *A.C.F.* 2558
— J. A., *R.A.O.C.* 1765
— J. A., *R.A.P.C.* 2019
— J. B. 672
— J. E. 703, 2860
— J. M., *Gordons* 1341
— J. M., *R.Signals* 715
— J. R. McI. 1971
— J. T. 2622
— J. W., *R.A.S.C.* 1547
— J. W., *R.Anglian* 1072
— K. R. 669
— L. F. 654
— M. I. H. 1657
— M. P. 2352
— M. S. 1391
— N. 692
— N. G. S. 430
— N. R. 2621
— P. 1567
— *Rev.* P. 1536
— P. A. 914
Gray, P. E. 1544
— P. J. S. 314
— P. L. 2019
— P. R., *R.A.* 425
— P. R. *Cheshire* 928
— R. 1946
— R. J. 234, 1637
— R. J. B. 817
— R. O. 1943
— S. D. 431
— S. H. D. 1303
— *Dr.* T. C. 2804
— T. I. G. 28, 702
— T. W. C. 2588
— V. C. 1873
— V. C. G. 2663
— *Rev.* V. G. 1502
— W. 345
— W. A. F., *Esq.* 52
— W. G. W. 80, 1751
— W. M. 2551
— W. T. D. 2991
Gray-Cheape, H. L. 802
Gray-Newton, D. 430
Grayson, K. M. 2531
— N. C. 710
— P. T. F. 832
Graystone, P. W. R. 1112, 1113
Grazebrook, A. M. 1125
Greagh, M. 2403
Greany, J. M. 1141
Grear, A. C. L. 2165
— J. F. 615
Greater, G. E. 1966
Greatrix, J. G. 715
Greatwood, H. G. 914, 1392
Greaves, A. 2177
— A. W. 1283
— C. H. 2040
— C. R. 378
— F. 2956
— F. E. 2382
— M. Q. M. 711, 1469
— P. K., *Esq.* 54
— T. A. 649
— T. E. T. 359
Greavey, E. R. 1611
Grebbell, F. S. 1695
Grech, B. 2462
Greedy, *Rev.* T. T. 1538
Greef, A. O. 1076
Green, A., *C.C.F.* 2516
— A., *R.A.E.C.* 2035
— A., *Wt. Offr.* 2685
— A. C. 1392
— A. C. F. 2991
— A. E. 1555
— A. E. M. 324
— A. F. 1364
— B. 1687
— B. G. 985
— B. J. 2346
— B. R. 463
— C. C. 622
— C. D., *R.A.M.C.* 1671
— C. D., *R.A.O.C.* 1765
— C. D., *W.R.A.C.* 2382
— C. D. K. 2952
— C. M. 1765
— C. R. M. 1114
— C. W. 1892
— D. A. H. 1194
— D. B. 1559
— D. C. 640
— D. H. 2616
— D. J., *R.E.* 657
— D. J., *A.C.F.* 2531
— D. J. C. 1205
— D. J. G. 460
— D. J. M. 1653
— D. L. J. D. 2040
— D. N. E. 2335
— D. P. 307
Green, D. R. 1459
— D. S. 614
— E. 2339
— E. F. 1559
— E. G. 2690
— F. C. D. 312
— F. P. 465
— G., *R.Signals* 762
— G., *R.A.S.C.* 1611
— G. E. 39, 2025
— G. E. F. 622
— G. E. T. 1098
— G. H., *Esq.* 14
— G. H. 2923
— G. J. 1699
— G. P. 2706
— G. T., *R.A.* 463
— G. T., *Esq.* 54
— I. R. P. 2528
— *Rev.* J. 1538
— J., *A.C.F.* 2600
— J. A. 725
— J. E. 1596
— *Rev.* J. F. 1536
— J. F., *A.C.F.* 2619 (2)
— J. H., *R.A.E.C.* 2025, 2818
— J. H., *King's Own* 955
— J. S. 34, 230, 2756
— J. W. 1202
— J. W. H. 1083
— K. M., *R.A.C.* 376
— K. M., *R.A.S.C.* 1547
— L. B. 1241
— L. C. 1602
— L. J. 628
— L. N. 1763
— L. W. 311
— M. 2352
— M. C. 2459
— M. E. F. 973
— M. J. 984, 2740
— M. J. W. 1482
— M. S. 622
— M. W. 1072
— N. 2621
— N. G. C. 1157
— N. G. S. 2750
— N. L. T. 465
— K. M. 1547
— P. D. 1394
— P. E. A. 1760
— P. J., *R.A.* 426
— P. J., *R.E.* 689, 2468
— P. J., *R.F.* 1007
— P. W. 2521
— P. W. P. 102, 206
— R., *R.A.S.C.* 1596
2698
— R., *Int. Corps* 2141(2), 2776
— R., *Wt. Offr. R.E.M.E.* 2696
— R. A. 698
— R. C. E. 2619
— R. G. 2000
— R. G. M. 1231, 1256, 2748
— R. G. S. 761
— R. H. 79, 211
— R. J., *R.Signals* 761
— R. J., *R.A.M.C.* 1699
— R. L. S. 871, 884
— R. M., *W.R.A.C.* 2380
— R. M., *C.C.F.* 2516
— R. S. M. 328

Digitized by Google

Green, S. 126, 1541
— S. A. 1072
— T. 332
— T. S. 76, 1892
—V. L. 333
— W. 1642
— W. I. 2702
— W. N. 445
Green-Price, R. J. 1557
Greenacre, D. L. 841
— W. D. C. 2, 81
Greenaway, D. B 763
— I. H. 521
— J. J. 686
— R. W. 2576
— S.G. 103
— T. E. R. 1150
Greene, A. F. 2309
— C. H. T. 1807
— J. S. 1071
— R. G., *Esq.* 71
— R. T. M. 2533
— W. L. P. 1565
— W. O. 2542
Greener, J. M. 1361
— L., *Esq.* 54, 118
— R. C. C. 79, 1072
— W. J. M. 23, 812
Greenewich, P. 2160
Greenfield, *Rev.* W. 1533
— W. B. 2572
Greenhalgh, J. R. J. 1234
— D. 2600
— M. C. 1283
— R. W. 464
— W. G. 2644
Greenhill, A. D. 1154
— G. R. 1567
— J. 738
Greenhorn, J. M. 2592
Greenhouse, R. M. 1020
Greenhow, W. B. 915
Greening, R. R. 2707
Greenland, D. E. 1001
Greenleaves, J. E. V. 317
Greenlees, I. R. C. 1363
Greenshields, R. McL. 2525
Greenslade, J. W. 1122
— S. P. 2382
Greensmith, D. D. 436
Greenway, C. D. W. K. 1742
— J. B. 646
— J. B. K. 1214, 2776
— J. G. C. 1890
— W. M. 207, 2860
Greenwell, P. M. de W. 362
— W. B. 2991
Greenwood, A. 2030
— A. C. 547
— B. C. 321
— B. L. 1947
— D., *A.C.F.* 2644
— D. (474335) 2644
— D. A. 341
— D. E. 1547
— D. W. 971
— G. 1894, 2734
— G. C. A. 32, 401
Greenwood, J. C. 1596
— J. G. 405
— J. H. 2516
— J. K. 128, 207
— J. M. 118, 1550
— J. W. 1777
— K. C. 1640
— P. A. 2346
— P. B. 2634
— P. C. 1383
— P. E. 2346
— P. M. 971
— R. A. 430
— R. D., *R.A.C.* 315
— R. D., *R.A.O.C.* 1760
— R. S. 1690
— W. G. 2663
— W. R. 2028
— W. T. 2521
Greep, W. H. 1890
Greer, A. H. C. 378
— D. R. R. 1291, 1312
Greeves, J. A. D. 676
Greey, E. R. 359
Gregan, J. L. W. 1758
Gregg, G. 3, 247
— T. D. 234, 2780
— W. 2958
Gregor-MacGregor, A. I. M. 616
Gregory, A. 2621
— A. D. 1544
— A. J. 2698
— A. T. 1942
— A. W. 2462
— B. 1233
— D. S. A. 2474, 2751
— G. 2707
— G. D. 2522
— H. C. S. 1459, 2903
— I. F. 60, 1751
— J. M. 1942
— M. A. 2339
— M. C. 1082
— M. K., *R.W.K.* 923
— M. K., *R.E.* 649
— P. D. E. 710
— R. B. 2542
— R. C. 2545
— R. H. 501
— R. K. 129, 228
— T. B. W. 763
— W. D. 436
Gregory-Smith, G. 1324
— R. C. G. 1547
Gregson, A. T. R., *Esq.* 62
— H. D. 2521
— J., *E. Lan. R.* 980
— J., *R.A.O.C.* 1870
— K. 1151, 1183
— P. F. 333
Grehan, D. S. 831
Greig, I. A. I. 2576
— G. C. 1696
— K. 1691
— P. D. 952, 973
— R. M. W. 425
Grendon, A. W. 871, 888
Grenfell, *The Hon.* J. P. F. St. L. 1875
Grenville-Jones, H. 722
Gresham, G. A. 1691
— L. H. G. 1806
— R. F. 2018
Gresty, R. J. 1072
Grevatt, A. G. 1550
— F. D. 2696
Grevatte-Ball, R. F. 1559
Greville, G. G. F. F. 2702
Grew, R. L. 2537
Grey, A. J. S. 1020
— C. J. 2029
— C. R. 616
— E. F. 1334
— G. B. 2, 1254
— J. E. 1334
— F. G. M. 2991
— J. M., *R.A.M.C.* (*A.E.R.*) 1676
— J. M., *R.A.M.C.* (*T.A.*) 1705
— J. W. 1966
— M. D U. 2346
— *Sir* R. F. A. 172
— R. S. A. 419
— V. E. 2582
Gribbin, H. R. C. 1600
— K. D. 237, 2794
Gribble, J. A. G. 991, 1019
— M. E. 2380
— T. W. 2531
Gribbon, M. D. 2350
— N. St. G. 234
Grice, I. G. 1482
— R. A. 1899
— T. E. 709
Griddle, C. W. 2497
Grier, J. P. 1701
Grierson, D. B. N. 980
— W. C. 234
Grieve, A. 38, 239
— A. T. W. 1283
— C. F. 1191, 1213
— C. G. 247
— D. P. 136, 1544
— D. W. 1687
— I. C. 2352
— J. F. K. 1693
— J. V. 2332
— S. G. 677
Griffin, C. I. 2702
— C. J. 912, 921
— C. W. 2926
— F. N. 2685
— G. P. 997
— J. B. 1596
— J. E. 914
— K. D. 1689
— M. 2021
— M. A. W. 1751
— N. F. 1751
— N. G. 1564
— P. 757
— P. L. 649
— P. S. D. 414
— P. W. A. 622
— R. J. 948
— S. G. 2350
Griffith, B. G. 1975
— B .L. 2407
— D. ap G. 371
— D. L. 231
— F. W. 1997
— G. S. 2551
— J. E. P., *Esq.* 53, 2828
— J. M. 970
— P. D. 621
— P. M. 1394
— P. S. 338
— P. W. 985
Griffiths, A B., *S. Staffords* 1254
— A. B., *R.A.E.C.* 2029
— A. C. 2758
— A. L. 2660
— A. N. 228
— A. S. 2545
— B. 1596
— B. G. 79, 606
— B. L. 1696
— B. O. H. 1810
— B. W. J. 2179
— C. L. 672
— C. T. 308
— D., *Esq.* 2896
— D. D. 378
— D. G. 1946
— D. H. 952, 973
— D. J. 1784
— D. J. H. 1873
— D. M. W. 894
— D.T. 2040
— D. V. 1873
— D. W. 2459
— E. A. C. 1283
— E. M. 2350
— E. P. 2546
— F. H. 640, 2736
— F. L. 946
— G. E., *A.C.F.* 2627
— G. E., *R.A.M.C.* 1693
— G. E. T. 465
— G. H. 657
— H. B. 2545
— H. E. D. 1693
— I. M. 2000
— J. 2029
— J. C. 1760
— J. D. 1261, 1282
— J. D. C. 1889
— J. J. 1919
— J. L. 423
— J. McI. 1002
— J. R. 1931
— K. E. 2382
— K. S. 1888
— L. 1692
— L. G. 654
— M. C. 357
— M. J. 2061
— N. 2552
— N. L. R. 2563
— P. W., *R.A.P.C.* 2000
— P. W., *Welch* 1283
— R., *R.W.F.* 934
— R., *R.A.C.* 378
— R., *Esq.* 54
— R., *A.C.F.* 2611
— R. F. 131, 1897

Digitized by Google

Griffiths, R. L. 1917
— R. R. 2698
— R. T. 963
— T. 2707
— T. M. 1176
— T. M. A. 501
— W. A. C. 711
— W. E. 754
— W. T., *C.C.F.* 2542
— W. T., *Wt. Offr.* 2685
Griffiths-Eyton, J. D. 2929
— J. D. 842
Griffiths-Jones, D. G. 2527
Grigg, C. M. 199
— T. H. C. 181, 237
— T. W. 726
Griggs, J. R. B. 915
Grigsby, J. E. 2663
— P. E. 2542
Grima, F. X. 2462
Grimble, J. G. B. 1751
Grimbly, A. P. 1640
Grime, A. R. 465, 477
— B. G. 1334
Grimes, A. T. 773
— F. 1775
Grimmer, F. G. 2691
Grimsey, J. E. 2025
Grimshaw, E. H. W. 87, 204
— H. 2332
— J. 2955
— J. L. 1701
— J. S. 1652
— K. 2309
Grimson, *Rev.* J. A. 1538
Grimster, D. R. 1758
Grimthorpe, *The Lord* 2, 189, 209
Grimwood, D. A. McR. 1942
— R. A., *Esq.* 54, 62
Grimwood-Taylor, J. R. S. 246
Grincell, J. F. 1556
Grindel, B. A. 1169
Grindey, W. H. 675
Grindley, C. 746
Grint, G. C. 1979
Gripton, D. J. 1283
Griscti, E. H. 596
— J. A. 2462
Grisdale, J. C. 2075
Griss, D. E. 1964
Grist, A. R. P. 1883
— D. B. A. 2546
— G. J. H. 715
— R. D. 1125
Gristwood, M. A. F. 371
Gritten, B. S. 1765
Grix, C. A. 2616
Groarke, R. J. 1873
Grobecker, *Rev.* G. F. 1502
Grocott, D. J. 773, 2465
— R. J. 634
Grogan, B. T. 757
— C. W. 2537
— E. 2533
— H. M. E. 832
— W. E. 2601
— W. H. 2555
Groom, D. C. 762
— J. 2558
— J. C., 30, 424
— J. H. 1394
— J. P. 615
— J. W. J. 120, 1547
— M. F. 2516
— M. J. M. 1176
— N. H., *T. A. Gen. List* 2508
— N. H., *Y. & L.* 1223
— P. J. 463
— P. S. 1123
— R. H. M. 1231, 1251, 2468
— T. C. 2030
— W. F. 1977
Groombridge, G. A. 1550
Groome, E. G. R. 1751
— J. C. 460
Grootenhuis, P. 2851
Grosch, A. J. P. 1151, 1183
Grose, C. J. 330
Gross, D. G. 616
— D. S. 2611
— K. A. C. 2528
— M. 1690
Grosse, A. 437
— F. W. 189, 607
— M. 2179
Grosvenor, J. B. 615
— R. G. 2926
Groundwater, I. G. S. 423
Grout, L. P. 1374
Grove, A. P. 1899
— B. P. 307
— C. M. M. 921
— D. A. 627
— D. W. 1450
— G. G. 2536
— J. A. R. 376
— J. P. 1375
— M. R. 424
— P. H. 598
Grove-White, N. F. 419
Grover, D. L. M. 1176
— J. A. 189, 991, 1019
— J. M. L. 2846
Groves, A. P. 762
— C. 1076
— D. R. 1690
— G. M. L. 1601
— G. T. 2568
— M. E. B. 433
— M. P. 1765
— R. B. 2160
Groves, R. F. 1111, 2718
— R. S. 1760
— Y. E. 2335
Growcott, D. R. 908
Growse, J. P. 1072
Grubb, C. B., *Esq.* 54
— J. E. 921
— P. R. 514
Grumball, F. W. 1979
Grummit, M. W. J. 1671
Grundy, C. B. 1151, 1175, 2796
— C. E. 711
— E. R. 1334
— I. S. 345
— J. M. 1283
— N. H. 496
— S. S. N. 1470, 1555
Gryspeerdt, J. L. E. 711
Guan Bee Ong, *Prof.* 2806
Gubb, W. T. 1773
Gubbins, W. J. M. 2924
— W. V. 812
Gucewicz-Baillie, H. A. 802
Gudgin, P. L. 332
Guest, *Sir* C. E. N. 2896
— F. A. 1915
— G. R. 658
— L. E. D. 2474
— R. C. 514
— W. 2642
— W. E. 239, 2179, 2762
— R. H. 2522
— S. A. 465
— W. H. 1892
Guinan, A. 477
Guinee, R. J. 2537
Guinness, D. K. 333
— W. L. S. 832
Guise, C. J. 2527
Guite, H. 2653
Guiton, D. J. 117, 1760
Gullidge, G. F. C. 2991
— H. L. 606
Gulliford, I. E. H. 2696
— T. A. 1977
Gulliver, E. H. 1571
— N. 424
Gulston, L. P. 2403
Gummerson, D. S. 2616
Gun Cuningham, R. H. R. 1291, 1312,
Gundry, D. B. 341
— H. E. S. 2406
— R. 677
— R. J. 757
Gunn, A. N. 682
— D. M. 28, 628
— D. R. 1394
— J. 247
— J. H. 2018
— J. M. A. 465
— P. 763
Gunnell, J. D. 946
Gunner, F. C. 477
Gunnill, S., *Esq.* 14
Gunning, D. 2518
— J. E. M., *Esq.* 71
— *Rev.* J. F. 1533
— J. T. H. 951, 962
— K. C. A. 773
Gunstone, H. C. 1946
Gunton, A. 1602
— M. K. D. 1072, 2740
— N. G. 1747
Gunz, U. S. 477
Gurd, J. N. 547
Gurdon, A. B. D. 1324
— R. T. T. 1324
Gurhy, J. W. 2071
Gurney, A. R. 2615
— C. J. H. 1374, 2796
— J. H. 2991
— J. M. 2030
— P. W. 653
— S. H. 423
Gurr, A. R. 49, 421
Guscott, J. 1775
Guthrie, C. R. L. 842
— G. R. G. 1751
— I. 1184
— I. D. 2991
— I. M. 621
— J. J. 437
— L. B. 1773
— R. J. 2407
Gutridge, C. G. 2537
Gutteridge, J. G. 129, 425
— R. H. S. 1364
Guy, A. G. 2537
— C. R. 1960
— F. M. 2669
— J. B. S. 2934
— J. L. A. 991, 1006
— J. R. 2653
— L. 1765
— R. C. 911, 913, 2776
— R. K. 1361, 1374, 2768
— R. W. 2179
— S. G. A. 1784
Guymer, M. H. 1565
Gwatkin, D. R. 2660
— G. W. S. 2630
— *Sir* N. W. 2
Gwilliam, D. H. 234
— P. A. 921
Gwinn, G. E. 2606
— J. N. 1556, 2751
Gwinner, P. D. V. 1657
Gwinnett, *Rev.* J. 185, 1502
Gwinnutt, A. F. 1261, 1263
Gwyn, C. A. H. 822
— R. T. 433
Gwynne, A. L. 2040
— K. F. 1550
— M. D. A. 1763
— M. T. 1176
Gwynne-Howell, M. R. 35, 414
Gwyther, R. D. 698
Gybbon-Monypenny, P. J. 946
Gye, A. H. 606, 2792

Digitized by Google

Hacker, D. R. 634
— P. A. 662
Hackett, B. S. 2300
— G. C. 85, 802
— J. H. M. 190, 207
— J. O. M. 1257
— *Sir* J. W. 7, 29, 203, 1881
— P. 1243
Hackford, J. B. 607
— M. J. 120, 1960
Hackworth, T. W. 710
Hacon, I. D. 514
Hadaway, R. C. 932
Hadden, P. B. 1571
Haddington, *The Earl of* 2931
Haddo, *The Earl of* 2921
Haddock, J. R. 31, 607
— M. R. 657
Haddon, E. E. *Esq.* 2827
— J. H. W. 1361, 1363
— T. 2, 186, 206
Haddow, L. 2660
— R. M. 2991
— T. G. 1949
Haddow-Anderson, J. M. 2407
Haddrell, A. J. 1571
Haden, G. F. C 2991
— T. H. 1773
Hadfield, G. J. 1691
Hadland, T. H. 2574
Hadler, M. F. 2592
Hadley, A. D. 2537
— G. A. S. 658
— J. F. T. 757
— K. 672
Hadson, R. E. 2694
Hadwen, F. E. L. 2035
Haes, R. L. 463
Haffenden, M. 2339
Hagan, D. H. 2022
Hagenbach, P. 1482
Hagerty, J. 2660
— K. J. 1784
Haggarty, W. M. 1600
Haggerty, J. A. 1758
— W. M. 1600
Haggett, R. O. 465
Hagon, J. 994
Hague, J. C. 1394
— M. J. 1251
Hahn, K. M. 2391
Haig, A. W. 658
— D. P. B. 1647
Haigh, A. N. 2515
— C. A. A. 1652
— W. F. 2619 (2)
Hails, T. A. 685
Haimes, B. J. 1578
Hain, J. E. T. 1555
Haine, R. L. 2955
Haines, A. J. 521
— C. J. M. 1383
— G. E. 2071
— M. G. M. 1384
— R. E. 1020
— R. P. 36
Hainsworth, D. M. 2071
Haire, J. A. 75, 405
— W. R. H. 521
Haisley, J. R. 2142
Hakes, J. A. A. 1699
Halahan, R. M. 1651
Halcrow, H. M. P. 1074
Haldane, D. A. 1692
— J. M. 362
Halden, C. V. 73, 211
Hale, C. B. R. 330
— G. H. 1758
— G. L. E. 635
— J. 622
— J. C. 1557
— J. T. 1758
— K. A. 2630
— R. I. G. 2029
— T. E. 640
— *Rev.* W. B. M. 1507
— W. T. 439
Hales, M. B. 465
— M. J. 711
— P. A. 2694
Hales-Pakenham-Mahon, N. 801
Haley R. 43, 641
— W. S. 658
Halford, A. P. L. 1324
— B. H. 487
— J. B. J. 710
— J. R. S. 1324
— M. C. K. 125, 206
— M. J. 261
— R. 723
— R. S. 1601
— *Rev.* S. J. 1507
Halford-Macleod, A. P. L. 1324
Halfpenny, L. M. 189, 424
Halifax, *The Earl of* 1202
Halim Bin Yom 1567
Halket, J. C. 1541
Hall, A. A. 2391
— A. A. W. 1882
— A. C. 330
— A. D. 761
— A. E. 1966
— A. J. 2606
— A. L. 2023
— A. P. 682
— A. T. 763
— B. J. 932
— C., *R. Signals* 763
— C., *R.A.E.C.* 2025
— C. J., *R.A.* 477
— C. J., *Wt. Offr.* 2694
— C. L. 2833
— C. S. 311
— D., *R. Sigs.* 706
— D., *R.A.P.C.* 1974
— D. C., *P.W.O.* 1191, 1194
— D. C *Q.A.R.A.N.C.* 2346
— D. D. 423
— D. F. 2642
— D. N. 618
— D. Q. 689
— D. R. 2000
— D. S. 1873
— E. 2691
— E. C. W. R. 2142
— E. F. 2406
— E. G. 2165
— E. M. 128, 207
— E. S. 2036
— F. 2694
— F. C. G. 1544
— G. 1565
— G. B. 2528
— G. C. 754
— G. G. 773
— G. W. 477
— H., *A.C.F.* 2548
— H., *Wt. Offr.* 2690
— H. E. 1917
Hall, H. W. 1888
— I. P. 2611
— I. S. 672
— I. W. 773
— J. A. 322
— J. D. C. 1184
— *Rev.* J. H. 1536
— J. J. 1243
— J. L., *R.A.(T.A.)* 547
— J. L., *R.A.O.C.* 1773
— J. M. 1223
— J. M. N. A 1976
— J. M. W. 1603
— J. P. 487
— J. R. 732
— J. W. 2616
— K. 190, 2025
— K. G. M. 2525
— K. L., *Esq.* 2840
— K. R. 376
— K. W. 2029
— L. 1810
— L. R. 460
— M. C. 207
— M. D. 1765
— M. G. 2516
— M. J. 2382
— M. J. W. 357
— M. L. W. 1889
— N. G. 2044
— P. 2666
— P. G. 1231, 1242
— P. J. 946
— P. P. 487
— R. A. *R.Anglian* 1097
— R. A., *A.C.F.* 2644
— R. C. D. 424
— R. D. 1690
— R. E. 514
— R. F. 1892
— R. G. 689
— R. M. (50490) 1742, 2810
— R. M. (368472) 1758
— R. N. C. 362
— R. W. S. 432
— S. H., 1169
— S. J., *R.A.D.C.* 2040
— S. J., *Kings* 952, 962
— S. R. D. 2525
— S. T. A. 405, 2826
— T. 2029
— T. A., 322
— V. 658
— W. *Esq.* 54, 60
— W. D. C. 677
— W. F. 1917
— W. W., *Esq.* 54
Hall-Craggs, J. F. 681
Hall-Davies, G. 1651
Hall Hall, H. F. 802
Hall-Patch, A. 1931
Hall-Smith, D. H. 2022
Hall-Tipping, J. 1072, 2465
Hallam, A. R. 2165
— H. 2706
— J. C. 2510
— J. McQ. 1020
— T. 2644
Hallan, A. J. 1559
Hallaran, M. W. 376
Hallas, J. M. 689
Hallchurch, D. T. 359
— T. T. 715
Hallett, B. C. 425
— C. W. 722
— F. J. 2696
— H. H. S. 1895
— J. N. 190, 702
Hallett, S. M. 2346
— W. J. R. 1897
— V. C. 2582
Halley, K. I. R. 2142
— W. 2585
Halliday, B. E. 547
— C. A. T. 2926
— E. X. 607
— F. G. 1806
— F. M. J. 911, 913, 2818
— *Sir* L. S. T. 2953
— P. A. T. 9, 237
— T. S. 2522
Hallidie, N. A. 1205
Hallinan, W. M. C. 2607
Halliwell, C. C. 2557
— M. J. A. 439
Hallmark, J. A. 1975
Halloran, M. V. 54
Hallows, A. W. 2685
— C. E. 2531
Halls, S. J. 2818
Hallsworth, D. A. 1751
Hallum, J. F. 1547, 2774
Halmshaw, J. 1191, 1194
Halpin, R. M. B. 1234
Halsall, A. C. L. 2141
— L. N. 1773
— W. E. 521
Halsey, D. H. J. 1751
— S. 2382
— S. P. 746
Halstead, J. D. 884
Halton, A. 2956
Ham, D. T 2582
— M. 726
— M. P. 2350
— S. A. 338
Hambidge, J. A. 2991
Hamblen, D. L. 1696
Hambleton, J. G. 1556, 2800
Hambley, E. M. 2403
Hamblin, J. 501
— J. J. F. 1690
— M. D. 2568
— S. R. M. 2924
Hambling, R. 2601
Hambly, J. R. 1555
— *Rev.* R. A. W. 1502
Hamby, M. 1202
Hamer, H. L. 2685
— J. R. 702
— P. D. 514
— P. M. 322
— R. F. 426
Hamer-Philip, J. M. 1644
Hamill, H. 1291, 1302
— J. 2601
— J. N. 234
— P. J. 425
Hamilton, A. V. 1320
— B. 2833
— B. M. 1322, 1323
— C. J. M. 123, 414
— C. M. 921
— *Lord*, C. N. 3
— D., *R.A.M.C.* 1637
— D., *R.E.* 641
— D. K. 2478
— E. W. 376
— F. C. A. 1943
— F. J. 946
— G. J 204

Digitized by Google

Hamilton, G. M. 376
— H. G. W. 231
— H. R. 1341
— I. J. 715
— I. P. 682
— J. B., *Loyals* 951, 984,
— J. B., *ret.* 2956
— J. B. S. 2465, 607
— J. H. 430
— J. M. 894
— J. M. S. 1693
— J. R. C. 601, 2923
— J. W. 1699
— L. E. 487
— M. A. 2350
— M. L. 2352
— N. J. M. 922
— *Rev.* N. R. 1533
— P. H. G. 193
— R. 1979
— R. L. 487
— S. 2407
— S. C. 1983
— T. 2667
— W. E. 1892
— W. H. G 50, 614
— W. N. 2627
— W. S. 2922
Hamilton-Baillie, J. R. E. 41, 241
Hamilton-Fletcher, N. 333
Hamilton-Jones, J. 49, 421
Hamilton-Meikle, J. R. 686
Hamilton-Russell B. G. 330
— J. G. 312
— R. D. 341
— R. G. 330
Hamlyn, A. H. D. 1541
Hammersley, G. E. 2606
— P. A. R. 1482
— R. 1081
Hammerton, H. S. 1966
— M. J. 1890
— R. H. 762
Hammett, D. G. 1556
— H. A. 653
Hammick, R. W. 247
Hammock, L. R., *Esq.* 53
Hammon, H. J. 2071
Hammond, B. D. 1601
— B. A. T. 34, 419
— C. I. 521, 2468
— D., *Esq.* 52
— E. C. 2536
— G. H. 1895
— J. H. 1949
— J. R. 698
— J. W. H. 994
— P. 333
— R. A. 20
— R. L. 2642
— T. F. 1191, 1222
— T. J. 1763
— W. B. 2478
Hammond-Gearing, K. 431
Hamon, J. F. 2545
Hampshire, M. L. 2350
Hampson, A. Y. 2352
— E. 725
— J. F. 1101
— K. 746
— S. O. 1649
Hampton, C. 1975
— C. R. 2035
— C. S. 2921, 2926, 2931
— G. A. 327
— K. G. 2690
Hanafin, P. J. R. 1747
Hanauer, B. R. 1482
Hanbury, D. C. 327
— R. Fitz. R. 327
— R. N. 2927
— R. W 722
— S. T. C. 261
Hancock, B. O. 2638
— D. 1154
— D. W. 1760
— E. H. 42, 234, 1740
— G. R. 762
— H. W. B. 2141
— J. E. 501
— J. M. 460
— J. N. 710
— J. T., *R.E.* 615
— J. T., *R.A.E.C.* 2035
— *Prof.* L. 737
— M. S. 228
— *Rev.* R. L. 1507
— R. M. 1888
— R. R. W. 1020
— S. N. 1895
— T. W. 1758
— W. J. G. 1072
Hancox D. W. E. 1540
— M. J. 1567
— T. 2690
Hand, M. J. 1169
— W. D. 2508
Hand-Bowman, D. 2061
Handcock, *Hon.* R. T. J. 1392
Handford, J. W. 2557
— P. P. 1976
— R. P. 2522
Handley, A. R. 2527
— D. G. 709
— G. N. 2030
— P. M. 934
— R. G. 1151, 1175
Handley-Packham, G. R. 2685
Handoll, *Miss* I. A. J. 53
Handscombe, K. J. 657
Handsley, F. M. 703
Handy, J. 706, 2887
Hanglin, P. J 1964
Hanington, R. K. G. 439
Hankey, P. A. A. 345
Hankins, C. W. L. 2029
Hankinson, J. D. 2527
— M. J. 1888
Hanks, J. H. 2691
— M. E. 1264
— R. C. 2619
Hanlan, W. 1644
Hanley, B. J. 1282
— E. M. 2339
— H. G., *Esq.* 2804, 2846
— T. V. 2616
Hanlon, J. W. 1747
— M. C. 2346
Hanlon-Ribbins, St. J. K. H. 1047
Hanmer, D. G. 312
— D. N. F. 1392
— J. H. W. 330
— J. J. 1205
Hann, C. B. 2702
— F. W. 933
Hanna, H. F. 1602
— N. S. K. 2352
— R. 2956
— W. W. 1156
Hannaford, A. J. 2601
— C. W. B. 1892
— D. E. 2611
Hannagen, V. P. 2339
Hannah, D. S. 2568
— J. D. 2568
Hannam, D. G. 1892
— J. D. 1243
Hannay, I. D. 1264
— V. H. S. 603
Hannifan, M. 1553
Hannigan, S. H. A. 1652
Hanning, H. S. 802
Hannon, E. R. 1873
— M. K. 425
Hanscombe, N. J., *Esq.* 54, 2828
— R. D. 1133
Hanscombe, J. H. 1375
Hansen, E. A. 603, 2792
— E. P. McL. 1567
— R. D. C. 1020, 2740
— R. S. 433
Hanshaw, C. T. 2624
Hanson, A. J. 2991
— D. W. 1194
— E. H. 1691
— G. 677
— G. H. 628
— G. R. B. 2607
— J. G. 30, 237
— M. J. 358
— N. K. 654
— R. W. D. 359
— V. J. 2352
— W. N. 653
Hanton, J. N. 2627
Hanwell, A. E. 521
Hapugalle, S. D. N. 181
Harbage, M. J. 991, 1000, 2722
Harbakhsh Singh 186
Harban, B. J. 1557
Harbord, W. W. J. 2478
Harborth, B. K. M. 2044
Harbottle, J. B. 1596
— M. N. 231
— S. N. 1007
Hardaker, G. G. 1559
— N. D. 1101
Hardcastle, E. J. B. 1149
— S. 437
Harden, R. W. F. 2630
Hardie, C. E. M., *Esq.* 2840
— D. D. G. 501
— I. F. J. 1490
— J. D. 2467, 2508
— J. D. M. 1334
— J. M. 1600
— O. 698
— P. J. 1692
— R. H. 1644
Hardiment, P. W. 682
Harding of Petherton, *The Lord* 201
Harding, A. T. 2403
— A. W. 2515
— B. C. M. 426
— B. G. 2585
— B. W. 2589
— D. G. 2624
— D. J. 1556
— D. J. F. 614
— E. D. 1111, 1124
— F. F. 1256, 2724
Harding H. C. E. 414, 2770
— H. J. B. 246, 698
— J. 2028
— J. C. 322
— J. V. 723
— K. J. 634
— K. R. 432
— K. R. K. 1168
— M. 2407
— P. 1873
— R. J., *Esq.* 53
— R. S. F. 1873
— S. F. 2606
— S. J. 1897
— T. W. 1601
— W. F. W. 2896
— W. J. 746
— W. M. 2555
Harding-Newman, — R. E. 309
Harding-Rolls, C. A. 333
— P. St. V. 1151, 1153, 2722
Hardinge, G. T. 2551
Hardman, B. N. A. 324
— E. J. P. 333
— *Sir* H. 5
— R. E. 338
— T. 952, 954
Hardman-Mountford, J. E. 1231, 1250
Hardstaff, T. 654
Hardwick, A. R. 48, 1885
— W. K. 2030
Hardwicke, J. B. 2619
Hardy, A. C. 1565, 2847
— A. J. 187, 235, 2722
— B. R. 2000
— D. R. 1760
— E. A. 2035
— E. M. P. 1194, 1213
— E. R. 703
— F. 2696
— F. G. 732
— G. 641
— G. A. 607
— G. S. 2615
— H., *R.A.M.C* 1647
— H., *K.O.Y.L.I.* 1169
— H. A. 237
— *Rev. Canon* J. F. W. 3, 1533
— J. M. 951, 954
— K. W. 971
— L. T. N. 2537
— M. H. 433
— M. S. 2000
— R. 2029
— R. E. F. 2555
— R. L. 2600
— T. P. 617
— W. P. 1931
Hare, B. J. 2533
— H. A. 246
— H. M. 914
— J. A. 1168
— M. J. 261
— W. A. 603, 2788
Harfield, A. G. 726
— E. L. 1773
— H. A. 2563
Harford, F. M. 117, 2380
— G. A. 430
— P. H. 2025, 2818
— P. S. 357
Hargrave, A. W. S. 1231, 1242
— P. F. B. 1242

Digitized by Google

Hargreaves, D. W., *Gren. Gds.* 801
— D. W., *Green Howards* 1205
— G. 2000
— G. R. T. 951, 973, 1432
— H. N. 1083
— J. H. 2516
— K. 1202
— N. L. 2516
— R. H. 971
— T. 2630
— T. W. T. 951, 972, 2734
— V. M. 2698
Hargroves, R. L. 237
Haribahadur, Rai 1442
Harikanta Rai 1460
Harington, *Sir* C. H. P. 190, 203, 1233, 2023
— E. H. V., *Esq.* 71
— J. 182
Hariprasad Chhetri 1460
— Dewan 1442
Harkabir-Gurung 1468
Harkabahadur Gurung *Gurkha Engrs.* 1468
Gurung, *G. M. P.* 1470
Harkasing Rai 1442
Harker, *Rev.* G. F. 1502
— N. A. 1689
— R. K. S. 405, 2884
Harking, L. 994
— P. A. B. 970
Harkness, D. W. 682
— *Rev.* J. 1507
Harkus, G. 2474
Harland, D. J. 1547
— D. J. S. 609, 2870
— T. A. 1007
Harland-Clarke, A. J. 2142
Harle, A. M. 2382
— D. 2563
Harley, A. G. H. 432
— D. C. 2500
— R. D. 2540
Harling, C. L. 94, 2391
— H. P. S. 629
— H. S. 2527
— L. C. 2698
Harlock, H. G. F. 162
Harlow, F. J. 2382
— N. S. C. 609
— R. S. 2542
Harman, A. S. 465
— D. E. 514
— D. T. 616
— *Sir* A. E. W. 2991
— G. A. E. 1636
— J. M. 618
— J. R. L. 426
— J. W. 307
— P. 326
— R. G. 2928
Harmandar Singh 2892
Harmer, A. J. 1565
— G. F. 1758
— J. K. 2634
— R. G. 1547
Harmon, J. B. 915
— K. A. 754
Harms, D., *Esq.* 2835
— R. M. 1191, 1213
Harmshaw, J. K. 1243
Harmsworth, A. V. M. I. St. J. 1332
— C. T. G. 1182
— J. F. 2000
— J. F. 1997
— V. P. W. 842
Harnarain Singh 187
Harnett, A. W. 432
— J. M. 547
Harper, A. A. 2627
— A. R. 2698
— C. A. 2707
— C. A. des N. 30, 401
— C. S. 2698
— C. G. I. 73, 871, 902
— D. J., *Esq.* 11
— D. R. S. 2611
— D. W. 632
— J. 2921
— J. A. 1652
— J. C. 614
— J. G. 1541, 2822
— J. S. 430
— J. V. 345
— K. 2576
— K. H. 211, 2802
— L. J. 2036
— N. 1777
— P. J. 1034
— R., *R.A.* 439
— R., *Wt. Offr.* 2652
— R. St. G. T. 2467
Harpur, D. W. 630
— J. S. 423
— *Rev.* R. A. 182, 1502
Harradine, W. E. 1564
Harral, R. J. 2694
Harraway, S. E. 2706
Harridge, B. 2478
Harries, D. J. 1660
— D. V. 83, 1649
— E. K. 1559
— E. N. 1111, 1113
— F. J. R. 2000
— F. W. 92, 1111, 1113
— J. J. M. 2923
— J. M. 1098
— J. O. 2696
— J. R. 641
— P. A. 2536
Harrington, E. A. R. 2663
— *Rev.* G. A. 1536
— J. 206, 1671
— J. 1671
— J. L. 698
— M. 2339
— P. G. 2508
— P. J. 2707
— P. P. 2335
— R. W. 915
Harrington Spier, B. A. R 1074
Harris, A., *W.R.A.C.* 2406
— A., *R.W.F.* 1271
— A. J., *R.E.* 698
— A. J., *C.C.F.* 2552
— A. L. 2991
— A. M., *Esq.* 52, 2846
— A. R. 1544, 2800
— B. 2653
Harris C. 653
— C. G. 423
— C. K. R. 1283
— C. V. 2702
— D. 1690
— D. C. 237, 2860
— D. E. 1111, 1113
— D. F., *R.A.* 430
— D. F., *R.A.O.C.* 1784
— D. G. 117, 2022, 2816
— D. J., *R.A.* 419
— D. J., *Wt. Offr.* 2694
— D. M., *R.A.S.C.* 1600
— D. M., *R.A.M.C.* 1657
— D. T. 2691
— E. C. 2474, 2751
— E. T. 1660
— E. V. 2702
— F. H. 501
— G., *R.A.M.C.* 1653
— G., *R.E.M.E.* 1899
— G. A. 2536
— G. D. T. 228
— G. J. 2563
— G. M. 2474
— G. N. N. 53
— G. S. 607
— G. W. 632
— I. C. 203, 1302
— J. 234, 1882, 2762
— J. A. 1873
— J. A. R. M. 2038
— J. D. 307
— J. F. 2690
— J. F. G. 2160
— J. G. 2991
— J. H. 2638
— J. K. 1974
— J. O. 1758
— *Rev.* J. P. 1507
— J. W. E. 2832
L. J. 28, 206
— M. A. 1603
— M. D. 2309
— M. G. 234
— M. H. J. 373
— M. J., *R.Signals* (*A.E.R.*) 746
— M. J., *R.Signals* (*T.A.*) 757
— M. J. T. 1763
— N. C. N. 309
— N. D. J. 914
— N. L. 1603
— P. 419
— P. G. 2576
— P. J. 2991
— R. A. P. 763, 2468
— R. B. 2667
— R. D., *Esq.* 54
— R. D., *C.C.F.* 2527
— R. E. D. 326
— R. G., *Esq.* 62
— R. H. G. 2638
— R. J. 431
— R. L. 2574
— R. L. W. 2563
Harris R. N. 1547
— S. F. 914
— S. H. 1234
— T. 606
— W. 2653
— W. C. 1114
— W. C. A. 1870
— W. R. M. 1264
Harrison, A. B. 1431
— A. G. 1942
— A. H. 81
— A. J., *R.A.* (*A.E.R.*) 463
— A. J., *R.A.* (*Reg.*) 425
— A. J., *R.Signals* 711
— A. J. R. 83, 821
— A. N. 2851
— A. R. 1693
— C. 1870
— C. B. 622
— C. P. 674
— C. R. 521
— C. W. 2663
— D., *Kings Own Border* 954
— D., *R.A.*(*T.A.*) 547
— D. F. 1810
— D. G. 432
— E. C., *R.Signals* 738
— E. C., *T.A. Gen. List* 2464, 2508
— E. E. 2391
— E. M. 2545
— F. J. 2582, 2585
— G., *C.C.F.* 2533
— G., *Wt. offr.* 2663
— G. 2537
— G. M. 1459
— G. W. 763
— H. 1983
— H. E. 628
— H. F. 2698
— I. S. 246
— J. 1777
— J. A., *R.A.P.C.* 2018
— J. A., *R.A.* 29, 419
— J. B. 2616
— J. D. 677
— J. F., *R.E.*(*T.A.*) 698
— J. F., *Wilts.* 1150
— J. F., *R.A.M.C.* 1686
— J. H. 2588
— J. R., *R.Signals* 762
— J. R., *R.A.M.C.* 1652
— J. T. W. 2061
— J. W. 168
— K. R. 477
— K. W. 738, 2589

Digitized by Google

Harrison, M. B. 682
— M. D. 618
— M. J. 1765
— P. 1603
— P. G. 973
— P. J. 2165
— P. J. W. 1374
— P. M. J. 2528
— P. R., *R.Signals* 773
— P. R., *R.A.* 425
— P. T. 1567
— R. 1693
— R. B. A. 1303
— R. E. 2666
— R. J., 689
— R. N. 419
— R. W. 2691
— S. E. 1960
— S. T. 423
— T., *D.L.I.* 1184
— T., *A.C.F.* 2582
— T. B. 120, 241
— T. W. 2630
— W. C. 2025
— W. C. S. 657
— W. J. 2663
Harrison Topham, R. C. H. 1169
Harrisson, C. J. Mc. C. 1383, 1496
Harrod, L. A. D. 1261, 1282
Harrold, B. J. 115, 1550
Harrop, F. A. 2557
Harrowing, J. W. 1141
Harry, J. G. 1273
— K. R. 1283
— M. J. H. 1273
Harsant, L. G. C. 951, 972
Harston, A. P. B. 1637
Hart, A. M. 2406
— A. W. 519
— B. F. 1977
— *Miss* B. M. 54
— C. N. 373
— D. D. 1671
— D. V. 2702
— D. W. 1960
— D. W. B. 2019
— D. Y. McD 1695
— E. D. 2634
— E. G. 2634
— G. E. J. 2702
— G. E. T. 1946
— G. H. 83, 1540
— G. J., *R.E.* 635
— G. J., *T.A. Gen. List* 2508
— H. R. D. 603
— I. D. 609
— J. A. D. 1191, 1194
— J. E. 1758
— J. F. 954
— J. M. S. 1882, 2836
— J. P. 709
— J. R., *Manch.* 971
— J. R., *R.Anglian* 1076
— J. R. S. 368
— J. S. 2766
— L. 985
— L. A. J. 1701
— M. 1763
— M. E. 2406
— M. F. 1470, 1550
— M. J. 757
— N. J. R. 2545
Hart, O. W. 2403
— P. J. 757
— P. M. 672
— R. F. S. 1544
— R. J. 2694
— R. J. C. 1637
— T. G. 1870
— T. G. A. 2634
— T. S. 1640
— W. B E. 1223
— W. T. 87, 2177
Hart-Dyke, T. P. 312
Hartell, D. A. 2642
— D. J. 2642
Hartgill, J. C. 51
Hartigan, I. G. S. 426
— A. J. 251
— G. C. 321
— P. J. 685
Hartill, F. W. 677
Hartington, C. 609
Hartland J. M. 1112, 1141
— P. B. 423
Hartles, R. P. W. 2044
Hartley, A. 761
— A. C., *Esq.* 14
— A. J. 609
— A. P. H. 1231, 1233, 2772
— B. J. 520
— C. E. 2537
— E. K. 1507
— *Rev.* H. 1536
— H. F. 606
— H. L. 405, 2826
— J. 1101
— J. D. 746
— J. N. 423
— M. M. 2332
— P. 2557
— P. B. 519
— *Rev.* P. H T. 1538
— T. M. 1364
— W. J. 2698
Hartman, G. 2474
— R. W. 519, 2466
Hartnell, C. St. J. 1156
Hartnett, M. A. T. 709
Hartop, W. C. 1949
Hartridge, G. B. 1873
Hartshorn, P. J. 709
Hartup, A. J. 762
Hartwell, R. N. 2555
Harun bin Haji Idris 188
Harverson, J. 1547
Harverty, M. A. 2644
Harvey, A. D., *Esq.* 41, 52
— A. G. 1894
— A. J. W. 419
— A. M. 654
— A. R. 430
— A. S., 6 *G.R.* 1441
— A. S., *R.A.* 433
— B. 1202
— B. E. 2582
— B. N. 676
— C. S. 465
— D. A. 520
— D. K. 2524
— D. P. 1157
— E. T. V. 629
— F. A. 2527
— F. M. W. 2955
Harvey, G. E. 1596
— H. C. 126, 1071
— H. J. S. 1890
— I. M. S. 2352
— J. A. 2335
— J. B. 2991
— J. C. H. 1392
— J. E. M. 2406
— J. F. C. 2525
— J. H. 1660
— J. L. 1154
— J. W., *R.E.* 689
— J. W., *Welch* 1283
— K. R. J. 763
— L. 985
— M. A. 2030
— M. D. 2644
— M. G. 1112, 1124, 2722
— N. M. H. 2548
— N. R. 763
— P. C. 617
— P. E. J. 1257
— P. F. 822
— R. G. G. 2926, 2929, 2933
— R. J., *R.Signals* (*Reg.*) 702
— R. J., *R.Signals* (*A.E.R.*) 746
— T. J. 2030
— W. H., *R.E.* 632
— W. H., *A. & S.H.* 1352
Harvey-Kelly, C. W. D. 831
— R. D. 1671
Harvie, G. 894
Harvie-Watt, J. 1341
Harward, R. B. 991, 1000 2750
Harwood, A. G. 1642
— B. G. 514
— C. 757
— E. 1482
— E. J. 1600
— G. 1564
— H. K. 672
— J. 724
— P. H. 2702
— W. 425
— W. F. 2537
Haselden, G. E. 426
Hasell, J. A. E. 709, 1469
Haskard, C. D. P. T. 182
Haskayne, D. R. 1889
— G. D. 1611
Haslam, A. W. G. 2576
— D. R. 501
— E. S. 677
— G. C. 1671
— J. 1695
— M. T. 1689
— P. R. 1256
— W. A. 439
Haslam-Fox, P. St. J. 345
Haslegrave, J. R. 246
Haslehust, D. M. 77, 239
Haslett, P. H. 801
— W. H. K. 1699
Haslip, D. J. R. 338
Hassall, B. 1988
Hassell, D. R. 629
— J. 2846
Hassett, F. G. 163
— J. 1291, 1293
Haste, A .R. 1689
— S. F. 1559
Hastie, *Rev.* B. W. V. 1536
— M. C. 677
— R. C. 1074
Hastie-Smith, R. M. *Esq.* 14, 27
Hastings, C. 81
— C. D. W. 1496, 1904
— D. 984, 2740
— D. A. 1651
— G. W. 994
— M. C. 30, 239
— N. A. J. 1890
— R. S. 1553
Haswell, A. J. D. 2500
— *Rev.* C. T. R. 1538
— H. 2572
Haszard, J. R. 1176
Hatch, B. 2653
— G. S. 36, 421
— P. G. 621
Hatcher, A. 1657
— J. W. 649
Hateley, W. 1184
Hatfield, E. J. 2924
— F. E. 1883
— T. M. 520
— V. 2642
Hathaway, F. 2702
— K. J. 1141
Hatherell, J. G. 1550
Hatherley, R. V. 42, 231
— P. F. 2630
Hatherly, P. F. 2630
Hathorn, D. McF. 903
Hathway, J. C. 1747
— *Rev.* R. P. 1502
Hatrick, I. R. 1652
Hatten, J. D. 630
Hattersley, J. S. 676
— R. 460
Hatton, A. J. 2561
— D. J. 1765
— F. J. 1949
— H. A. 1701
— J. H., *Esq.* 54
— W. T. 1567
Hattrick, R. I. 981
Haugh, R. I. H. 1332
Haughney, D. 726
Haughton, C. J. W. 431
— J. L. S. 1257
Haultain, D. L. N. 1696
Havard, A. G. 1601
Havelock-Stevens, A. 1264
— L. 1133
Havergal, H. M. C. 812
— N. L. B. 2406
Haveron, L. S. 994
Haverty, M. A. 689
Haviland, W. R. A. 2630
Havilland, H. A. 2772
Haw, B. O. 712
— J. F. 1480

Digitized by Google

Haward, A. W. 657
— F. A. R. 1984
Hawe, A. 1701
— M. 2666
Hawes, C. 1273
— E. A. 1899
— F. D. 773
— G. P. 649
— K. W. 2615
— M. K. 2029
— W. D. 432
Hawke, A. 2339
— J. A. 1251
— P. H. 753
Hawker, D. C., *Esq.* 2774
— D. S. 2141, 2772
— G. F. 677
— R. F. 2
— R. V. 76, 401
— W. J. 1563
Hawkes, A. J. 2044
— G. W. 1391
— J. C. 787
— M. D. 2335
— R. D. 439, 1496
— V. C. 2574
— W. J. 1571
Hawkesby-Mullins, D. C. 2040
Hawkins, C. J. 2702
— D. 754
— D. A. 763
— D. C. 2694
— D. H. 327, 2826
— E. R. 2029
— E. S. 463
— E. V. 1541
— G. A. 738
— G. C. 2694
— G. E. 2991
— G. S. 547
— G. W. 2696
— H. G. 338
— J., *R.A.P.C.* 2019
— J., *R.A.D.C.* 2044
— J. B. 946
— J. N. 627
— J. R. 1765
— M. J. 2406
— M. P. 1112, 1114
— M. S. 2346
— R. A. 1214
— R. H. 685, 2467
— R. V. 1806
— R. S. 2840
— T. J. 1563
— W. F. D. 703, 2794
— W. J., *A.C.F.* 2552
— W. J., *R.Anglian* 1076
Hawkridge, E. W. 1122
Hawksley-Wood, J. M. 658
Hawksworth, A. H. 761
Hawkyard, H. S. 2644
Hawley, A. J. 1777
— D. W. 2546
— J. A. 359
— M. 654
Hawntley-Shaw, T. 2690
Haworth, A. A. 2025
— G. W. 677
— J. G. 362
— L. 2021
— N. O. 2516
— R. C. A. 1751, 2712
— T. 2044
Haworth-Wood, J. M. 2029
Haworth-Booth, C. N. 312
Haws, P. H. 1214
Hawthorne, W. 1702
Hawtin, J. H. 1555
Hawtrey, M. G. 1233
Hawtrey-Woore, J. 903
Hawxwell, E. J. 2568
Haxton, P. M. J. 2406
Hay, A. E. 328
— *Rev.* B. J. L. 1507
— C. 1231, 1251
— D. 1596
— D. E. 2627
— D. I. 519
— D. M., *R.A.M.C.* 1699
— D. M., *R.S.* 871, 873
— D. S. 635
— G. C., *Esq.* 53
— H. M. 2403
— I. A. 60, 1971
— J., *Esq.* 54
— J., *Cheshire* 1234
— J. B. 2018
— J. D. 2991
— J. F. G., *Esq.* 62
— *Miss* J. M. 54
— J. S., *R.E.* 614
— J. S., *R.E.* (*T.A.*) 685
— K.G. 2019
— L. C. 2698
— M. M. 2403
— P. D. 762
— R. H. 1894
— W. A. H. 1747
Hay-Drummond-Hay, R. P. 1364
Hay-Will, M. G. A. 1361, 1363
Hayball, E. E. 2690
Haycock, A. H. 991, 1000, 2734
— K. E. 34, 703
— M. B. 357
Haycraft, I. A. 1072
Hayes, A. W. 1294
— D. 239, 1971, 2912
— D. H. 2040
— F. 2707
— G. 994
— H. 2660
— H. C. W. 336
— J. F. T. 1556
— J. J. 1294
— J. M. 1133
— J. P. R. 621
— J. R. 1660
— J. S. G. 1690
— M. 2615
— N. 2600
— R. 1294
— R. D. 378
— R. H. 1313
— R. J. 1194
— S. C. 2621
— W., *Esq.* 14
— W. N. 2568
— W. P. 2391
Hayes-Fitton, P. S. 662
Hayes-Newington, A. L. 1231, 1233
Hayford-Hobbs, F. A. 2585
Hayles, B. R. M. 237
Hayley, L. L. 1895
— M. A. 1020
Hayman, E. I. 2576
— H. G. 1647
Hayman-Joyce, R. J. 322
Hayne, B. A. S. 1544
— M. A. 2040
Haynes, A. A. 682
— A. F. W. 2552
— D. S. 871, 902, 2796
— I. P. 614
— J. A. 2071
— K. G. S. 2615
— L. R. 737
— L. R. E. 1742
— N. M. 1431
— R. A., *Esq.* 54
— R. H. 115, 419
— W. 1547
— W. H. 1917
— W. J. 314
Hays, F. E. 1894
— S. V. 437
— W. 1101
— W. S. 1223
Haysey, G. T. 1696
Haysom, R. M. 722
Hayter, J. W. 1375
— K. 2660
— P. R. 32, 229
Hayton, J. W. 922
— K. C. 2061
Hayward, A. 2352
— D. F. 1890
— E. J. 2663
— E. W. 271
— G. V. 241, 1882, 2826
— J. 338
— L. E. 207, 2179, 2762
— M. 1758
— M. V. 946
— N. S. J. 1890
— R. F. J. 2958
— W. J. C. 207, 2826
Hayward-Surry, H. 1441
Haywood, A. J. F. 423
— A. T. C. 365
— B. F. 1690
— G. A. 2696
— G. J. 1806
— I. R. 1097
— J. H. 2021
— M. F. G. 761
— T. C. S. 2928
— W. E. J. 1883
Hazel, D. 726
— W. T. 432
Hazeldine, D. F. 632
— R. J. 2528
Hazell, A. R. W. 1596
— C. J. S. 376
— D. St. G. 2545
Hazelton, D. G. 1557
Hazelwood, E. 2666
Hazelwood-Smith, E. J. 439
Hazlehurst, J. 2027
Hazlerigg, A. R. 431
— S. M. 345
Hazlett, W. S. J. 547
Hazlewood, T. G., *Esq.* 53
— W. 1971, 2911
Hazzard, R. 592, 973
Head, C. E. 7, 629
— D. E. 2585
— E. H. 2160
— G. 2391
— G. H. 672
— J. G. F. 831
— J. K. 1758
— J. R. 239, 1740, 2760
— K. R. 2698
— L. G. 2182
— M. A. 1964
— M. A. W. 2142
— *Hon.* R. A. 251, 2780
— *Rev.* W. P. 1536
Headey, P. G. 521
Headley, *Rev.* L. V. 2846
— R. L. T. 431
— S. R. T. 1671
Heal, A. W. 439
— G. N. 1559
— K. S. 654
Heales, R. N. 2527
Healey, A.C. 1603
— A. Y. A. 2309
— D. E. 598
— *Rt. Hon.* D. W. 5, 7, 9
— H. N. 1758
— J. 1555
Healing, D. H. *Esq.* 2828
— M. L. K. 802
Healy, T. H. 433
Heaney, J. G. A. 431
— K. J. 640
— M. M. 2300
— S. A. E. 2380, 2903
— W. H. 2182
Heap, C. V. 2040
— H. G. 1784
— J. W. 2075
— R. N. 971
— S. N. 1254
Heaps, W. J. 1550
Heard, J. L. 706
— K. A. 1151, 1175
— R. J. B. 1294
Hearn, G. V. 2339
— H. G. E. 1773
— R. F. 116, 1541
— S. G. 698
— T. R. 598
Hearnden, A. G. 2515
Hearne, A. V. 932
— H. A. 2691
Hearson, K. A. 1571
Hearsum, M. 2663
Heas, T. W. 973
Heasman, A. B. 1596
Heason, W. J. 2665
Heath, A. M. 2407
— A. T. 315
— B. S. 50, 241
— D. A. 326
— D. J. 914
— E. G. 1888
— H D. 641
— H. W. 43, 1544
— I. D. 1695
— I. E. 2028
— J. B. 2576
— J. M., *Y. & L.* 1223
— J. M., *R.A.* 425
— J. R. 1072
— J. W. 1949
— M. H. S. 617
— M. J. 2114
— M. S. 1892
— M. W. 2465, 2510

Digitized by Google

Heath, N. L. 2382
— P. D. 378
— P. E. M. 2021
— P. J. 1231, 1256
— R. McK. 1394
— R. M. 903
Heath-Smith, W. D. J. 1747
Heathcoatc-Hartop, F. W. 2630
Heathcote, F. J. 1544, 2833
— G. S. 106, 207
— J. A. P. 2588
— M. S. R. 2508
— T. A. 520
Heather, D. M. 547
Heatly, A. F. 1391
Heatley, G. B. 1601
Heaton, A. 737
— B. H. P. 418
— J. 1644
— J. E. 763
— J. F. 373
— M. C. 1372
— N. R. P. 376
— R. B. 368
— W. G. 754
Heaton-Ellis, P. R. 418
Heaven, R. J. G. 78, 414
— W. H. 2660
Heavens, D. J. 1149
Heavey, P. J 1892
Heawood, R. B. 2616
Hebbert, C. M. 100, 432
— F. J. 1671
Hebblethwaite, B. M. 431
— E. J. 1894
— M. J. W. 501
— R. J. 501
Hebbs, R. W. 2025
Hebeler, S. R. L. 370
Heber, A. J. 1692
Heber-Percy, A. E. H. 802
Hebson, T. W. 2702
Heck, P. D. 463
Hector, R. M. 230
Hedditch, F. A. L. 2528
Hedgecoe, R. 2521
Hedges, E. J. 1917
— J. K. 2474, 2712
— K. H. 1652
— W. J. 1978
Hedley, A. A. 328
— J. D. 1251
— J. D. H. 2518
— J. N. 519
— N. 2572
— P. J. O. 308
— R. St. G. 991, 1006
— W. J. 321
— W. W. 1482
Heed, W. J. 1806
Heeley, C. D. V. 1873
Heelis, B. D. 1885
— J. E. 1450
— R. McR. 365
Heercy, M. R. 1391
Heffer, F. 1894
Hefferman, B. J. 521
Heffernan W. J. 1644
Heffill, D. L. 29, 332
Hegarty, K. M. 2346
Heggie, C. A. 1892
— P. J. 437
Heggs, J. C. D. 1074
Hehir, V. 1942
Heidenstam, P. C. S. 35, 207
Heier, P. 627
Helbling, A. A. 922
Helby, A. S. H. 431
Hellaby, *Rev.* V. R. D. 1538
Hellard, A. C. 2615
Hellberg, I. J. 1559
Heller, E. J. 706
Hellings, P. W. C. 206
Hellis, C. E. G. 1763
Hellyer, D. K. 1567
— *Hon.* P. T. 173
Helme, J. D. 662
Helps, J. L. 1775
Hembry, J. 460
Hemchandra Subba 1460
Hemes, S. A. 2601
Hemesley, A. E. 985, 2720
Hemming, C. J. 368
Hemmings, P. G. 345
— R. J. 641
Hempstead, J. S. 2588
Hemsley, J. 1154
— J. R. 1176
— P. R. 1889
Hencher, J. T. 2638
— W. R. G. 702
Henchley, D. V. 1942
— J. D. O. 1873
Henderson, A. B. 698
— A. G., *A.C.F.* 2621
— A. G., *Wt. Offr.* 2707
— A. L. 42, 1777
— B. 423
— B. C. 1394
— C. M. 328
— D. 2029
— *Rev.* D. C. 3, 61, 1500
— D. M. 1394
— E. J. 1660
— E. M. 432
— E. W. 1544
— G. A. 725
— G. K. 519
— I. D. 1671
— J., *R.A.O.C.* 1870
— J., *R.A.C.* 362
— J. A. 1895, 2737
— J. A. D. 1870
— J. B., *K.O.S.B.* 871, 1125
— J. B., *A.C.F.* 2615
— J. B., *Gloster.* 893
— J. C., *S.A.S.* 1482
— J. C., *B.W.* 1324
— J. D. 1324
— J. D. S. 308
Henderson, J. E. 1, 39, 2380
— J. G. 2619
— J. L. 654
— L. F. 1652
— M. 2335
— M. G. D. 1450
— M. L. 89, 1072
— P. A., *R.A.M.C.* 1671
— P. A., *Cheshire* 1234
— R. A. 2522
— R. H., *Esq.* 2929
— R. M. 237
— R. Y. 362
— T. 477
— T. W. 761
— V. R. A. 1602
— W. E. J. 1601
— W. J. B. 2592
— W. R. 1810
Henderson-Peal, D. T. 1431
Hendricks, A. D. 2851
Hendry, A. D. M. 1341
— H. 630
— J. A. H. 78, 89, 831
— M. J. 2044
— T. N. 2627
— W. M. P. 2527
Hendy, C. M. G. 1763
Henery, *Rev.* W. W. 1533
Henley, W. 1760
Henman, P. J. 463
Henn, F. R. 322
Hennah, B. A. 2019
Henneberry, G. J. 2527
Hennelly, M. M. M. 2350
Hennessey, R. A. S. 1602
Hennessy, B. J. 2019
— L. 1547, 2736
— M. B. T. 2332
— *Rev.* N. D. 1538
Henniker, *Sir* M. C. A. 675, 1942
Henniker Wilson, J. C. 327
Henning, D. J. 715
— H. H. C. 723
— R. W. 1671
Hennings, G. F. 1888
Henrick, C. V. 2698
Henry, C. R. 1303
— Daniel Subba 1432
— G. F. 328
— J. A. 423
— J. M. 891
— M. 2019
— M. E. 2842
— M. J. S. 1302
— M. W. 421
— S. G. 2706
— W. M. 621
Hensby, R. H. 1751
Henshaw, C. L. G. C. 1374
— J. L. 614
— M. P. 640
— N. P. J. 315
— S. L. J. 946
Henslowe, P. F. A. 430
Hensman, R. F. B. 2, 209
Henson, E. J. 341
— K. W. 2690
— P. H. 228
— R. A. 677
Henton, I. R. 2555
Henwood, L. J. 1960
— P. 607
Hepburn, A. F. 2165
— D. J. S. 874
— P. R. 373
— W. 1915
Heppenstall, M. H. 2574
Hepper, V. G. 1806, 2751
Hepple, J. D. 1603
Heptinstall, H. 1931
— J. 1541, 2800
Hepworth, C. F. 963
— J. W. 437
— N. G. R. 963
Herbert, A. 737
— C. I. 2707
— J. F. 2309
— J. N. 1392
— J. P. 1657
— J. R. 1557, 2737
— K., *R.A.O.C.* 1810
— K., *A.C.F.* 2601
— L. P. J. 228, 1740
— M. J. 662
— N. D. B. 614
— *Sir* O. 400
— P. S. 1553
— R. A. E. 674
— T. W. O. 1264
— V. 2552
— W. E. S. 2179
Herberts, D. 723
— P. J. D. 1392
Herbertson, R. H. 994
— S. W. 1657
Herd, F. B. 915
— F. C., *Esq.* 50, 52
— T. K. 1611
— V., *A.C.F.* 2574
— V., *Wt. Offr.* 2666
Herdman, R. J. D. 1763
Herdman-Grant, A. E. A. 2382
— D. B. 2691
Hereford, J. 2521
— J. N. 1176
Heriot-Maitland, L. D. 1324
Heritage, J. R. 2619
Herkes, J. C. 1194
Hermiston, T. M. 2533
Herniman, E. H. 1946
Hernon, K. 672
Hernu, J. F. V. 425
Heron, A. E. 2179
— J. R. 521
Heroys, A. 802
Herridge, P. J. 2585

Digitized by Google

Herring, A. B. 1690
— A. C. 2958
— D. P. 726, 2737
— D. W. 2548
— *Sir* E. F. 162
— J. C. G. 963, 1442
— P. A. E. 1391
— P. W. Le S. 1960
— R. G. 117, 1751
— W. G. 1001
Herringshaw, G. H. 1482
Herron, A. G. 598
— I. R. 1555
Hersey, J. 2653
Hervey, A. J. 715
— P. V. 327
Hesk, F. 2607
Hesketh, C. E. 726
— T. E. 2991
— T. H. 732, 2776
Heskett, C. H. 2690
Heslop, D. W. 1603
— J. V. M. 1603
Hespe, G. D. P. 460
Hess, C. M. J., *Esq.* 54
Hessey, G. 632
Hesson, W. R. 1696
Hetherington, J. D. 1256
— T. C. 465
Hetreed, M. J. 1882, 2825
Heuchan, E. R. 2891
Heigh, G. B. 228
— M. B. 1657
Heughan, R. J. H. 1932
Hewat, A. J. C. 894
— R. J. 894
Hewens, J. D. 1596
Hewer, M. K. 315
Hewetson, C. R. 465
— P. R. T. 341
— *Sir* R. H. 7, 35, 203, 400, 2828, 2832
Hewett, B. O. 672
— J. B. 2660
— W. G. L. 514
Hewgill, J. 2562
— J. C. R. 1975
Hewish, G. A. 621, 2737
Hewitson, P. W. 709
— V. E. 1773
Hewitt, A. D. 753
— A. G. 73, 234
— B. A. 2406
— B. L. 754
— F. E. 1020
— F. S. 1294
— G. A. 2991
— *Rev.* G. B. 1533
— G. K. 2698
— G. R. 439
— H. A. 2607
— J. C. 1693
— J. H., *R.A.* 519
— J. H., *D.C.L.I.* 1157
— J. J. 1931
— J. M. 1114
— J. P. 1974
— L. T. A. 1870
— M. R., *R. Signals* 703
— M. R., *T.A. Gen. List* 2464, 2510
— R. 2666
— R. J. 628
— R. W. 2606
— W. C. 2525
— W. D. 915, 2464
— W. H. 2956
Hewlett, C. M. G. 2991
— J. A. 2030
— P. 1751
— P. T. 1653
Hewlett-Smith, P. B. 1964
Hewson, A. M., *R. Signals* 706
— A. M., *Q.A.R.A.N.C.* 2352
— D. P. L. 312
— E. M. 2309
— J. A. 2021
— J. M., *R. Signals* 710
— J. M., *Mx.* 946
— M. E. 2350
— R. W. J. 2525
Hewston, B. A. 2638
Hext, M. B. 2698
Heycock, G. F. W. 2927
Heydon, J. E. 2478
Heyer-Lyford, M. 308
Heyes, J. K. 709
Heyhoe, D. C. R., *Esq.* 53
Heyman, G. D. G. 962
Heywood, A. G. 230, 2766
— A. R. 1596
— R. J. 812
Heywood-Lonsdale, R. H. 365
Hibbard, E. S. 133, 952, 973
Hibberd, D. C. 34, 706
— V. G. E., *Esq.* 62
Hibbert, A. E. 963
— J. F. 1151
— P. C. 317
— P. D. 2600
Hibbert-Foy, P. M. L. 320
Hibbs, D. C. 1559
— R. 2707
Hick, J. D. 1895
Hickey, B. B. 247
— B. G. 1441
— C. C. W. 1169
— C. J. W. 1303
— D. 421, 2884
— J. B. 686
— S. M. W. 1490
Hickie, J. 430
Hickin, C. R. 2634
Hickinbottom, G. H. 1097
Hickling, J. 1157
— K. J. 1333
— R. N. 2030
— R. S. 1666
Hickman, B. D. 1074
— C. V. 2382
— D. J. C. 2035
— G. A. W. 34, 709
— H. J. 2071
— J. F. 1391
— J. G. K. 682
— J. H. 1942
— R. H. 675
— R. P. 2181
— S. D. P. 934
— T. M. 251
— T. V. 1784
— W. J. 2545
Hicks, A. F. 641
— A. G. 1964
— B. 2707
— E. J. N. 368
— E. R. R., 125, 1301, 1363
— H. R. 1773
— J. D. 432
— K. A. 2061
— K. G. W. 1555
— L. H. 1742
— P. 2663
— P. G. 421
— R. 2667
— R. A. L. 2585
— R. A. W. 460, 2585
— R. S 345
— W. K. 2478
— W. M. E. 811
Hickson, D. F. 405
— *Rev.* J. G. E. 1538
Hidden, A. B. 338
Hider, K. G. 421
Heidenstam, P. C. S. 1124
Higginbotham, D. R. 2071
Higginbottom, D. L. 1392
— M, *C.C.F.* 2522
— M., *Q.A.R.A.N.C.* 2339
Higgins, A. P. 954
— C. J. 1689
— D. E. 702, 2794
— D. R. 2634
— E. 1007
— F. H. G. 2770
— *Rev.* G. M. 1507
— H. P. 128. 1231, 1250
— H. R. 1760
— J. A. J. 23, 1541
— J. H. 2029
— M. J. 2035
— P. J. O. 433
— P. K. 437, 1496
— R. G. 423
— T. L. 2589
Higgon, J. K. 842
Higgs, E. D. 1578
— G. 246
— L. 437
— R. J. E. D. 1660
High, D. P. 1696
Higham, A. 1699
— G. N. 1649
— J., *C.C.F.* 2531
— J., *R.A.M.C.* 1652
— R. A. 710
— R. D. 711
— R. F. 2040
— T. 2478
Highcazoni, L. M. 2685
Highton, J. E. 2540
Hignett, J. M. 357
Higson, B. W. 1977
— R. S. 1889
Higton, D. R. 2616
— J. F. 715
— K. 1747
Hilaly, *H.E.*, A. 2896
Hilary, G. N. 1303
Hild, J. H. 709
Hilder, J. W. 237, 2800
Hildick-Smith, D. R. 603
— W. J. R. 2528
Hilditch, C. O. 1975
—V. 2702
Hildred, W. A. 230
Hildreth, H. R. 2615(2), 2923
— *Sir* J. 2828
Hildyard, A. 2406
Hiles, J. W. 1556
— W. J. 1294
Hiley, H. McL. 2352
— J. F. 1758
Hill, A. 2955
— A. D. 1751
— A. E. 1291, 1302
— A. G., *Ret.* 2846
— A. G., *Glosters.* 1125
— A. G. S. 1885
— A. J., *R.E.* 698, 2794
— A. J., *W.R.A.C.* 2406
— A. J., *R. Signals* 710
— A. K. C. 993
— A. R. 1392
— A. S. 424
— *Prof.* A. V. 2851
— B. D. G. 1690
— B. G. 1243
— B. J. 2615
— C. C. 1291. 1312
— C. E. 77, 228
— C. F. S. 2522
— C. P. 1611
— C. P. R. 432
— C. R. 1374
— D., 117, 1887
— D. A. 378
— D. J. 630
— D. R. 321
— D. W. 738
— D. W. K. 2142
— E. A. 1441
— E. G., *Esq.* 14
— E. L., *Esq.* 42
— E. R., *Col.* 239
— E. R., *T. & A.F.A.* 2929
— E. W. G. 2663
— F. J. 2036
— F. R. A. 1966
— F. T. H. 1895, 1897
— G. 2548
— G. B. 951, 954, 1392
— *Rev.* G. D. 1538
— G. G. 1540
— G. L. 2527
— G. M. 618
— H. W., *Esq.* 2825
— I. F. 2391
— J., *R.A.* 514
— J. *R. Signals* 738
— J. C. 460
— J. C. F. 1114
— J. D., *R.S.* 773
— J. D., *R.A.M.C.* 1696
— J. E., *R.A.S.C.* 1601
— J. E., *R.E.M.E.* 1917, 2750
— J. F., *R.E.* 675
— J. F., *R.E.M.E.* 1915
— J. G. 1602
— J. J. 640
— J. M. 2382
— J. P. 378
— J. R., *R.E.* 614
— J. R., *A.C.F.* 2647
— J. R. M. 616
— J. W. 1882
— K. 1946
— K. A. 992, 1019
— K. J. 338, 2466

Digitized by Google

Hill, L. 2702
— L. D. 2061
— L. J. 2698
— L. R. 737
— M. C. 2335
— M. E. 1251
— M. G. S. 653
— M. J. 1696
— M. R. 2661
— *Rev.* M. S. 1538
— M. S. 1765
— O. P. 1578
— P. A. 2035
— P. E. 992
— P. G. 437
— P. J. 2406
— P. M. 621
— P. M. R. 627
— P. R. 822, 2750
— P. B. T. 1553
— R., *C.C.F.* 2531
— R., *W.R.A.C.*, 2380, 2760
— R. A., *R.A.S.C.* 1564
— R. A., *R.A.* 433
— R. B. 617
— R. B. T. 1882, 2812
— R. E., *Esq.* 63
— R. F. E. 1363
— R. G. R. 893
— R. H. 521
— R. K. 1020
— R. O. 742
— S. A. S. 1392
— S. C. 2582
— S. W. 677
— T. H., *R.A.S.C.* 1541
— T. H., *R.A.O.C.* 1810
— T. H. 95
— T. J. B. 128, 1151, 1175
— T. R. 520
— W. 754
— W. A. 1150
— W. J. 615
— W. W. 2627
Hillaby, W. W., *Esq.* 54
Hillam, G. H. 1652
Hillard A. W. J. 2563
— D. H. 622
Hilleary, R. E. M. R. 1482
Hilley, T. A. 903
Hillhouse, J. 1895
Hilliard, C. M. 1974
— M. A. 2309
Hillier, A. G. 635
— E. J. 2630
— J. 1885
— R. 2653
Hillis, J. 1294
Hillman, B. C. 2698
— R. M. 2142
Hills, E. H. P. 1647
— G. A. 634
— G. W. P. 2552
— J. E. B. 330
— J. W. 2522
— P. H. 1496
— P. J. 812
— P. W. 1895
— R. A. 627
— R. F. 710
— W. G. 430
— W. S. 618
Hillyard, E. H. 38, 1637
Hillyer-Funke, L. G. A. 2703
Hilpern, D. M. 421
Hilson, M. T. 2563
Hilton, B. D. 2027
— D. J. 2557
— G. B. 1602
— I. B. 1763
Hilton, J. R. 1751
— P. 2563(2)
— R. 1644
— R. J. 437
— T. 2536
Himbahadur Thapa 1432
Himbury, J. S. 617, 2792
Hince, C. 1256
Hinchcliffe R. 1169
Hinchliffe, G. 2537
— L. G. 228, 1971, 2903
Hinckley, G. C. 357
Hincks, A. D. 1223
— J. M. 711
Hind, A. A. 653
— A. K. 1983
— J. G. 333
— R. 2667
— R. C. S. 994
— R. K. 1751
— R. M. 1652
Hinde, C. E. L. 432
— K. S. G. 514
— P. C. 196, 206
— P. W. 2537
Hinder, M. A. F. 2638
— W. E. J. 2019
Hindle, A. L. 437
— D. 1601
— F. 1870
— M. O. 2061
Hindmarch, R. W. 1946
Hindmarsh, F. 1571
Hinds, C. B. 1611
— C. R. F. 711
Hindshaw, J. 2533
Hindson, T. C. 1644
Hine, E. A. 2391, 2822
— F. A. C. 1649
— K. G. 1652
Hine-Haycock, W. 239
Hines, L. W. J. 463
— W. P. 754
Hinett, R. 2667
Hiney, T. B. F. 1074, 2750
Hingston, A. T. 211
Hinings, A. M. 984
Hinckley, G. C. 1583
Hingston, K. W. G. 2552
Hinshelwood, J. R. 2922
Hinton, *Rev*, A. R. 1538
— C. A. S. 1361, 1364, 2751
— E. G. 423
— J. B. 1482
— J. D. 2960
— M. R. 985
— R. F. 1943
— *Rev.* S. 1502
Hinxman, M. C. 1020
— R. V. 2142
Hipkin, G. W. M. 1074
Hipkiss, P. A. 1885
Hipperson, T. A. 724
Hipwell, T. G. 2685
Hirasing Gurung 1432
Hird, A. 762
Hirsch, C. E. R. 1283
— P. H. Ll. 1282
Hirschfeld, M. A. 424
Hirst, A. 1946
— B. 357
— J. M. 802
— J. M. S. 2574
— J. R. 1460, 1976
— M. S. 405
— R., *R.E.M.E.(T.A.)* 1942
— R., *R.E.M.E.* 1885
— R., *Wt. Offr.* 2694
— R. W. 955
— W. H. 1611
Hiscock, P. 921
Hiscox, C. F. S. 2696
Hiskett, M. 2165
Hiskey, G. W. 2576
Hislop, P. H. 92, 405
— R. L. 963
Histed, C. H 103, 1231, 1250
— F. T. 2478
Hitch, F. A. N. 231, 2870
— R. F. 1273
Hitchcock, K. 1176
— L. R. 1649
— M. E. 2309
— R. A. 1256, 2750
— S. N. 463
— W. H. 1983
Hitchcott, M. 1892
Hitchens, C. P. 2568
Hitchin, J. W. B. 2685
Hitchman, A. E. G. 487
Hoad, D. H. 934
— G. A. L. 430
— M. 1578
— N. E. 9
— R. J. 1600
Hoale, A. G. 1103
Hoare, C. K. 514
— E. H. 971
— H. N. 234
— J. 2666
— J. E. T. 421
— J. G. 120, 332
— J. H. 682
— J. L. 1977, 2816
— P. 2563
— P. G. 1689
— R. 1564
— R. G. 1150
— R. H. G. 317
Hoares, J. R. 110
Hoatson, C. 2698
Hoban, *Rev.* M. 1536
Hobart, P. R. C. 2, 209
Hobart-Tichborne, B. R. 1273
Hobbes, J. W. 628
Hobbs, A. G. 29, 1560
— *Rev.* B. E. W. 1502
— B. R. 1112, 1141
— D. E. G. 1601
— D. F. D. 1550
— F. C. 1392
— G. P. 14
— H. H., *Esq.* 36
— H. W., *Esq.* 50, 53
— J. D. G. 2696
— J. M. 662
— K. 1256
Hobbs, M. 802
— P. T. G. 1603
— R. A. 2533
— R. C. 1125
— R. G. S. 400, 2846
— R. J. S. 2851
— T. C. 2931
— W. G. I. 2309
Hobday, T. L. 1691
Hobden, C. G., *Esq.* 54, 63
—E. C. A. 1904
— S. C. L. 658
Hobhouse, M. C. 312
Hobkirk, A. I. A. 327
Hobsley, M. 1693
Hobson, B. S. 2533
— E. 2160
— E. W. 1600
— H. R. 2698
— P. J. 2403
Hobster, J. M. 2706
Hochoy, *Sir* S. 199
Hockaday, A. P., *Esq.* 14
Hockenhull, T. D. 1885
Hockey, R. C. 2925
Hockin, B. J. 1601
Hocking, F. W. 1904
— W. J. 1894
Hockley, D. M. J. 2546
Hockridge, A. J. 1873
Hodbod, A. M. 1394
Hodder, I. M. 1547
— T. J. C. 115, 1153
Hoddinott, I. N. S. 433
— J. H. 405
Hodge, D. H. 430
— D. J. 689
— J. 2035
— J. A. 2576
— J. R. 1931
— J. S. 952, 962
— L. 1334
— M. S. 1763
— P., *Esq.* 53
Hodges, A. K. 1264
— D. R. 715
— F. C 2653
— G.N. R. 1431
— H. R. L. 2, 206, 400
— J. H. 2528
— M. C. F. S. 1341
— M. G. 433
— P. J., *R.Signals* 732
— P. J., *Welch* 1283
— R. J. 954
Hodgins, *Rev.* J. J. A. 8, 129, 1502
Hodgkins, R. C. 738
Hodgkinson, A. J. H. 2382
— G. H. 322
— J. 2027
— R. A. 686
Hodgman, J. D. *Esq.* 54

Digitized by Google

Hodgson, A. E. 1702
— A. R. 2806
— B. C. 711
— B. J. 312
— D. 2706
— D. E. 2630
— D. S. 2563
— E. R. 2702
— F. 2572
— G. E. 2691
— G. H. 60, 241
— G. S. 1810
— I. F. B. P. 338
— I. S. 307
— J., *R.A.M.C.* 1649
— J., *Green Howards* 1205
— J. J. 487
— J. K. 2627
— K. 2474
— N. 1391
— N. C. 1341
— P., 15/19 H 327
— P., *A.C.F.* 2561
— R. 2160
— R. G. 1176
— R. W. T. 2634
— S. G. 705
Hodkinson, C. H. 487
— D. 2403
— J. J. E. 1007
— N. 2405
— P. J. 1557
Hodson, A. K. 2563
— C. J. 2806
— D. H. 2036
— H. 1960
— J. B. 1603
— J. R. 1702
— K. M. 326
— S. A. 2557
— W. J. 725
Hoe, E. M. 2407
Hoerder, G. H. 35, 702
Hoff, C. R. G. 692
Hoffen, E. R. 365
Hoffman, H. R. 1541, 2847
Hogan, B. A. 2642
— B. M., *Esq.* 168
— J. J. 2691
— J. P. E. 2698
— K. J. 2027
— M. 724
— N. B. 1653
— T. 2991
Hogarth, A. C. 2030
— J. M. 2522
— M. D. 2403
— R. W. 424
Hogben, A. S. 616
— C. T. 773
— J. R. 2540
Hogbin, F. 1870
Hogg, A. G., *R.A.* 401, 2778
— A. G., *C.C.F.* 2525
— B. G. 693
— D. O. 2, 2621
— D. W. 946
— E. G. W. 2474, 2751
— J. G. 1083
— M. D. 1555
— M. G. 477
— N. H. M. 547
— W. 892
Hoggard, D. A. 2515
— J. 653
Hoggart, R. S. 1899
Hoggarth, T. B. B. 432
Hogge, A. H. T. 228, 2840
— A. M. L. 315
— S. P. 985
Hoghton, R. A. 715
Holle, K. J. T. 1072
Holben, G. A. 2707
Holbertson, J. W. N. 2653
Holborow, C. A. 1695
Holbrook, J. St. C. 2774
— N. St. C. 432
— R. S. 703
Holburn, J. D. 520
Holdaway, J. C. 757
— V. C. 2660
Holden, C. B. 617
— D. J. 2627
— E. 2619
— J. N. 609
— J. P. 477
— J. R. 204, 2756
— J. S. 1234
— L. 520
— R. B. 2934
— R. E. 9, 211
— R. H. 1257
— R. J. 1689
— T. L. 2522
— T. T. 607
Holder, G. R. J. 2555
— N. P. 1567
— O. E. V. 321
— T. K. 955
Holderness, R. J., *Esq.* 54, 186
Holderness Roddam, T. D. 189, 326
Holding, C. 1977
— W. V. 1560
Holdrup, P. E. 2478
Holdsworth, B. 1151, 1153
— D. C. 1760
— D. J. 77, 1112, 1125
— P. W. A. 607
— R. A. 1890
— R. G. 676
Holdsworth Hunt, C. E. 812
Hole, A. P. M. 426
— D. M. 1603
— G. I. J. 2660
— J. F. B. 460
— R. 1784
— R. S. 419
— W. 2991
Holford, J. A. 598
Holford Walker, B. E. 332
Holgate, R. J. 1887
Hollifield, A. 702
Holl, J. H. 1870
— R. D. 432
Holland, B. J. 973
— C. G. 732
— C. T. P. 609, 2788
— D. C., *R.Signals* 738
— D. C., *A.C.F.* 2627
Holland, E. 229, 1881, 2851, 2870
— E. H. 2638
— E. J. 1689
— F. W. 1190
— G. 2142
— G. A. M. 710
— H. G. 130, 234
— J., *Para.* 1394
— J., *R.E.* 616
— J., *A.C.F.* 2607
— J. C. A. 2607
— J. V. 2955
— K. 2352
— P. A., *R.War.F.* 1001
— P. A., *R.A.* 424
— P. J. 328
— R. D. 617
— T. G. 692
— V. C. 2991
— W. G. 1960
Holland-Martin, *Sir* D. 2766
Hollander, A. 2528
Hollands, G. S. 433
Holledge, L. C. 1751
Holleron, *Rev.* L. 1538
Hollerton, C. B. 130, 1777
Holleyhead, G. L. 754
Hollick, J. H. 1251
— R. E. 1966
Holliday, R. D. 1341
Hollier, A. J. 2030
— H. A. 2634
Hollies, R. J. 922
Hollingdale, G. L. 1540
— K. E. 1601
Hollinger, S. 547
Hollingham, C. B. 439
Hollinghurst, *Sir* L. N. 2490
Hollingshead, J. E. 1112
— W. 1257, 2467
Hollingsworth, F. 2557
— G. B. 973
— J. R. 1603
Hollington, D. R. 1565
— T. E. C. 1942
Hollingworth, A. V. 1696
— L. 1559
— L. T. 2537
Hollins, P. F. 621
Hollinshead, D. E. 2516
— H. 2616
Hollis, J. A. P. 1273
— J. D. 1384
— J. K. 2607
— S. E. 2962
Hollisey, W. R. F. 2585
Holloway, B. H. 657
— B. H. J. 36, 418
— B. P. 615
— E. J. 2663
— G. E. 1810
— J. A. McK 618, 2736
— J. E. 1555
— J. L. 2029
— K. M. D. 2515
— M. G. 1234
— R. A. 2382
— S. R. 1810
— T. 1072
Hollowell, A. E. 2474, 2737
Hollway, S. M. 675
Hollyer, I. R. R. 603
Holman, A. T. 1125
— D. 487
— D. G. 1600
— D. W. 658
— J. A. 1931
— J. C. 128, 921
— J. G. S. 1691
— *Rev.* M. A. 1507
— R. M. 1072
— W. R. 129, 207
Holmberg, *Dr.* E. R. R. 50
Holme, H. M. S. 884
— M. W. 229
— P. C. 2702
Holmes, A. 2663
— A., *Wt. Offr.* 2663
— A. E. 1689
— C., *R.A.* 653
— C., *R.A.P.C.* 1971
— C. M. M. 2309
— C. P. W. 970
— D. H. 1194
— E. 2694
— E. B. 2991
— E. J. 2527
— F., *Esq.* 54
— F., *R.E.M.E.* 1943
— F. F. 1450
— F. W. 2953
— G. 1699
— G. J. 2694
— H. R. C. 728
— H. V. C. 635
— H. W. J. 2619
— I. 1243, 2712
— J. 753
— J. A. W. 1242
— J. E. 1702
— J. G., *R.A.* 425
— J. G., *R.E.* 607
— J. P. B. 338
— J. W. 632, 2762
— K. S. 465
— L. H. 2350
— M. R. 547
— P. A. 1760
— P. K. 1243
— R., *R.Signals* 709
— R., *R.A.S.C.* 1564
— R. D., 359
— R. E. 754
— R. F. G. 2346
— R. G. 1332
— *Rev.* R. J. 1507
— R. P. 464
— R. T. 327
— R. W. 1544
— W. 1194
— W. D. C. 606
— W. G. 2691
Holmes-Higgin, J. H. R. 430
Holmes-Levers, R. J. 1699
Holmes-Smith, J. G. 1652
Holmes-Walker, W. A. 658

Digitized by Google

Holnes, H. C. 126, 1541
— S. F. 762
Holroyd, A. B. 2624
— C. J. 374
— D. 2545
— F. J. 1567
— F. W. 2600
— G. V. 2545
— H. D. 1223
— P. B. 1690
— P. R. 1946
— R. C. 378
— T. M. 1101
Holt, A. E. 237
— *Rev.* A. L. 1538
— B. P. 1097
— D. G. A. 1964
— F. 2588
— G. 1763
— G. A. 432
— H. B. 1303
— J. 2619
— J. B. 1556
— J. C. 1601
— J. G. V. 2766
— J. H. 357
— N. A. C. 692
— P. F. 2611
— P. H. E. L. 1332
— S. 662
— T. 1889
Holtby, K. F. 1751
Holtom, A. C. S. 430, 1494
Holton, H. W. 724
— M., *Esq.* 14
Holtorp, P. J. 1904
Holworthy, R. 1176, 1451
Holyfield, M. J. 963, 1496
Holy-Hasted, R. E. 328
Homan, A. J. 773
— F. G. 757
— J. V. 1887
Homard, D. E. L. 1899
Hombahadur Sunwar 1451
Home, G. D. L. R. 1007
— J. D. 1114
Home Robertson, J. W. 2931
Homersham, I. H. S. 1205
Homeshaw, R. T. 618
Homewood, R. C. F. 725
Hone, R. T. 34, 706
Honer, W. F. 2582
Honey, A. R. 1392
Honeybourne, C. T. 2, 207
Honeyman, G. McL. 2568
— H. C. 615
— P. G. 1470, 1556
Honeysett, J. P. 2019
Honeywell, R. J. 1600
Honigsberger, L. M. 1699
Honnor, A. J. 425
Hood, A. 1647
— A. R. 1384
— A. J. 376
— D. G. 1256
— D. O. 1974, 2913
— E. H. M. 2540
— E. L. O. 234
— F. J. C. 2061
— J. A., *R.A.M.C.* 1689
— J. A. *R. Signals* 725
Hood, J. A. M. 1651
— K. 2607
— L. S. 725
— M. M. 2406
— R. C. 715
— T. F. 2464, 2926
— W. 2474, 2582
— W. C. W. 1303
Hook, A. E. 2698
— C. G. 2141
— C. P. 622
— G. W. 2855
— K. A. 622
— K. G. 320
— L. A. 2691
— V. R. 1547
Hooker, C. J., *Esq.* 14
— D. C. 1560
— V. J. 2025
Hookway, J. D. 2624
Hooper, A. A. 1689
— B., *R.A.O.C.* 1777
— B., *W.R.A.C.* 2391
— B. H. A. 682
— C. G. 726
— D. 2642
— D. A. 991, 1006
— E. R. S. 1671
— H. B. A. 1602
— H. O., *Esq.* 41, 52, 2824
— I. R. 1889
— J. H. 616
— J. J. 1157
— L. C. 726
— L. W. 2702
— R. W. 1547
Hoose, R., *Esq.* 54
Hooton, D. F. 1083
— J. C. 433
— F. 2339
Hopcraft, J. J. E. 1233
Hope, A. C. 993
— A. M. 1696
— A. P. W. 48, 203
— C. J. 802
— H. A. 1374
— H. C. G. 547
— J. C. 1555
— J. F. A. 341
— J. O. 1559
— J. W. 2923, 2926, 2931
— K. R. 2638
— M. 2706
— M. L. A. 326
— T. 321
Hope-Johnstone, P. W. 324
Hope Thomson, M. R. J. 2824
Hopes, J. 2627
Hopkin, B. A. 2044
— H. M. 2391
Hopkin-Thomas, M. 1699
Hopkins, C. B. 2696
— C. P. 247, 698
— D. G. 423
— D. R. E., *Esq.* 52, 62
— D. S. 710
— E. E. 2563
— G. C. 2561
— J. 723
— J. C. 1931
— J. D. 439
— *Rev.* J. E. A. 1533
— J. L. 617
— J. O. 991, 1000
— M. A. 1303
— P. 653
— R. J. 738, 2536
— R. M. W. 761
— R. W. 2027, 2723
Hopkins, W. M. 677
Hopkinson, A. E. 822
— D. A. W. 1642
— G. B. 1760
— G. R. 1689
— H. S. 190, 262
— J. C. O. R. 106, 1322
1332
— J. F. 2924
— J. M. 956
Hopkisson, B. 1657
Hopkyn-Rees, G. W. 134, 1261, 1272
Hopley, D. L. 1234
— J. W. B. 754
Hoppe, P. B. L. 1191, 1213
Hopper, A. 686
— E. E. M. 2406
— E. G. 692
— G. M. J. 1550
— J. A. 2630
— P. D. L. 1072, 2734
— R. S. 2694
— S. A. 754
— T. H. 2653
Hopping, R. W. 1567
Hopthrow, A. K. M. 2346
Hopton, D. H. P. 2044
— D. S. 1689
— G. B. C. 1374
— J. S. 915
Hopton-Scott, F. W. S. 802
Hopwood, D. 1917
— R. N. 973
Hora, H. A. 2630
Horabin, E. G. 629
Horan, J. E. 914
Horbury, W. H. 1384
Hord, M. 432
Horder, D. M. 365
Horder-Despard, S. M. 2346
Hordern, J. H. C. 1001
— J. R. 1001
— P. H. 30, 229
Hordle, B. J. 738
Hore, R. P. 62
Horesman, K. T. 2694
Horkin, J. 1571
Horler, A. R. 1693
— D. B. 685
— N. A. 722
Horlick, M. J. 433
Horlock, E. G. 2706
Horn, D. T. 514
— G. V. 338
— R. F. 2707
— T. 2694
Hornblower, D. 2667
Hornby, B. R. I. 746
— F. J. 419
— N. J. 2406
— P. A. 2406
— P. E. 460
— P. F. 763
— R. N. D. 431
— W. H., *Esq.* 50
Horne, A. A. 2537
— A. J. 1556
— A. McL. 1695
— A. W. 2022
— B. 1887
— C. V. 430
— D. L. O. 424
— D. M. 2542
— D. W. 994
Horne, F. J. 738
— G. K. 477
— H. C. 338
— J. M. 2403
— L. W. F. 1611
— M. W. C. 676
— R. W. J. 1563
— S. 2687
Horner, C. A. 2690
— D. 676
— D. A. 2027
— D. F. J. 1547
— G. A. 702
— J. R. 1963
— K. M. 81
— R. W. 675
Hornsby, J. A. 1007
— J. W. 2653
— T. M. R. C. 622
Hornsey, K. W. C. 1977
Hornyold-Strickland, H. 2924
Horobin, P. R. 2040
Horrell, M. C. 761
Horrex, A. B. 1072
— H. R. 1074
Horridge, G. B. R. 423
Horrocks, A. H. 2019
— E. C. 2706
— I. 2027
Horsepool, P. 676
Horsey, E. A. 228, 1740
Horsfall, D. F. 2527
— P. C. 405, 2827
— T. 2642
— W. 118
— W. J. 1556
Horsfield, A. 2406
— D. R. 116, 230
— T. N. R. 955
Horsford, D. G. T. 196, 207
— E. T. 35, 1441
Horsley, A. A. 1001
— P. J. 1601
— W. T., *Esq.* 52
Horsman, F. S. 2142
Horspool, P. R. 1202
Horstmann, C. R. 2465, 2510
Horstead, L. F. 1007
Horswell, E. D. 2691
Horten-Smith, T. J. V. 2563
Horton, A. H. 37, 1231, 1233
— A. J. 521
— C. D. H. 2518
— D. G. 332
— J. E. 1133
— J. J. 1232, 1242, 2464
— R. R. 437
— R. W. 1603
— S. W. 2991
— W. A. 1564
— W. L. 184, 405

Digitized by Google

Horwood, D. W. 2584
— J. 1904
— P. A. 430
Hosie, S. K. 1003
Hoskin, J. S. 54
— R. J. K. 1450, 2737
Hosking, H. W. E. 460
— J. D. 1651
Hoskings, W. F. G. 723, 1469
Hoskins, A. H. J. G. 1108
— E. O. L. 1693
— G. F. J. 2030
— J. C. 2335
— M. J. V. 621
— P. R. 247
Hoskinson, W. H. 686
Hoskyns, H. W. F. 368
Hotblack, G. V. 1154
— W. J. 332, 2780
Hotchkiss, K. A. 520
— M. J. 1931
Hotham, A. 1601
— *Hon.* D. H. 168, 802, 2746
Houchin, J. S. 1074
— P. H. 1553
Hough, D. A. 2466, 2510
— F. W. P. 2653
— G. J. 2542
— R. H. 607
Houghton, D. G. 934
— G. C. 2531
— G. J. J. 629
— H. 436
— H. N. 1020, 2746
— I. T. 689
— J. A. C. 2585
— L. G. E. 640
— P. J. 842
— R. J. H. 1932
— R. W. 1151, 1153
— S. M. 2350
Houghton-Berry, B. V. 1151, 1175
Houldsworth, M. A. J. 362
— R. A. 2601
Houlton, A E. 627
— D. 2071
— M. C. C. 1660
Houlton-Hart, D. R. F. 1960
Hounslow, W. J. H. 2555
Hounsom, A. F. 724
Hourahane, R. D. 934
Housam, G. D. 1653
House, D. G. 1361, 1363
— G. 2666
— M. L. 1693
— P. B. 50, 1547
R. W. E. 1601
W. B. 757
Houseman, J. B. 2563
Housley, E. J. 1689
— N. R. 1223
Houston, D. 1291, 1312
— D. H. 1441
— E. H. 802
— G. L. 672
— J. S. 1321, 1332
— R. 1652
— R. (473347) 1653
— W. B. 1644
Houstoun, A. B. 376
Hovell, G. J. R. 874
Howard, A. B. 414
— A. J. H. 641
— C. E. 1076
— C. M. 914
— C. S. 2776
— D. F. 50, 1888
— D. G. C. 1897
— F. 617
— F. A. 1652
— F. D. 1873
— G. 1600
— G. A. 934
— G. W. 715
— H. 1291, 1312
— H. A. 2666
— J. A., *R.A.* 514
— J. A. (438297) 501
— J. B. 954
— J. D. J. 107, 614
— J. G. 426
— J. R. 1098
— J. R. L. 35, 324
— J. T. C. 1151, 1153
— K. 2642
— M. B. N. 812
— M. F. 914
— M. J. P. 2071
— *Hon.* P. 356
— R. E. 726
— R. G. 1689
— S. G. 649
— T. A. 2563
— T. C. F. 307
— T F. 2690
— V. H. 2522
— W. J. 723
— W. W. W. 609
Howard-Allen, D. 376
Howard-Dobson, P. J. 315
Howard-Carter, L. C. 2382
Howard-Harwood, I. P. 433
— P. G. 401
Howard-Jones, W. F. 607
Howard Turner, J. T., *Esq.* 50
Howard-Vyse, *Sir* E. D. 400, 2940
— G. R. 423
Howarth, *Rev.* B. W. 1502
— C. H. 11, 32, 209
— E. 2585
— J. 2644
— J. H. 430
— *Prof.* L. 2851
— M. O. 2309
— P. J. N. 1690
Howat, F. N. 1460, 1975
— T. H. 2525
Howbridge, E. 2339
Howcroft, J. McK. 2667
Howden, R. V. 1890
Howden-Ferme, J. L. 884
Howe, C. J. M. 2588
— G. L. 2061
— J. 2691
— J. H., *S.G.* 822
— J. H., *Wt. Offr.* 2707
Howe, J. R. 2660
— J. S. 732
— *Rev.* L. 1538
— L. G. 1547
— L. J. 2653
— M. G. 1392
— M. W. 414
— R. 1074
— R. J. 2698
— R. St. J. 980
— S. J. 1660
— T. A. K. 757
Howel-Evans, A. W. 1692
Howell, C. A. 2391
— D. R. 692
— F. C. 1777
— F. R. 603
— G. R. W. 414, 2784
— J. 1571
— J. M. V. 2391
— L. 2025
— L. H. 1975
— P. J. 2525
— R. 2533
— S. A. 1702
— T. 1763
— T. H. 519
— T. R. 1701
Howells, D. C. 1810
— D. J. 1760
— G.E. 1644
— R. W. 1283
— V. J. 1547
— W. P. 1283
Howes, D. M. 657
— M. E. 2382
— M. M. 1273
— P. C. R. 431
— P. J. 677
Howey, E. 2335
Howgate, A. 622
— R. D. 2018
Howgego, G. C. 1072
Howgill, P. A. C. 190
Howgrave-Graham, A. J. 1660
Howie, D. H. S. 685
— I. H. C. 1810
— J. T. 1394
— P. G. 1653
Howis, A. 1653
Howitt, A. T. E. M. 2309
— I. J. 2335
Howkins, B. W. 686
Howland, A. J. 1364
— N. M. 922
Howlett, G. H. W. 1391
Howman, A C. R. 1322, 1354
Howorth, P. J. N. 1666
Hows, A. J. 1705
Howse, J. A. 2406
— R. H. K. 2638
Howson, G. 2585
Hoy, R. J. 97, 1758
Hoyal, F. M. D. 1657
Hoyle, F. 954
— S. 1540
Hoystead, D. C. F. 1313
Hoyte, P. J. 1657
Huband, B. C. 2557
Hubbard, A. F. P. 994, 2722
— B. M. P. 1751
— C. B. 1975
Hubbert, D. R. 609
Hubert, H. R., *Esq.* 50
— P. J. 946
— P. J. R. 371
Hucker, F. C. 1603
— M. 632
Huckerby, J. 1202
Hudd, R. G. 761
Hudleston, A. E. 307
Hudson, A., *R.E.* 653
— A., *A.C.F.* 2588
— A. E. W. 519
— B. B. 1391
— C. M. A. 1223
— D. J. 2521
— D. L. 1112, 1132
— G. B. 677
— G. E. 32, 992, 1006
— G. L. 345
— G. L. P. 2663
— H. D. 841
— H. G. 955
— J. E., 2 *G.R.* 1431
— J. E., *W.R.A.C.* 2391
— J. P. 2165
— J. R. 2601
— J. R. C. 1231, 1250
— J. W. 2075
— L. 1184
— M. C. 1689
— M. G. 2339
— M. J. H. 430, 1494
— N. W. 994
— P., *R.B.* 41, 1361, 1383
— P., *R.A.M.C.* 1653
— P. A. 2540
— P. G. 1601
— R. 2690
— R. K. 2179
— R. M. A. 426
— T. L. 2582
Hudson-Peacock, M. D. 1763
Hudston, R. H. N. 630
Huelin, L. W. 423
Huffam, J. P. 2959
— R. 1214
Huffington, W. R. 654
Huggan, J. L. 1637
— T. E. H. 333
Huggard, L. 763, 2469
Huggett, C. A. 738
— P. J. 2382
Huggins, F. E. 629
— J. M. 2035
— K. F. 1943
— T. W. 1897
Hugh-Smith, H. O. 262
Hughes, A. C. R. 79
— A. E. 2335
— A. E. McD. 1758
— A. E. T. 2044
— A. H. 2542

Digitized by Google

Hughes, A. J. D. 609
— A. J. H. 1001
— A. M. 1979
— A. O 1777
— A. P. 2027
— A. S. 1264
— A. V. 462
— B. P. 400, 946
— B. W. 234
— C. D. 1459
— C. M. 520
— D. C. 2627
— D. D. 1690
— D. E. P. 2542
— D. G., *Green Howards* 1205
— D. G., *C.C.F.* 2546
— D. H. 2537
— D. J. 519
— D. T. D. 1689
— E., *A.C.F.* 2582
— E., *R.E.* 606
— E., *R.A.S.C.* 1563
— E. A. K. 2407
— E. G. 1567
— E. P., *R.Signals* 732
— E. P., *Welch* 1283
— F. E. 1538
— F. K. 130, 2025
— G. 439
— G. E. 2335
— G. L. 2611
— *Rev.* H. 1533
— H. *R.A.* 436, 1496
— H., *A.C.F.* 2576
— H. A. W. 1873
— H. C. 2630
— J., *S.G.* 822
— J., *Col.* 247
— J., *R.E.* 657
— J. A. 1072
— J. A. V. 115, 1560
— J. B. 2028
— J. C. M. 627
— J. D. 1640
— J. E. M. 430
— J. F. 634
— J. H. 641
— J. M., *R.A.M.C.* 1691
— J. M., *A.C.F.* (*Monmouth*) 2615
— J. M., *A.C.F.* (*Anglesey*) 2548
— J. N. 2702
— J. P. W. 1691
— J. W. 1294
— K. B. 1653
— K. R. 460
— L. 1701
— M. A., *Int. Corps* 2142
— M. A., *P.WO* 1202
— M. C. 1547
— M. G. 405, 2784
— N. F. 657
— N. G. 2382
— O. W. 2030
— P. F. (2) 2588
— R. 2600
— P. H. O. 431
— R. C. T. 1303
— R. 2600
— R. E. 1765
Hughes, R. G. 640
— R. J., *R.A.O.C.* 737
— R. J., *R.Signals* 737
— B. N. 1243
— S. L. 2352
— T. 48, 1660
— T. F. 128, 228, 2734
— T. J. 649
— T. J. A. 1885, 2812
— T. L. 2555
— T. P. 463
— W. 514
— W. D. 1636
— W. M. 2555
— W. R. 952, 962
Hughes-Jones, W. B. 1964
Hughes-Morgan, D. J. 2500
Hughes-Onslow, *Sir* G. H. 2922
Hughes-Parry, T. G. 641
Hughes-Ross, T. H. 641
Hughes-Wilson, J. N. 1257
Hughes-Young, P. M. 341, 2751
Hughson, E. S. 1096
— S. 2572
Hugo, H. R. 2930
— V. S. 2177
Huins, J. M. M.
Huish, R. A. G. 1651
Hulbert, F. J. *Esq.* 54
Hull, F. R. 133, 1974
— F. R. 1974
— *Sir* R. A. 201, 2465
Hull-Brown, D. 1960
Hulley, K. I. C. 425
— R. P. 1651
Hulme, A. C. 2900
— F. 662
— J. A. 1763
— T. G. 628
Hulton, A. I. 231, 2774
— F. G. 627
— T. M. 307
Hulton-Harrop, C. P. DeL. 1873
— R. H. de L. 320
Humbert, S. F. N. 1097
Humble, *Rev.* J. F. 1536
— L. G. 2663
Hume, F. H. 1974
— *Rev.* J. 1538
— M. 2619
— P. G. A. 1979, 2712
— R. 1889, 2860
— R. A., *Esq.* 54
— R. J. 622
— R. T. P. 832
— R. V. 2019
— V. 1784
— *Rev.* W. 1538
Humfrey, C. J. C. 991, 1001
— D. L. P. 2528
Humm, E. V., *Esq.* 54
— L. J., *Esq.* 53
Humpherson, R. 60, 1975
— M. J. G. C. 1557
Humphery, M. D. M. 80, 2380
— M. G. 477
Humphrey, A. H. 9
— A. R. 2634
— D. B. 1765
— D. R. 627
— J. 2061
— J. S. 405
— R. F. 2615
Humphreys, A. J. 2653
— A. V. 2030
— A. W. 2611
— C. A. 1361, 1373
— D. C. 674
— D. M. 1184
— D. S. 35
— E. G. M. 1784
— G. Ll. 230
— H. 1977
— H. C. 2557
— J., *R.A.O.C.* 1870
— J., *A.C.F.* 2576
— J., *R.A.M.C.* 1692
— J. C. B. 1931
— J. E., *R.A.S.C.* 1544
— J. E., *R.E.* 629
— J. K. 2624
— J. R. 2061
— L. G. 1895
— M. A. G. 1892
— R. N. 345
— T. E. 615
— T. V. 1642
Humphreys-Evans, J. G. 1264
Humphries, A. J. C. 1946
— B. 627
— C. S. 1490
— D. H. 2691
— D. M. 702
— E. R. 1184
— G. 1653
— G. E. 1777
— H. 2552
— H. W. 30, 842
— R. B. 1765
— R. N. 2474
Humphrys, B. C. 921
— D. S. 123, 207, 1881, 2812
— J. L. 2515
— L. G. T. 653
Humpidge, P. J. W. 501, 514
Hunn, F. 341
Hunneyball, D. T. 2630
Hunns, C. F. 2696
Hunt, A. E. 2702
— A. H. F. 2855
— A. J., *Esq.* 53
— A. S. 2690
— A. W. de V. 715
— B. J. 1763
— C. 1943
— C. F. 1942
— C. J. McG. 627
— D., *R.Signals* 722
— D., *Q.A.R.A.N.C.* 37, 2300
— E. E. 23, 324
Hunt, E. W. 710
— F. A. 1949
— G. A. 1883
— G. P. 172
— H. A. 2607
— H. R. A. 36, 405
— J. B. 1156
— J. C. 632
— J. C. V. 357
— J. E. 1964
— J. R. E. 1223
— J. S., *Y. & L.* 1223
— J. S., *R.A.O.C.* 1784
— K. 207
— L. A. 2694
— L. T. 1966
— M. L. 2528
— N. J. F. 1251
— P. 1931
— P. J. 615
— P. M. 204, 1431
— P. McK. D. 745
— R. 761
— R. A., *Wt. Offr.* 2707
— R. A., *R.A.* 430
— R. C. P. 2019
— R. C. V. 1332
— R. S. 211
— R. St. H. V. 2538
— R. T. V. 686
— T. A. 73, 405
— V. J. 81, 2382
— W. B., *Esq.* 14
— W. C. 1895
Hunt-Davis, M. G. 1441
Hunter, A. B., *Wt. Offr.* 2690
— A. B., *C.C.F.* 2525
— A. P. 621, 2788
— A. S. 1699
— B. V. 1482
— C. A. S. 1977
— C. E. 2382
— D. W. 1699
— E. J. L. 307
— G. C. 520
— G. S. R. 501
— G. W. 1601
— H. B. de M. 703
— H. M. A. 211, 2903
— H. N. A. 2991
— I. 2572
— I. M. 2889
— I. R. 487
— J., *A.C.F.* 2582
— J., *R.A.* 463
— J. A. 2035
— J. J. G. 421
— J. M.D. 715
— J. O. 753
— J. R. 677
— J. S. 2644
— K. A. 3
— K. E. G. 1899
— K. H. 2606
— K. R. 2028
— M. G. 617
— N. J. F. 1251

Digitized by Google

Hunter, R. 1355
— R. D. M. 2560
— R. E. M. 1931
— R. J. 1760
— S. R. 763
— T. A. 1243
— T. S. 1943
— W. 190, 2181
— W. I. W. 109
— W. J. 370

Hunter Blair, R. S. 1340

Hunter-Cox, S. L. 341

Hunting, J. 738
— J. B. 1699

Huntley, E. C. 2406
— J. D. 1671
— M. W. E. 1946
— R. F. 1702
— W. 2644

Hunwicks, S. A. 1751, 2748

Hurford, D. G. 189, 1882
— E. W. C. 1283

Hurles, R. W. 1076

Hurley, C. G. 2607
— I. P. 954, 2720
— J. J. 1777
— M. F. 1660
— R. L. 2030

Hurlock, T. H. 439

Hurn, B. J. 2028
— F. R. 2142
— R. E. 30, 423

Hurndall, D. F. 421

Hurr, B. R. 1751, 2710

Hurrell, C. D. 1563
— F. V. 1894
— J. P. 1701

Hurst, G. H. J. 1651
— J. A. 1114
— H. W. 2040
M. J. 971

Hurst, P. F. 2607
— W. A. J. 1644

Husband, G. 1553

Huskisson, P. A. 630
— R. A. D. 634, 2465

Hussein, Bin Ahmad 1567

Hustler, D. A. 357

Huston, J. J. 1642
— J. W. 2407

Hutchcroft, A. M. 2518

Hutchen, R. L. H. 1125

Hutcheson, C. W. H. 1341
— T. D. 874

Hutchin, *Rev.* E. 1538

Hutchings, C. J. 981
— E. B. 424, 2734
— H. Q. 1640
— J. A. 487
— J. E. 1072
— P. W. 616
— R. J. 1555

Hutchins, D. C. 2182
— J. 463
— M. D. 1904
— P. A. 1176
— P. E. 196, 241

Hutchinson, A. E. 1214
— C. A. 985
— C. F. 2925
— C. I. 1081
— C. R. G. 1974
— D. G. 617
— D. V. 608
— F. A. 1231, 1256, 2748
— G. M. 1889
— G. S. 1223
— H. F. 1964
— H. T. 2665
— J. 2955
— J. D., *N.I.H.* 378
— J. D., *Wt. Offr.* 2663
— J. G. 1255
— J. J. 432

Hutchinson, J. S. 1747
— M. 436
— R., *R.A.S.C.* 1611
— R., *Wt. Offr.* 2702
— R. J. 477
— R. W. 1693
— T. H. 75

Hutchinson-Brooks, R. 1076
— N. R. 627

Hutchison, A. F. L. 894
— A. G. 1696
— J. 2589
— J. C. 1341
— J. H. 2548
— *Rev.* J. N. 1538
— R. L. 477
— W. H. O. 376
— W. R. 1883

Huthwaite, J. M. 1553

Hutley, D. S. A. 2160
— H. T. 1074
— R. W. V. 726

Hutson, T. G. 1341

Hutt, A. J. 722
— A. R. 1943
— A. W. 2698
— D. E. 2555
— D. H. 914

Hutton, A. G. 2621
— A. R. B. 2574
— D. S. 1642
— G. W 423
— J. J. 365
— J. M. C. 1151
— M. J. 1889
— P. A. 547
— R. M. 614
— R. R. 1894
— T. W. A. 2798
— W. A. R. 1223
— W. M. 203, 2766

Hutton-Black, M. W. W. 439

Hutton-Williams, D. A. *Esq.* 2845

Huxham, D. A. 2018
— W. T., *Esq.* 53

Huxley, *Prof.* A. F. 2851
— C. W. 1151
— D. A. 2028
— J. E. 635
— J. S. 1559

Huxtable, A. J. 2624
— C. R. 1191, 1213
— J. E. 1578
— L. A. 120, 1540

Huzzard, M. J. 1943

Hyams, A. J. 2607

Hyde, A. L. 2518
— E. R. G. 378
— F. 2309
— G., *C.C.F.* 2518
— G., *R.E.* 627
— I. 2181
— J. A. W. 933
— J. C. R. 617
— J. F. S. 1601
— J. K. 2555
— J. R. 1897
— T. A. 1690

Hyland, C. F. 1559
— G. J. 432
— J. A. 2518
— M. T. P. M. 439
— M. V. D. 2350

Hylden, R. C. 1571

Hylton, *The Lord* 2932

Hynd, I. MacG. 1663

Hynes, F. M. 98, 1751

Hynett, E. E. 2634

Hyslop, D. J. C. 732
— J. B. 1112, 1141
— J. G. 689
— N. St. G. 1341
— T. 2638

Hywel-Jones, R. I. 1273, 2712

Digitized by Google

I'Anson, A. C. 424
— C. J. 2527
Ibball. E. K. 2165
Ibbetson, W. B. 1205
Ibbotson, L. W. 698
— R. N. 2018
Ibrahim Bin Ismail 188
Icke, J. H. T. 2991
Ide, J. M. 2165, 2467
Ievers, P. R. 622
Iffland, J. F. 1642
Iles, A. W. 1649
— B. M. 618
— H. V. D. A. 134, 211
— J. C. 922
— J. F., *Esq.* 53, 2845
— R. K. 2527
Ilett, A. C. 726
Iley, R. F. 641
Iliffe, R. 754
— R. O. 757
Illes, E. G. 1810
Illing, H. C. 991, 1000
— V. J. 1915
Illingworth, A. W. 521
— G. R. 1949
— I H. A. 702, 2825
— M. A. 328
— R. P. 658
— T. J. R. 1313
— T. R. 324
Ilsley, P. 2540
Impens, G. L. 1983
Impey, C. V. 725
Imrie, A. J. 1112, 1132
— D. D. 1699
— G. T. 884
— J. L. L., *Esq.* 54
Ince, J. B. 1596
— R. E. P. 1544
— R. H. 128, 1191, 1213
Inchyra, *The Lord* 2849
Indrabahadur Gurung 2667
— Limbu 1451
— Thapa 1442
Indradas Pun 1442
Indrajit Limbu 1460
Indraman Pradhan 1442
Ineson, P. 2391
Ingall, I. C. T. 311
— M. L. 1384
— S. H. 1384
Ingarfield, E. J. 2582
Inge, P. A. 1205
Ingham, A. G. 722
— B. C. 501
— G. C. L. 2653
— J. A. 2928
— J. E. 520
— K., *Esq.* 2772
— K., *R.E.* 634
— L. E. 985
— M. D. L. 1231, 1251, 2720
— M. F. 658
Ingham Clark, R. 822
Ingle, F. D. 1071
— M. P. 1450
Ingledew, E. S. 2521
Ingledow, J. W. 706
Inglefield-Watson, J. F. 609
Inglesant, J. J. 365
Ingleton, D. P. 2332
Inglis, A. D. 703
— *Rev.*, C. G. 1502
— C. R. C. 327
— D. W. 641
— G. F. A. 2019
— G. H., *R.A.* 400
— G. H., *A.C.F.* 2607
— J. C. 327
— M. J. 657
— W. F. 2531
— W. M. 93, 228
Inglis of Glencorse, *Sir* M. I. H. 2925
Ingoe, W. R. 1660
Ingram, A. G., *R.H.F.* 871, 884
— A. G., *Wt. Offr.* 2694
— B. 2551
— D. E. M. 606
— G. C. 2478
— H. 2339
— J. 963, 2722
— J. G. K. 2525
— J. H. 1494, 1555
— J. M. 2991
— P. C. H. 1806
— R. B. 711
— T. G. L. 658
— T. P. 1949
— W. E. 2075
Ingram-Cotton, J. B. 1887
Ingram-Johnson, P. R. 616
Ingrey, D. F., *Esq.* 54
— S. 1979
Inkin, G. D. 32, 1264
Inkster, D. C. 1602
— J. S. 1695
Inman, F. J. 2690
— P. 2690
— R. 464
— T. M. V. 1889
Innes, A. W. 76, 228
— B. C. 1975
— B. J. B. 1559
— C. B. 1324
— D. J. L. 676
— D. M., *Esq.* 54
— G. D. 1651
— J. 2667
— J. R. 812
— M. A. 1324
— P. 1601
— R., *A.C.F.* 2642
— R., *R.E.M.E.* 1946
— W. A. D. 2922
Innes-Wilson, D. K. M. 894
Inness, C. H. P. 433
Innocent, R. L. 2075
Inns, S. C. 2540
Insall, D. H. 711
Inshaw, G. H. W. 1917
Insley, G. J. 2027
— J. H. 1392
Inward, T. P. 1758
Inwood, C. R. 2589
— R. R. 2956
Ions, R. 2660
Irby, G. A. P. 1384
Iredale, J. A. 1870
Ireland, A. J. G. 672
— D. C. 2518
— D. N. 2531
— E. A. 1242
— F. 1251
— J. A., *R.E.M.E.* 1942
— J. A., *R.A.S.C.* 1556
— J. C. 737
— P. M. 686
— R. S. J. 609
Irlam, T. 426
Ironmonger, E. 2382
— F. 1917
Irons, W. H. 2702
Ironside, E. A. C. 1394
— F. J. C. 630
— G. G. 874
— H. C. W. 129, 234
— H. McD. 2019
— R. A. H. 874
Irven, C. N. L. 430
— D. N. W. D. 95
— P. C. D. 433
Irvin, N. M. W. 1156
Irvine, A. D. 1355
— A. J. G. 321
— D. F. 1602
— I. A. N. 598
— I. F. 1699
— J. 239
— J. M. 521
— M. 2548
— N. C. 2621
— R. A. N. 547
— R. B. 1601
— R. H. S. 109
— T. M. 1384
— W. 724
Irvine-Robertson, A. 2932
Irving, A. G. 1699
— D. A. 757
— J. 27, 1560
— L. 2663
— M. H. 1699
— T. C. 2044
— W. J. 1931
Irwin, A. D. H. 234
— A. J. 460
— B. H. 1760, 2737
— B. St. G. 231
— B. W. S. 2929
— F. A. 1894
— G. T. 2165
— J. 2615
— J. J. 311
— M. St. G. 622
— R. F. 2638
— R. J. T. 1291, 1293
Irwin, S. P. 706
— W. D. 1601
— W. J 1637
Isaac, C. J. 1751
— G. D. G. 1273
— J. D. 616
— J. M. B. 1191, 1204
— P. G. 762
— R. W. 1273
Isaacs, A. A. 641
— A. L. 2035
— J. L. 677
— J. W. 519
Isaacson, K. G. 2061
Isard, *Rev.* J. C. L. 2991
Isham, A. R. de V. 439
Isherwood, M. D. 1547
— S. G. 2527
Ishorbahadur Gurung 1432
Isles, D. E. 76, 1191, 1213
Isom, R. C. 1564
Ison, K. R. 2533
— V. S. 2407
Istead, P. W. E. 1763
Isted G. H. J. 761
Iswarsing Limbu 1470
Itter, C. W. 1888
Ivatt, S. C. 1563
Ive, C. A. W. 519
— F. G. 436
— K. C. P. 128, 330
Ivereigh, G. A. 424
Ives, D. C. 1777
— D. G. 2533
— D. T. 616
— J. 1114
— M. E. 432
Iveson, A. W. A. 621, 2736
— F. 725
— J. G. 634
— J. S. 1544, 2756
Ivey, C. W. 1214, 2724
— M. J. 1557
— S. D. 1564
— V. M. 1889
Ivison, D. M. 1470, 1555
Ivory, L. D. G. 1904
Ivy, D. 333
Iyappa, A. C. 186
Izat, A. G. 892
— P. Mack. 892
— S. R. 333
Izon, E. 1966
Izzett, *Rev.* D. S. T. 61, 1502

Digitized by Google

Jack, A., *Esq.* 54
— D. R. 2040
— I. G. 430
— J. L. 419, 2887
— J. M. 676
— J. McL. 1887
— L. T. 1571
— R. H. L. 501, 2465
— T. S. 2548
Jackaman, N. V. C. 376
Jackett, E. J. 1895
Jacklin, R. A. 501
Jackman, A. F. 501
— A. J. R. 722
— B. C. 1431
— B. E. 430
— C. B. 685
— M. H. 1578
Jackson, A. 616
— A. C. 2780
— A. J., *R. Signals* (364081) 706
— A. J., *R. Signals* (448505) 706
— A. R., *R.A.P.C.* 2021
— A. R., *R.A.M.C.* 1652
— A. W. 2601
— *Rev.* B. H. 1536
— B. H. 1494, 1742
— B. S. 547
— C. F. 994
— C. N. M. J. W. G. 433
— C. V. S. 2991
— D. A. 432
— D. G. L. 405
— D. M. 2521
— D. R. 172
— D. S. 1578
— D. T. 1243, 1392
— E. C. 2391
— E. D. 617
— F. A. 1946
— G. 2621
— G. J. 436
— G. M. 1541
— G. S. 2018
— H., *R.A.* 465
— H., *R.A.P.C.* 1979
— I. 2666
— I. W. 921
— J. 1600
— J. A., *R.Signals* 725
— J. A., *R.A.M.C.* 1689
— J. A., *R.A.O.C.* 1763
— J. C. 2029
— J. E., *Esq.* 48
— J. E. S. 1565
— J. G. 954
— *Rev.* J. J. 1536
— J. L. 1975
— J. P. R 1490
— J. R. 2663
— J. S. 2382
— K. 2707
— *Rev.* K. E. 1507
— K. M. 437
— K. W. 547
— *Rev.* L. 1538
— M. A. 2339
— M. B. A. 1642
— M. D., *R.M.P.* 1964
— M. D., *Int. Corps.* 2142
— M. P. 2350
— M. R. 1202
— N. 1394
— N. H. 1885
Jackson, P. A. C. 1194
— P. F. 2660
— P. H., *R.E.* 609
— P. H., *R.E.* (*T.A.*) 682
— P. J. 1917
— P. M., *Q.A.R.A.N.C.* 2350
— P. M., *W.R.A.C.* 2382
— P. N. 2474
— P. R. S. 425
— P. S. 1150
— P. V. 654
— P. V. E. 1603
— R., *R.E.* 641
— R., *R.A.E.C.* 2028
— R. E. 2309
— R. E. W. 1942
— R. G. 2991
— R. K. W. 431
— R. L. 41, 1072
— R. P. 618
— R. W. 1979
— *Rev.* S. 1507
— S. M. 2352
— T. 921
— T. G. H., 3 *Green Jackets* 1361, 1383
— T. G. H., *R. Signals* 702, 2794
— T. J. 102, 1261, 1282
— T. J. H. 1184
— T. R., *Kings* 963, 2796
— T. R., *Wt. Offr.* 2694
— T. W., *R.Signals* 726
— T. W., *R.A.C.* 309
— W., *R.A.D.C.* 2061
— W., *L.G.* 261
— W. D., *Oxf. Bucks* 1372
— W. D., *R.E.M.E.* 1943
— W. E. 1806
— W. G. F. 228
— W. G. M. 519
— W. H. 2933
— W. J. 1182
— W. J. H. A. 1964
— W. M. W. 433
Jackson-Smyth, M. G. 1636
Jacob, A. J. Le G. 207
— B. R. 709
— J. H. 1151, 1183
— R. C. 1565
Jacobs, D. A. 2568
— D. M. 312
— G. 436
— L. 2685
— N. 1578
— P. 1692
— P. C. 1553
— W. A. 1895
Jacomb, B. L. B. 1747
Jacono, N 2462
— R. F. 596
Jacot de Boinod, C. W. B. 812
Jacques, O. W. 1775
— P. L. 1125
— R. H. 1082
Jacuk, J. 2522
Jadhav, N. B. 2892
Jaeger, C. H. 832
Jaffe, M. C. 487
Jaganbir, Rai 1460
Jagatram Thapa 1468
Jagbahadur Gurung 1469
Jaggard, A. J. T. 365
— L. C. P. 703
— W. M. 640
Jagger, S. H. 1943
— T. 1355
Jago, J. M. 430
— K. D 2142
Jaibahadur Mall 1470
— Rai 1460
Jaine, W. E. 436
Jaiparsad Rai 1460
Jakeway *Sir* F. D. 185
Jakob, F. J. 922
James, A. A. 2685
— A. C., *R.E.* 609
— A. C., *A.C.F.* 2621
— A. M. 1283
— B. H. 1282
— B. P. 1081
— C. 710
— C. F. H. 2000
— C. H. 211
— C. Q. 519
— C. R. 2525
— C. T. 2516
— *Rev.* D. 1536
— D. F. L. 732
— D. J. G. 1176
— D. K. 426
— D. L., *Mx.* 946
— D. L., *R.E.M.E.* 1889
— D. L., *R.A.S.C.* 1557
— D. S. 640
— D. W. 1074
— E. 373
— E. G. 2036
— E. K. G., *Esq.* 2825
— E. R. L. 437
— F. W. 247
— G. F. W. 2702
— G. T. 465
— G. T. W. 2615
— G. V. 1979
— H. 1979
— H. D. 746
— H. L. 1114
— H. P. 2035
— H. T. I. 1689
— I. R. 763
— J., *R.A.P.C.* 1979
— J., *R.A.E.C.* 2027
— J. A. 2
— J. C. S. 1882
— J. G. 703, 2736
— J. H., *Coldm. Gds* 812
— J. H., *Wt. Offr.* (9/12 *L.*) 2653
— J. H., *Wt. Offr.* (*R.E.*) 2660
— J. H. C. 1261, 1282
— J. H. M. 1696
— *Rev.* J. J. G. 1507
— J. T. 2557
— K. R. 1775
— L. A. 754
— L. G., *Y. & L.* 1223
— L. G., *R.A.* 514
— L. J. 1904
— M. A., *14/20 H.* 326
— M. A., *R. Sussex* 933
— M. A., *ret. pay* 2958
— M. A. I. 682
— M. H. 934
— N. E. 1892
— P. A. 2690
— P. F. 2624
— P. S. 465
— P. W. 630
— R. 1141
— R. E. 1977
— R. E. A. 414, 2466
James, R. E. F. 2536
— R. E. H. 2991
— R. H. 1384
— R. J. 2540
— R. N. R. P. 632
— R. P., *Bedfs. & Herts.* 1097
— R. P., *Glosters* 1125
— R. T. 1578
— W. 2660
— W. A., *Esq.* 118
— W. J. 1603
— W. L. 2600
Jameson, *Rev.* D. K. 1538
— M. S. 314
— R. 2642
— R. W. 1243
— T. A. 618
Jamieson, A. 1765
— *Rev.* A. N. 1538
— D. 2962
— H. 57
— I. A. 1882
— J. 1942
— L. H. 622
— M. N. 2380
— T. G. 247
— *Rev.* W. 1502
— W. S. 1642
Jamison, H. M. 1671
Jammes, J. R. J. 2542
Jangbir Gurung 1432
Janeck, F. C. 630
Janes, E. H. 1372
— J. R. J. 963
— M. 405
— P. 2035
— W. E. 1133, 1451
Janikoun, S. H. 1636
Jannaway, H. R. B. 2179
Jansen, C. F. 1313
— J. 2685
Japp, V. H. 2036
Jardine, A. 618, 1494
— A. T. 689
— *Sir* Ian L. 811
— S. 618
— *Sir* William E. 894
Jardine Paterson, A. J. 2925
Jarmain, D. T. 426
Jarman, A. R. 1747
— C. H. 1234
— C. K. 520
— D. 1281
— G. W. 763
— H. T. 2588
— J. W. 1777
— R., *R.E.* 621
— R., *Buffs.* 922
— R. A. F. 1125
— W. 1601
Jarmyn, I. A. 2691
Jarnabahadur Rai (450582) 1451
Jarnabahadur Rai (402113) 1470
Jarrams, A. G. 1640
Jarratt, G. 1202
— M. J. 914
Jarrett, C. J. B. 414
— G. E. 658
— M. S. 709, 2860
Jarrett Kerr, H. A. T. 2, 206, 2826
Jarvie, A. 892

Digitized by Google

Jarvis, C. J. F. 622
— D. B. W 421
— G. B. 2018
— G. T. 2142
— H. 1747, 2760
— H. C. 2561
— I. C. B. 2706
— J., *Esq.* 53
— J. G., *R.A.O.C.* 1751
— J. G., *R.A.P.C.* 1975
— P. N. 338
— R. H. E. 2991
— R. N. 2630
— S. E. M. 1637, 2802
— Y. 2339
Jasbahadur Rai 1451
Jaspati Limbu 1451
Jasper, G. H. 629
Jauncey, A. 616
Jay, P. A. 1559
— P. M. 2407
— P. W. H. 1541
Jayetilake, R. D. 181
Jeal, K. D. 1125
— P. E. C. 2035
Jealous, J. L. 615
Jeanes, C. F. 514
— E. W. 271
— T. K. 514
Jeans, D. M. 1176
— M. S. 2018
Jeapes, A. S. 1114
Jeavons, K. H. 1243
Jebb, P. C. 1547
— P. N. M. 421
Jebbitt, D. O. 1649
Jebens, C. F. 973
Jeffares, M. J. 1660
Jeffcoat, E. A. H. 31, 911, 945
Jefferies, C. M. 1760
— E. L. 2638
— G. 1114
— J. D. 1695
— P. H. M. 1231, 1242
— P. M. 1098
— R. C. P. 234
Jefferis, C. W. 2582
— D. 622
— D. M. 614
— G. A. 1773
Jefferson, A. 2332
— C. 432, 2712
— D. E. 746
— F. A. 2962
— F. J. 801(2), 2901
— I. W. 1074
Jeffery, B. A. S. 1544
— D. A. H. 2582
— D. J. 50, 640
Jeffery, J. A. 2181
— J. S. W. 762
— K. J. 2611
— R. C. 1083
— W. M. S. 332
Jeffes, H. R. 1883
Jeffrey, D. C. 1255
— D. P. 1870
— E. 487
— E. B. 1765
— H. 682
— H. C. 230
— J. W. de M 1182
— K. A. 1904
— R. 2040
Jeffreys, F. S. 85, 1960
— *Hon.* G. C. D. 802
— P. P. 162
— R. J. 2653
Jeffreys-Edwards, T. L. 2300
Jeffries, A. G. 1273
— J. D. 1660
— M. 1699
— T. A. 1758
Jeffs, C., *Esq.* 54
Jelf, W. E. 703
Jellett, J. G. 686
— J. H. 698
Jenkin, A. S. 630
Jenkins, A. A. I. 738
— A. B. 1760
— A. E. G. 732
— A. M. 1450
— A. S. 2515
— B. H. 1671
— C. P. de B. 607
— D. F. 1806
— D. G. 1652
— D. H. J. 1233, 2724
— D. J. M. 315
— D. L. 357
— D. R. 2029
— E. 676
— E. C. W. 1571
— E. D., *Esq.* 53
— E. E. 2027
— E. G. 50, 615
— G. L. D. 2142
— G. N. 710
— J. 2582
— J. I. 726
— J. W. 362
— K. 2406
— K. J. 1653
— L. J. B. 1751
— M. A. 2339
— M. J. 1394
— M. L. 761
— M. W. 609
— P. G. 519
Jenkins, R. E., *R.E.M.E.* 1885, 2835
— R. E., *Wt. Offr.* 2663
— R. E. L. 1550
— R. H. 686
— R. J. 1391
— R. J. E. 1133
— R. L. 307
— R. P. 1578
— S. J. M. 345
— W. L. 2555
— W. J. 630
— W. M. 653
Jenkinson, D. H. 426
— J. H. 2690
— R. T. 431, 2748
Jenks, H. G. 29, 1547
— J. D. F. 1123
— J. M. 426
— N. 2666
— R. J. P. 345
Jenkyn, A. W. 2653
Jenner, J. C. 2702
— P. F. 1251
Jenner-Fust, R. 822
Jennings, A. M. C. 1689
— B. 423
— D. R. 672
— E. 2474
— E. P. 2521
— G. N. 460
— H. C. R. 1560
— L. P. 2696
— M. E. 2075
— M. L. W. 711, 1469
— M. P. 521
— M. T. N. 30, 230
— P. W. 674
— R. C. 1949
— R. G. 1942
— *Rev.* R. O. 1538
— S. W. 1904
— *Rev.* T. R. 1502
Jennings-Bramley, M.U. 1001
Jennings-Frisby, J. 1567
Jenno, E. W. 1904
Jenns, R. 2666
Jepson, E. M. 1671
— G. 324, 2826
— K. G. 632
— R. P. 1257
Jepson-Randall, J. 2181
Jeremy, D. I. 1555
Jerman, B. J. 894
Jerram, A. L. O. 1242
— R. M. 333
Jerrard, A. C. 432
— C. E. 1563
Jerrett, S. E. P. 359
Jervis, D. 2403
— R. E. 1979
Jessett, T. E. 1257
Jessop, A. V. 1760
— H. C. 1125
— J. A. 654
— J. H. 2029
— K. C. 424
— R. 2537
Jessup, B. K. 2339
— D. 2350
— E. 1076
— J. M. 1904
Jewell, A. J. T. 371
— M. G. 971
— P. M. 722
Jewkes, D. 2525
Jewson, P. 425
Jezzard, E. A. 2589
Jhabarbahadur Tamang 1460
Jiggens, M. L. C. 1765
Jillett, R. L. 1693
Jitbahadur Pradham 1460
— Thapa 1469
Joanny, A. 1076
Job, D. L. 2391
— R. B. 1915
Jobson, A. E. 2592
— *Rev.* C. H. 1507
— R. 2698
— T. H. 247
Jobson-Scott, R. M. 1742
Joel, P. E. 2350
Joels, K. G. A. 686
John, B. T. 1281
— C. D. 1603
— G. 1431
— H. T. 1701
— L. P. 1765
— M. F. 1555
— M. P. 754
— P. H. 460
— R. S. 34
— W. H. 501
Johnes, M. D. 2638
Johns, G. 1690
— I. M. 520
— J. A., *Esq.* 54
— M. O. 1294
— R. J. W. M. 1264
— S. B. 640
Johnson, A. 2335
— A. C., *R.E.M.E.* 1894
— A. C., *C.C.F.* 2527
— A.D.S. 1689
— A. J. 1231, 1233
— A. K. 2572
— A. L. 437
— A. R., *Gen. List* 1392, 2474
— A. R., *R.A.M.C.* 1690
— B., *Inniskillings* 1294
— B., *Q.A.R.A.N.C.* 2339
— B. G. 1205, 2751
— B. L. 1651
— C. B. 1157
— C. H. 2660
— C. J. 1392
— C. M. 971
— C. S. W., *Esq.* 53
— C. W. 2663

Digitized by Google

Johnson, D. 1690
— D. A., *R.E.* 618
— D. A., *R.A.* 405
— D. A. W. 1690
— D. G. 2959
— D. H., *R.A.* 463
— D. H., *R.E.* 689
— D. P. 757
— E., *R.A.E.C.* 2030
— E., *R.A.S.C.* 1602
— E. A. 2021
— E. R. W. 487
— F. A., *R.A.E.C.* 2028
— F. A., *A.C.F.* 2616
— F. D. 658
— F. S. McK. 1547
— *Rev.* G. 1536
— G. 2181
— G. B. 946
— G. D. 1459
— G. H. 2644
— G. L. 2606
— H. C. 698
— H. L. 2707
— I. 2601
— J. A. 514
— J. B. 247, 465
— J. C. *Loyals* 951, 984
— J. C., *R.E.M.E.* 1899
— J. C., *A.C.F.* 2576
— J. E. 2552
— J. F. 627
— J. F. H. P. 1151, 1153
— J. K. 27, 609
— J. M. C. 1760
— J. M. H. 933
— J. R. 614
— J. T. A. 2644, 2930, 2934
— K., *R.A.* 439
— K., *R.A.D.C.* 2061
— K. M. 2382
— K. P. 1885
— L., *R.E.* 654
— L., *R.A.M.C.* 1649
— M. Y. 1081, 2465
— P. D., *S.G.* 822
— P. D., *R. Sussex* 912, 933
— P. G. 1689
— P. H. 2061
— P. W. 1083
— R., *R.A.O.C.* (385393) 1760
— R., *R.A.O.C.* (428047) 1758
— R., *Wt. Offr.* 2691
R. B. 912, 914
— R. C. 1895
— R. E. 2332
— R. F. 922
— R. I. 617
— R. M. 1191, 1194
— R. R. 715
— R. W. 2606
— S. *N. Staffords* 1255
— S., *W.R.A.C.* 2407

Johnson, S. F. 1810
— S. G. 2182
— S. J. M. 2624
— T. B. 432
— T. J. 1205
— V. de P. C. 1291, 1302
— W. 2019
— W. C. 1571
— W. D. 2660
— W. J. 2616
— W. L. 1596
Johnson Ferguson, M. H. 370
Johnston, A., *R.A.C.* 370
— A., *R.A.* (*T.A.*) 547
— A. B. 1611
— B. R. 332, 2736
— C. E. A. 520
— D., *A.C.F.* 2548
— D., *R.A.* 501
— D. A. C. 1689
— D. H. 1294
— D. W. A. 328
— D. W. H. 2182
— E. G. 2694
— *Rev.* E. V. 1538
— G. 2685
— G. S. 547
— G. W. 677
— H. 2035
— H. F. 2694
— H. J. 514
— H. R. 1975
— I. G. 1637
— J., *R.A.* 521
— J., *R.A.O.C.* 1747
— J., *A.C.F.* 2619
— J. A. D. 209, 1636, 2808
— J. B. 753
— J. C. McQ. 871, 893
— J. D. 1689
— J. F. J. 1890
— J. G. 1652
— J. I., *A.C.F.* 2621
— J. I., *R.A.* 439
— J. N. McQ. 501
— J. S. 894
— M. R. 307
— N. K. 2469, 2508
— P. E. 1975
— P. T. 1282
— R., *Death List* 2991
— R., *R.A.S.C.* 1578
— R. J. 487
— R. M. 1763
— R. N. P. 754
— T. 994
— T. J. 501
— T. N. 100, 1971
— W. 2531
— *Rev.* W. F. 1507
— W. G., *I.G.* 832
— W. G., *R.A.P.C.* 1977, 2724
— W. G., *R.A.M.C.* 1644
— W. M. 439
Johnston-Jones, D. R. 2522
Johnstone, A. 2568
— A. H. C. 894
— D. C. M. 2627
— G. G. 2542
— G. M. 1640
— H. A. 709
— I. A. 1892
— I. M. 2925
— J. 2694
— J. L. 425
— K. P. 431
— P. H. 723
— P. J. R. 1257
— R. F. 2832
— R. M. 234
— S. 1977
— W. J. 439

Joiner, I. M. 1460, 1642
— J. H. 614
Joint, C. M. 934
— K. R. 1760
Jolley, A. D. 622
— D. R. 1758
— L. R. 2029
Jolliffe, J. 2653
— M. H. M. 2309
— O. M. 2406
— P. F. 757
Jolly, *Sir* A. 182, 203, 332
— D. J. 711, 1469
— E. H. 2644
— H. B. 753
— J. D. P. 2346
— O. D., *Esq.* 53
— R. F. 2663
— R. M. 686
Jonas, E. R. 2615
Jones, A., *A.C.F.* 2555
— A., *R.A.*(*T.A.*) 547
— A., *R.E.M.E.* 1889
— A., *R.A.* 433
— A., *A.C.F.* 2561
— A. A. C. 2702
— A. B. 2698
— A. C., *D.W.R.* 1214
— A. C., *Wt. Offr.* 2696
— *Rev.* A. C. 1507
— A. D. 1557
— A. D. E. 463
— A. E. 2181
— A. F., *Wt. Offr.* 2696
— A. F., *R.A.M.C.* 1690
— A. G., *Queens Surreys* 912, 914
— A. G., *A.C.F.* 2627
— A. G. C. 607
— A. J., *R.A.O.C.* 1873
— A. J., *A.C.F.* (*Lancs*) 2601
— A. J., *A.C.F.* (*Devon*) 2563
— A. P. 1601
— A. R., *R.A.C.* 333
— A. R., *R.A.M.C.* 1699
— A. R. L. 371
— A. S. N. 628
— A. T., *A.C.F.* 2611
— A. T., *Wt. Offr.* 2696
— B., *Q.A.R.A.N.C.* 2309
— B., *Q.A.R.A.N.C* (*S.S.C*) 2346
— B., *W.R.A.C.* 2391
— B., *R.A.O.C.* 1763
— *Rev.* B. 1507
— B. D., *A.C.F.* 2552
— B. D., *R.A.O.C.* 1740
— B. G., *R.A.S.C.* 1553
— B. G., *R.E.* 653
— B. J. L. 1883, 2825
— B. T. 2515
— B. V. 2691
— C. A. 672
— C. B. 1273
— C. D. G. 922
— C. E. W. 1364
— C. H. 1693
— C. J. A. 126, 2179
— C. N. 317
— *Sir* C. P. 1, 7, 48, 201, 601, 657

Jones, C. S. 1125
— C. T. J. 2075
— C. T. R. 1251
— C. W. 2352
— C. W. J. 2698
— D. 2694
— D. A., *R.A.* (424370) 425
— D. A., *R.A.* (407931) 424
— D. A., *D.E.R.R.* 1141
— D. A., *A.C.F.* 2582
— D. B. 2616
— D. C. 432
— D. E. 1600
— D. E. B. 662
— D. E. P. 1671
— D. F., *R.E.* 634
— D. F., *Glosters* 92, 1125
— D. G. 237
— D. H., *R.A.* 465
— D. H., *A.C.F.* 2621
— D. J. 2516
— D. K. 2515
— D. L., *R.A.* 436
— D. L., *R.E.* 609
— D. L., *R.A.* (*T.A.*) 521
— D. L., *R.A.P.C.* 2019
— D. L., *C.C.F.* 2546
— D. M., *R.A.* 31, 425
— D. M., *R.E.* 686
— D. M., *Q.A.R.A.N.C.* 2352
— D. T. 1701
— *Rev.* D. V. (477559) 1536
— *Rev.* D. V. (402312) 1538
— D. W. 2478
— D W. G. 1888
— D. W. O. 1283
— E., *Esq.* 80
— E., *Glosters* 1111, 1124
— E., *C.C.F.* 2515
— E. A. 2352
— E. C., 2663
— E. D. A. 1894
— E. E. H. 2522
— *Rev.* E. G. 1502
— E. G., *Kings.* 970
— E. G., *R.A.D.C.* 2040
— E. G., *R.A.F.* 2766
— E. J., *R.A.E.C.* 2029
— E. J., *R.A.M.C.* 1690
— E. L. 629
— E. M. 2352
— E. P. 1550
— E. R. L. 1264
— E. W. L. 1652
— E. T. 2615
— F. D. H. 761
— F. E. B. 753
— F. L. A. 2474, 2724
— F. R., *Oxf. & Bucks.* 1372
— F. R., *Wt. Offr.* 2694
— F. T. 2660
— G., *R.E.* 27, 628
— G., *Wt. Offr.* (*R.A.S.C.*) 2685
— G., *Wt. Offr.*(*R.E.*)2668
— G. A. 1076
— G. A. D. 2576

Digitized by Google

Jones, G. B. 1001
— G. C., *R.E.* 674
— G. C., *Staffords* 1251
— G. D. 487
— G. E. 2300
— G. E. S. 1696
— G. L. 662
— G. M. 1889
— G. M. P. 1283
— G. P., *R.E.M.E.* 1890
— G. P., *A.C.F.* 2634(2)
— G. R. 1559
— G. R. G. 1176
— G. R. J. 2537
— *Sir* G. S. 187
— G. W. 1603
— H., *R.A.O.C.* 1806
— H., *R.E.* 657
— H., *D & D* 1114
— H., *C.C.F.* 2536
— H. A. 2702
— H. A. G. 487
— H. E. 2592
— H. G. 419
— H. L. K. 2542
— H. M. 761
— *Rev.* H. O. 1538
— I., *A.C.F.* 2561
— I., *R.M.P.* 1964
— I., *Wt. Offr.* 2666
— I., *Sqn. Ldr.* 2855
— I. B. C. 737
— I. E. 1660
— I. E. K. 1603
— I. G. 754
— I. L. 2552
— I. McL. 1760
— I. M. A. 724
— I. R., *R.Sussex* 934
— I. R., *R.A.S.C.* 1556
— J. A. C. 1231, 1250
— J. D. 2035, 2736
— J. E., *R.E.* 676
— J. E., *North Staffords* 1255
— J. G. 1072
— J. H. 309
— J. J. 1701
— J. K., *R.A.* 460
— J. K., *R.A.M.C.* 1699
— J. L., *R.E.* 653
— J. L., *R.A.M.C.* 1649
— J. M., *R.A.* 431
— J. M., *A.C.F.* 2551
— J. M. P. 1264
— J. O. 1974, 2816
— J. P. 598
— J. P. O. 2537
— J. R., *R.A.M.C.* 1651
— J. R., *W.R.A.C.* 2391
— J. R. A. 1931
— *Rev.* J. T. 1536
— J. W. 1283
— K. A. 2634
— K. B. 2702
— K. B. M. 2552
— K. C., *R.E.* 654
— K. C., *A.C.F.* 2555
— K. de L., *Esq.* 54, 190
— K. J. 1897
— K. M. 672
— K. O. 1917
— K. V. 1640
— *Rev.* K. W. 1533
— L., *R.A.O.C.* 1742
— L., *ret.* 81
— L. B. 1979
Jones, L. D. 2667
— L. H. 2627
— *Rev.* L. L. 1502
— L. M. 2339
— M., *R.A.* 401
— M., *A.C.F.* 2615
— M., *R.Anglian* 1072
— M., *Wt. Offr.* 2691
— M. A. 2335
— M. D. 2630
— M. E. 430
— M. F. D. 463
— M. G. 1550
— M. G. S. 2035
— M. H., *Para.* 1391
— M. H., *C.C.F.* 2536
— M. H., *R.E.* 658
— M. P. 1966
— M. P. F. 136, 1431
— M. R. 1007
— M. R. H. 1760, 2737
— M. T. 1547
— N. 430
— N. D. 477
— N. E. 1983
— O. G. 1264
— O. M. 1559
— O. P. 1644
— P., *R.A.* 439
— P., *Wt. Offr.* 2694
— P., *A.C.F.* 2557
— P. A. E. 1261, 1263
— P. A. W. 1888
— P. D. 715
— P. E., *Bedfs. & Herts.* 1097
— P. E., *R.A.M.C.* 1699
— P. T. 715
— R., *A.C.F.* (*Glam.*) 2576
— R., *A.C.F.* (*Stafford*) 2627
— R. *R.A.O.C.* 1873
— R. A. 521
— R. A. E. 431
— R. E. F. R. 95
— R. G., *R. Signals* 709
— R. G., *Welch* 1283
— R. H., *Glosters* 1125
— R. H., *R.A.M.C.* 1692
— R. H. N. 662
— R. H. T. 1671
— R. I. 113, 1751
— R. J., *R.E.* 685
— R. J., *R.A.S.C.* 1596
— R. J., *A.C.F.* 2548
— R. J. G. 1281
— R. K. 501
— R. L., *R.A.O.C.* 1742
— R. L., *A.C.F.* 2588
— R. L. T. 1282
— R. M., *R.A.* 421
— R. M., *A.C.C.* 2179
— R. M. D. 2508
— R. N. M. 2466
— R. S. 430
— R. V. N. 1777
— R. W. 1773
Jones 432
— S. C. R. 641
— S. E. O. 1652
— S. G. 2335
— S. R. 1611
— S. W. 2382
— T., *R. Signals* 726, 1469
— T., *R.A.S.C.* 1601
— T. D., *R.A.M.C.* 1640
— T. D., *Mx.* 946
— T. G., *Esq.* 94
— T. H. 1264
— T. H. F. 436
— *Rev.* T. J. 1502
— T. J. 1810
— T. N. 1653
— T. R. 41, 424
— T. S. 2018
— V. 2653
— V. C. 2382
— V. E., *Esq.* 54
— V. M. 2309
— *Rev.* W. A. 1538
— W. A. 1234
— W. D. J. 1649
— W. E. 1264
— *Rev.* W. E. B. 1538
— W. G. 654
— W. G. J. 2030
— W. J., *R.E.* 630
— W. J., *A.C.F.* (*Merioneth*) 2611
— W. M. 1690
— W. N. 2548
— W. R. 2576
— W. V. 1234, 2924
Jones-Davies, P. M. 330
Jones-Lee, W. W. 89, 2025
Jones-Stamp, D. S. D. 98, 1191, 1213
Jongde Lama 1451
Jonson, R. G. M. 1611
Joplin, N. 414, 2778
Jopp, P. 521
Jordan, A. 2346
— C. E. 439
— D. L. E. 616
— E. S. 437
— H. G. Y. 1649
— H. R. 125, 702
— I. 433
— J., *R.A.* 437
— J., *C.C.F.* 2531
— J., *Sqn.Ldr.* 2855
— J. E. 2660
— J. F. R., *Esq.* 54
— J. H. 1550
— J. O. P. 2018
— J. P. 425
— K. W. 757
— M. E. 1550
— P. D. 1205
— R. C. 634
— R. L. 617
— T. 94, 2025
— W. 2572
— W. R. 2666
Jordon, L. W. 2694
— R. M. 2660
Jorêt, J. F. 2627
Jorgensen, P. E. 2407
Jory, G. A. 2142
— H. I. 1691
Jose, F. J., *Esq.* 53, 81
Josephi, J. M. 674
Joshi, K. J. 2892
Joshua, D. W. 2019
Joslin, A. F. 2036
— A. G. 1960
Joule, M. I. M. 1101
Jourdan, H. G. 632, 2792
Jowett, A. W. 1690
— B. F. 1943
— C. D. K. 1565
— J. A. 426
Jowit, R. A. 654
Jowitt, *Rev.*, J. F. B. 1507
Joy, A. E. P. 1882
— C. E. H. 1949
— M. H. 1431
Joyce, A. P. 842
— D. H. J. 2619
— J. S. B. 1942
— M. J. 2309
— O. D. 338
— P. J. 2696
— S. 640
Joyes, H. S. 2624
Joyner, J. W. 732
— M. C. 971
Joynes, C. P. A. 401, 2784
Joynson, C. H. J. R. 973
— H. C. W. G. 328
— S. N. 2018
Joynt, E. G. 78, 2380
— W. D. 2959
Jubb, A. 1702
— E. F. 1870
— L. W. 77, 209, 2887
Juckes, C. D. 2528
— W. G. 2585
Judd, J. J. 802
— W. E. 723
Jude, S. 2653
Judge, J. A. 1596
— P. F. H. 1560
— P. H. 1394
— R. M. 2500
— T. A. L. 1777
Judson, D. 627
— E. C. 653
— R. S. 2959
Jukes, A. G. H. 2766
Jukes-Hughes, R. 617, 2788
Julian, F. W. 2478
— P. 1557
— R. E. 41, 436
— S. D. 2706
Juller, R. F. 2545
Julius, A. A. 614
Jumparsad Gurung 1442
Juniper, R. W. 1494, 1888
Jupe, J. B. 2663
Jupp, G. E. 2696
— V. A. 2991
Juriens, A. A. 401, 2784
Jury, R., *D. & D.* 1114
— R., *Wt. Offr.* 2660
Just, A. 2572
Justice, P. R. 2694
Justin, J. V. 2653
Jutton, P. 649

Digitized by Google

Kabiram Gurung 1432
— Pun 1442
Kalbraier, S. R. 419
Kalambahadur Sahi 1432
Kallend, D. J. E. 2181
Kalu Thapa 1442
Kaluman Tamang 1468
Kalusing Dewan 1460
— Lepcha 1460
— Limbu 1468
— Magar 1470
Kamal Ram, Havildar 2962
Kamansing Gurung 1432
Kamta Prasad 2892
Kan, M. 333
Kanabahadur Pun 2667
Kane, C. E. 1649
— J. D. 1233
Kanka, E. C. 1578
Kanwar Bahadur Singh 186
Kapel, N. T. 871, 873
Kaplowitch, R. N. C. 1332
Kapp, J. G. 914
Kapuscinski, M. J. 2653
Karamdhoj Sunwar 1460
Karanbahadur Rana 2958
Karbir Pun 1432
— Tamang 1460
Karmody, A. M. 1701
Karna Gurung 1432
Karnabahadur Gurung (466335) 1442
— Gurung (474711) 1432
— Newar 1460
— Pun 1442
Karslake, A. E. K. 1374
— C. M. H. 2568
Katon, C. C. 1890
Katrak, P. M. 1689
Kaunda, *Dr.* K. 199
Kavanagh, A. B. M. 1191, 1213
— B. F. 711
— B. T. 1600
— D. H. 2025
— E. A. T. 2698
— J. J. 2630
— P. 621
Kay, A. J. 616
— A. R. 2035
— B. A. 1394
— C. J. 685
— D. 2600
— D. A. 1202
— H., *A.C.F.* (*York North Riding*) 2642
— H., *A.C.F.*, *Lancashire* (*West*) 2601
— H. G., *Esq.* 100
— J. 2040
— J. D. 2606
— J. D. B. 1460, 2030
— J. W. 1904
— L. W. J. 2019
— P. G. 2642
— R. L. *Esq.* 54
— R. W. 2663
— R. W. W. 1652, 2746
— S. A. 2627
Kaye, A. McG. 2588
— C. M. S. 1169
— E. W. T. 2542
— M. A. C. P. 1169
— P. C. C. 321
— S. G. 2019
— W. 2563
Kayll, J. R. 2925
Keable, E. S. 421
Kealy, J. B. H. 915, 2933
— P. R. H. 911, 913
Kean, M. S. T. 1556
Kean e, B. 167
— J. W. W. 763
— W. McM. 675
Kear, G. F., *Esq.* 14
Kearney, B. 2403
— M. 1555
— P. 1949
Kearns, *Rev.* H. 1507
— P. J. 2545
Kearon, M. B. 430
Kearsley, R. 1601
Keast, B. G. 1888
— G. F. 2531
— M. A. C. 2698
Keating, F. H. 2555
— M. O. M. 2339
— P. R. 463
Keatinge, A. F. H. 211
— G. W. 2030
— H. D. H. 120, 1133
Keatley, R. B. 1097
— W. H. 1081
Keay, R. J. 1391
— W. A. 2525
Keays, J. P. A. 501
Keddie, D. 1324
Keeble, C. P. B. 1076
— N. C. P. 2021
— W. R. 1882, 2870
Keech, A. L. 1885, 2762
Keef, O. P. 616
Keefe, J. T. R. 430
— T. R. M. 433
Keegan, D. A. J. 1653
— J. B. 2536
Keean, A. P. 1273
Keeler, C. L. 2160
Keeley, I. 2403
— T. F. 2036
Keeling, A. 2474
— B. T. 2707
— D. R. 1915
— M. V. 710
— P. E. 2563
— R. H. 685
Keen, G. I. 686
— J. B. 1964
— J. E. 1695
— J. S. 1441
— P. E. 1133
— R. I. 1671
Keenan, J. 1313, 2818
— J. B. 421
— J. M. 108, 1976
Keene, P. B. G. 431
— R. M. J. 433
Keens, K. 108, 1974, 2911
Keep, D. T. R. 2696
— J. H. 1074
Keeping, D. R. 658
Keeton, G. E. 2611
Keig, S. P. T. 460
Keight, J. 1904
Keightley, *Sir* Charles 306, 2846
— P. T. 312
— R. C. 311
Keiller, P. 761
Keilthy, D. 520
Kelly, P. F 95
Keir, B. P. R. 1256
— H. Y. 954
— J. G. 1234
— J. M. 514
— R. M. S. 1696
Keith, B. F. 676
— E. D. 2309
— J. R. G. 341
— T. J. D. 1313
Keigh-Jones, R. 100, 206
Keith-Murray, *The Rev. Canon* T. W. U. 1538
Kekwick, *Prof.* A. 2804
Kelland, C. H. 1653
Kelleher, D. 1640
— M. F. 211
Kellett, M. C. 2160
— P. H. 2601
— R. J. 1653
Kelley, P. D. 2616
— R. 692
Kellie, J. D. K. 1133
— R. T. 465
Kellit, M. J. 1291, 1293
Kells, R. D. 520
Kelly, A. M. 2406
— B. J. 431
— B. L. 1751
— *Rev.* C. A. 1533
— D. 980
— D. F. H. 2576
— D. L. P. 365
— D. R. C. 1394
— D. R. S. 520
— E. J. 737
— E. P., *A.C.F.* 2589
— E. P., *R.Anglian* 1076
— E. R. A. 311
— F. A. 985
— G. A. 1303
— G. B. (459954) 761
— G. B. (429811) 725
— H. C. 1966
— H. W. 1904
— J. A., *R.A.M.C.* 1642
— J. A., *R.Signals* 726
— J. B. 640, 2746
— J. D. 1883, 2812
— J. D. L. 2141
— *Rev.* J. G. M. 1502
— J. H. 31, 421
— J. J., *Staffords* 1251
— J. J., *I.G.* 832
— J. M. 991, 1019
— J. N. 1450
— J. P. S. 921
— J. W. 1763
— L. C. 261
— M. J. 1006
— M. J. R. 1890
— M. P. 923
— N. H. 2660
— O. B. 308
— P. 2667
— R. D. 520
— R. J. N. 685
— T. A. J. 2600
— T. B. 1020
— T. R. 2515
— W. 640
— W. E. 2406
— W. F. 1873
Kelsall, G. C. 463
— J. M. 1547
Kelsey, J. 603
— M. E. 1946
— R. K. 1758
Kelton, M. J. St. G. 308
Kelway, D. J. 426
Kelway-Bamber, C. G. 111, 1321, 1354
Kemball, H. G. 951, 972, 2710
Kember, G. W. 1644
Kemm, J. R. 2510
Kemmis-Betty, P. 76, 1413
Kemp, A. A. 2663
— B. B. 2516
— D. A. 2685
— D. R. 617
— D. S. 2545
— E. 501
— E. Y. 2406
— F. G. 1975
— F. H. J. 689
— F. W. 1098
— J. 39, 2027
— J. F. W. 519
— J. W. 914
— L. R. 1541
— M. L. 501
— N. S. 2563
— P. F. 1942
— R. M. 618
— T. H. 1758
— V. T. 1810
— W. H. 2690
Kemp-Turner, K. E., *Esq.* 108
Kempe, D. R. S. 439
Kempsell, J. McL. 465
Kempson, A. C. E. 686
Kempton, B. N. C. 1690
— D. C. 1469, 1983
Kemsley, P. M. 1596
Kenchington, C. C. 1214
Kendall, A. J. V. 616
— E. R. 2572
— G. R. 423
— J. E. 1168
— T. G. M. 2522
Kendall-Jones, P. V. 1294
Kendell, T. 338
Kendra, *Rev.* E. 1502
Kendrew, Sir, D. A. 168, 1071
Kendrick, A. 1942
— F. A., *Esq.* 14
— R. E. 1550, 2736
— R. J. 689
Kenmore, A. C. F. 1690
Kenna, E. 2962
Kennard, D.A.B. 134, 320
— I. M. 1098
Kennaugh, W. D. 2036
Kenneally, J. P. 2962

Digitized by Google

Kennedy, A. G. 1763
— A. H. 487
— A. I. 2141
— A. S. 662
— C. D. S. 230, 2798
— G. R. D. 423
— H. T. 2551
— I. A. S. 2044
— *Rev.* J. 1507
— J. B., *R.A.* 430
— J. B., *R.A.S.C.* 1540
— J. D. 2660
— J. O. 686
— L. J. 618
— N. D 672
— P. N. B. 362
— P. S. R. 308
— R. C. S. 914
— R. D. 431
— R. F. 832
— R. M. 1324
— R. W. R. 464
— W. C. A. 715
— W. F. C. 1671
— W. M. C. 1333
— W. R. S. 726
Kennerley, W. J. C. 1943
Kenneth, J. O. 362
— R. S. 1777
Kennett, P. H. 1899
Kenney, H. A. 842
— N. G. 228, 1740
— P. H. 514
— R. B. 237
— W. A. 2, 123, 209, 1740, 2843
— W. G. V. 1890
— W. J. S. 423
Kennington, E. E. 2142
Kennon, H. W. O. 2528
Kenny, B. G. 431
— B. L. G. 317
— H. 2955
— J. 973
— M. D. 1940
— N. M. 1976
— T. A. 2707
Kenrick, A. 2474
Kent, E. H. 333
— F. J. R. 1904
— G. J. W. 311
— J. C. M. 2690
— J. G. 1324
— K. B. S. 715
— K. F. 2696
— L. E. 439
— L. J. H. 1391
— N. H. 414, 2784
— P. H. 2142
— P. J. 231
— R. C., *Esq.* 14
— R. F. 2061
— S. P. M. 209, 2832
Kent-Jones, T. D. 1169
Kent-Lemon, P. J. R. 609
Kent-Payne, S.N. 312
Kentish, C. A. 2000
— D. 1943
Kenway, A. C. 1141
— H. C. 2160
Kenwrick-Cox, D. 136, 603
Kenwright, T. 514
Kenyatta, *The Hon.* J. 187
Kenyon, A. P. T. 1657
— D. S. 1394
— D. W. 1243
— G. V. 2927
— J. 2696
— J. F. 419
— *Miss* K. 52
Kenyon, N. O. 1889
— P. 2660
— R. J. 2179
— S. J. 1184
— T. D. 1264
Kenyon-Muir, J. E. 433
Ker, B. K. 1202
— D. G. 761
— J. S. 311
— R. H. 1374
— R. I. L. 1324
Ker-Gibson, R. 237
Kerby, P. 2685
Kerfoot, F. T. 437
Kerley, R. J. 1020
Kermode, M. 2352
— T. L. 2528
Kern, L. S., *Esq.* 54
Kernohan, F. 1340
— I. D. 2568
— J. P. 1007
— P. G. 1699
Kerr, A. 723
— A. R. F. 1657
— D. F. 1747
— G. D. 1699
— H. H. 622
— I. E. 715
— I. H. 2606
— J. K. 2141
— J. R. 891
— J. S. 1702
— L. F. 465
— P. D. 2627
— P. J. 2061
— P. R. 677
— R. H. M. 1895
— S. S. 2621
— W. H. 464
— W. W. 871, 884
Kerr-Smiley, P. S. 1332
Kerrigan, P. J. C. 1223
Kerry, A. M. 662
— P. J. H. 1459
— R. 2702
— W. F. 2690
Kershaw, A. 2665
— A. P. 2707
— J. 1020
— R. E. 1563
— S. H. 2991
— T. 2518
Kerslake, W. C. 1942
Kerswell, G. J. P. 1882
— H. C. 2182
— J. C. 1760
— R. J. 2028
Kesang Lama 1460
— Wangdi Lama 1460
Kesar Ale 1442
Kesarbahadur, Limbu 1468
Kesarsing, Limbu 1451
Keshav Tamang 1460
Kessel, L. J. 2044
— W. I. N. 1692
Kester, J. W. 1983
Ketley, R. A. C. 2542
Kettle, J. E. 954
— J. P. M. 2403
Kettles, A. R. 241, 2710
Kettlewell, H. N. W. 2991
Kettley-Jackson, P. R. 423
Keun, M. I. 338
Kevan, B. H. *Esq.* 62
Kew, R. 2611
Kewish, C. R. M. 915
Key, A. 2828
— B. S. 1324
— C. D. 229, 1740, 2760
— *Rev.* V. M. 1533
Keymer, P. N. 231
Keys, C. H. 2561
Keyte, E. W. 2181
— J. V. 1374
Keyworth, E. A. C. 1971
Khagbir Pun 1469
Khanna, J. K. 186
— S. K. 622
Kharakbahadur Gurung, 1470
Kharaksing Rana 1432
Khargabahadur Chhetri 1451
— Gurung 1432
Khargendrasing Limbu 1451
Kharkabahadur Limbu 7*G.R.* 1451
— Limbu, *Wt. Offr.* 2667
— Rai 1460
— Sunwar 1460
Kharkaparsad Pun 1442
Khawajah Abdul Mannan 2894
Khimbahadur Rana 1470
— Sen 1432
Kholal, Ale 1442
Khudadad Subadar 2953
Khumbahadur Barathoki 1442
Khusiman Gurung 1442
Khyalman Rai 1451
Kibble, I. R. 1205
Kidby, J. 514
Kidd, J. 547
— J. M. 463
— K. A. P. 1758, 2736
— M. B. 973
— M. J. 433
Kiddle, R. E. 190, 1541
Kidgell, J. A. C. 1915
Kidger, W. D. 2607
Kidley, R. J. 2350
Kidman, T. W. 1671
Kidner, P. W. E. 606
— R. H. 432
Kidson, J. V. 477
Kidston-Montgomerie, G. J. 2934
Kiernan, C. A. 1747
— D. J. 1283
Kiff, J. C. 1806
Kiggell, D. 621
Kiggins, K. A. 2309
Kilgour, A. N. G. 365
— I. J. 2832
— J. L. 1637
Killacky, D. J. 2516
Kille, W. E. 921
Killeen, F. J. 1355
Killick, J. E. 430
Killin, H. 1758
— J. G. 676
— R. B. 2021
Killingback, D. J. 2615
Killinger, G. W. 2601
Killingworth, M. J. 1688
Killpack, P. R. 433
Kilminster, C. E. 725
— C. W. 2619
Kilmister, D. I. 1282
Kilner, B. M. 125, 1191, 1213
— C. E. 1214
Kilpatrick, T. 2542
— T. G. E. 1355
Kilroy, W. R. 1313
Kilshaw, J. 1702
Kilvington, H. B. 465
Kimbell, A. E. 1490
— P. J. 513
Kimber, A. S. J. 2696
— J. E. 2019
— J. M. 1660
Kimberley, D. R. 2707
Kime, E. W. 2706
Kimm, R. 2665
Kimmins, *Sir* Brian C. H. 464
— J. M. C. 1760
Kinahan, O. J. 1975
— *Sir* R. 2921
Kincaid, A. C. 2660
— J. W. M. 432
— R. G. 2818
— W. J. 1977
Kinch, N. L. 2663
Kinchin, K. F. 211, 1881, 2778
Kinden R. F. 126, 1777
Kinder, J. E. 963
Kindness, H. M. J. 1699
Kindon, R. F. C. 981
King, A. D., *Glosters* 1125
— A. D., *Gen. List* 2508
— A. F. 431
— A. G. B. 617
— A. J., *Esq.* 2804
— A. P., *Esq.* 95
— A. W. 487
— B. A. G. 1234
— C. D. 1601
— D. 2666
— D. B. 2561
— D. E. 426
— D. S., *R.E.M.E.* 1931
— D. S., *R.A.M.C.* 1658
— D. W., *Esq.* 60
— E. E. L. 520
— E. J., *R.A.M.C.* 1658
— E. J., *Wt. Offr.* 2690
— E. W. 2576
— F. D. 50, 234
— F. P. 1742
— G. D. 1966
— G. F. 1777
— G. H. 631
— G. J. H. 2607
— H. 1899
— H. G. 322
— H. R. 338
— H. W., 1773
— H. W., *R.A.O.C. T.A. & A.F.Assn.* 2924
— I. F., *Esq.* 54
— J. 2028
— J. A. 706
— J. C. 2589

Digitized by Google

King, J. D. 1758, 2722
— J. E., *R.A.P.C.* 1977
— J. E., *R.A.S.C.* 1578
— J. J. 1760
— J. L. 2627
— J. N. 2545
— J. W., *A.C.F.* 2616
— J. W., *Wt. Offr.* 2702
— K. 1824
— L. F. A. 2892
— L. W. 2407
— M. A. 2335
— M. D. 116, 609
— M. H. 722
— M. J. 2352
— M. K. 1702
— N. A. 1176
— N. A. E. 2667
— N. C. 1540
— P. 1445
— P. A. 2346
— P. N. 1097
— P. W. 1074, 2740
— R. A. 709, 2860
— R. B. 2165
— R. C. C. 1243
— R. D., *N.Z. Mil. Forces* 3
— R. D., *R.A.* 426
— R. de L. 241
— R. F. 2531
— R. G. 1760
— R. S., *Col.* 11, 32, 231
— R. S., *Wt. Offr.* 2685
— S. C. S. 614
— T. C. 672
— T. M. 1547
— V. W. G. 723
— W. 2572
— W. J. 773
— W. N. A. 973, 1392
— W. T. 641
King-Fretts, P. D. 1114
King-Harman, A. L. 241
King Lewis, H. 2927
King-Martin, J. D. 188, 209
— W. J. 433
King-Smith, C. 763
King-Wilkinson, J. N. 980
Kingdon, J. H. 649
Kingham, H. A. 1231, 1233
— L. G. 2382
— T. C. 433
Kinghorn, R. M. 1340
Kingsbury, B.W. 2707
— M. D. 2391
— P. C. O. 345
— R. F. T. 649
Kingscote, J. A. 2638
Kingsford, L. T. 1445
— N. G. 345
Kingsland, B. G. 431
— I. W. 1394
Kingsley, D., *Esq.* 2828
Kingsley-Smith, R. 1496, 1557
Kingsley-Taylor, R. 2634
Kingsmill, A. J. 1550
Kingsnorth, P. W. P. 653
Kingston, *The Earl of* 314
— D. J. 1964
— P. M. 1391
— W. H. G. 1205
Kingswood, I. F. 1888
Kinkaid, R. G. 2028, 2818
Kinloch, M. R. 914
Kinnair, J. 1341
Kinnear, D. T. 1557
— E. K. 763
Kinsella, I. F. 934
— L. E. 2030
Kinsey, M. S. 1162
— R. 1231, 1251
Kinshott, M. F. 1899
Kinsman, J. A. 1557
— M. J. 1890
— P. J. 1917
Kinson, J. A. F. 628
Kinvig, C. A. 2028
Kipping, J. P. B. 677
— R. A. 1689
Kiranbahadur, Newar 1451
Kirby, A. O. 2027
— B. G. 414, 2750
— C. F. 2521
— C. S. 2027
— D. A. 2638
— E. J. 373
— E. W. 1806
— F. 2991
— J. A. D. 632
— K. J. 2714
— N. G. 1637
— N. R. 2611
— R. H. 2582
— R. V. G. 1888
Kirk, A. 2029, 2712
— A. H. 2634
— A. J. 50, 1547
— C. H. 2619
— E. W., *Esq.* 2845
— G. A. 2181, 2820
— J. 672
— *Rev.* J. F. 1538
— J. M. D. 1205
— J. O. P. 330
— M. A. B. 2542
— R. F. 2536
— S. H. 2666
— T. R. 1184
Kirkby, J. J. 1611
— K. 34, 709
— M. 2061
Kirkcaldy, I. F. 2478
Kirke, F. J. 2165
— R. M. St. G. 76, 401
— S. C. 1977
— W. R. A. 1372
Kirkham, B. E. 2407
— J. B. 520
— J. D. 994
— W. W. 501
Kirkhope, J. O. 2478
— T. 2665
Kirkman, C. C. 426
— J. M. 2991
— M. F. 1644, 2720
— P. 2528
Kirkpatrick, C. S. 2665
— J. B., *R.Signals* 754
— J. B., *A.C.F.* 2551
— T. J. 761
— W. A. 1640
Kirkup, C. R. A. 2690
— J. R. 994
Kirkwood, A. 2592
— A. McD. 1702
— I. W. N. 686
— R. W. 2464, 2510
— W. J. 2018
Kirtley, R. 2027
Kirton, H. 464
— P. Y. C. 405, 2838
Kirwan, A. 2309
— D. M. 2464, 2510
— J. D. 2696
— M. 1660
— P. J. V. 1291, 1293, 2720
— T. M. 2339
Kisbee, N. 2665
Kisler, D. A. 934
Kislingbury, C. P. 2824
Kissack, H. J. 107, 614
Kissaun, G. 2462
Kitchen, A. M. 2706
— C. H. 2644
Kitchener, *The Earl* 753
— P. L. D. 1048
Kitchin, F. D. 1696
— R. 2666
— R. F. 1074
Kitching, D. 2642
— G. 176
— H. H. S. 1234
— J. E. 618, 1468
— J. E. M. 993
— R. W. 1020
Kite, C. E. T. 632
— J. E. 629
— O. W. A. 951, 972, 2796
— P. 2644
Kitney, H. 2991
Kitsell, R. M. 963
Kitson, F. E. 1361, 1383
— G. E. 2611
— N. H. 1097
— R. H. 2589
— *Hon.* V. V. 2403
— W. A. 2528
Kitwood, T. M. 2542
Klaber, M. R. 686
Klee, G. P. 1243
Klein, P. R. 547
Klewin, L. M. 662
Klimowski, P. 618
Klosser, G. 703
Knaggs, C. R. 2025
Knapp, H. W. A., *Esq.* 2845
Knapper, D. 2021
Knapton, M. R. E. 2309
Knatchbull, M. W. 378
Knee, D. W. 672
Kneebone, M. B. 116, 2300
Kneen, J. M. 1882, 2812
Kneller, E. J. 2691
Knibbs, B. J. 2474, 2976
— J. K. 1946, 2467
Knight, A. E. 2706
— A. H., *Col.* 98, 228
— A. H., *R.Signals* 726
— A. J. 2956
— B. 1601
— C. E. 241, 951
— C. N. 436
— D. A. 955
— D. C. 1904
— D. I. 614
— D. S. 1882
— D. W. 2576
— E. P. 1565
— F. G. 2690
Knight, G. M. 2615
— G. S. 460
— H. M. A. 1747, 2843
— H. R. 2615
— I. J. 2019
— J. G. 685
— L. F. 725
— M. A. 527
— M. D. R. 1081
— N. P. R. 627
— P., *R.A.M.C.* 1689
— P., *A.C.F.* 2588
— P., *Wt. Offr.* 2702
— P. E. 2407
— P. E. J. 338
— P. S. 1333
— R. 1114
— R. B. 1943
— R. C. 1112, 1141
— R. D. P. 746
— R. G. 726
— R. W., *R.A.P.C.* 1977
— R. W., *R.A.E.C.* 2035
— S. 2557
— S. H. 754
— T. H. 2653
— T. E. 2663
— W. H. A. 308
— W. R. 307
Knightbridge, W. R. 439
Knightley, D. A. 654
— J. R. 1001
Knights, D. H. 2653
— J. R. 1441
— M. A. 1563
— R. W. 168
— T. H. 2611
Knightsbridge, A. 2696
Knill, M. W. 658
Knipe, A. G. 1763
— T. S. 1915
Knivett, A. V. 2563
Knock, W. W. 2075
Knocker, N. B. 912, 933
Knollys, D. C. 1386
Knott, A. E. 2691
— B. H. 692
— D. G. 685
— G. E. 2588
— *Sir* H. E. 3, 37, 203
— J. V. 2600
— M. B. 692
— N. J. 2040
— P. J. 706
— T. J. 617
Knowler, R. B. D. 338
Knowles, A. C. 2182
— A. W. 921
— C. W. 2630
— D. A. 2350
— E. 2606
— E. R. 1578
— H. R. 2044
— J., *R. Signals* 701
— J., *R.E.* 627
— J. E. A. 1699
— J. J. 514
— J. M. 1544
— J. N. 430
— K. A. 437
— K. R. 2030
— M. H. 971
— P. B. 1214
— P. D. 332, 2780
— R. 1882, 2762
— T. J., *R.A.S.C.* 80, 1544
— T. J., *R.A.* 547
— W. E. 1699
— W. G. 1870

Digitized by Google

Knox, J. H. 501
— J. S. 327
— R. J. 1302
— T. C. S. 1072
— W. R. M. 657
Knox-Johnston, R. A. 715
Knutton, H. 405
Knyvett, J. L. 405
Kobine, N. J. G. 521
Kocen, R. S. 1671
Kochhar, R. K. 186
Koe, R. M. 1361, 1364
Komlosy, G. F., *Esq.* 2825
Kopanski, T. W. 425
Kopcke, E. L. 2546
Koppel, P. A. 842
Kotoka, E. K. 185
Kraft, T. 1689
Krause, E. S. 653
Kraushaar, B. A. 1611
Kremer, I. J. 2528
Kreyer, C. 1205
Krieger, C. T. G. 1283
Krishansing Thapa 1470
Krishnabahadur Rai, (398047) 1451
— Rai (440744) 1451
Krishnaraj Gurung 2667
Krolick, I. 2165
Kruger, A. G. 654
— D. F. 618
— J. E. L. 934
Krukowski, Z. L. 2533
Kubirsing Gurung 1442
Kulbahadur Mall 2667
Kulbir Gurung 1460
Kumar, P. R. 2892
Kumaramangalam, P. P. 186
Kumarsing Rai 1451
Kumbahadur Bura, 1442
Kunjalal Moktan 1470
Kydd, J. M. 78, 1560
Kydd. W. F. R. 2543
Kyle, H. D. 477
— I. J. 754
— K. F. 1699
Kyles, J. 2621
Kynaston, E. A. 1547
Kyte, A. W. 430
— E. F. 31, 211

Digitized by Google

Labbett, D. M. 2406
— P. 915
Labdon, D. H. 1596
Labey, T. C. 607
La Brooy, C. C. 181
Lace, R. J. W. 189, 1971
Lacey, Prof. B. W. 2804
— D. 2181
— D. C. 2525
— F. E. 501
— J. N. H. 627
— R. M. 2533
— T. N. W. 401
Lacey-Johnson, L. L. 2141
Lachhiman Gurung, 2962
Lachhuman Tamang 1460
Lachlan, C. R. T. 2044
— E. G. S. 424
— L. A. W. B. 2991
Lack, S. 37, 439
Lackie, G. L. 672
Lacy, C. J. 1205
— M. 1205
Ladd, A. F. 433
— G. W. F. 2658
Ladds, W. R. N. 1125
Lafferty, P. W. H. 2666
Laflin, K. W. 2527
La Forte, E. J. 1603
Laidlaw, A. 2665
— D. S. 2025, 2818
— R. B. 1640
— T. K. 362
Laidler, T. G. 35, 1560
Laing, A. 757
— A. H. 332, 2827
— A. T. O. 903
— F. K. A., *R.A.S.C* . 1601
— F. K. A., *R.A.M.C.* 1699
— G. 2823
— H. C. D. 821
— J. M. 76, 606
— R. D. 723
— T. 437
— W. G. A. 2352
Laird, D. K. 1600
— J., *A.C.F.* 2576
— J., *R.E.* 682
— J. R. A. 746
— J. R. E. 1133
— J. R. M. 1960
— W. B M. 373
Laister, E. 2706
Laithwaite, J. A. 1690
Lake, *Rev.* D. E. 1533
— H. F. 1692
— J. F. 32, 211
— R. C. 2653
Lakin, A., *Esq.* 2772
— E. D. 1890
— J. E. D. 738
Lakpa Lama 1451
Lalbahadur Gurung 1442
— Kanwar 1432
— Limbu 1451
— Pun 1431
— Sunwar 1460
Lalbahadur Tamang 1460
— Thapa 2962
Lalbir Limbu 1450
Lalgopal Ghale 1432
Lalitbahadur Gurung 1432
Lalitman Thapa 1432
Laljit Gurung 1432
Lalley, A. R. 2019
Lally, R. 1601
Lalonde, T. J. 1234
Lalsing Gurung 1470
—Thapa 1432
Lamaison, A. L. 2474
Lamb, A. 702, 2784
— A. J. 1374
— A. V. G. 1777
— D. A. A. 762
— G. F., *Esq.* 54
— H. D. 1644
— J. J. 247, 1870
— *Rev.* J. R. 1507
— J. S. 1889
— J. W. C. 1915
— K. 2616
— K. J. F. 2561
— M. J. 773
— R. E., *Esq.* 53
— T. B. M. 1321, 1331, 2756
— W. 1747
— W. R. 234
Lambden, A. E. C. 654
Lambe, S. D. 432
Lambell, J. W. F. 2588
Lambert, A. W. 761
— B. E. 653
— B. J. 1231, 1251
— C. G. 1640
— E. D. 2574
— E. J. 1773
— E. M. 2653
— *Hon.* G. 271
— G. L. 2690
— G. W. 1133
— H. C. 234, 1971, 2911
— H. W. 1074
— L. 2832
— P. I. 1122
— P. M. 802
— R. G. 628
— R.W. 2702
— *Rev.* S. T. 1502
— W. H. 972
Lambie, I. C. 23, 421
Lambkin, C. 1773
Lamble, B. R. 614
Lamming, K. H. 1915, 2736
Lamond, D. H. D. 1251
— J. E. G. 1431
Lamont, C. A. R. 1689
— J. 2521
— J. A. K. 2931
— J. P. 460
— P. G. 2691
Lamoury, W. D. C. 1917, 2870
Lampard, B. 2521
— D. J. W. 1983
— K. G. 2690
Lampson, D. J. 345
—V. M. G. A. 822
Lams, A. H. 1596
Lancashire, A. J. 1897
Lancaster, B. T. 421
— E. 2000
— E. J. 1097
— G. A. 1184
— J. 1946
— J. S. 2624
— P. A. 737
Lance, D. C. 1294
— L. J. 1149
— M. J. 722, 1469
— N. D. 1640
Landale, C. A. 609
Landau, J. S. 426
Landells, C. 1975
Landen, S. G. O. 915
Lander, K. H. 1372
—J. R. 2698
Landolt, J. D. 2141
Landon, J. T. W. 321
— P. E. 653
Landregan, *Rev.* J. F. 1502
Landreth, *Rev.* D. 1533
— G. 2616
— M. 519
Landrey, P. R. F. 432
Landrock N. A. 985
Landucci, A. W. 514
Landy, G. D. M. 1746
Lane, A. E. F. 654
— A. J., *Esq.* 54
— A. N. 1964
— B. E. 1760
— B. M. 1154
— C. E., *Cheshire* 1233
— C. E., *A.C.F.* 2615
— C. H. 1931
— C. R. A. 2638
— D. E. 634
— D. H. 2022
— E. H. 632
— F. C., *R.A.M.C.* 1647
— F. C., *A.C.F.* 2634
— F. W. 2660
— G. A. 2931
— G. B. 2029
— J. A. 1383
— J. B. D. 30, 703
— J. C. 2660
— J. E. J. 1282
— J. H. 732
— J. M. 424, 2736
— J. N. 686
— J. P. G. 1870
— L. L. 2638
— M. G. 2707
— N. 726
— N. A. 2833(2)
— R. 1943
— R. M. 439
— T. R. 1760
— W. L. S. 424
Lane-Fox, G. F. 262, 2780
Lane-Jones, S. 627
Lang, B. K. 2624
— C. C. 2545
— D. B. 31, 204, 2828
— D. D'A. H. 76, 414
— D. H. P. 111, 609
— *Rev.* D. P. 1502
— D. W. 2029
— H. 311
— H. E. 247
— J. A. 635
Lang, J. D. 2335
— J. R. A. 672
— P. T. 1578
— T. G. 326
— T. M. 1885, 2734
— W. N. 737
Langan, J. R., *Esq.* 2798
Langdale, G. R. 2774
— J. K. 1897
Langdon, C. D. 1392
— D. H. 954
— J. 1547
— K. B. 228
— R. C. 1966
Langdon-Mudge, J. J. 1976
Langford, *The Lord* 464
— G. E. 2531
— G. W. 421
— R. E. 621
— R. W. 2638
Langham, J. M. 378
— R. J. 1112, 1141
Langhan, F. 1887
Langhorne, J. 921, 2740
Langin, G. H. 1931
Langlands, A. M. 1431
— C. P. 2339
— J. C. 1332
Langley, B., *Esq.* 14, 62
— H. D. A. 251
—J. 773
— J. M. 1544
— L. G. 2000
— P. L. 2696
Langley-Hobbs, D. H. 1892
Langmaid, F. R. 1691
— J. R. 1689
— P. A. 762
— W. O. 763
Langman, C. E. 1564
Langman-Dominy, D. T. 1660
Langrick, J. I. 2691
Langridge, G. A. 2634
Langrishe, P. N. 365
— R. D. 1133
Langstaff, H. S. 231
— R. A. 2142
Langston, D. F. 2663
Langton, B. 2707
— R. S. 36, 831
Langtry, H. W. 2551
Langworthy, K. J. 2624
Lankey, *Rev.* H. A. 1538
Lannigan, *Rev.* H. C. C. 1533
— J. J. 1563
Lanning, G. T. F. 984
Lansana, D. 199
Lansdell-Smith, D. J. 1653
Lansley, H. E. 2531
Lant, T. J. 1101
Lanyon, M. C 401, 2784
— M. R. 433
Lanz, J. P. 1651
Lapage Norris, T. E. 1125
Lapidus, A. D. H. 1559
Lapper, J. 1637
Lappin, A. T. 2391
Lapsley, G. S. 521
— J. H. 9
— P. M. 954
Larby, M. B. 1949
Larcombe, A. J. 1915

Digitized by Google

Larder, J. C. 463
Lardner, O. H. 2611
Larg, A. 2522
— P. M. 871, 883
Large, D. R. 951, 962
— J. L. 923
— S. E. 241
— W. T. V. 653
Larkin, C. W. 1303
— J. P. 37, 1291, 1293
— *Rev.* M. T. 1536
— R. B. 641
Larkman, A. F. E. 1391
Larminie, J. C. 307
Larmour, H. 954
Larmouth, J. 2465, 2508
Larner, E. J. 724
Larrington, P. F. 710
Larsen, A. H. 1578
Larthe de Langladure, C. H. A. 934
Lascelles, H. A. 182, 206
Lash, C. J. A. 2525
— D., *Esq.* 54
— J. N. de W. 1231, 1250
— T. 231, 2778
Lashbrook, W. I. 2555
Lashford, L. W. 2680
Lashmar, A. S. 703, 2860
Laskey, C. W. 1949
Lassen, E. H. P. 209
Lassetter, F. J. 1976
— R. E. 2698
Last, C. J. 1602
— C. N. 711
— N. 182, 2179
Latchford, D. E. 1081
— R. A. 1557
Latham, A. B. 421
— D. 737
— D. J. 463
— G. 1332
— J. 1564
— J. G. A. 685
— J. R. 980
— M. A. P. 2634
— M. B. 2380
— M. C. 1482
— P. A. 1758
Lathbury, *Sir* G. 201, 1363
Latimer, P. D. 477
Latter, J. C. 2940
Lattey, H. J. C. 1243, 2934
Lattimer, R. J. 2029
— R. W. 2465, 2510
Lauder, D. R. 2955
— I. B. 1758
— J. G. 615
— J. I. 654
— P. D. S. 241, 2901
— R. 682
Lauderdale, L. J. 1431
Laughland, J. W. 761
Laughtland, T. C. 1355
Laughton, P. I. 1334
— R. C. 228
Launchbury, J. E. 2685
Launder, W. K. 1157
Launders, N. H. 439
Laurence, A. H. 822
— A. M. 2548
— H. J. 1943
— R. A. S. 371
Laurence-King, C. J. 1176
Laurence-Smith, J. 332, 2748
Laurent, H. J. 2959
Laurie, A. R. M. 1966
— D. MacD. 1751
— R. B. 1897
— R. B. E. 1333
Laurie-Chiswell, A. G. 1114
Lavelle, A. B. 1690
Laven, C. L. 1647
Lavender, D. P. J. 711
— J. S. 2627
— V. J. 2585
Laver, I. J. C. 333
Laverack, B. M. 2391
— P. 2653
— P. D. 692, 2469
Laverick, D. I. 1873
— E. H. 2642
Lavers, W. A. 724
Laversuch, J. W. G. 2690
Lavery, D. A. 973
— G. 2551
— J. M. 2551
— J. S. 2551
Lavine, M. J. 1696
Law, A. G. 501
— A. J. F. 2696
— A. T. 1341
— E. L. 2606
— F. W., *Esq.* 2846
— H. J. 2691
— *Rev.* H. J. W. 1538
— I. 1887
— J. D. 1885
— J. E. 2035
— J. F. 1291, 1312
— J. W. A. S. 345
— K. 1538
— P. G. 754
— V. R. A. S. 261
Lawder, R. E. 1888
Lawes, C. C. 333
— J. O. 1431
Lawford, J. P. 2822
Lawler, E. 2036
Lawman, J. L. 2589
Lawn, *Rev.* G. 1538
Lawrence, A. F. 1559
— B. R. Le M. 812
— C. 2690
— C. H. 2607
— C. L. 912, 946
— C. W. 1873
— D. H. 1184
— D. M. 1760
— D. R. 2691
— D. W. O. 1966
— F. R. 1895
— F. W. 1904
— G. P. 432
— H. I. C. 598
— I. W. 1653
— J. D. 425
— J. H. 2021
— L. H. 1894
— M. G. 2309
— P. A. 1696
— P. J. 1553
— P. M. 1751
— R. 726
— R. L. E. 698
— S. H. 1760
— T. G. R. 1303
— V. T. 2698
— W. J. 1642
— W. P. 2582
Lawrence-Archer, J. H. 1747, 2860
Lawrence-Wilson, H. L., *Esq.* 14
Lawrenson, N. W. 1394
— W. 436
Lawrie, W. G. A. 73, 229
Laws, N. F. 2352
— W. F. 2035
Lawson, A. C. V. 1942
— A. S. A. 368
— B. R. 622
— B. W. P. 2071
— C. F. Y. 547
— C. J. N. 1690
— D. A. 1600
— G. 2478
— G. B. C. 2531
— G. K. 2653
— J. A. 753
— J. P. 1696
— N. G. P. 1550
— N. S. 251
— P. J. 520
— P. R. M. 1547
— R. 2702
— R. G. 333
— T. D. 1660
Lawson-Brown, J. 2644
Lawson-Tims, R. A. 627
Lawton, G. R. 2644
— K. S. 460
— R. A. 1470, 1964
— W. H. 1601
— W. W. 2561
Lax, J. T. 1915
Laxton, D. G. 2040
Lay, A. W. 2607
— B. W. 1887
— R. D. 431
— R. J. 54
Layard, A. R. 309
Laycock, G. 116, 615
— *Sir* R. E. 359, 1482, 2930
Lazonby, *Rev.* A. F. 1533
Lea, E. N. 1917
— F. A. 1431
— F. H. 635
— G. H. 184, 204
— J. H. 34, 723
— R. 921
— R. E. A. 437
— R. V. 2478
— W. E. 2663
Lea-Cox, C. B. 1141
Leach, A., *Esq.* 53
— A., *Death List* 2991
— A. D. 653
— B. A. L. 2335
— D. W. 401, 1494
— F. B. 2624
— G. M. 653
— G. T. 2551
— H. R. 333
— J. T. 2644
— P. D. 141
— R. C. F. 1374
— W. H. 1652
Lead, J. 2537
Leadbeater, *Rev.* D. 1533
Leadbetter, K. H. 2561
Leader, G. R. 2694
Leadsom, N. H. 1020
Leahy, A. J. 11, 228
— A. P. 2696
— J. 1651
— V. A. 2382
Leak, J. 2955
Leake, B. J. 2030
— R. P. 37, 230
Leakey, A. R. 50, 204
— R. D. G. 617
— W. H. E. 2555
Leaman, P. S. 1946
Lean, R. G. 1157
Lean-Vercoe, R. 627
Leaning, C. N. 1081
— J. M. C. 431
Leaphard, C. E. J. 307
Lear, D. J. 871, 893
— G. W. 2021
— P. M. 634
Learmont, J. H. 426
Learmonth, J. M. 2181
Learner, B. H. 1889
Leary, B. D. J. 1640
— W. W. 2142
Leask, A. de C. L. 822
— A. J. 1602
— E. W. 1361, 1364
— H. L. E. C. 113, 204, 883
— J. G. 674
Leates, M. 2071
Leatham, A. G. 162
— S. P. 370
Leather, D. M. 357
Leatherland, F. W. 706
Leathley, A. R. 2525
Leaver, E. A. 2568(2)
— E. J. 2694
— J. 1557
— J. L. 2601
— R. W. 1765
Leavey, S. P. 345
Le Besque, E. F. M. 371
— L. J. 547
— R. E. M. 1482
Lebeter, S. A. 1324, 2469
Le Blanc-Smith, W. A. 309
Leckie, A. 2991
— T. V. 307, 2825
— W. J. 2691
Lecky, S. K. 1887
Ledder, R. A. 754
Leddy, P. P. 1651
Ledger, I. F. 1889
— M. E. 432
— M. M. 2339
Ledgley, P. H. 634
Ledingham, A. 487
— J. N. 2933
Ledington, L. G. 1949
Ledsham, J. 37, 414
Lee, *Prof.* A. 2770
— A. J. 345
— B. H. 2545
— B. S. 123, 1071
— B. W. E. 2891
— C. E. 2332
— C. G. 2634
— C. J. 1273
— D. 2600
— D. J. L. 682
— D. S. W 677
— D. W. 2061

Digitized by Google

Lee, E. G. 247
— E. M. 2309
— E. T. 2653
— F.B. 754
— F. G. S. 1001
— F. I. 1699
— F. S. 2606
— G. C. 1882
— G. E. 2606
— H. B., *R.A.M.C.* 1691
— H. B., *Manch.* 971
— H. K. 1020
— H. M. C. 1747
— H. R. 2352
— I. E. 2403
— I. N. 711
— J. A. 1553
— J. B. 1557
— J. H. 2522
— J. H. M. 653
— J. M., *R.A.* 460
— J. M., *R.A.P.C.* 2021
— J. P. 371
— J. S. 2028
— K. C. 2991
— L. H. 229
— M. A. 357
— M. G. 2071
— M. J. 685
— M. R. 842
— N. F. 1971
— N. H. W. 685
— N. L. R. 2585
— P. C. 1946
— P. H. 1887
— P. J. 437
— P. R. 1964
— R., *A.C.F.* 2600
— R., *Wt. Offr.* 2685
— R. C. 2027
— R. G. 925, 962
— R. H., *R.E.M.E.* 1885
— R. H., *R.E.* 627
— R. M., *Q.A.R.A.N.C.* 2352
— R. M., *A.C.F.* 2619
— R. M. C. 2521
— T. J. 1964
— W. 2601
— W. A., *R. Signals* 753
— W.A., *A.C.F.* 2568, 2572
— W. T. 1333
Lee-Browne, M. S. 1125
Lee-Elliott, A. D. 432
Lee-Emery, K. A. 97, 401
Lee-Warner, M. P. 1080
Leece, J. B. 1150
— W. B. S. 423
Leech, A. M. 2588
— B. W. T. 333
— G. A. 657
— G. D. J. 501
— H. J. 1555
— J. B. 2061
— J. C. 2036
— P. 424
— R. A. 1751
— R. L. 425
— W. C. 763
Leedham, A. 1652
Leegood, D. M. 426
Leeming, B. R. 1966
— C. G. J. 1596
— M. W. 1372
Lees, A. J. 725
— B. M. 1151, 1168
— C. A. 973
— C. D. W. 431
— C. R. 2061
— E., *Q.A.R.A.N.C.* 2352
— E., *R.E.M.E.* 1885
— H. C. R. 106, 641
— H. D. 912, 921
— J. 2352
— J. G. 1942
— J. H., *Esq.* 2825
— J. S. 971
— L. A. 1644
— M. 430
— M. E. 2028
— M. G. 956
— M. L. 2644
— N. E. S. 330
— P. B. 1640
— R. J. 378
— W. 1691
— W. J. 2568
Lees-Jones, C. P. 519
— W. R. 487
Lees-Low, R. A. A. 1559
Leese, C. H. 182, 2380
— G. H. 2478
— M. I. 430
— *Sir* O. W. H. 2940
Leeson, A. H. 1557
— F. M. 923
— H. H. 2991
— J. H. F. 1076
— S. J. 2407
Leetham, T. A. 520
Le Feuvre, O. D. A. 190, 228
Le Feuvre, O. D. A. 228
Lefever, P. S. H. 431
— R. M. H. 738
Le Franc, F. L. 2606
Lefroy, J. G. 1313
— N. J. 1294
Legat, G. R. 971
Leger, J. A. K. 2522
Le Gassick, C. N. 706 2736
— D. N. 606
Legg, A. J., *Esq.* 54
— C. H. 54
— F. 1490
— M. D. 946, 2774
— R. C. 686
— W. 2667
Leggat, T. G., *Esq.* 54
Legge, D. A. K. 73, 241
— J. 2621
— N. F. 2027
— P. B. 2071
— P. D. 724
Legge-Bourke, W. N. H. 271
Leggett, C. E. M. 1294
Leggott, P. E. 689
Le Goubin, A. K. 2696
Legroux, F. 463
Le Gresley, R. De L. 1979
Le Hardy, J. E. 724
Leibe, S. F. E. 60, 1971
Leicester, *Earl of* 2
Leigh, A. 1806
— *Hon.* B. C. 341
— B. G. 689
— C. E. 1596
— C. G. 37, 1231, 1242
— I. A. P. G. 606
— M. R. O. 309
— P. S. 87, 912, 921
Leighton, D. A. 1689
— J. H. 1977
— R. H. 431
Leiper, J. 1693
Leishman, B. A. S. 903
— R. B. 442
Leitch, R. B. 1806
Leith, J. A. 1341
— J. D. M. 1611
Leivers, J. N. 621
— S. A. 2551 (2)
Le Lievre, P. M. 1976
Le Maitre, F. W. 914
— G. H. 1324
Leman, R. G. A. 1231(2), 1242
Le Mare, J. S. 2527
Le Masurier, J. P. 654
— M. C. 973, 2740
Le Mesurier, J. M. 2846
Le Messurier, H. S. 1191, 1213
Lemoine, R. 2160
Lemon, A. B. 2991
— B. F. 1943
— C. A. P. 2407
— D. A. R. 1007
— R. F. 332, 2776
Lempriere-Robin, R. C. 11, 28, 207
Lenard, R. A. M. 162
Lendrum, P. A. 262
Le Neveu, K. E. 2696
Leney, P. 738
— P. H. 49, 703
Leng, P. J. H. 821
Lengyel De Bagota, G. B. L. A. 362
Lenihan, E. L. W. 2630
Lennard, P. 1931
Lennie, G. W. 640
Lennon, T. C. 2548
— V. 2690
Lennox, A. J. 2576
— D. P. H. 362
— R. N. 1567
Lenox-Conyngham, W. L. 2841
Lentaigne, D. J. 1384
Lenthall, P. A. 722
Lenton, B. P. 1557
Lenygon, F. N. 63, 439
Leonard, A. W., *Esq.* 49
— B. A. 2634
— D. J. 547
— G. L. 2018
— H. J. 598
— I. A. 2576
— J. N. 1313
— M. F. 189, 1960
— M. H. 892
— P. B. 710
— R. J. N. 618
— T. S. 2040
Leopold III, *His Majesty* 311
Le Patourel, H. W. 2960
Lepcha, J. T. 1468
Le Quesne, J. E. 1892
Lerrigo, J. M. 2516
Lervy, W. K. 2040
— J. A. W. 64. 1548
Lerwill, J. A. W. 182, 1541
— M. G. 309
Leslie, A. F. 603, 2766
— A. M. 2644
— A. P. 891
— D., *Esq.* 80
— D. G., *R.E.* 658
— D. G., *R.N.F.* 994
— H. K. A. 1321, 1331
— I. B. 1322, 1324
— J. F. 378
— M. R. M. 1333
— W. 1341
Leslie-Jones, P. M. 603
— R. H. 1231, 1242
Lesson, W. T. 2663
Lester, C. 2557
— D. 1231, 1256
— D. H. J. 487
— M. J. 2309
L'Estrange, C. C. 345
— L. P. F. 1394
Le Sueur, D. A. M 314
— L. S. P. 308, 1496
Letch, N. 2309
Letcher, M. J. F. 1494, 1888
Letchworth, R. C. 431
Lethbridge, B. 676
— L. S. 2991
Le Tissier, A. H. 1964
Le Tocq, L. C. 2540
Lett, M. R. 2142
Lettin, F. C. 709
— R. J. 711
Lettington, R. R. 1125
Letts, R. D. 1364
Leuchars, P. R. 841
Leven & Melville, *The Earl* 2930
Levene, M. L. 547
Leventhorpe, D. M. 686
Lever, A. J. 1949
— N. E. F. 1690
— P. A. 2346
P. R. S. 1979
Leverhulme, *Visct.* 2924
Leverington, L. K. 1647
Leveson-Gower, C. M. 357
Levesley, A. 1942
— J. M. T. 487
Levett, G. W. 2642
— J. S. 1690
— R. G. 196, 230
Levey, J. G. 1231, 1251
Levick, R. K. 1695
Levine, R. H. 2576
Levin-Raw, D. R. 365
Levinson, J. H. 2141
Levis, D. G. 228, 2808
— F. A. 2991
Levitt, R. N. 1600
Levitton, M. R. 333
Levy, B. 231, 2802
— *Rev. Dr.* I. 61, 1533
Lewars, P. H. D. 2061
Lewendon, R. J. 419
Lewenz, N. P. 1883
— R. G. 1892
Lewer, M. E. 2165
Lewes, J. 2923
— R. H. 368
Lewey, D. H. A. 812
Lewin, H. F. C. 2828
— J. 1156
— P. R. 757

Digitized by Google

Lewin-Harris, M. C. 622
Lewins, J. 616
— M. J. 2036
Lewis, A. C. 207
— A. D., *Col.* 239, 2750
— A. D., *R. Signals* 709
— A. E. 653
— A. G., *Esq.* 54
— A. G., 15/19 *H.* 48, 241
— A. O. 1578
— A. W. D. 73, 230
— B. J. 1294
— B. R. 1651
— C. 2642
— C. D. G. 1690
— C. F. 709
— C. G. 2702
— C. K. 1883
— C. V. J. 1541
— D. 1689
— D. B. 1234
— D. E. 762
— D. F. M. 1777
— D. H. 2029
— D. J. 2035
— D. L., *R.T.R.* 333
— D. L., *C.C.F.* 2546
— D. M. C. 2784
— D. R. 738
— D. R. F. 934
— D. R. P. 842
— E. 1652
— E. A. 1556
— *Rev.* E. D. D. 1533
— E. G. W. 234
— E. J. W. 2182
— E. P. 2382
— E. R. 196, 229
— *Rev.* F. C. 1502
— F. G. 1565
— G., *A.C.F.* 2644
— G., *Wt. Offr.* 2665
— G. D. C. M. 321
— G. E. 38, 1647
— G. H. 1611
— H. 2667
— H. L. 2778
— H. W. 2955
— I. M. 2352
— J., *R.A.E.C.* 2028
— J., *C.C.F.* 2528
— J. A. 1303
— J. C. 432
— J. D., *R.W.F.* 1264
— J. D., *R.A.P.C.* 1976
— J. H. P. S. B. 322
— J. M. H. 237
— J. M. I. 1555
— J. P. G. 48, 209
— J. T. 657
— J. W. 426
— J. W. S. 312
Lewis, K. D. 2665
— L. 2624
— L. J. 2563
— L. T. 1695
— M. J. 1074
— M. M. 231, 2802
— M. S., *R.A.S.C.* 1596
— M. S., *C.C.F.* 2518
— N. 247
— N. J. 1074
— N. M. R. 401
— O. J. 312
— P. 2663
— P. D. 520
— P. G. T. 2518
— *Hon.* P. H. 327, 1496
— P. J. 2346
— P. W. 2702
— R. C. H. 2029
— R. H. 1873
— S. D. B. 333
— S. J. 1742
— S. M. H. 1364
— T. D. 2557 (2)
— T. E. 1565
— T. H. 1257
— T. P. J. 187, 1541, 2750
— W. 49, 421
— W. G., *R.Anglian* 1101
— *Rev.* W. G., *Chaplains* 1538
— W. G. G. 1205
— W. L. 1647
— W. M. 649
Lewis-Barclay, C. L. 737
Lewis-Jones, P. H. 2142
Lewthwaite, C. J. 1642
— D. R. 2508
— R. G. 76, 209
Ley, A. J. 2552
— H. M. H. 2928
— I. H. M. H. 808
Leybourne, B. 1184
Leyden, L. A. 131
— P. C. 1806
Leyland, A. L. 1602
Leyshon, W. J. 2555
Liardet, H. M. 332
Libby, D. G. 1889
— L. C. 239, 1882, 2812
Licence, B. E. 617
— T. J. 2663
Lickman, B. M. 1760
Liddall, P. J. 2536
Liddel, *Rev.* R. 1502
Liddell, A. T. W. 1324
— J. U. 710
Liddiard, J. A. 1176
— R. J. E. 357
Liddington, D. F. 2309
— R. 2537
Liddle, A. H. 2572
Liddon, R. J. 1392
Liderth, B. 2407
Lidsey, J. H. 36, 307
Liechti, L. A. 2691
Light, P. B. 1074
Lightbody, I. N. 2644
Lightbown, J. B. 980
Lightfoot, C. J. H. 2044
— C. W. 1602
— E. E. 677
— K. J. 76. 1541
Lightfoot Boston, *Sir* H. J. 199
Lightley, J. G. T. 1184
Likely, B. A. W. 2339
Lilbahadur Gurung 1442
— Mall 1432
Liles, M. I. F. 672
Liley, M. 2141
Lill, J. A. 487
— T. H. 465
Lilley, A. C. G. 1758
— D. J. 1810
— G. M. 1496
— J. A. 628
— J. M. 692
— M. A. I. 2406
— N. S. 2531
— W. J. 1915
Lilleyman, D. 1291, 1302
Lillies, J. C. 1114
Lillingston-Price, *Rev.* M. C. 1507
Lilly, P. A. 547
Limbu, L. 1450
Limburn, R. F. 2694
Limmer, S. E. 2615
Linaker, A. 2563
— D. D. A. 333
Lincoln, S. J. 2694
Lind, T. 1652
— W. 1601
Lindahl, J. W. S. H. 247
Linde, F. J. 1651, 2808
Lindley, A. E. 1563
— D. 2694
— F. 726
— G. D., *Esq.* 71
— L. J. 2029
— P. A. N. 1541
— R. K. 1810
Lindo, N. H. 2545
Lindop, A. 2557
— A. C. 463
Lindsay, A. 902, 2712
— A. T. 330
— C. 902
— C. F. C. 753
— C. T. J. 460
— H. 1603
— J. B. 405
— J. C. 677
— J. F. 1960
— J. M. 2474
— L. F. J. 102, 1882
— M. W., *R.A.* 460
— M. W., *Welch.* 1283
— O. J. M. 802
— R. 2653
— R. L. 2537
— R. T. 519
— S. J. 1324
Lindsell, D. R. 419
— R. A. 50, 209
Lindsley, R. M. 521
Line, L. D. 703, 2860
Lines, E. 437
— K. W. 2638
Linfield, G. A. 677
Linford, A. E. 1564
— C. W. 1291, 1312
Ling, A. F. S. 914
— C. J. 689
— E. M. 2585
— F. A. H. 207
— G. E. 692
— R. M. 1596
Lingard, C. H. H. 753
— V. 956
Linington, J. G. 2585
Linklater, M. D. 1333
Linley, T. A. 615
Linlithgow, *The Marq. of* 2925
Linn, J. D. A. 424, 2736
Linnegar, A. J. 1602
Linnell, J. 2563
Linnett, G. O. 1603
Linney, L. 1894
Linsdell, R. 2588
— T. W. E. 763
Linsell, W. J. 2991
Lintin, J. B. 1946
Linton, D. R. 1303
— E. P. 754, 758
— M. E. H. 231
— S. P. 2332
Lintott, H. M. 2335
— P. A. 1123
— P. J. 521
Lipman, M. M. 658
Lipp, C. 1693
Lippiat, G. T. 2582
Lipscomb, M. H. 622
— P. M. 2380, 2822
Lipscombe, A. 2762
— B. A. 615
— E. G. 2685
— E. R. 672
— J. H. 370
Lipsett, R. M. 1892
Lipsitz, A. 2406
Liscombe, R. M. 1699
Liscombe, J. 2572
Lish, J. I. 547
Lisle, C. J. 658
— P. R. 698
Lister, A. J. 2025, 2818
— B. E. 463
— C. W. 414
— D. D. 1885
— I. S. 1640
— J. M. 2522
— N. 54
— N. J. 2030
— P. G. 955
— P. H. C. 2660
— R. J. 622
— R. W. M. 609
— S. J., *Esq.* 54
Liston, F. C. 2515
Litherland, E. G. R. 2991
— E. H. 2300
Lithgow, A. O. L. 1321, 1323
— W. S. P. 321
Litster, D. A. P. 2021
— W. R. 1020
Litt, K. 419

Digitized by Google

Littell, A. R. 1553
Little, A. C. 2030
— E. 649
— E. K. 2660
— F. 2061
— H. G. 1602
— H. W. 732
— I. W. 1647
— J. B. 1556
— J. E. 405
— J. H. R. 2582
— M. G. 621
— M. G. H. 676
— P. 657
— R. F. 757
— R. J. 615
— S. R. 1564
— W. W. 773
Littleboy, A. W. 1964
Littlehales, H. B. 2690
— M. G. 1600
— P. G. 1383
— R. W. 2574
Littlejohns, B. D. 426
Littler, C. 2346
— G. H. 2533
— W. B., *Esq.* 48, 50
Littleton, *Rev.* A. F. 1507
Littlewood, J. T. 130, 1751
— L. 773
— P. 1653
— P. F. 1765
— T. R. 1111, 1124
Litton, C. W. 2478
— P. G. M. 1231, 1256, 2796
Liveing, J. R. 1758
Lively, A. H. 2332
— G. K. M. 2706
Liversidge, J. E. 682
Livesey, B. 1640
— B. T. E. 1890
— J. 2576
— P. B. 514
Livett, C. R. J. 2624
Livingston, H. L. G. 241, 2784
Livingstone, D. A. 871, 883, 2838
— J., *Q.O.Hldrs.* 108, 1332
— J., *R.E.M.E.* 1904
— R. W. 2548
— T. C. 710, 1469
Livingstone-Bussell, N. 1123
Livingstone-Learmouth S. T. A. 2921
Llewellin, A. F. 677
Llewellyn, B. J. R. 676
— B. W. J. 2574
— J. W. P. 247
— R. M., *R.W.F.* 1264
— R. M., *Q.A.R.A.N.C.* 2350
Llewellyn-Jones, M. H. 1281
Llewelyn, *Rev.* J. H. N. 1533
— J. W. H. 362
Lloyd, A. C. D. 618
— A. D. N. 762
— A. E. 773
— A. J. E. 430
— A. J. P. 662
— A. P. S. 1133
— A. R., *R.Signals* 763
— A. R., *R.A.M.C.* 1689
— A. V. 2407
— B. A. 431
Lloyd, C. G. 1696
— C. T. H. 641
— D. A. 423
— D. E., *A.C.F.* 2615
— D. E., *W.R.A.C.* 2406
— D. F. 547
— D. G. B. 842
— D. H., *R.E.* 672
— D. H., *Wt. Offr.* 2660
— D. L. 1176
— D. R. 1557
— D. S. 2611
— E. I. 1758
— E. O 2653
— G. R. 1450
— G. S. 1611
— *The Rev. Canon* H. A 1538
— H. M. 1976
— I. M. E. 946
— J. A., 1885
— J. H. 312
— J. M. *R.Signals* 738
— J. M., *Esq.* 187
— J. P., *Col.* 81
— J. P., *R.W.F.* 1264
— J. W. 1391
— K. F. 107, 706
— K. M. 1660
— L. C. V. 2690
— L. H. 426
— M. T. O. 1282
— M. V. 501
— P. B. 2182
— P. C. K. 1565
— P. J., *R.A.* 520
— *Rev.* P. J. 1536
— P. J. L. 1001
— *Rev.* P. N. 1538
— R. E. 11, 2141, 2160
— *Rev.* R. H. 1536
— R. N. 2545
— R. W. 1231, 1251
— S. R. 686
— W. A. 2619
— *Rev.* W. S. 1533
Lloyd-Jones, I. W. 1261, 1264
— J. 1751
— J. O. 1701
— P. M. 1695
— R. I. H. 2601
— T. D. 991, 1019
— W. 1742
Lloyd Owen, D. L. 228
— R. A. 634
Lloyd-Roberts, R. E. L. 1695
Lloyd-Williams, C. B. A. 1653
— J. A. 1431
— R. 658
Loach, H. F. 2551
Loader, C. F. 1157
— L. 2666
Lobb, T. J. 622
— W. J. 672
Lobban, P. G. A. R. 1334
— J., *Gordons* 1341
— J., *R.E.M.E.* 1904
Lobbett, W. B. A. 1283
Loch, A. B., *R.A.* 430
— A. B., *A.C.F.* 2601
— A. J. 609
Lochhead, M. 423
Lochore, H. J. 314
Lock, E. M. 419, 2784
Locke, D. J. 641
— D. N. 1540
— G. N. W. 423
— H. K. 2537
— P. F. C. R. 724
— P. H. R. 614
Locker, T. J. B. 1176
Lockett, J. B. 365
— S. J. 711
Lockey, J. G. 2665
Lockhart, B. J. 312
— C. A. R. 315
— D. 1234, 2740
— D. A. S. 370
— N. N. C. 1975
— R. B. 2653
Lockie, M. T. 692
— W. H. 2622
Locking, W. H. 2624
Lockwood, A. 2406
— F. C. 709
— F. T., *Esq.* 53
— J. S. 832
— P. G. 1256
— *Rev.* W. E. 1538
Lockyer, D. P. 520
— T. E. 436
Loden, E. C. 1392
Loder, R. E. 125, 207
— R. T. 2663
Lodge, C. L. 357
— D. C. 2574
— D. W. 630
— G. B. 1101
— P. F. P. 653
— P. N. 48, 241
— R. W. 1660
Loe, J. W. 112, 1141, 2736
Lofting, J. G. 134, 946
Lofts, J. D. 1547
— R. O. 682
Loftus, A. T. 2696
— D. J. St. J. 324
— T. H. 2642
Logan, A. D. 761
— A. R. 107, 1751
— B. 1660
— B. E. 622
— C. D. C. 963
— D. G. 1751 2760
— E. F. 1600
— E. I. 2574
— H. O'H. 477
— J. 2515
— J. A. 2346
— J. D. 2576
— J. F. 1321, 1332
— J. L. J. 477
— J. S. 2071
— J. W. D. 432
Logan, O. 1758
— R. B. 2572
— R. W. 1699
Logelain, W. J. A. 616
Logue, H. 738
Lohan, H. M. du V. 946, 2748
Lokbahadur Rai 1460
— Thapa 1442
Lomas, A. 963
— C. J. 2653
— F. 2600
— T. 746
Lomax, J. D. 2660
— J. I. 2702
— J. K. 1541
Lombard, W. C. 724
Londesborough, L. M. 2537
London, *Lord Mayor of* 464, 2928
— A. G. 2589
— D. J. 641
— J. M. 2346
Lonergan, M. J. 2335
Loney, D. 102, 1742
Long, A. C. 2588
— C. R. 2855
— D. B. 247
— D. E. 2165
— D. F. 1701
— E. C. 2300(2). 2822
— G., *R.A.M.C.* 1657
— *Rev.* G., *A.C.F.* 2551
— G. F. D. 1975
— G. K. 692
— J. 2690
— H. S. 311, 2780
— J. G. 641
— J. L. 2707
— J. R., *R. Signals* 753
— J. R., *R.A.O.C.* 1765
— L. A. 2339
— L. J. 1649
— M. G. 1372
— M. W. 2606
— P. B. D. 1074
— P. E. 686
— P. E. Q. 1149
— R. E. B. 2
— R. G. 1133
— T. J. 2690
— W. J. 1560
Long-Fox, E. R. 431
Longbottom, D. M. 973
Longden, A. J. 2182
— M. M. 2309
Longdon, G. M. 1212, 2750
Longfield, D. R. H. 425
Longford, *Rev.* E. de T. W. 1538
Longland, J. H. 746

Digitized by Google

Longlands, H. G. 1951
Longley, D. E. 2766
— D. M. 1080
— F. F. 2702
— P. J. 2391
— R. P. 1169, 2468
Longman, J. L. 338
— R. V. 2021
Longmore, *Sir* A. M. 2896
— J. A. 2940
Longsdon, R. S. 330
Longstaff, C. H. 162
— E. J. 1742
— H. S. 405
— P. 2642
— W. R. 2061
Longwill, J. A. R. 1653
Lonnon, McA. P. 603
— P. W. 702
Lonsdale, E. H. G. 2, 207, 2756
— R. W. A. 1885
Lonsdale-Hands, G. A. M. 1557
Lonton, E. R. 2696
Loomes, F. M. 131, 2332
— R. S. 2040
Looram, A. 2300
Loosemore, I. B. 1154, 2720
Loosmore, W. S. B. 1651
Loraine, P. C. A. 419, 2860
Lord, B. T. 2663
— D. C. A. 1257
— D. T. 1660
— E. 1742
— E. S. 985
— F. E. 1949
— G. V. 1530
— H. 2696
— M. T. A. 1890
— W. B. H., *Esq.* 11
— W. D. B. 621
— W. R. 2702
Lording, R. K. 654
Lorenzen, J. L. 1747
Lorimer, G., 6 *G.R.* 1441
— I. 1332
— I. B. 884
— S. G. 1391
Loring, W. W. A. 95
Lorrimer, D. I. 2644
Lort-Phillips, P. G. F. 345
Loryman, G. H. D. 2698
Loscombe, W. C. 598
Losty, D. P. 2478
Lothian, J. 2582(2)
— J. L. 421
Lott, R. S. 706
Loucaides, R. 2464, 2510
Louden, G. 753
— M. S. 715
— *Rev.* R. S. 1533
Loudon, R. M. 1254
Loudoun, G. E. 726
Loudoun-Shand, K. N. 1375
Lougee, S. G. 432
Lough, E. S. 211, 2748
— W., *Esq.* 2772
Lougher, E. C. 2576
— G. 2035
Lountain, J. M. 894
Loup, P. A T. 333
Loutit, *Dr.* J. F. 2804
Lovatt, R. 423
— R. W. 1602
Love, C. P. 1248
— F. 1550
— I. B. I. 1001
— L. H. 41
— P. J. 501
— R. W. T. 1960
— S. 426
Loveday, B. J. 1653
— H. J. C. 1257
— H. W. 2040
Lovegrove, G. H. G. 368
—M. L. 433
Lovejoy, A. C. 1870
— D. P. 1112, 1114
Loveless, C. T. M. 1806
Lovell, A. 746
— E. A., *Esq.* 11
— G. 2653
— G. O. 376
— R. G. 2696
— S. M. 698
— W. 2644
Lovell-Butt, H. F. 1979
Loveridge, R. S. 81
Lovett, H. A. 677
— H. S. R. 315
Loveys, J. H. 2478
Loveys Jervoise, J. 1133
Lovis, R. J. O. 763
Low, C. H. 2536
— D. A. 414, 2784
— D. L. 487, 2465
— G. A. 757
— Poh Whatt 1567
— R. D. 1578
Lowans, R. E. 1123
Lowden, T. P. 1133
Lowe, B. J., *R.War.F.* 1001
— B. J., *K.S.L.I.* 1176
— C. J. 1255
— C. T. G. 1800
— D. 2035
— D. E. 1432, 1975
— D. M. P. 433
— D. N. 1204
— *Sir* E. 9
— E. E. 38, 239
— F. 2702
— G. F. 703
— J. 2382
— J. D. 971
— J. H. 715
— J. H. C. 1751, 2736
— J. M. 1603
— K. A. 107, 241, 1740
— M. D. 1699
— M. R. 320
— P. A. 237, 2784
— R. H. 1441
— S. G. 345
Lower, R. E. J. 614
Lowerson, B. 1653
Lowes, J. T. 2696
— N. D. 1602
— P. L. 2508
Lowings, W. P. 640
Lowis, I. J. A. 894
— J. W. A. 2621
Lowles, H. J. 1242, 2712
Lowless, R. D. 2931
Lowman, A. S. 2630
— F. H. 42, 207
— S. R. 309, 1496
Lowndes, H. F. 1892
— J. F. L. 1603
Lowrie, A. C. D. 946
Lowry, J. H. 2521
— M. A. 911, 913, 2796
Lowsley-Williams, D. 373
Lowthorpe, W. H. 1647
Loxton, M. J. 359
Loyd, *Sir* H. C. 811
— J. M. 312
— P. R. 314
— W. T. V. 251
Loyn, W. G. G. 1671
Loynes, R. H. 2627
— S. 1873
Luard, J. A. H. 811
— R. J. W. 2991
Lucas, A. 2572
— B. A. 1557
— C. R. 2642
— C. W. 547
— D. N., *R.A.O.C.* 1870
— D. N., *R.E.M.E.* 1931
— E. G. 1651
— F. J. 2071
— G. A. 2516
— G. C. 1072
— H. D. 1072
— H. E. 2548
— J. C., *R.A.S.C.* 1556, 2712
— J. C., *R.Signals* 706
— J. N. D. 902
— M. J. 672
— P. J. 430
— P. J. A. 1000, 2774
— P.M. 615
— P. R. 1020
— P. S. 686
— R. 1890, 2720
— R. B. 2615
— R. G. 934
— S. G. 1194
— W. F. 1894
Lucas-Clements, R. H. 1291, 1312
Luce, E. L. 1150, 2934
— F. D. 2335
— *Sir* J. D. 5
Lucien Cardin, *The Hon.* 173(2)
Luck, A. J. 1760
— H. L. 2474
Lucken, J. M. 627
Luckett, C. J. 632
— D. 2339
— R. de B. 514
Luckham, F. A. 1987, 2748
— T. de C. 1133
Luckraft, A. W. 1257
Luckyn-Malone, W. G. 1559
Lucy, D. P. 1291, 1302
Ludbrook, D. 677
Ludford, T. S. 2653
Ludlam, D. R. 521
Ludlow, E. J. R. 371
— S. 773
Ludwick, O. 2035
Luetchford, M. F. 617
Luffman, W. C. 2028
Lufkin, D. R. 460
Luger, C. F. W. 2698
Lugsdin, A. E. 1602
Luke, A. J. 1742, 2784
— D. R. 519
— F. 2953
— *Rev.* J. 1538
— J. A. 2552
Lukins, G. H. 520
Lumb, B. 2350
— C. D. 1169
— R. 514
Lumby, A. M. R. 547
— C. W. T. 1074
Lumley, R. F. 1751
Lummis, E. T. 1071
Lumsden, H. S. J. 1778
— J. D. 460
— K. G. A. 822, 2724
— K. I. H. 1340
— R. B., *Esq.* 2806
— W. J. 2611
Lund, R. A. F. 1439
— R. J. 2527
Lundie, A. 985
— A. R. T. 116, 231
Lungley, H. C. 2474
— L. G. 436
Lunn, A. E. 726
— C. A. 1283
— L. A. 1983
— M. 616
— N. J. R. 2527
— P. A. 955
Lunn-Rockliffe, W. P. 228
Lunt, J. D. 41, 209
— R. J. C. 328
— W. J. 2702
Lupton, F. 1765
— T. D. 1213
Lusardi, P. A. 2061
Luscombe, E. T. 615
— G. E. A. 1223
— R. H. E. 1076
— T. H. 722
Lush, D. 424
— H. J. 2527
Lusher, J. K. 2142
Lusk, J. A. R. 1657
Lustig, R. M. 754
Lusty, D. M. 1097
Lutter, P. F. 1657
Luty, A. I. 1547
Lutyens-Humfrey, G D. E. 1112, 1125
Luxton, D. G., *Esq.* 2845
— R. M. R. 621
Luxton-Jones, R. 1394
Luyt, *Sir* R. E. 172

Digitized by Google

Lyall, I. M. 629
— *Rev.* J. F. 1502
Lyall Grant, A. H. 321
— I. H. 207, 2788
Lyburn, R. St. J. 130, 207
Lycett-Gregson, D. 710
Lyddall, D. E. 634
Lyddon, A. J. 698
Lyde, J. W. 884
Lydekker, R. N. W. 401
Lyell, J. H. 1205
Lyle, A. S. 2696
— P. S. 1567
Lymer, R. W. 2928
Lynam, C. P. 52, 2770
— G. 722
— J. 2694
— W. 2036
Lynas, T. W. 746
Lynas-Gray, A. 2666
Lynch, A. I. 2339
— A. S. 1773
— D. T. 2474
— E. P. 2339
— F. V. H. 2666
— G. M. 1596
— I. W. 196, 1361, 1383
— J. F. 672
— J. P. 1611
— P. L. 1747
— T. 2638
— T. D. 2338
Lynde, P. S. 677
Lyndon-Stanford, M. A. F. 1384
Lyne, C. A. 2536
Lynes, W. C. 2707
Lynex-Hopkins, A. 439
Lynham, R. G. 2165
Lynn, K. H. 2528
— K. M. 1205
Lynott, M. B. 2335
Lyon, A. R. 1890
— A. W. 2638
— C. 1340
— D. 2018
— G. R. K. 308
— G. W. 1897
— J. D. R. 1482
— J. G. A. 349
— J. M. 2522
— J. S. 1611
— R. 30, 419
— W. 2474
— W. G. 228
Lyon-Maris, J. D. C. 653
Lyons, A. J. 1983, 2710
— A. P. 2350
— F. J. 1983
— G. E. 437
Lyons, G. H. A. 915
— H. S. 2142
— J. A. 634
— J. M. N. 706, 2860
— M. M. 2332
— T. C. H. 1264
— T. M. 432
Lys, A. F. H. 1784
— J. A. 1441
— J. F. 424
Lyske, W. E. 116, 702
Lysons, F. 1547
Lyster, A. S. 763
— H. 2403
Lyte, B. E. N. 371
— M. D. M. 359
Lytle, J. H. 2518
— S. W. St. J. 1313, 1496
Lywood, K. C. G. 1072

Digitized by Google

Maalstad, M. A. 2346
Mabbett, E. W. 1889
Maber, D. T. 2023
— R. B. 2696
Mabin, P. I. 1885
Maby, R. A. 1760
McAdam, D. 2991
— F. 437
Macadam, G. A. L. 1976
McAdam, I. M. 682
— J. McK. 2582
— P. B. S. 2179(2), 2820
McAfee, F. J. 2611
Macafee, T. C. H. 246
Macaire, R. F. 345
Macaleese, H. A. G. 1895
McAlister, D. N. 460
— R. A., 1949
— R. W. L. 1459
McAllester, I. C. 501
McAllister, C. D. 1555
— D., *Stafford* 1251
— D., *R.A.S.C.* 1555
MacAllister, G. 2551
McAllister, H. W. 1355
— J. 2621
— R. C. A. 1470, 1557
Macallister, S. R. 405
McAlpine, R. 698
— R. G. 641
— W. H. 2551
McAndrew, H. J. 128, 1541
— J. G. 436
— P. M. 1653
— N. 1324
McArdle, B. G. 2665
McArthur, G. M. 1895
— I. 1892
Macarthur, J. D. D. H. 1760
MacArthur, M. C. 2403
— M. H. 2339
McArthur, M. V. 2624
MacArthur, R. I. M. 634
— *Sir* W. P. 2991
Macaskill, J. M. 1214
McAteer, *Rev.* T. 1502
McAughtry, T. C 378
Macaulay, C. McN. 2619
MacAulay, J. 2615
Macauley, M. B. 1699
— W. G., *A.C.C.* 2181
MacAulay, W. G. *R.A.P.C.* 2019
McAuley, J. 2561
— J. F. 2474
McAvoy, R. C. 1899
McBain, D. B. 2177
— I. K. 902
— J. H. 1184
— M. D. C. 1151, 1183
— S. W. 874
MacBeth, A. C. 1555
Macbeth, P. H. 621
— R. 632
McBlain, M. H. 2532
— P. S. 607
McBoyle, D. A. R. 692
McBrearty, J. H. 1257
McBride, J. 2572
McBrinn, G. F. 686
MacBryde, J. P. 672
McBurney, D. A. 2615
— M. A. 2346
— R. 1557
McBurnie, K. 1303
McCabe, *Rev.* G. 1536
— H. P. 2696
— R. 1601
McCafferty, H. R. 1647
— J. D. 1642
McCaffery, P. J. 2630
McCaffrey, J. N. 1567
McCahon, I. A. 1642
McCaig, J. 1870
McCalister, A. 1691
McCall, A. R. 2568
— B. E. W. 2576
— G. B. 2035
— H. S. 2592
— J. 2616
— L. C. 1979
— T. W. T. 477
McCallie, J. McC. 2574
McCallion, M. T. 1699
MacCallum, C. 892
— H. P. 2531
— J. A. 1332
McCallum, J. O. 1544
MacCallum, M. 2551
McCallum, R. A. 2309
— R. D. 2665
— R. J. 871, 873
— W. C. 2160
MacCallum Stewart, C. C. 2585
McCamley, J. 1701
McCammond, G. W. E. 1313
McCance, J. A. 871, 873
— N. A. D. 871, 873
McCandlish, B. A. 763
— J. E. C. 675
McCann, J. H. H. 2551
— J. R. 2165
— M. J. 715
— T. K. 682
McCarney, L. J. 1931
McCarry, N. W. 1699
McCarter, J. D. 1699
— J. W. A. 362
— R. J. 1751
McCarthy, B. J. 2018
— C. C. 439
— C. D. 432
— D., *R.E.* 634
— D., *R.A.M.C.* 1649
— D. J., *Esq.* 53
— E. A. 934
— F. J., 3, 211, 2040, 2818
— G. P. 692
— J. 1975
— J. D. 1571
— L. D. 2959
— L. S. 753
— M. J. P. 1303
— R. H. G. 327
— W. E. 1644
McCartney, F. L. 437
— K. J. 763
— M. R. U. 1557
McCathie, T. A. 1151, 1168
McCausland, C. M. 1450
— J. M. G. 49, 405
— I. H. 1374
McCavana, J. J. G. 1695
McClarence, J. 2642
McClatchey, R. F. 763
McClay, A. J. 1202
— A. O. 1636
— G. A. 1294
McClean, B. J. S. 465
— C. G. O. W. 477
— G. A. 1806
— J. L. 2028
McCleery, A. 2160
McClellan, H. G. 2600, 2601
— H. S. 1007
McClelland, *Rev.* W. H. H. 1502
McClement, I. M. 1261, 1263
McClements, B. R. S. 1690
— T. 514
McClintock, P. V. E. 2468, 2508
McCloghry, S. 614
McClosky, R. 2694
McClung, V. J. 2551
McClure, R. W. R. 628
— W. 547
McCluskie, M. D. A. 2406
Maccoby, V. H. 2075
MacColl, D. J. S. 1763
McColl, N. 1076
— R. B. 892
McCollum, J. M. E. K. 2352
McComas, M. G. 234, 2784
McCombe, B. S. 338
— D. M. 1184
— J. P. 2698
— M. H. 2601
— R. J. K. 1156
McCombie, J. C., *Esq.* 54
McConaghey, M. J. L. 60, 871, 883
McConkey, G. K. 1183
McConnachie, D. D. 2044
MacConnachie, M. C. 2181
McConnachie, W. T. 2621
McConnel, D. I. 315
— D. W. 109
McConnell, M. F. 1313
— M. J. 2702
— R. B. 1691
— W. E. 915
McConnell-Wood, F. D. 703
Maconochie, A. K. 1611
— S. R. 1324
McConomy, G. R. 1870
McCord, D. G. 1302
— M. N. S. 1291, 1302
McCorkell, P. E. 378
McCormack, F. S. 2335
— I. D. 1324
— J., *R.A.D.C.* 2044
— J., *R.A.S.C.* 1611
— W. V. 649
McCormick, F. 2691
MacCormick, I. S. M. 370
MacCormick N. 2685
McCormick, P. B. 1020
MacCormick, R. 1742
McCosh, H. C. 2391
MacCowan, J. S. 2551
McCowatt, J. S. 891
McCoy, A. J. W. 93, 607
— R. G. G. F. 1578
— T. C. 715, 2751
McCracken, R. J. 1303
— R. W. 2551
McCraith, P. J. D. 2930
McCran, J. 2690
McCraw, A. S. 1097
McCready, B. 2606
— J. 884, 2749
McCrory, M. T. 2346
McCrum, R. 1294
McCulla, P. A. 1966
McCullagh, E. McK. L. 1482
— F. M. 228, 1881, 2798
— J. C. 345
— J. J. E. J. 1651
— P. W. 2403
McCulloch, A. J. 370
— B. D. 1765
— D. St. D. 414
— G. 514
— G. S. 2557
— I. C. 763
— J. D. 682
MacCulloch, W. 724
MacCullum, D. S. 1653
— M. 2551
McCullum, P. 2021
McCully, N. J. D. 933
McCunn, R. C. 2531
McCurdie, A. D. 1490
McCurry, E. 2332
McCutcheon, D. S. 60. 405
— G. H. 606, 2788
— H. 2030
— W. M. 230
McDaniel, J. T. 1701
McDean, W. 1243
McDermot, T. M. 2339
McDermott, B. C. 1642
— C. B. T. 103, 1964
— E. 2044
— M. J. 2309
— W. 1899
McDevitt, C. 703
McDiarmid, A. 2621
— D. 1355
— J. 1394
— K. 653
McDiarmid, N. H. 1601
Macdiarmid, P. T. I. 76, 321
Macdonald, *The Lord* 2927
— A., *A.C.F.* 2627
— *Sir* A., *Air Marshal* 2926
Macdonald, A. D. 1763, 2810
McDonald, A. E., *Esq.* 71
MacDonald, A. G. 2142, 2778
Macdonald, A. J., *R.A.O.C.* 1806
— A. J., *Wt. Offr.* 2691
Macdonald, A. J. L. 689
— A. W. 2621(2)
MacDonald, C. A. 2382

Digitized by Google

Macdonald, C. M., *Esq.* 54, 81
— C. P. 2542
McDonald, D. 1184
MacDonald, D. B. S. 884
McDonald, D. C. H. 477
MacDonald, D. G. 1334
— D. M. 2756
— D. Mac P. 2616
Macdonald, D. R. 1334
MacDonald, D. W. 2309
McDonald, D. W. B. 425
— E. 2991
MacDonald, E. A. A. 622
— E. J. 2179
McDonald, E. J. T. 1122
MacDonald, E. W. 911, 920
Macdonald, F. C., *Esq.* 53
— F. M., *R.A.O.C.* 1810
MacDonald, F. M., *W.R.A.C.* 2382
MacDonald, G., *R.A.M.C.* 1689
— G., *R.A.O.C.* 1777
McDonald, G., *R.A.* 419
MacDonald, *Prof.* G. M. 2804
— G. McK. 1431
— H. A., *H.L.I.* 892
Macdonald, H. A., *R.A.M.C.* 1660
— H. A. M. 692
McDonald, H. D. 2592
MacDonald, H.G.P. 2339
— H. N. 1689
— I. 706
McDonald, I. B. 672
MacDonald, I. L. 1603
Macdonald, I. M. 676
MacDonald, I. MacK. 692
— I. P. 109
MacDonald, J. A. M. 1751, 2760
Macdonald, J. D., *R.A.M.C.* 1696
MacDonald, J. D., *R.A.S.C.* 1557
Macdonald, J. D. R. 1176
MacDonald, J. F. M. 894
MacDonald, J. F. S. 63, 640
Macdonald, J. H. L. 1332
MacDonald, J. I. 2588
Macdonald, J. P., *R. Anglian* 89, 1072
McDonald, J. P., *Wt. Offr.* 2653
MacDonald, K. F. 2407
McDonald, K. M. 1214
MacDonald, M. D. 2407
— N. 2518
— N. G. 773
Macdonald, N. L. 2616
— M. W. 1496
— P. A., *R.A.S.C.* 1600
McDonald, P. A., *R.A.* 520
MacDonald, P. G. 1758
Macdonald, P. J. 1979
MacDonald, *Rev.* R. 1533
— R. 2925
MacDonald, R. A. A. 426
— R. B. 1649
McDonald, R. B. S. 1979
Macdonald, R. C. 204, 1000
McDonald, R. F. 2075
MacDonald, R. G. 1966
Macdonald, R. O. 1892
McDonald, R. S. 521
Macdonald, S. 477
— *His Excellency Sir* T. 2896
— W. 1652
MacDonald, W., *R .Signals* 703
McDonald, W. H., *Esq.* 54
Macdonald of Clanranald, R. A. 1334
Macdonald-Gaunt, C. A. 1322, 1323
Macdonald-Hardie, R. J. 2696
MacDonald Horne, D. 1949
Macdonald-Milner, D. C. 842, 2722
Macdonald Peattie, J. M. 520
Macdonald-Smith, H. 130, 1883
— I. W. H. 2991
McDonnell, A. E. 1885
— C. T., *Esq.* 14
— I. 2035
— J. 2644
— J. M. 2309
— M. G. 1890
McDonnell, T. R. N. 426
McDonough, A. 676
— J. A. P. 954
McDortch, H. 963
McDougall, C. D. 2516
Macdougall, D. C., *Esq.* 54
MacDougall, D. G. 1888, 2762
Macdougall, H. D. 2555
MacDougall, I. F. 2542
McDougall, J. A. 1149
MacDougall, M. 1870
McDougall, S. R. 2958
— W. G. 421, 2855
McDowall, R. A. 520
Macdowel, T. E. 345
McDowell, D. M. 654
— H. 1564
— J. 606
— P. B. 1806
— W. F. 521
McDuell, R. C. 315
Mace, D. S. 338
— F. 2474
— G. S. 2702
— R. C. 28, 405
— R. H. 1931
Maceacharn, M. W. B. 487
McElligott, H. F. 1637
McElwee, W. L., *Esq.* 2772
McEnroy, B. P. 419
McEvoy, D. D. 891
— J. 1432, 2036
— J. F. X., *Esq.* 71
— W. 2616
McEwan. A. P. 2574
— D. 1904
— D. A. 1751
— J. 1640
MacEwan, J. D. 754
— J. F. 2044
MacEwen, A. R. 307
McEwen, D. W. 1324
MacEwan, I. D. 2619
— P. C. 430
Macey, D. 607
— E. F. L. 2991
— L. F. 1974
McFadyean, H. McL. 2551
McFadden, J. H. R. 1600
McFadyen, E. L. 2182
MacFadyen, I. M. 658
McFadyen, R. E. 915
MacFadzean, *Prof.* A. J. S. 2806
McFalone, R. J. 1273
McFarland, J. T. 1601
— W. W. 1644
Macfarlane, A. M. 111, 424
McFarlane, C. 1702
MacFarlane, F. M. 2382
MacFarlane, G., *Col.* 246
— G., *R.E.(T.A.)* 686
Macfarlane, I. P. 426
— J. 431
Macfarlane, J. B. 107, 207
— J. M. 2035
— J. R. 812
MacFarlane. R. G. 241
McFarlane, T. 1660
Macfarlane, W. L. 2552
— W. T. 182, 706
McFaul, R. J. 2644
McFerran, D. H. 1640
McFetridge, A. 2611
MacFie, A. M. 1283
— J. H. 39, 2027
McFrederick, J. J. 1294
McGahan, A. B. 1556
McGahey, P. M. 1231, 1251
— W. J. 1602
McGarry, F. G. 1949
— J. E. 2634
— M. J. 2660
McGavin, K. A. 2021
McGavock, H. 1653
McGee, J. E. 1806
McGeorge, S. D. 1234
McGeown, J. S. 519
McGhee, J. B. 465
McGhie, J. 228, 2802
McGibbon, B. M. 1651
McGiffin, W. H. 2921
McGill, A. 196, 211, 1881
— A. F. 207
— C. R. J. 891
— D. G. 2165
— N. H. D. 204
— F. R. 1560
— G. R. 2552
— J. 1553
— J. G. 2044
— N. 1355
MacGillivray, D. 723
— M. C. 1324
MacGillivray, P. A. M. 709
McGimpsey, A. R. 1976
McGinlay, H. 2627
McGinnes, S. C. 1651
McGinty, W. 874, 2740
McGladdery, H. M., *Esq.* 2806
— J. R. 378
McGlone, P. 1657
— P. J. 2621
McGlynn, G. I. 1223
— J. 726
McGonigal, R. J. 1302
McGough, D. 2576
— G. 2025
McGowan, E. W., *Esq.* 2840
— G. T. 2141
— I. 1760
— J. D. D. 439
— J. G. 327
— L. 2025
McGrath, A. 763
— B. 911, 920, 2776
— E. J. 1394
— H. G. 2182
— J. J. 130, 1636
— N. H. 432
— S. J. 1341, 2464
McGreath, D. R. 994
McGreeghan, J. 2551
MacGregor of MacGregor, *Sir* G. 821
MacGregor, A. 2824
McGregor, A. D. M. 1332
— A. I. 1758
MacGregor, A. S. R. 2403
— C. 62
McGregor, D. M. 2403
— F. A. R. 2407
MacGregor, H. G. 1942
McGregor, I. S. 309
— J. A. 1392
— J. R. 431, 1496
— M. 1689
MacGregor, N. A. 2521
McGregor, N. C. 547
MacGregor, N. J. 746
— P. H. 1603
— R. A. 1322, 1332
McGregor, R. H. 1942
MacGregor, S. R. 2407
McGregor, W. S. P. 1689
Macgregor-Oakford, R. B. 1185
McGrigor, A. D. 1374
McGrory, F. 1699
McGuffog, J. 521
McGuigan, M. P. 463
— W. 1355, 2770

Digitized by Google

McGuinness, B. P. 425
— E. P. J. 1657
— K. C. 1660
— P. M. 1917
McGuinness-Smith, G.P.R. 338
McGuire, J. M. 628
McGuire, R. B. 618
— W. E. 963
McGuirk, N. F. 1470, 1556
— V. A. 2029
McGurk, R. N. B. 1459
McHaffey, S. J. 1294
McHale, C. 2694
— G. A. 632
McHardy, W. G. 241, 1331, 2768
McHarg, W. W. 2922
MacHeath, R. A. 710
Machin, J. 2644
McHugh, L. 2572
— M. J. 994
McHoul, A. G. 754
McHutchon, C. W. M. 1983
McIlroy, J. L. B. 2667
McIlvean, D. M. 1553
McIlveen, T. E. 1544
McIlvenna, J. A. 2500
McIndoe, M. G. 1556
McInnes, A. 2568(2)
MacInnes, A. W. L. 1332
— C. D. 315
— D. M. C. 2335
McInnes, H. 2696
Macinnes, J. (472292) 2030
McInnes, J. (446423) 2029
— J. C. 376
McInroy, G. 2551
McIntosh, A. J. 2516
— A. K. 333
— C. G. 376
McIntosh, H. 598
Macintosh, J., *R.A.* 519
McIntosh, J., *A.C.F.* 2616
— J. B. 2621
— J. McA. 108, 1332
Mackintosh, K. C. 1660
MacIntosh, N. D. 1205
— P. J. 2634
McIntosh-Reid, W. S. 2574(2)
McIntyre, A. 884
MacIntyre, A. D. 36, 1291, 1302
— A. N. 1603
— B. D. O. 14
McIntyre, C. I., 1324
MacIntyre, D. J. 709
— D. L. 2959
McIntyre, H. N. 603
MacIntyre, I. M. G. 874
McIntyre, J. C. 2061
— J. D. 514
— J. N., *Esq.* 53, 109
MacIntyre, J. N. M. 1657
McIntyre, K. G. 692
— K. J. 77, 405
— N. 703
— P. N. 1690
MacIntyre, R. H. 547
MacIntyre, R. L. 2702
Maciver, A. J. 1691
McIver, D. 629
— E. M. 34, 421
— N. K. I. 1657
McIvor, S. 1313
Mack, A. L. 892
— C. N. 2555
— D. I. A. 884
— J. W. 1690
— L. A. 1601
— M. A. 2391, 2825
— P. 1931
McKail, D. J. D. 732
Mackain-Bremner, A. F. 1072
McKane, J. McK. 501
— R. V. 521
Mackaness, R. J. 320
McKavett, J. 2685
Mackay, A. K. 514
McKay, A. M. 1883
Mackay, D. 1333
McKay, D. L., *R.E.M.E.* 1895
Mackay, D. L., *R.E.* 617
MacKay, D. R. 1652
Mackay, E. D. R. 1341
— E. M. 606, 2734
Mackay, G. A. 28, 606
— G. D. A. 711
— H. 871, 902
Mackay, H. D. R. 871, 884, 2796
Mackay, H. G., *R.S.* (*T.A.*) 874
— H. G., *Wt. Offr.* 2691
— I. 1354
McKay, I. A. 822
McKay, I. K. 423
MacKay, I. M. 1943
Mackay, J. E. 761
— J. L. 2352
— J. M., *R.S.* 874
— J. M., *R.A.* (*T.A.*) 477
McKay, *Rev.* J. R. 61
— J. W., *R.E.*(*Regt.*) 606
— J. W., *R.E.*(*A.E.R.*) 654
— N. D. M. 463
McKay, R. 2611
— R. E. 2606
— R. H. G. 1695
Mackay, W. M. 401
McKay, W. S. 1334
Mackay-Dick, J. 228
McKay-Forbes, J. A. 609
Mackay-Lewis, J. C. 894
McKeag, H. 1294
— W. J. 634
McKean, I. C. 1931
— L. C. V. 1076
McKechnie, A. A. 1699
— A. D. 2928
McKee, E. D. 2561
— G. 338, 2651
— J. 1313
Mackeeg, D. E. 1649
MacKeith, R. H. 1642
McKellar, I. F. 894
McKellar, J. L. 732
Mackellar, P. M. K. 1322, 1354
McKelvey, R. S. 1692
— T. P. H. 234
McKelvie, A. I. 2142
— D. J. L. 547
MacKelvie, K. C. 1691
Mackelvie, J. A. 1283
McKelvie, S. D. 2407
McKendrick, H. F. 2516
— P. 672
— R. M. 547
McKenna, D. 698
— H. 2576
— K. 2339
Mackenzie, A. 414
— A. D. 27, 871, 873
— A. I. 430, 2884
— A. I. F. 2165
— B. D. 603
MacKenzie, B. S. 973
Mackenzie, C. A. F. 884
— C. B. 2926
— C. E. 2350
McKenzie, C. L. 892
— D. 2030
Mackenzie, D. 1020
— D. A. 2616
— D. A. H. 677
MacKenzie, D. I. 871, 884
— *Rev.* D. M. 1533
Mackenzie, D. S. G. 1234
Mackenzie, E. K. 2407
McKenzie, F. S.R. 207, 2825
— G. 2071
Mackenzie, G. S. 1450
— H. A. C. 1333
McKenzie, I. C. 2000
Mackenzie, I. C. C. 241
MacKenzie, I. D. 1355
Mackenzie, J. 477
— J. A. 31, 207, 2828
Mackenzie, J. J. G. 1332
McKenzie, J. R., *R.M.P.* 1960
Mackenzie, J. R., *R.N.F.* 994
— J. R., *R.E.* 634
Mackenzie, K. F. S. 1334
MacKenzie, K. L. M. 1971, 2911
— M., *R.A.M.C.* 1701
— M., *R.N.* 9
Mackenzie, N. J. 2616
MacKenzie, P. A. P. 1696
Mackenzie, R., *Esq.* 54
McKenzie, R. 1949
Mackenzie, R. R. 514
MacKenzie, R. R. S. 874
Mackenzie, R. S. 405
— S. D. 2551
McKenzie, S. W. 1578
Mackenzie, T. I. 1760
— W. (401036) 698
McKenzie, W. (472415) 689
Mackenzie of Gairlock, J. A. 1332
Mackenzie-Kennedy, A. G. 2933
Mackenzie Orr, M. H. 1760
McKenzie-Ross, A. W. 2694
McKeown, J. 2691
— M. M. 2352
— R. D. 433
Mackereth, R. 1946
MacKereth, W. A. 1141
McKernan, J. 1870
McKernon, J. E. 2551
McKerrell, N. L. 1964
McKerron, R. 1602
— W. 2667
McKerrow, C. G. 1690
Mackeson, *Sir* R. H. 922
Mackey, R. J. 2537
— W. A. 2806
Mackie, A. H., *Esq.* 54
— I. H., *Esq.* 2828
— E. D. 1693
— J. F. 312
— J. H. 2576
— J. M. 333
McKie, W. J. 1899
Mackie, W. S. Y. 2040. 2818
McKiernan, J. E. 1176
Mackillop, A. G. H. 658
McKillop, R. L. 1294
Mackinder, C. A. 1885
McKinlay, A. R. 1303
— A. T. 1946
— D. 903
McKinlay, H. 2407
Mackinlay, H. G. 711, 2712
— I. H. 514
McKinlay, J. 2478
Mackinlay, J. C. G. 1441
McKinney, N. H. M. 1690
— W. M. C. 378
Mackinnon, A. G. 1692
McKinnon, A. W. McL. 709
Mackinnon, C. 2391
— D. C. 763
— G. D. G. 247
McKinnon, I. A. 1556
MacKinnon, I. K. 1322, 1332, 2469
MacKinnon, I. R. 308
MacKinnon, N. J. 2616
— N. R. F. 706
McKinnon, W. 2702
— W.S. 193
Mackins, J. W. 1775
Mackintosh, A. M., *Esq.* 14
— D. R. 430
MacKintosh, G. J. K. 710
Mackintosh, H. W. B. 614 2756
— M. 933, 2736
— M. F. 2030
— R. A. 2510
MacKintosh-Walker, C. J. 1332
McKirgan, T. 723

Digitized by Google

McKitterick, G. 2572
McKitrick, R. A. 2025
Macklam, C. H. 1076
Mackle, *Rev.* G. J. 1536
Mackley, G. A. M. 676
— K. E. T. 2698
Macklin, M. J. 722
Mackmin, F. W. C. 2478
Mackness, R. C. 1482
MacKnight, A. T. 2616
McKnight, M. M. 2335
Mackrill, M. J. R. 1671
Macksey, K. J. 832, 2756
Mackworth, J. D. 1887
Maclachlainn, E. V. 682
McLachlan, D. 653
Maclachan, I. A. 871, 873
McLachlan, J. 1983
— J. H. 2691
— J. O. 2694
MacLachlan, J. R. 2035
— M. S. F. 1690
Maclagan, I. A. 109, 1321, 1331
MacLagan, M. E. 2391, 2820
Maclagan, M. S. 2407
— R. D. 2615, 2616
Maclaghan R. J. 1340
McLaggan, J. G. 1690
Maclaine, L. F. Q. 79, 1636
McLaren, D. J. 1946
— E. 2352
— E. H. 521
— G. E. 1541
— J. M. 1689
— J. R. 1983
— J. S. 1151, 1153, 2734
— R. M. 1332
— R. S. 1184
— W. P. 2022
McLaren-Reid, A. H. 424
McLarney, H. 2585
— M. H. 1251
McLatchie, G. 2592
MacLauchlan, A. 1888
Maclauchlan, D. F. 1332
— I. W. 822
McLaughlan, D. J. 1553
— F. 1611
McLaughlin, P. 616
MacLaughlin, S. M. 2391
McLaurin, F. E. 2332
McLay, I. F. 2160
— T. D. 1333
Maclay, W. P. 1640
McLean, A. 1600
Maclean, A. C. 1652
MacLean, A. D. W. 1689
McLean, A. H. 2696
— A. R. 2929
Maclean, A. J. 1701
MacLean, C. D. H. 874
— *Rev.* C. I. 1536
McLean, C. P. 1355, 2750
Maclean, D. A. 622
MacLean, D. L. J. 2521
McLean, D. M. 1882
McLean H. H. 1559
— H. R. 514
Maclean, I. A. D. 1176
MacLean, I. L. 433
Maclean, I. S. 2516
McLean, J., *R.A.* 436
Maclean, J., *R.Signals* 706
— J. F., *Esq.* 2926
— J. F. 1182
McLean, J. S., *Manch.* 971
— J. S., *A.C.F.* 2621
— J. T. 419
— J. W. 1571
MacLean, K. F. 2616
Maclean, K. J. F. 1354
— L. H. C. 822
MacLean, M., *A.C.F.* 2615
— M., *R.E.M.E.* 1946
— N., *R.A.M.C.* 1644 2751
— N., *R.A.M.C.* (*T.A.*) 1695
MacLean, N. I. 1355
McLean, R. D. W. 1251
McLean, R. J. 2691
—R. S. 892
MacLean, W. G. 547
Maclean of Duart & Morvaren, *Sir* C. H. F. 2922
McLeish, *Miss* F. E. K. 109
— I. B. 519
MacLeish, S. L. M. 2019
MacLellan, A. P. W. 811
McLellan, D. H. 609
— G. I. M. 1689
Maclellan, I. C. 2551
McLellan, I. R. 1695
MacLellan, J. A. 2667
McLellan, J. C. 903
— M. A. 1758
MacLellan, *Rev.* M. J. 1533
McLellan, M. R. 432
McLelland, D. J. 247
— J. 1695
McLeman, L. 692
MacLennan, A. 211, 2802
McLennan, A. W. 1946
MacLennan, D. R. 111, 1322, 1332
McLennan, F. 2616
Maclennan, G. 1976
MacLennan, H. F. R. 370
McLennan, J. 547
Maclennan, J. S. 126, 1897
Macleod, A. 460
MacLeod A. D. 628
— A. E. 1355
Macleod, A. T. 419
— D. 1887
McLeod, D. N. K. 432
MacLeod, E. 2621
McLeod, H. 1949
— H. N. G. 1169
— I. 1392
— I. C. 1943
— I. H. 1966
— J. 761
— J. H. 675
— J. H. C. 892
— J. W. G. 1904
MacLeod, K. I. F. 2582
McLeod, K. J. 1888
MacLeod, K. N. 1547
Macleod, M. 521
MacLeod, M. J. M. 362
Macleod, N. 724
— N. E. 436
McLeod, N. G. 521
— N. P. 405, 2778
— O. C. J. 2706
MacLeod, P. M. 2382
Macleod, Q. N. B. 1441
— R. 1324
— R. F. 2533
MacLeod, R. N. A. 430
McLoed, *Sir* R. W. 400
MacLeod, *Rev.* W. 61
McLeod, W. K. 1773
McLernan, J. U. 547
McLintic, R. H., *Esq.* 2845
McLoughlin, A. G. 689
— E. A. 724
— J. 2309, 2754
— L. J. 2028, 2720
McLuckie, J. G. McK. 715
McMahon, A. W., *Esq.* 14
— B. A. 2028
— J. J. 2592
— K. 2035
— M. J. 2300
— M. V. 1657
Macmahon, P. 1642
McMahon, P. G. 2029
McMain, T. B. S. 247
McManus, A. E. 946
— D. L. 1889
— G. 547
— J. R. 2028
— M. A. 547
— M. J. 1873
Mcmaster, J. 946
McMaster, P. 617
McMeekin, G. B. 1294
— T. D. H. 229
McMellan, P. 2407, 2467
McMenemy, J. D. S. 2537
— J. J. 437
McMichael, H. K. 2548
— R. K. 2927
McMicking, D. J. 1324
— T. N. 1324
MacMillan, A. D. S. 2521
— A. J. McC. 2607
— A. L., *R.A.M.C.* 1690
McMillan, A. L., *R.A.S.C.* 1555, 2465
MacMillan, A. S. 1873
McMillan, B. 2309
McMillan, C. R. 1653
— D., *R.E.* 628
MacMillan, D., *R.A.M.C.* (*T.A.*) 1691
Macmillan, D. J. 1341
McMillan, *Rev.* D. N. 61, 1502
MacMillan of MacMillan, *Sir* G. H. A. 2824
Macmillan, I. A. 911, 921
McMillan, J. 884
MacMillan, J. A. H. 1141
McMillan, J. J. 2616
Macmillan, J. M. 1141
MacMillan, J. R. A. 1322, 1354
McMillan, N. L. 1696
MacMillan, P. H. 97, 228
MacMillan, R., *R.A.S.C.* 1567
McMillan, R., *R.Signals* 738
Macmillan, R. G. 29, 616
McMillan, R. N. 738
— T. I. 2665
Macmillen, C. A. S. 1890
McMillen, C. P. 1074
McMinn, J. W. 2528
McMinnies, M. I. 460
McMorran, D. R. 487
MacMorran, H. B. S. 723
McMullen, D. M. 547
— P. E. W. 622
— T. W. H. 606
McMullen, T. B. 677
McMurchy, A. R. 2533
McMurdo, J. 2551
McMurray, D. B. 2522
— J. 2040
— W. R. 1885, 1860
McMurtie, W. P. 1742
McMurtrie, D. H. 1551, 2740
— G. 126, 241
McNab, E. 2021
— J. 107, 2179
— J. H. 2634
Macnab of Macnab, J. C. 1333
MacNab, J. M. 2611
Macnab, R. I. 689
— W. T. D. 892
McNabb, M. B. 871, 873
— R. C. 109, 2403
McNair, D. 2467, 2508
MacNair, D. I. 1642
Macnair, J. M. 357
Macnair, R. H. D. 128, 405
McNally, J. E. 1647
— O. P. 2071
— W. 2959
McNamara, D. 2600
— *Rev.* J. 1536
McNaught, L. W. 433
McNaught-Davis, L. V. 703
McNaughtan, W. D. 1441
McNaughton, B. W. 1394
— *Rev.* J. 1533
— M. 2582
— P. 2663
McNeal, A. D. 1653
Macneal, H. L. R. 247
McNee, A. S. 433
McNeil, C. 229
— D. G. 424, 2798
— G. A. 903
— I. K. 1966
— J. A. 1747
— J. D. 2607
— J. N. 2021
— K. G., *Esq.* 63
— M. M. F. 2335
MacNeil, M. M. P. 2407
McNeil-Smith, B. M. 1975, 2722
Macneill, D. 547
McNeill, D. C. 933, 2740
— D. H. 2025
— H. G. 662
— J. D. 2696
— J. M. 400
— *The Hon.* R. 187
— R., *R.E.* 682
McNellie, W. 2690
— R. F. 1601
McNeilly, K. A. 1701
McNeish, J. A. 903
McNellan, W. F. 2698
McNevin, J. M. 2531
McNicholas, J. A. 980
— P. J. V. 1946
McNicol, G. C. 2691
MacNicol, H. M. 934

Digitized by Google

McNicol, J. A. 2692
McNie, N. T. 211
McNiffe, E. M. 2335
McNinch, W. 241, 2798
McNish, R. R. 912, 933
McNulty, A. H., *Esq.* 54
Maconochie S. R. 1324
McPhail, J. 2142
— D. 1647
MacPhail, P. M. 874
McPhee, A. A. 689
Macpherson, A. M. 2653
MacPherson, C. C. R. 1536
Macpherson, I. 1541
MacPherson, J. A. 2616
Macpherson, J. D. P. 1636, 2808
McPherson, M. 2335
— M. H. 94, 2300
— *Rev.* N. F. W. 1538
MacPherson, *Rev.* N. J. 1536
McPherson, P. M. 2382
— R. I. 2694
Macpherson, R. I. C. 1838
— R. T. S. 247
McPherson, S. 2706
MacPherson, W. A. 1482
Macphie, D. L. 1642
McPhie, H. J. 547
Macphie, N. 677
McQuade, A. 2335
— J. F. 726
McQueen, A. W. 1897
— C. 1773
— D. 113, 230
Macqueen, J. 1541
McQueen, K. J., *R.A.* 419
— K. J., *R.A.S.C.* 1601
McQueen, R. A. 2352
MacQueen, R. L. 1695
McQuillan, M. A. 2352
McQuoid, R. F. P. 430
Macrae, F. G. 2522
— H. I. 314
— I. C. 1324
— J. 1691
— J. N. 1394
— R. A. A. S. 106, 237
MacRae, T. G. 1341
Macrea, M. 2660
McRitchie, H. M. 1391
Macro, J. A. 1553
McRobb, G. W. R. 2574
— *Rev.* K. M. 1533
McRobert, L. H. 464, 2468
McRoberts, D. 2551
McShane, J. H. 2707
— T. J. 1611
McSheehy, E. P. 1273
— H. O. P. 239
McSherry, J. A. 2466, 2508
McStay, W. G., *Esq.* 108
McSweeney, W. F. 1482
MacSwiney, H. F. 614
— J. G. 609
McTaff, A. 1255
MacTaggart, R. A. 1355
MacTavish, A. G. 703
— A. J. 519
McTighe, D. 1647
McTurk, D. J. 2528
McVeigh, D. A. 654
— T. T. 1887
Macvicar, F. T. 1640
MacVicar, H. W. 2616
— *Rev.* K. 1533
— R. S. L. 892
McVicker, T. D. 754
McVitie, A. H. 2574
McVittie, C. H. 1740
McWade, J. R. 436
McWatters, T. J., *Esq.* 54
MacWhirter, P. J. 994
McWilliam, I. G. 677
— J., *A.C.F.* 2551
— J., *Esq.* 2926
— J. F. 677, 1601
MacWilliam, M. E. MacG. 85, 237
— W. J. 952, 962
Madankumar Subba 1459
Madden, C. D. 2766
— D. J. 1695
— F. J. P. 1482
— I. S. 682
— *Rev.* L. 1502
— P. J. 433
Maddern, A. J. 1873
Maddick, M. 2335
Maddison, C. 1459
— *Rev.* N. 1538
— R. 894
Maddock, J. F. 322
— K. M. T. 1653
— T. P. 368
Maddocks, B. C. 368
— M. C. 2346
— W. 2666
Maddox, C. G. 692
— S. R. 547
Maddy, R. N. 2179, 2820
Madelin, J. P. H., *Esq.* 54
Madge, A. G. W. 1007
Madin, E. M. 2332
Madocks, R. G. 2, 247
Madrell, L. E. 2179, 2820
Madsen, E. B. 2141
Magee, L. J. P. 1747
— T. 2600
Maggs, A. 761
— K. G. 2630
Magill, D. C. 2040
— E. P. 762
— W. I. 1806
Maginn, L. 1313
Magnay, J. C. F. 802
Magnay-Varley, R. 1600
Magner, D. 1637
Magowan, J. 2548
— J. A. 1946
— S. 2667
Magrane, N. P. 1313
Magrath, N. S. A. 1966
Magri, G. 2707
Magson, A. 2702
Maguire, H. J. 11
— J. D. 1294
— J. M. 1690
— M. J. 1243
— O. D. 675
— R. C. 320
— T. K. 1651
Maher, *Rev.* F. P. 1507, 2724
— H. 2555
Mahon, A. H. 2991
— B. H. 1889
— C. J. 1394
— P. Mac M. 1340
— W. W. 832
Mahoney, B. D. 519
— D. J. 2035
— E. W. S. 1942
— P. J. 1156
Mahony, A. M. H. 1541
— B. C. P. G. 1555
— B. J. 1637
— J. K. 2962
— *Rev.* J. P. 1502
— R. C. S. 341
Maiden, J. J. 598
— K. T. 2706
Maidstone, *The Lord Bishop of* 61
Maidwell, N. W. J. 426
Maile, F. G. 2555
Mailey, E. E. 2391
Main, A. W. 2018
— D. M. 2542
— R. F. McI. 2616
— T. A. 1873
Maine, R. A. H. 2624
Mainprize, R. C. 1601
Mainstone, R. D. 2021
Mainwaring, H. 2025
— H. S. K. 464, 2924
Mainwaring-Taylor, *Rev.* J. 1533
Mair, A. 2021
— D. S. 2540
— F. J. M. 2630
— H. C. 1885
— I. W. S. 1699
— P. D. 2621
— W. H. 1889
Mais, A. R. 675
Maisey, C. W. 89, 211
— H. M. 423
— M. A. 2407
Maitalal Gurung 1432
Maite Pun 1469
Maitland, D. D. 230
— R. M. 649
Maitland-Makgill-Crichton, D. E. K. 2403
— E. 209
Maitland-Titterton, D. H. S. L. 320
Major, C. H. 1895, 2736
— C. J. 103, 1201, 1312
— M. J. 1765
— O. T. W. 401, 2784
— P. G. 1892
— P. L. 1578
Majury, J. H. S. 1291, 1312
Makansing Gurung 1442
Makepeace, J. A. 2696
— R. J. 463
Makepeace-Warne, A. 1168
Makgill-Crichton-Maitland M. M. 1322, 1340
Makin, A. I. S. 477
— J. D. 1976
Makins, *Rev.* G. W. G. 1533
Makinson, J. B. 487
Malcolm, B. A. E. 1354
— of Poltalloch, G. I. 2466, 2922
— G. J. 761
— J. 2000
— J. W. T. A. 841
— R. N. L. 1355
Malcolm-Smith, J. G. 519
Malcolmson, E. 1806
— I. C. 1324
Malden, *The Visct.* 753
— R. D. 60, 609
Male, M. 2352
— S. J. 640
Malet, G. J. W. 321
— H. D. St. L. 317
Malik, Sher Bahadur 195
Malim, A. C. 1074
Mallins, *Rev.* P. 1502
Malins-Smith, S. G. 108, 1885
Malir, R. A. S. 1234
Mallaby, P. J. A. 330
Mallal Gurung 1450
Mallalieu, B. S. 378
— P. 946
Mallam, D. F. 333, 1496
Mallard, J. H. 27, 230
— R. L. R. 773
Mallen, D. 2546
Mallet, L. S. 737
Mallett, L. A. 1915
— *Rev.* P. 1502
Mallin, P. 709
Mallinson, R. 2660
Mallock, C. C. 2, 93, 207
— G. R. 338
— M. C. 433
Mallon, J. J. 1555
Malloy, D. B. 1602
Malmesbury, *The Earl of* 753, 2926
Malone, D. F. 711
— F. 723
— J. P. 1651
Maloney, C. F. McK. 1689
— M. J. 2542
— M. R. 430
Malpas, E. A. 1074
— H. E. J. 2023
Maltby, A. W. 2000
— E. F. 737
— H. E. 477
— H. R. C. 113, 1887
Malthouse, H. W. 1883
Man, C. M. M. 98, 206
— D. A. 1763
— P. H. 120, 204, 2828
Manaton, A. F. 1470, 1556

Digitized by Google

Manbahadur,
— Ale 1432
— Gurung (398046) 1432
— Gurung (471141) 1432
— Gurung (471093) 1442
— Limbu (452591) 1451
— Limbu (458869) 1451
— Limbu (416589) 1468
— Rai (422722) 1442
— Rai (407560) 1460
— Rai (442476) 1460
— Rana 1432
— Sunwar 1451
— Tamang, 2667
— Thapa (455646) 1432
— Thapa (450583) 1451
— Thapa, *Wt. Offr.* 2667
Mancey, C. G. 1596
— J. W. 2611
Mancey-Jones, M. 2165
Manche, L. C. 2462
Mander, D. J. 2165
— G. D. 2607
— J. B. 654
— P. S. 1742, 2810
— R. N. 1205
— R. W. F. 2531
Manders, D. H. 762
— R. C. 1810
Manduca, P. F. A. 596
Manekshaw, S. H. F. J. 186
Manager, A. D. 1191, 1149
Manester, F. J. 2660
Mangham, O. 1806
— W. D. 421
Mangin, P. E. 1114, 2748
Mangion, J. A. 647
Mangles D. R. 42, 239, 1882
— J. S. 324
— R. M. 616
Manifield, H. 439
Manisty, J. C. 2546
Mani Prasad Rai 1450
Manktelow, D. L. 954
Manley, A. G. 437
— B. V. 107, 1747
— E. J. 654
— R. I. A. T. 324
— W. R. O. 487
Mann, A. A. 754
— A H. 514
— A. S. 128
— C. J. H. 1691
— D. 2694
— I. H. 359
— I. R. 311
— J. 2551
— J. R. K. 2527
— M. W. 2522
— P. H. 2165
— R. D. 2694
— W. G., *Esq.* 54
Mannall, P. S. 686
Mannering, C. T. 2588
Manners, A. E. R. 359
Mannett, D. J. 2776
— M. F. J. 2619
Manning,
— F. A., *R.A.* 421
— F. A. *R.A.O.C.* 1775
— F. E. A. 2467
— I. G. 32, 311
— J. T. 2702
— P. I. 658
— R. J. 1294
— T. R. T. 519
Manning-Press, C. B. 424
Manprasad Rai (446122) 1460
Mans, R. S. N. 79, 911, 913
Mansell, B. W. 662
— H. 1943
— T. J. 2182
Mansergh, *Sir* R. 400(2), 2838, 2846
— P. E. S. 234, 2901
Mansfield, *The Hon. Sir A.* 162
— A. D. 487
— C. E. 658
— C. L. 1693
— E. B. H. 2589
— E. F. 2691
— E. G. N. 9
— J. N. 676
— K. H. 2522
— M. D. 1763
— R. C. 436
— R. S. 711
Mansfield and Mansfield, *The Earl of* 2931
Manson, *Rev.* A. R. 1538
— G. 2694
— *Rev.* J. H. 61
— J. J. N. 2027, 2818
— P. J. L. 654
Mantell, B. S. 1689
— D. R. 328
Manterfield, R. D. 2018
Manthorpe, S. H. 81
Mantle, A. F. J. 1894
— B. C. 1942
— D. 2660
— P. 1281
— P. A. 308
Manton, E. A. 2044
Manuel, H. 1652
— W. J. 1765
Manvell, P. P. 1020
Maple, C. S. 1742, 2843
Mapleson, L. W. 439
Mapp, E. W. 629
— S. 2030
Mar and Kellie, *The Earl of* 2924
March, H. 1660
— P. 1649
— R. L. 1890
Marcham, C. D. 1657
Marchant, A. 2634
— J. A. 181, 241
— J. H. 1205
— J. P. 2516
— K. J. 616
— P. E. 915
Marchant-Smith, C. J. 1205
— J. H. 1205
Marchmont, J. C. 649
Marciandi, B. H. 912, 946
Mardell, F. B. 2035
Mardles, P. J. 432
Marett, P. J. 627
Margand, D. J. 946
Margarson, J. P. 1600
Margerrison C. D. 2466, 2508
Margesson, J. E. 1281
Margetson, J. P. T. 271
Margetts, D. J. 1653
— D. W. 465
— F. C. 698
Marich, A. F. 596
Marigold, V. K. B. 737
Mariner, E. R. 1917
Marjoram, H. 726
— R. H. 657
Mark, M. D. 433
Markham, D. 1765
— D. J. 2165
— J., *R.A.* 426
— J., *Wt. Offr.* 2702
Markham-Randall, P. D. 1765
Mark-Herbert, G. T. 2335
Markle, A. T. 2634
Marklew, A. S. 1596
Markley, J. D. 2653
Markrow, F. J. 1496
Marks, F. C. 903
— K. G. 1602
— L. F. 2707
— N. L. 1917
— R. 1652
— R. H. 514
— R. L. 231
— W. W. 618
Markwick, J. G. 1751
Marland, W. 2600
Marles, A. C. 609
— W. A. 761
Marley, A. P. H. 715
— P. B. 2685
Marlow, A. R. 622
— H. R. W. D. 2179
— L. W. 2601
— T. K. R. 606
Marnham, P. H. 326
— R. H. 2552
Marnoch, C. H. B. 2403
— D. C. 2702
— W. B. 757
Marot, P. E. 2071
Marples, M. 715, 2720
Marquis, K. 1114
Marr, G. McI. 2621
— P. H. D. 993
Marrack, T. J. T 1141
Marray, D. 2030
Marrham, L. 1784
Marrinan, M. 2300
Marriner, A. E. 2160
— R. B. 1747
Marriott, C. H. R. 1083
— C. R. 1383
— E. R. C. 1482
— F. C. 2991
— J. A. 2638
— J. A. S. 1690
— J. H. 1071
— *Miss* M. J. 2842
— P. G. 2019
— R. B. 41, 991, 1006
— R. H. 621, 1468
— S. H. C. 1383
Marris, D. 1150
— J. H. S. 672
Marrison, P. F. 1544
Marsay, D. 1214, 2748
Marsden, A. D. 430
— A. T. 307
— B. 1890
— B. A. 692
— F. R. 1904, 2812
— H. 2025
— J. 1763
Marsden, P. C. 1611
— P. D. 2588
— P. S. S. F. 1234
— S. L. V. 1702
— W. 2706
— W. J. J. 2663
Marsh, B. J. 426
— C. M. 698
— D. J. 2691
— E. C. de B. 465
— F. D. 521
— F. G. 954
— F. M. 2309
— G. P. 1917
— J. C. S. 419, 2734
— J. R. N. 341
— J. T. 1977
— K. 1223
— L. G. 246
— M. D. 1564
— M. H. 1652
— P. 430
— P. H. 1611
— R., *R. Signals* 724
— R., *Wt. Offr.* 2685
— R. I. L. 430
— *Rev.* R. M. W 2991
— S. 437, 2827
— S. F. 2568
— T. B. V. 607
— T. R. 622
Marshall, A. E. W. 1870
— A. N. 475
— A. S. G. 2044
— B. 2035
— B. R. 1081
— C. C. 477
— C. E. 1251
— C. M. C. 618
— C. T. 1072
— D. B. 762
— D. C. 1983
— D. J. 654
— E. G. 2182
— E. J. 1553
— E. M. 2021
— E. W. 547
— G. 2531
— G. B., *Esq.* 53, 2845
— G. E. 345
— G. H. 547
— G. P. McC. 1692
— *Rev.* G. S. 1502
— H. J. 686
— H. W. 1647
— I. V. M. M. 1303
— J., *R.A.C.* 333
— J., *R.E.* 682
— J. F. G. 934
— J. H. 2521
— J. J. 2021
— J. M. 437
— J. N. 2589
— J. R. 1651
— K. N. 2533
— K. R. 672
— L. C. 1567
— L. P. K. 2309
— L. S. 1931
— M. A. 1555
— M. L. 2332
— N. 2690
— N. L. 2000
— R., *A.C.F., Durham* 2572

Digitized by Google

Marshall, R., *A.C.F. Lancs. (East)* 2600
— R., *R.E.* 685
— R., *R.Anglian* 1076
— R.B. 2706
— R. S., *A.L.S.* 39, 234, 2500
— R. S., *R.A.* 229
— S., *A.C.F., Nottingham* 2619
— S., *A.C.F., Lancashire East* 2600
— T. A. 368
— T. R. 2469
— W., *Esq.* 14
— W. E. 211, 1740
— W. H. 1975
— W. J. 1603
Marshall-Attwood, C. H. 50, 332
Marsham, J. K. 1176
Marson, A. E. 1887
— N. 2300
Marsters, R. G. 2478
Marston, H. H. M. 1321, 1354
— P. L. 1550
— R. 2698
— R. D. S. 1470, 1556
— R. V. 2531
Martel R. H. 1777
Martell, J. G. 2667
Marten-Smith, H. J. 757
Martin, A. 2665
— A. B. 1887, 2762
— A. D. 725
— A. G. 1303
— A. J. 1273
— A. J. S. 111, 1321, 1331
— A. L. 87
— A. R., *Queens Surreys* 915
— A. R., *O.T.C.* 2465, 2510
— A. R. F. 239, 2826
— B. G. 2627
— B. J. 2572
— B. R. 1806, 2760
— C. de G. 85, 2380
— C. G. 2953
— C. J., *R.M.P.* 1470, 1960
— C. J., *N. Staffords* 1255
— C. J. M. 894
— D. 2521
— *Rev.* D. A. 1536
— D. D. 686
— D. G., *Esq.* 54
— D. G., *R.A.* 424
— D. J., *R.A.* 432
— D. J., *King's Own Border* 951, 953
— D. J. S. 1777
— D. M. 2464
— D. McC. 2508
— D. W. 801
— E. A., *Esq.* 54
— E. G. L. 1231, 1256
— E. W. J. 689
— F. E. W. 1392
— F. X. 1640
— G. 692
— G. D. 2694
— G. I. 1169
Martin, H. 1652
— H. de V. 1653, 2746
— H. E. R. 87, 405
— I. A. 2018
— I. C. A. 1690
— J. A. 692
— J. A. A. 1889, 2812
— J. A. W. 2019
— J. M. F. 1256
— J. N. 1564
— J. P. B. 1482
— J. S. 78, 1261, 1282
— *Rev.* K. 1538
— K. I. 1557
— K. M. O. 521
— M. G. 2029
— M. J., *R. Hamps.* 1133, 2740
— M. J., *R.E.* 662
— M. J. G. 1459
— M. L. 722
— *Prof.* N. H. 2804
— P. 2666
— P. G. F. 1975
— P. J. 1261 (2), 1272
— P. L. de C. 181, 1231, 1233
— R., *R.E.* 615
— R., *R.A.E.C.* 2028
— R., *Q.A.R.A.N.C.* 2332
— R. A. C. 519
— R. A. St. G. 131, 228
— R. H. 903
— R. J., *Glosters* 1112, 1124
— R. J., *R.A.C.* 317
— R. L., *R. Hamps.* 1133
— R. L., *R.A.S.C.* 1553
— R. O. 686
— R. T. 710
— S. W. 1777
— V. H. 701
— W. 2601
— W. E., *R.A.* 401
— *Rev.* W. M. 1507
— W. T. C. 1283
Martin-Bird, R. D. 2, 971, 2928(2)
Martin-Doyle, C. J. 2528
Martindale, J. 1133
— J. H. 1699
Martin-Jenkins, A. A. 196, 211, 1740
Martineau, I. D. 1322, 1340
— P. G. 1264
Martinson, D. 1234
Martlew, J. 991, 1019
— M. A. 2339
Martonmere, *The Rt. Hon. Lord* 172
Martyn, A. M. 1242
Martyn-Fisher, J. H. 1544
Marven, F. J. 2527
Marvin, G. P. 2833
Marwick, C. 477
Marzetti, P. J. 1555
Mascoll, F. K. N. 187
Masdin, K. S. 1578
Mash, J. R. S. 2518
— P. R. 1810
Masham, B. S. 1555
Mashiter, E. 2518
Maskey, J. W. H. 2025
Mason, A. C. 1897
— A. E. 2572
— A. H. C. 2698
— A. M. 2521
— C. D. 2660
— C. N. 1603
— D. J. 1550
— D. J. R. 477
— D. P. 676
— D. R. 2696
— E. McL. 2061
— F. E. I. 1072
— G., *Queens Surreys* 912, 913
— G., *A.C.F.* 2615
— G. C. 1184
— G. P. 2932
— H. C. 1644
— H. F. R. 609
— I. G. 9
— J., *R.A.M.C.* 1692
— J., *R.A.O.C.* 1873
— J. E. 460
— J. L. 1976
— J. P. F. 768
— J. R., *Cheshire* 1264
— J. R., *Wg. Comdr.* 2766
— J. W. 1374
— K. R. 1563
— L. W. 1960
— M. 2627
— N. 1184
— N. A. W. 892
— P., *R.A.O.C.* 1763
— P., *W.R.A.C.* 2406
— P., *A.C.F.* 2644
— P. A. 1758
— P. F. 616
— P. G. K. 1540
— P. J. 746
— P. N. 614
— P. R. 1001
— R. B. C. 1394
— R. G. 1600
— R. P. 903
— *Rev.* R. W. 1538
— S. N. 436
Massen, R. J. 2545
Masser, C. B. 702, 2734
Massey, A. G. 1559
— D. 1889
— F. L. 2546
— G. S. 724
— J. A. J. 706
— J. B. 1470, 1550
— J. E. 2035
— J. R. 2000
— L. C. 436
— O. J. 2029
Massingberd-Mundy, *Rev.* R. W. B. 1536
Massingham, F. 2667
Massink, A. H. 1894
Massie, P. H. 709
Masson, M. 2382
— M. M. 2382
— W. D. 1642
Massy, H. P. S. 332, 2780
Massy-Beresford, C. K. 356
— M. J. 1364
Masters, C. P. 426
— F. 465
— G. 42, 234, 1740
— J. D. 32, 332
Masterson, L. J. 2044
Masterton, E. K., *Esq.* 53
— J. H. 640
— N. J. 514
— W. W. D. 2615
Matbarsing Gurung 1442
Matcher, W. A. 2339
Mates, G. E. 971
— M. J. 307
Mathalone, M. B. R. 1690
Mathams, M. L. 1763
Mather, A. C. McC. 802
— B. L. R. 1600
— C. A. S. 1074
— E. T. 1214
— J. 981
— P. J. 738
— W. J. 1747
— W. L. 2
Matheson, A. M. H. 802
— D. 87, 229
— D. W. 1442, 2028
— J. M. 234
— M. B. 182, 229
— N. A. 698
Mathew, A. W. 241, 2784
— H. T. 971
Mathew-Lannowe, B. H. H. 2991
Mathews, E. G. 615, 2736
— I. B. 1885
— I. G. 1151, 1153
— J., *C.C.F.* 2516
— J., *Wt. Offr.* 2698
— *Rev.* L. W. 3, 83, 1502
— M. C. 2160
— M. E. C. 615
— R. 1747, 2734
— R. S. 1556
— S. 460
— S. G. B. 1111, 1132, 2750
Mathewson, N. G. 247
Mathias, Q. L. S. 424
— R. M. 1288
Mathie, R. R. C. 871, 883
— W. R. McL. 884
Mathieson, A. A. 333
— J. G. 487
— J. S. 2406
— L. S. 985
— W. T. 2548
Matson, D. E 1112, 1125
— E. G. W. 1751
Matterson, J. G. S. 338
Matthew, A. 956
— E. F. 703

Digitized by Google

Matthews, A. E. H. 618
— A. J. 129, 230
— C. E. 2035
— C. P. 1763
— D. 2667
— D. G. 1747
— D. H. 271
— D. M. K. 520
— F. C. 903
— F. G. 487
— G. B. 1892
— G. E. 341
— G. J. B. 2545
— *Rev.* J. 1533
— J. C. 49, 421
— J. F., *Yorks Yeo.* 357
— J. F., *A.C.F.* 2627
— J. J. 2568
— J. R., *Green Howards* 1205
— J. R., *R.E.M.E.* 1883
— L. A. 2036
— M., *R.M.P.* 1960
— M., *R.E.* 616
— M. T. 2536
— N. D. 1887, 2762
— N. F. C. 2624
— P. G., *C.C.F.* 2521
— P. G., *A.C.F.* 2619
— P. J. 1273
— R. 1890
— R. D. 2561(2)
— R. E., *D.E.R.R.* 1141
— R. E., *R.A.S.C.* 1600
— R. H. 419
— *Rev.* R. I. J. 1533
— R. O. 994
— S. B. 991, 1000
Matthews-Williams, J. A. 1974, 2712
Matthison, H. E. 1651
Mattingley, C. G. 894
— F. W. 2181
Mattingly, S. 1692
Mattocks, K. F. 2474, 2751
Mauchline, W. M. P. 1690
Maude, G. A. 715
— M. F. T. 649
Maudsley, C. P. 2300, 2760
Maughan, B. F. 2029
— G. J. 1151, 1183
— M. 521
Mauldon, P. A. 951, 984
Maule, J. 1977
— K. J., *Miss* 54
— R. M. G. 763
Maunder, K. W. 1751
Maunsell, C. E. 1459
— R. E. 332
— R. S. D. 702
Maurice-Smith, N. J. 2555
Mavity, D. G. 1890
Mavor, V. A. 991, 1019
Maw, A. R. 1701
Mawby, A. C. 1550
Mawdsley, A. 520
Mawer, A. G. 640
— R. 622
Mawson, C. E. H. 706
— S. W. 732, 2751
Maxfield, R. H. 706
Maxim, H. W. 2607
Maxlow, R. H. 973
Maxse, M. W. F. 812
Maxted, J. 1983
— R. M. 426
Maxton, K. 94, 2025
Maxwell, A. R. 762
— B. R. 376
— F. G. 698
— G. 1071, 2911
— J. 2960
— J. L. 891
— J. P. 333
— L. 28, 231
— L. C. S. 2551
— P. W. S. 308
— R. 1303
— R. M. 1960
— W. P. 2521
Maxwell-Hyslop, H. M. 822
May, A. J., 117, 1751
— A. K. 1567
— B. A. 2141
— B. J. 1567
— C. J. 2630
— D. J., *R.E.* 606, 2792
— D. J., *R.A.* 430
— F. A. 2663
— F. W. 1946
— H. T. 117, 211, 1740
— J., *R.M.P.* 1966
— J., *R.E.* 614
— J. H. 715
— L. S. 2653
— M. J. R. 426
— P. E. 963
— P. G. 1559
— P. H. 2536
— P. H. M. 994
— R. A. E. 1560
— R. G. 692
— R. S. 1459
— T. F. P. 689
— T. L. 477
— W. R. B. 1112, 1132
May-Hill, R. C. 1283
Mayberry, J. D. 1653
Maycock, A. 2542
— D. 2698
— W. d'A. 2804
Maydon, G. S. K. 109
Maydwell, R. W. 2630
Mayer, P. A. 662
Mayers, P. 658
Mayes, C. M. A. 811
— F. B. 1644
— J. G. 963
— P. A. MacD. 1888
— P. R. 2522
Mayfield, R. 821
Mayger, C. M. 2181
Mayhew, C., *Esq.* 5
— D. E. C. 1949
— N. T. P. 1081
— T. O. 2018
— W. T. P. 1074
Mayl, P. H. F. 1895
Mayman, D. D. 2030
— D. W. 247
— I. 1459
Maynard, F. R. 715
— M. 423
— R. F. 715
— W. A. F. 1111, 1132
Maynard-Smith, B. 2525
Mayne, J. V. 1596
— W. R. 725
Mayo, D. A. 2627
— D. J. C. 2044
— E. J. 425
— F. H. F. 2531
— G. F. W. 1775
— P. A. 1578
— T. A. J. 635
Mayston, J. C. 2685
Maywhort, J. E. 228
Mazlan bin Yunus 188
Meacock, P. 1964
Mead, A. H. 2531
— D. 1611
— D. A. 1611
— D. H. 1374
— E. A. 50, 1383
— E. W. 436, 2855
— G. H. 2563
— J. H. 432
— K. A. 1490
— M. J. E. 884
— N. L. 359
— P. J. 2615
— P. J. F. 1194
Meade, C. J. G. 317
— R. J. H. 322
Meaden, E. A. A. 2332
Meadmore, J. R. C. 430
Meadowcroft, C. M. 1555
Meadows, A. 1157
— N. P. C. P. 2542
— P. R. 2627
— W. R. 1895
Meads, J. A. 2694
— J. I. 2350
— W. I. 1976
Meagher, A. G. P. 1892
Meakin, A. C. 2533
— A. D. 261
— *Rev.* A. J. 1536
— G. 722
Meakings, P. J. 662
Meakins, P. D. W. 1432, 1983
Mealor, R. 1899
Mealyer, M. R. 1556
Meanley, T. H. 915
Meares, C. R. N. 338
Mearns, C. N. 1602
Mears, C. J. 1565
— J. W. 1751
— K. J. 2141
— P. 1882
— P. S. 1555
Measey, N. R. 1888, 2812
Meather, E. J. 2531
Mechie, D. G. 1695
Meckliffe, P. G. 1578
Medcalf, F. G. 738
— F. H. 2634
— T. J. 2696
Medd, D. R. 1763
— M. C. P. 341
Medhurst, K. W. 211, 1740, 2760
Medland, A. D. 649
— R. C. 1647
Medley, G. H. 95
— R. H. 136, 1071
Medlicott, J. P. 922
Mee, P. E. 1600
Meechie, H. G. 2382
Meeham, D. J. C. 874
Meek, A. P. 2707
— F. 1560
— J. S. 2582
— R. L. 2474
Meeke, J. A. 1547
Meerendonk, M. 2025
Meers, P. D. 1640, 2802
Meeten, D. J. 1885
Megarity, G. R. 2551
Megaw, W. McK. 2551
Megbahadur Chhetri 1451
Meggy, J. 433
Megson, B. O. 2691
Meharg, R. B. 2040
— T. L. C. 2044
Meheux, C. C. 622
Mehta, *Sir* J. N. 2896
— M. C. 186
Meier, A. L. 1556
Meighan, J. S. 501
Meikle, A. 514
— G. W. 994
Mein, R. 2021
Meinke, S. W. 2694
Mekbahadur Rai 1451
Mekie, E. E. C. 2084
Meldrum, *Rev.* C. A. M. 1533
— W. P. 229, 2818
Melhuish, C. D. 722
— F. B. 1578
— P. J. 738
Melia, C. 2653
Meller, P. J. 1214
Melley, K. 436
Mellish, M. H. T. 141
Mellish-Oxley, K. G. 1671
Mellor, A. 629
— A. H. S. 92, 209
— D. H. 657
— J. B. 677
— J. F. M. 2, 31, 207, 1881
— J. G. 2660
— T. B. 657
— V. H. 2515
Mellors, W. J. 23, 1882
Mellotte, R. T. W. 914
Mellows, A. R. 2165
Mells, R. O. 657
Melmoth, G. J. 460
Melrose, J. 657
— J. P. C. 76
— J. W. 658
Melsom, M. A. 1644
Melvill, M. E. 2925
Melville, A. G. 2619
— C. 2706
— E. C. 1324
— M. L. 1324
— *Sir* R. H. 14, 2846
Melvin, R. A. 1565

Digitized by Google

Membery, A. G. 38, 1649
— T. P. 2660
Ménage, M. J. 1074
Menday, S. R. 2611
Mendham, D. G. 1747
Meneces, A. N. T. 3, 203, 2802
Mennell, I. D. B. 1261, 1282
— J. S. 77, 229
Mennie, C. D. 2548
Mensah-Brown, J. P. K. 185
Mentzel, K. I. 1555
Menzies, A. 1976
— *Rev.* A. C. V. 1533
— R. C. 1660
— W. A. 1333
— W. I. 2044
Mepsted, L. S. 1975
Mercer, A. E. E. 87, 405
— A. K. 725
— C. B. 709
— C. H. 42, 1544
— H. K. 2515
— I. 2352
— I. C. 627
— J. *R.A.* 501
— J., *Wt. Offr.* 2690
— M. I. 2352
— P., *R.A.* 424
— P., *I.G.* 832
Mercer-Daly, W. 1642
Mercer-Wilson, D. F. M. 1976
Merchant, M. P. 439
— P. P. H. 1983
— R. A. 615
Mercieca, A. F. 596
Meredith, F. H. 2663
— G. 1983
— G. H. 1559
— J. C. C. 1182
— M. L. C. 315
— N. J. 2702
— P. 2522
— R. G. 1601
— T. 1154
Meredith Hardy, S. P. 261
Mermagen, J. H. F. 35, 231
— J. W. 1125
Merrell, R. M. 607
Merrett, A. B. 2991
— J. P. 980
— M. B. 2382
— R. 658
— R. H. 1578
Merrick, A. 2690
— E. G. 1601
— J. H. 2474
— L. W. 2696
— W. P. 1644
Merrifield, A. G. 622
— N. W. 725
Merrikin, P. M. 1082
Merriman, H. L. 2653
— P. C. 2533
Merrin, L. D. 2391
Merritt, C. C. I. 2960
— F. R. 1773
— L. F. 439
— R. 2040
— R. U. 436
Merry, A. J. 1671
— C. C. 1690
— E. G. T. 710
— M. I. 1603
— P. H. 1695
Merrylees, D. L. 1553
Merryweather, R. 762
Merson, A. T. 1692
Merton, R. B. 317
Mesch, J. M. 431
Mesquita, P. D. 321
Message, T. S. 426
Messenger, A. W. 373
— C. R. M. 338
— E. W. 956
— S. 641
— W. A. 915
Messer, R. 2685
Messer-Bennetts, J. M. 722
Messervy, J. S. 1547
Messingham, P. D. 2588
Messom, S. E. 2391
Meston, R. J. C. 622
Metcalf, R. E. 2694
— W. H. 2959
Metcalfe, A. P. 1890
— B. M. 184, 2380
— C. A. 757
— C. C. 1111, 1113
— D. B. 1125
— G. S. 2588
— H. N. 519
— *Rev.* N. S. 120, 1502
— R. H. 1964
— *Rev.* T. W. 1502
— V. 1883
— W. R. 2642
Metcher, A. M. 2391
Metchette, R. D. 1231, 1256
Metherell, A. 2021
— A. R. W. 632
Methuen, P. M. 963
Methven, K. W., *Esq.* 54, 118
Metzgen, H. G. 923
Mew A. J. C. 1122
Mews, H. H. 432
Meyer, R. O. 185
Meyers, J. H. 628
Meynell, C. M. 1364
— D. C. F. 359
— P. D. 1257
Meyrick, J. 39, 2027
— N. W. 432
— P. H. 1202
— R. J. L. 1888, 2884
Miall, P. J. 2018
— R. C. 658
Michaelics, D. 1122
Micallef, G. V. 596
— J. H. 596
— P., *R.M.A.* 596
— P., *Wt. Offr.* 2660
Micallef Bartolo, A. H. 2462
Micallef-Eynaud, E. C. 596
— M. H. 117, 596
Micallef Trigona, J. H. 2462
Micell, G. A. 2462
Michael, A. 1567
— A. McG. 1642
— D. E. A. 1074
— *Rev.* E. S. R. M. 1507
Michel, D. H. 414, 2860
Michell, D. G. 649
— E. E. 94, 2380
— J. C. 1114
— P. J. B. 1157
— R. D. P. 2508
Michelli, H. J. 1747
Michelmore, J. F. G. 465
Michels, T. W. 1125
Michelson, P. J. 1184
Michie, A. C. 1894
— C. 1340
— C. E. 903
— E. J. S. 682
— G. E. 1341, 2621
— I. 1642
— I. C. 1482
— J. D. V. 426
— P. G. 737
— W. J. M. 710
Micklewright, M. E. 1578
Middlebrook, C. 2660
Middlemas, J. R. 894
— R. G. 432
Middleton, *The Lord* 2934
— A. V. 2522
— D. H. 649
— G. C. 1122
— G. G. A. 1652
— J. H., *Wt. Offr., R.E.M.E.* 2696
— J. H., *Wt. Offr., R.A.P.C.* 2702
— J. W. 2624
— K. 116, 1642
— N. 2616
— M. A. 2531
— R. 433
— R. A. 1887
— R. C. 307
— R. J. L. 725
— W. B. C. 1553
— W. D. 2557
Midford, M. A. C. 437
Midgley, J. E. 641
— P. K. D. 1490
— R. H. A. 2606
— T. F. W. 2557
— W. H. 2030
Midwinter, J. D. 622
Miers, C. J. P. 1374
— D. A. N. C. 31, 1332
Mieville, C. H. 911, 945
Mifsud, L. P. 596
Migdale, *Lord* 2933
Milbank, *Sir* M. V. 3
— T. H. R. 1098
Milburn, C. J. 2696
— J. H. 954
— J. W. 1915
— M. A. W. 1482
— W. 2572
Mileham, G. E. 2665
Miles, A. G. 2607
— A. I. 2634
— A. M. 2403
— D. A. 2555
— D. G., *R.A.* 419, 2884
— D. G., *Int. Corps.* 2165
— D. W. 439
— E. B. 1555
— E. P. 2346
— F. C. H. 1571
— F. L. 2667
— G. B. 725
Miles, G. R. 1283
— J. H., *Esq.* 54
— P. B. 598
— P. D. 362
— P. E. 1341
— R. C. 2600
— R. F. 2690
— T. F. J. 2030
— T. J. R. 1888
— W. F. R. 2624
Miles-Marsh, D. G. 811
Milford, B. M. E. 2332
— J. C. 711
Milholm, R. M. 1611
Millam, R. R. 640
Millar, A. C. 2029
— D. F. 657
— D. G. 501
— E. H. 1758
— G. T. 1699
— J. 2160
— J. A. K. 1334
— J. D. W. 239, 1231
— J. H. 685
— J. K. 672
— R. A. 2019
— R. K. 675
— W. 1611
— W. H. D. 2667
— W. S. 1637
Millard, M. E. 2335
— P. D. 2468, 2510
— R. J. 432
— R. M. 2525
Millbourn, A. W. 1076
Millen, A. 1806
— A. T. P. 311
— J. H. 1696
Miller, A. A. 2028, 2724
— A. C., *R.A.M.C.* 1651
— A. C., *Death List* 2991
— A. C. M. L. 1693, 2469
— A. F. 2621
— A. G. G. 317
— A. I. 682
— A. W. 1873
— B., *Esq.* 53
— B., 10 *G.R.* 1459
— B. D. 1596
— B. J. 2352
— B. W. 463
— C. D. d'E. 1213
— C. R., *R.A.O.C.* 1806
— C. R., *R.E.* 629
— C. R., *R.A.* 433
— C. S. 738
— D. 312
— D. A. 1182
— D. D. 609
— D. E. 952, 954
— D. H., *Queens Surreys* 915
— D. H., *R.E.* 692
— D. M. O. 711
— D. S. 994
— D. W. 2627
— E. 2335
— *Sir* E. A. B. 2823
— E. K. 1157
— E. R. 436
— E. R. McV. 2619
— F. R. 173(2)
— G. F. 2474, 2750

Digitized by Google

Miller, G. H. 431
— G. P. K. 1334
— G. V. 1182
— H. 1784
— H. A. 1747
— H. R. 234
— H. W. 2029
— I. A. 1690
— J. 1690
— J. B. 2462
— J. C., *Esq.* 53
— J. D. 2606
— J. D. F. 1254
— J. E. 239, 2808
— J. M. 3
— K. G. 675
— M. B. 439
— M. P. 2332
— M. Y. 715
— N. 1072
— N. E. 1897
— P. A. 634
— P. N. 426
— R. A. 433
— R. C. 1883, 2784
— R. G. 209
— R. L. 2075
— R. P. 985
— R. S. 985
— R. W. S. 1695
— S. E. 703, 2794
— S. F. N. 2040
— S. H. 1184
— T. C. B. 698
— T. De B. 703
— T. G. 657
— V. F. P. 81
— W., *Wt. offr.* 2690
— W., *R.A.* 487
Miller Mundy, A. G. 341
Millés, D. H. 634
Millgate, R. P. 2698
Millican, F. 2616
— G. 2665
— O. R. 2624
Milligan, A. 761
— D. 1870
— E. 2407
— E. I. 1101
— H. A. 2600
— I. B. 2600
— J. S. 1191, 1213
— R. 1942
— *Rev.* R. 1536
Milliken, C. F. 2000
Milliken-Smith, P. R. 463
Millington, A. H. 1892
— D. H. 89, 1971
— E. I. 2382
— E. J. 2300
— G. 2036
— R. 2690
Millman, H. C. 912, 914
— H. J. 1550
— J. 1578
Millo, R. W. 703
Millorit, A. R. R. 1567
Mills, A. 1979
— A. D. L. 692
— A. E. 2071
— A. O. G. 29, 207
— A. W. 1644
— B. 118
— B. B. C. 1765
— B. H. S. 308
— C. F. 2574
— C. J. F. 307
— C. W. F. 2696
— D. E. 753
— D. N. 1964
— D. R. 1169
— D. T. H. 2576
— E. L. 2660
— G. H. 1361, 1373
— G. T. 715
— G. V. 1647
— H. B. 1885
— H. G. 2694
— H. J. 2696
— I. F. 1892
— I. H. 2407
— I. M. 2346
— J., *R.Signals* 711
— J., *R.A.E.C.* 2028
— J., *R.A.S.C.* 1567
— J. A. W. 2035
— J. E. 2694
— J. F. 2028
— J. J. 2991
— J. W. 2691
— K. W. 2607
— L. A. 1966
— M. J. C. 1392
— M. J. H. 746
— M. R. 463
— R. A. 2698
— R. D. 2696
— R. W. 1904
— S. C. 436
— T. E. B. 1544
— T. J. 1603
— T. S. 618
— W. 607, 2792
— W. G. S. 209
Millsop, K. 2029
Millum, R. G. 439
Millwater, M. C. 1946
Millwood, A. J. E. 1690
Miln, W. G. 1637
Milne, A. B. 1949
— A. D. 606
— A. J. 2702
— A. M. 2040
— C. 1333
— D. G. 38, 1636
— D. J. 2698
— D. L. 463
— D. O. 2706
— E. G. 685
— G. M. 1156
— J. B. M. 230
— K. P. 1637
— L. 1701
— S. 994
— T. C. G. 519
Milne-Thomson, M. M. 2991
Milner, C. H. M. 2403
— E. W. 753
— K. 2991
— K. J. 547
— R. 2533
— R. C. 1202
— W. E. 649
Milner-Brown, A. L. 822
Milnes, G. A. 1553
— T. J. 432
Milo, P. M. 77, 1231, 1233
Milsom, D. 2644
— R. J. 622
— W. H. 2638
Milson, R. R. 2582
Milton, D. 2666
— D. J. 710
— E. J. C. 2023, 2838
— P. A. 657
— R. R. P. 1392
Milway, A. C. 1324
Minahan, V. E. 1563
Minbahadur Gurung 1432
Minchin, H. T. 654
— P. M. 2621
Minchington, F. E. W. 1565
Mineeff, A. K. 2142
Minford, H. J. 1692
— K. R. 1394
Minkin, M. L. 2391
Minney, H. 2552
Minnis, F. J. 2352
Minogue, P. J. O'B. 1747, 2760
Minta, C. F. 1895
Minter-Kemp, M. J. 1264
Minto, C. S. 2165
Mirams, L. J. 621
Mirehouse, G. E. W. R. 1125
Miroy, R. H. 2141
Mischler, S. M. 2518
Miseroy, E. M. 2382
— J. V. 1072
— P. E. 1559
Miskelly, G. 2619
— J. B. 433
Misselbrook, P. H. 1080
Mistlin, R. 761
Mitcalfe, A. H. 370
Mitchell, A. A. 2537
— A. J., *A.C.F.* 2589
— A. J., *R.A.* 460
— A. M. 2019
— A. N. 2663
— B. 1547
— B. G. 2465, 2510
— B. M. 2309
— C., *R.Signals* 703, 2794
— C., *Wt. Offr.* 2696
— C. C. 1322, 1354
— C. D. 1303
— C. H. 2991
— C. J. 2621
— C. J. S., *Esq.* 85
— C. N. 2960
— D. G. 711
— D. H. 1355
— D. S. 686
— E. B. D. 662
— E. W. T. 1964
— F. J. 338
— F. T. 2660
— G. B. 614
— G. C. 762
Mitchell, G. H. 2029
— G. J. 2832
— G. N. 1223
— G. R. 2474
— H. F. 1915
— H. J. 1758
— H. L. A. 1553
— *Sir* H. P. 753
— J. 437
— J. A. 2592
— J. A. R. 915
— J. C., *R.A (T.A.)* 477
— J. C., *C.C.F.* 2527
— J. H. 432
— J. S. 1600
— J. T. S., *Esq.* 53, 2845
— J. W. N. 271
— K. O. 2029
— L. G. 2607
— M. A. P. 812, 2772
— N. D. 1383
— P. A. 1213
— P. C. C. 432
— P. D. 1758
— P. E. G. 1695, 2464
— P. J. 725
— P. R. B. 1540
— P. S. 763
— P. W. 1361, 1363,
— R. A. 2663
— R. A. Y. 1773
— R. D., *R.E.* 628
— R. D., *R.A.S.C.* 1596
— R. E. 2627
— R. G. 724
— R. I. 37, 234
— S. F. 2653
— S. S. 2533
— W. A. 373
— *Rev.* W. B. 1507
— W. D. N. 1540
Mitchell-Heggs, G. B. 2804, 2846
Mitchell-Innes, D. I. 1375
Mitchener, A. W. 654
— J. E. 2036
Mitcheson, K. A. 433
Mitchinson, H. 2696
— M. J. 1699
Mitchley, J. A. L. 1261, 1272
— P. G. L. 607, 2756
Mitford, T. A. B. 2035
Mitford-Slade, A. C. W. 1154
— P. B. 1374
Mitrabahadur, Ale 1442
Mitraman Rai 1468
Mitton, J. M. 487
Mizen, J. W. R. 622
— L. R. 118
Mizzi, F. X. 2462
— J. 2462
Mlodski, L. W. 1283
Moat, G. E. 2035
— R. H. 1169
Mobbs, A. V. 1931
— C. K. 1915
Moberly, P. H., *Esq.* 14
— R. J. 701, 753
— W. I. 31, 211
Mock, K. L. G. 2563

Digitized by Google

Mockford, D. M. 1760
Mockridge, J. B. 1541
Mocock W. T. 1983
Modley, J. L. M. 621
Moffat, G. 1601
— J. A. 2474
— J. L. 1964
— J. M. 757
— S. C. 2022, 2722
— T. H., *Esq.* 2847
— W. C. 1642
Moffatt, E. J. 2582
— J. F. 2027
— *Rev.* P. E. 1502
— R. H. I. 439
Moffitt, H. N. 1758, 2734
— P. E. 1689
— T. B. 1313
Mogg, H. J. 204, 1490, 2772
— J. N. B. 1364
Moggridge, R. 676
Moglove, R. S. 113, 991, 1006
Mogridge K. F. J. 732
— M. C. C. 1251
Mohamad Shafee Chaudhri 2894
— Ashraf 2894
— Ayub Khan, H. J. 195
— Musa, H. Q. A. 195
— Sardar Khan 2894
Mohamed bin Abdul Rahman 1784
Mohamed bin Haji Mohamed Noor 188
— bin Hussain 1567
— bin Md Ariff 1567
— Shah bin Yahya 188
Mohammad Attiqur Ranman 195
Mohammad Bashir Khan 2894
— Noor bin Haji Tamin 188
— Rafi Khan 195
Mohanbahadur Sunwar 1451
— Thapa 1667
Mohd Shariff bin Abu Abdul Samad, *Enche* 188
Mohindar Singh 186
Moir, C. M. 237, 1321
— D. N. 332
— I. J. 1264
— J. D. 1214
— J. W. C. 2508
— M. A. 2406
— P. H. 231
Moland, J. A. 1255
Molcher, G. F. 2691
Molander, C. F. 970
Mole, C. K. 2142
— J. J. 1431
Moles, T. M. 1652
Molesworth, A. J. L. 431
Molesworth St. Aubyn, A. W. 1303
— J. A. 1361, 1374
Moll, P. D. 1482
Molland, *Rev.* J. W. G. 1538
Møller, E. D. 188, 1450
Moller, L. R. 1567
Mollett, J. 2685
Mollo, B. 371
Molloy, D. P. 951, 962
— M. 1394
— P. L. 1602
— P. M. 2332
— T. R. 2142
Molohan, B. 2309
Moloney, E. 2474
— P. J. 2540
Molony, M. J. L. 2663
Molson, J. G. 341
Molyneux, E. V. 207
— F. N. 2516
— J. 2956
— M. 2350
Molyneux-Carter, K. P. 75, 209
Mompalto de Piro, J. C. 596
Momtchiloff, I. N. 477
Monaghan, B. J. 2607
— E. L. 629
— *Rev.* J. 1533
— M. F. 2702
— P. C. 1191, 1204, 2751
— R. T. 685
Moncel, R. W. 173
Monck-Mason, R. L. 81, 315
Monckton, *The Visct.* 204
Monckton, D. P. 1550
Moncrieff, *The Lord* 2927
— J. C. 1214
— J. G. 1322, 1324
— M. W. 1690
Moncur, D. R. S. 1257
— J. A. 1695
— J. W. 92, 993
— R. W. 1557
— W. M. 616
Money, R. C. K. 606
— S. W. 1154
Money-Coutts, D. B. 373
Monger, S. O. 2332
Monico, D. V. 2021
Monilaws, R. A. 423
Monk, A. C. 2181
— D. J. 2182
— G. C. 426
— G. E. 547
— G. F. M. 2035
— J. S. R. 822
— P. R. 1699
— V. E. 2702
Monks, E. J. 1977
— G. A. 1600
— H. N. 1949
— J. N. 985
Monney, J. C. A. 1917
Monro, A. H. 1355
— D. C. 1332
— J. 1644
— M. J. 1332
— S. 2403
Monson, G. J. C. H. 2075
— *Hon.* J. D. A. J. 802
Montagnon, E. P. E. 706
Montagu, J. H. 1459
— M. D. 424
Montague, B. J. 2515
— J. A. 710
Montague Jones, J. C. G. 341
Montague-Younes, *Rev.* H.E. 1538
Montalto J. 596
Montanaro, G. C. S. 190, 209
— R. C. 596
Monteath, A. D. 370
Monteiro, *Prof.* E. S. 2806
Monteith, J. C. 229
Montford, R. 1482
Montgomerie, R. A. 320
— R. D. 2540
Montgomery of Alamein, *The Visct.* 201
Montgomery, A. S. 425
— D. D. W. 689
— D. H. R. 37, 239
— I., *Esq.* 52, 2840
— J. 1773
— J. C. D. 603
— L. C. 3
— M. B. 946
— M. G. R. 627
— N. 2634
— R. 237
— R. J. A. 2551
— R. K. 608, 2734
— R. P. 1374
Moodie, G. L. 2568(2)
— J. A. 521
Moody, A. E. 1602
— A. M. T. 87, 1294
— D. C. 1651
— G. R. 1156
— N. C. 732
— P. 1234
— S. W. 1243
— W. A. 1076, 2712
Moon, A. N. 88, 204
— J. H. 1550
— J. J. E. G. 327
— M. S. 465
— R. V. 2956
— R. W. S. 1979
— S. J. 2563
Moonan, B. D. 2536
Mooney, F. G. 2555
Moonie, J. H. 2621
Moor, H. 2660
Moorat, E. F. E. 991, 1019, 2722
Moorcroft, D. 1946
— D. F. 615, 1468
Moore, A., *R.A.* 487
— A., *W.R.A.C.* 2407
— A. C. 2346
— A. C. W. 1806
— A. H. 1647
— A. J. 970
— A. L. 2522
— A. L. W. 1231, 1256
— A. S. 1074
— A. S. C. 653
— A. W., *R.A.C.* 311
— A. W., *R.A.E.C.* 2035
— B., 14/20 *H.* 326
— B., *R.A.* 426
— B. F. G. 2382
— *Rev.* B. G. 1536
— B. J. 1571
— B. W. 426
— C., *Esq.* 11
— C. H. 1895
— C. J., *Y. & L.* 1223
— C. J., *Wt. Offr.* 2685
— C. J., *Gen. List (T.A.)* 2468, 2510
— C. J. H. O'H. 2
— D. 1450
— D. A., *R.A.M.C.* 1653
Moore, D. A., *R.A.O.C.* 1765
— D. F., *A.C.F.* 2592
— D. F., *R.A. (T.A.)* 465
— D. G. 1293, 2933
— D. S. 763
— E. J. H. 1431
— E. W. 1895, 2748
— F., *Esq.* 52
— F. D. 2922
— F. R. 49, 419
— F. V. 2644
— G. A. 2702
— G. H. 378
— H. C. 362
— H. H. 1072
— H. J. A. 912, 945
— H. M. 317
— H. S. 1637
— I. O. W. 501
— J., *N. Staffords* 1255
— J., *R.E.* 658
— J., *Wt. Offr. R.A.S.C.* 2685
— J., *Wt. Offr., W.R.A.C.* 2706
— J. A. 1895
— J. A. D. 520
— J. A. G. 426
— J. H. A. 207, 1881(2), 2762
— J. C. 1751
— J. K. 2508
— J. McG. 1254
— J. P. 1889
— J. R. 1001, 2751
— J. S., *R.A.E.C.* 2028
— J. S., *C.C.F.* 2521
— J. W., *R.A.* 432
— J. W., *Q.A.R.A.N.C.* 2339
— K. A. 1565
— K. G. 1150
— M. A., *W.R.A.C.* 2382
— M. A., *Wt. Offr.* 2663
— M. G. 2685
— M. J., *R.P.C.* 2071
— M. J., *A.C.C.* 89, 2179
— M. J., *R.A.* 425
— M. J., 15/19 *H.* 327
— M. S. S. 2956
— P. A. 477
— P. G. 477
— P. J. C. 874
— P. V. 607
— P. W. 405
— *Sir* R. 9, 202
— R. E. 2644
— R. G. 519
— R. J., *R.A.S.C.* 1553
— R. J., *R.A.M.C.* 1702
— R. V. 430
— R. W., *Green Howards* 1205
— R. W., *C.C.F.* 2542
— S. A. 1773
— S. C., *R. Signals* 723
— S. C., *Wt. Offr.* 2663
— T. 1979
— T. I. 2660
— T. M. 2691
— V. S. 1885
— W. 2619
— W. E. R., *Esq.* 117
— W. G. 1647
— W. P. N. 1642
— W. R. M. 2536
— W. T. 2548
Moores, P. R. 724
Moorehead, D. 1303
Moorhead, P. J. 1689

Digitized by Google

Moorhouse, D. 78, 414
— W. 102, 614
Moorman, G. H. 2991
Moorse, A. J. 2522
— J. J. 1334
Moorshead, I. J. 2406
— J. C. 1642
Moorsom, R. O'C. 1020
Moos, K. F. 2061
Mootham, P. D. 732
Moran, E. M. 2346
— H. J. 1564
— *Rev.* J. 1507
— J. E. 980
— J. G. 1642, 2746
— L. W. 725
— M. 2706
— M. J. 2698
— P. 1758
— P. D. 1394
— P. F. 1696
— P. P. de la H. 231
Mordant, J. P. 1567
Mordaunt, D. J. 2545
— H. C. 1892
— T. C. J. 320
Mordue, R. W. 994
More, A. V. 2522
— G. R. M. H. 35, 241
— W. J. 2018
Moreton, J. A. 307
— M. 2300
Morey, F. D. V. 2585
— W. J. 1702
Morfee, A. P. 692
Morfey, J. P. 2528
Morfoot, D. J. 1601
Morgan, A. D. M. 1544
— A. F. 2619
— A. R. H. 952, 954
— A. V. 2179
— B. 1020, 2751
— B. C. 2545
— B. E. A. 2021
— B. S. 520
— C., *S.W.B.* 78, 1261, 1272
— C., *Wt. Offr.* 2690
— C. N., *Esq.* 2804
— C. R. 97, 2179
— C. W., *Esq.* 54
— D., *A.C.F. Gloucester* 2585
— D., *A.C.F. Glamorgan* 2582
— D. A., *R.A.O.C.* 1751
— D. A., *R.A.S.C.* 1559
— D. F. 616
— D. J. 2533
— D. O., *R.A.* 424
— D. O., *R.A.S.C.* 1541
— D. P. de C. 1450
— D. R., *Kings* 970, 2466
— D. R., *R.A.P.C.* 234, 1971, 2912
— D. S. 1264
— E. 954
— E. H. 1072
— E. J. 2391
— F. 2707
— F. de R. 911, 945
— F. J. 1885
— G. C. 2478
— G. C. P. 1072
Morgan, G. F. K. 246
— G. H. 711
— G. J., *R.Leicesters* 1101
— G. J., *Sqdn. Ldr.* 2923
— G. N. R. 1156
— H. D. 698
— H. T. 2025
— J., *R.Anglian* 1076
— J., *Esq.* 2840
— J. B. 1157
— J. B. D. 1544
— J. E., *R.A.M.C.* 1702
— J. E., *A.C.F.* 2615
— J. F., *R.A.E.C.* 2028
— J. F., *R.W.F.* 1264
— J. I. 2568
— J. O. 1154, 2712
— *Rev.* J. P. 1507
— J. P. 2557
— J. R. 2552
— L. B. 487
— L. E. 2660
— L. H. 657
— M. A. 1887
— M. C. 2522
— M. G. E. 1689
— M. J. 1671
— M. N., *R.A.M.C.* 1689
— M. N., *Q.A.R.A.N.C.* 131, 2332
— P. D. 1496, 1556
— P. F. 618
— P. G. H. 951, 953
— P. J. 2660
— P. L. 1547
— *Rev.* P. R. S. 1536
— R., *R.A.* 421
— R., *R.A.S.C.* 1559
— R. B. 1689
— R. E. R. 322
— R. F. 1291, 1302
— R. G. 1283
— R. H. 1751
— R. J. S. 922
— R. P. 425
— S. A. 2346
— S. T. G. 430
— S. W. 2391
— T. E. 606, 2827
— *Rev.* T. J. W. 1507
— T. S. 640
— W. A., *R.A.D.C.* 2044
— W. A., *Gen. List* 2474
— W. A., *R.A.M.C.* 1652
— W. A. F. 711, 1494
— W. F. 1649
— W. M. 430
— W. V., *Esq.* 52
Morgan-Jones, D. G. 251
— K. R. 2022
Morgan-Kilner, A. A. 309
Morgan-Owen, J. G., *Esq.* 71, 181
Morgan-Wynne, M. G. 1234
Morgans, L. M. 2555
Moriarty, D. M. K. 425
Moriarty, J. O. E. 2309
— M. N. S. 333
Morice, A. P. 2025
Morison, I. 2468, 2510
Morkill, D. L. 1264
Morland, A. D. 430
Morle, A. H. G. 2542
— I. J. F. 1660
— W. R. 1917
Morley, *The Earl of* 991, 1006
— A. H. 1364
— B. A. 1384
— E. 2690
— G. 359
— J. W. 2142
— L. 2537
— N. H. 1391
— P. E. 1384
— P. J., *R.E.M.E.* 1931
— P. J., *Q.A.R.A.N.C.* 2332
— R. G. 2624
— V. F. 414, 2860
Morley-Jacob, P. J. 923
Mornement, A. 621
Moroney, T. A. 1657
Morony, T. L. 421
Morpeth, D. S. 598
— R. A. 686
Morphew, A. J. 43$_3$
— B. J. E. 2607
— P. G. 433
Morrell, H. 2691
Morrey, A. M. 2040
Morrice, G. D. 1690
Morrill, P. O. 1652
Morris, A., *Wt. Offr.* 2694
— A., *Q.A.R.A.N.C.* 2346
— A. E. W. 414
— C. A. 189, 237
— C. C. 1943
— C. G. 430
— C. M. 2696
— D. A. 520
— *Rev.* D. E. 1507
— D. H. 2555
— D. R., *Esq.* 53
— D. R. G. 621, 1468
— D. S. M. 1394
— D. T. 1689
— E. A. 439
— E. B. 2624
— *Rev.* E. I. 1502
— E. P. 501
— F. L. 1883, 2836
— G. A. 432
— G. M. 1547
— G. S. 2406
— H., *R.A.* 460
— H., *Wt. Off.* 2706
— H. E. 628
— I. G. 746
— J., *ret.* 2928
— J., *R.A.S.C.* 1611
— J., *R.A.O.C.* 1873
— J. D. 710
— J. I. 685
— J. J. C. 822
Morris, J. N. 1141, 1494
— J. R., *R.A.* 521
— J. R., *Esq.* 53
— J. W. G. 424
— K. 2660
— K. F. 1560
— L. M. 2382
— M. 2339
— M. H. 460
— M. R. 2036
— N. H. 430
— P. A. 2350
— P. B. 43, 1541
— P. C. 433
— P. C. W. 1578
— P. D., *R.A.* 405
— P. D., *R.A.S.C.* 1565
— P. E. 2615
— P. V., *R.A.* 49, 424
— P. V., *Esq.* 54, 131
— R. A. M. 757
— *Rev.* R. B. 1507
— R. C. 745
— R. E. 1892
— R. G., *R.T.R.* 29, 333
— R. G., *R.A.M.C.* 1651
— R. H. 618
— R. J. 1974, 2913
— R. M. 1254
— R. Q. M. 328
— R. W. J. 2624
— T. C. 307
— T. M. O. 1642
— W. E. M. 676
— W. H. 1074
— W. L. D. 1111, 1124
— W. N. 606
Morris-Davies, N. 2601
Morris-Eyton, R. C. G. 362
Morris Jones, D. T. 2018
Morris-Jones, R. P. L. 460
Morrissey, B. J. 520
Morrisey-Paine, R. J. 321
Morrish, L. J. P. 189, 1133
— M. 654
— P. H. 487
— P. J. 1603
— W. R., *Esq.* 54
Morrison, A. 2667
— A. G. A. 822
— A. M. 2021
— A. R. 874
— *Rev.* A. S. 2621
— A. W. 1775
— C. 2332
— C. A. 356
— D. 1689
— D. A. 1887
— D. A. J. 1760
— D. E. B. 35, 1544
— D. L. 1696
— D. M. 682
— D. T. 211, 2740, 2760
— D. W. M. 2921
— E. C. W. 168, 311, 2746
— F. M. 2615
— H. 436
— H. A. 711
— H. F. 1611
— I. A. D. 607
— I. H. 514
— J. B. 1946
— J. D., *R.A.S.C.* 1600
— J. D., *R.A.M.C.* 1652
— J. G. 356

Digitized by Google

Morrison, *Rev.* J. G. 1502
— J. I. 356
— J. W. 2698
— K. C. G. 1314
— K. G. 622, 2737
— L. D. 1699
— L. H. 1563
— M. 2352
— M. I. 2407
— N. 117, 230
— N. G., *Esq.* 14, 27, 52
— P. E. 616
— P. J. 1392
— R. 1974, 2912
— R. H. 2551
— R. J. G. 3, 206, 2802, 2846
— R. R. M. 1943
— S. P. 709
— T. I. 1601
— W. C. 2696
— W. E. 1355
— W. J. 501
— W. R. K. 185,193
— W. T. 951, 972
Morriss, D. 763, 2467
— G. W. 1644
— J. R. 501
— J. Y. 1074
Morrogh-Bernard, J. D. 832
Morrow, A. J. C. 1303, 2710
Morse, A. M. 514
— F. G. 1692
— J. R. 2518
— N. M. 2665
— R. J. 2028
Mort, D. R. 2557
— J. W. 1565
— T. S. R. 320
Mortimer, C. J. 460
— D. C. 2666
— D. S. 1261, 1282
— J. F. A. 1870
— J. G. 2527
— J. M. 2346
— P. J. 1202
— R. M. 1553
— W. 1701
— W. A. 2691
Mortimore, C. R. 1949
Mortis, A. R. 501
Mortlock, D. G. 1470, 1541
Morton, A. 1889
— C. J. 1765
— C. M. 2346
— D. G. W. 1887
— D. J. 2542
— D. N. 2309
— E., *Esq.* 80
— H. E. 2634
— J., *R.A.O.C.* 1758
— J., *R.A.* 520
— J. A. 1883
— J. D. K. 2061
— L. 1701
— L. F. 1264
— M. E. 2335
— M. P. 2028
— P. S. 1391
— P. W. 1074
— R. 2021
— T. 2691
— W. A. 654
— W. H. 1696
Morton-Clarke, J. C. M. 125, 1140
Moseley, F. 657
— F. W. 723
— J. C. D. 424
Moseley, T. 1899
Moses, *Rev.* H. 1536
Mosey, V. A. 2552
Moss, A. P. 547
— B. V. 2029
— C. A. 2685
— E. G. B. 2926
— E. H. St. G., *Esq.* 14
— E. J. 607
— G. J. C. 27, 702
— G. P. 2696
— H. D. T. 521
— I. D. 1547
— J. 2332
— J. K. 2027, 2710
— J. M., *Esq.* 14
— J. N. W. 1490
— J. R., (*Lan. R. (P.W.V.)*) 973
— J. R., *Foresters* 1257
— L. C., *Esq.* 2774
— N. 711
— N. B. 709
— N. E. 2698
— P. E. G. 622
— R. A. T. 606
— R. H. B. 1917
— R. R. 49, 332
— W. P. B. 1556
Moss-Blundell, A. J. 241
Mosse. R. J. MacG. 1072
Mosselmans, C. M. 376
Mossman, T. C. T. 237
Mossop, M. H. 1975
Mostyn, J. D. F. 1361, 1364
Moth, *Rev.* P. C. 1536
— P. W. 2165
Mothersill, R. C. 871, 873, 2465
Moti Gurung 1442
Moti Sagar 186
Motion, A. R. M. 465
Motson, R. H. 2642
Mott, A. W. 2691
— B. 2022
— D. W. 1601
— E. J. 2955
— F. V. D. 2621
— G. S. G. 421
— J. R. M. 2528
— *Prof. Sir* N. 2851
— P. E. 703
— P. S. 1979
— S. D. 2582
Motteram, B. M. 1603
Mottershead, F. W., *Esq.* 14
— R. L. 980
Mottershaw, J. R. 654
Mottram, E. 1194
— J. N. 1547
Motts, K. E. 1763
Mould, C. M. 333
— D. J. 692
— H. R. 994
— R. 2600
— T. E. J. 1391
Mould-Graham, R. 464
Moulder, J. S. 676
— W. W. H. 338
Moule, M. G. 320
Moules, H. R. 1775
Moulson, G. H. 2653
Moulton, C. A. 487
Mound, S. H. C., *Esq.* 2833
Mounde, M. B. 634
Mount, A. R. Le B. P. 433
— R. C. H. C. 641
Mountain, A. 2958
— M. W. 196, 237
Mountbatten of Burma, *The Earl* 5, 9, 251, 464, 1133
Mounter, D. C. 1602
Mountfield, A. R. 1611
Mountford, A. H. 1746
— A. P. 1001
— R. S. 432
Mountjoy, B. H. 616
Mountney, P. J. M. P. 1775
Mousley, A. E. 1647
Mowat, A. H. 2352
— C. J. 933
— J. C. 2592
— P. D. 1602
— R. B. 2611
Mowatt, D. G. M. 1324
— E. 738
Mowbray, S. J. O. 2478
Moxham, F. V. 436
Moxon, J. W. A. 1696
— L. C. A. 915
— P. 514
Moyes, D. S. 2548
— G. R. 2665
— R. C. 2627
— R. L. 2525
Moyle, A. D. 1541
— R. J. 1889
Moynahan, M. 2309
Moynan, T. J. 732
Moyney, J. 2956
Moys, R. T. 1897
Muckart, A. M. 2621
Muckle, T. J. 1671
Muckler, J. G. 2165
Mucklow, E. S. 1690
Muddeman, L. N., *Esq.* 54
Muers Raby, N. J. 322
Mugford, H. 2391
Muggeridge, H. G. 35, 231, 1740
Mugglestone, J. 1257
Muggoch, A. 757
Mulhammad Aslam 195
—Nawaz Khan 2894
Muir, A. J. McD. 1355
— B. J. 1696
— D. D. 2465, 2508
— D. H. 2592
— E. A. 2346
— J., *R.A.* 487
— J., *R.N.F.* 994
— J., *A. & S.H.* 1355
— K. E. 617
— N. C. 725
— P. R. 1943
— R. B. 675
— T. H. 1640
— T. W. 307
— V. F. 1560
— W. 2568
— W. H. W. 754
— W. K. M. 1699
Muirhead, D. B. 2568
— G. W. 1283
— H. E. 2407
— M. L. 946
— R. R. 1747
Mulcahey, A. 2600
— M. J. 985
Mulcahy, M. A. J. 725
Muldoon, L. F. 632
— M. 131
Mulhall, J. 1184
Mulhern, T. J. 2516
Mulholland, *Sir* H. 2929
— I. E. W. 1176
— R. N. 1873
Mullally, M. 2019
Mullan, G. J. 2702
— J. 1897
Mullen, D. 2521
Mullens, A. R. G. 309
— R. McC. 994
Muller, G. M. 2624
Mullett, G. 1313
— M. J. A. 1917
Mulley, E. 715
— *Rt. Hon.* F. 5, 7, 9, 23
Mullholland, J. P. 2694
Mulligan, R. A. M. 1303
Mullin, B. G. 1313
— W. S. 38, 241
Mullineaux, D. S. 711, 2724
Mullineux, C. D. 2522
— D. R. 985
Mullinder, J. C. 1964
Mullins, *Rev.* D. J. 1536
— G. O. 1391
— K. A. 2035
— L. 1644
— R. S. 54
Mullis, D. G. 2574
Mullock, J. A. 1234
Mulloy, C. P. M. 330
Mulryne, E. 1611
Mulvaney, A. P. 955
— J. E. 1887, 2762
Mulvey, J. B. J. 1637
Mulye, M. 2574
Mumford, D. K. 933
— E. N. 401
Mumme, C. E 649
Mummery, B. G. 2552
— M. B. 1642
Muncie, R. F. 477
Munday, J. C. 1133
Mundell, W. R. 1214
Munden, P. 424
Munds, D. 432
Mundy, G. J. W. 2624
— R. F. 622
— W. C. 1082
Munford, C. A. 185
Munn, A. G. 464
— D. C. 1112, 1141
— H. 676
— T. J. 649
Munnerley, G. E. 2035
Munro, A. 956
— A. R. C. 1760
— D. J. B. 1777
— H. P. 676
— I. C. S. 1321, 1340
— J. 1775
— J. G. 2352
— J. S. T. 2615
— M. E. 2380
— M. M. 1637
— N. H. 1696
— N. J. T. 773
— P. O. N. 1931

Digitized by Google

Munro, R. L., *Esq.* 52
— R. W., *R.A.S.C.* 1601
— R. W., *Int. Corps.* 2160
Munro-Ashman, D. 2552
Munslow, H. T. 1899
Munster, *The Earl of* 2933
Munson, T. St. J. 1890
Munt, G. W. 1701
Muntz, C. G. A. 430
Murch, P. T. 1602
Murchison, W. H. 2690
Murcott, J. C. 621, 1468
Murdoch, A. 1324
— A. G. 1571
— A. K. M. 746
— B. 1747
— D. 1324
— D. K. 689
— G. P. 871, 893
— H. P. 2382
— I. G. 672
— J. 1303
— L. M. 2339
— N. L. 1889
— S. 1642
— W. I. 1651
Murdock, G. C. 2521
— J. H. 432
— J. R. 1691
Murison, A. R. 1949
— C. F. 190, 234
— R. W. C. 1340
Murley, J. R. 981
Murlis, R. S. 1644
Murly-Gotto, A. T. 1007
Murning, I. H. 692
Murphy, A. 1657
— A. J. 2350
— A. N. 2531
— A. P. 2653
— B. 1553
— B. A. 892
— C. H. W., *Esq.* 52, 2828
— D. 1701
— D. C. 1578
— D. G., *A.C.F.* 2551
— D. G., *R.A.M.C.* 1657
— D. J. 1553, 2800
— D. St. J. 1693
— E. M. S. 2335
— E. P. 2561
— F. A. 432
— F. W. N., *Esq.* 2845
— G. J. 1392
Murphy, G. K. 98, 2179
— H. J. P. 2382
— H. K. 1660
— J. 2653
— J. F. D. 231
— *Rev.* J. G. M. W. 1507
— J. M., *R.A.S.C.* (*A.E.R.*) 1578
— J. M., *R.A.S.C.* (*T.A.*) 1602
— L. F. 2352
— L. J. 985
— M. 2309
— M. N. 1544, 2736
— M. T. P. 1001
— N. T. P. 1763
— P. A. 2690
— P. J. 2545
— P. V. 1892
— R., *R.A.E.C.* 2036
— R., *A.C.F.* 2576
— R. P. 914
— S. A. K. 42, 1747
— S. R. 951, 953
Murrant, R. A. 1601
Murray, A. 547
— A. C. 2991
— A. G. 2702
— A. R. 1964
— A. W. 2924
— B. C. 1899
— C. A. 1544
— C. K. 1333
— D. A. L. 723
— D. C. 1141, 2750
— D. E. 763
— D. J. S. 1321, 1331
— D. P. J. 1699
— F. A. 1571
— F. G. 686
— F. P. 1949
— G. B. 1332
— G. C. 738
— G. D. 970
— G. P. R. 370
— G. S. 311
— G. T. 463
Murray, H. M. 1689
— H. R. W. 1334
— H. W. 2955
— I. B. H. 685
— J., *Cameronians* 903
— J., *R.A.P.C.* 2019
— J., *Wt. Offr., Cameronians* 2706
— J., *Wt. Offr., R.A.O.C.* 2694
— J. G. L. 1553, 2737
— J. S. F. 327
— *Sir* K. 2923
— K. D. 946
— K. N. 1644
— L. 1567
— L. J. 2685
— M. 892
— M. A. 2339
— M. A. C. 424
— M. B. 2548
— M. J., *R.E.* 641
— M. J., *R. War. F.* 1001
— N. J. 37, 401
— P. C. 618
— P. J. C. 2515
— R. 2627
— R. L. 706, 2722
— T. C. C. 1873
— W. 903
— W. J. 1441
Murray-Bligh, P. D. 1231, 1233
Murray Brown, D. A. R. 30, 317
Murray-Flutter, A. 426
Murray-Jones, R. J. 963
Murray-Playfair, C. D. 421
Murrell, D. W. 520
— H. J. 338
— J. M. 1971, 2912
— T., *Esq.* 53
Mursell, R. 657
Murtagh, F. H. 1294
— M. 2698
Murtland, R. 692
Muscat, J. H. 596
— L. 596
— R. A. 2462
Muse, J. M. 514
Musk, P. A. 311
Muskett, L. F. J. 2141
Musselbrook, P. F. 709
Musselwhite, J. W. 1281
Mussett, A. L., *Esq.* 53, 118
Musson, *Sir* G. R. D. 92, 203, 1175
— J. N. W. 2518
— P. G. 1647
— R. P. S. 1578
— W. 1751
Must, R. H. 1101
Musters, P. T. A. 419
Mustin, C. E. 773
Musto, M J. 1184
Mustoe, B. P. 1611
— E. N. J. 371
Muston, A. J. 1555
— H. W. B. 628
Mutch, A. F. 2071
— A. J. 1695
Mutimer, J. 641
Mutlow, J. C. 2707
Mutter, T. 2665
Muttock, J. H. 2702
Mutton, C. J. 439
— L. H. 629
Muxworthy, V. J. 2382
Myall, J. A. 1122
Myatt, F. 1111, 1140
— J. E. 426
Myburgh, R. D. 430
Myddelton, J. F. 81
— R. 3
Myers, C. D. S. 692
— D. 2531
— G. J. 1303
— J., *Esq.* 54
— J., *A.C.F.* 2601
— J. A. 1915
— J. N. 1156
— J. W. 2403
— M. H. 2071
— P. O. 1459
— P. J. R. 685, 2466
— W. 2309
Myford, R. 2653
Myhill, R P. 788
Mylchreest, J. B. 2927
Myles, E K. 2955
— D. M. G. 1693
— W. McK. S. 874
Mylne, O. N. P. 321, 1494
Myrtle, A. D. 896

Digitized by Google

Naddell, A. W. 1671
— L. 2616
Naesmyth, R. W. 432, 2751
Nagle, C. J. 426
— M. N. 423
Nailon, P. W. 2165
Nairn, J. 1649
Nairne, P. D., *Esq.* 9, 14
Naish, E. J. 946
— M. C. 2516
— W. D., *Esq.* 14
Naismith, D. O. 892
— H. H. D. 618
Nalder, F. H. 477
— M. H. 2380
Nambahadur Rana 1442
Namdeo Jadhao 2962
Namgyal Tshering Lepcha 1469
Nandabahadur Pun 1470
— Rai 1460
Nandaraj Gurung 1432
Nangle, F. E. 2922, 2925
Nann, B. P. 2537
Nanney-Wynn, E. R. 131
Nanson, M. B. 617
Napier, A. 79, 405
— A. P. F. 812
— B. C. A. 77, 241
— D. M. 1340
— G. H. 439
— G. W. A. 617
— J. A. O. 2071
— L. A. H. 1261, 1273
— *Hon. Sir* J. M. 168
— R. B. 341, 1496
— R. G. 2018
Napier Clavering, N. W. 2991
Napier of Magdala, *The Lord* 675
Napier-Morgan, R. 1596
Napper, M. J. 2464, 2510
Naraingsing Limbu 2667
Narayanasamy, R. 2075
Narbahadur Gurung (457776) 1432
— Gurung (462334) 1470
— Gurung (479473) 1432
— Gurung (471090) 1442
— Limbu 1470
— Rai (422334) 1460
— Rai (477212) 1460
— Rai (470914) 1470
— Rana 1432
— Thapa (459070) 1469
— Thapa (468178) 1442
Narbir Limbu (398066) 1451
— Limbu (444908) 1451
— Thapa 1470
Narbu Lama 1432
Nardhoj Rai 1460
— Thapa 1442
Narendra Kumar Rai 1459
Narendrakumar Tamang (399795) 1460
— Tamang (444909) 1460
Nares, A. J. 271
— M. A. 1555
Narracott, V. A. 2545
Narsing Gurung 1432
— Rana 1432
— Thapa 1470
Nash, A. C. 1273, 2720
— C. S. 433
— G. 436, 1496
— G. A. M. 954
— J. 1777
Nash, J. P. 911, 920
— J. R. 2607
— K. W. 1784
— L. H. 951, 953
— L. J. R. 320, 1496
— M. A. 2522
— N. S. 2179
— P. G. 432
— R. D. 2021
— R. H. J. 627
— R. L. 521
— S. J. 1223
— S. M. H. 405, 2770
— W. B. 1895
— W. L. A. 802
— W. N. C. 1660
Nason, I. G. 1332
— J. H. 106, 1332
— R. F. 2991
Nathan, R. 653
— S. J. 231
— S. R. 874
Nathaniel, T. P. 635
Nation, D. L. 1157
— G. W. 723
Natolie, F. W. 724
Nattrass, L. 1651
Naudi, F. X. 596
Naughten, A. P. M. J. 1313
Naughton, J. N. H. 1191, 1213
— P. M. J. 432
Naulty D. M. 126, 2027
Naumann, J. G. F. 36, 912, 914
Navas, F. 1690
Navey, G., *Esq.* 53
Navin, W. 2634
Navinbahadur Gurung 1460
Nayler, L. S. 1600
Naylor, C. F. 1169
— C. H. 1690
— D. 1943
— D. St. S. B. 761
— D. M. 822
— F. 2518
— G. J. S. 1943
— G. K. 1234
— J. G. 2000
— J. M. P. 1169
— P. 1007
— P. E., *Esq.* 11
— R. 2061
— R. C. 365
— R. G. 1760
— R. M. W. 520
— W. C. J. 2027
Nazir Ahmad, *Esq.* 195
Ndolo, J. M. L. 187
Neal, A. 2627
— C. V. 2576
— E. G. 2585
— E. J. 2391
— G. H. W. 2036
— J. R. 2528
— J. W. 2600
— R. 357
— W. D. 2568
Neale, A. C. 1974
— B. A. 1563
— D. C. 1873
— D. R. 692
— D. T. 726
— G. A. 606, 2792
— G. J. J. 1283
— J. H. 247
— J. W. 1763
— M. A. 727
— P. A. 722
Nealon, J. H. T. 711
Neame, *Sir* P. 2953
Neate, B. C. 2179
N. R. 1459
Neath, R. C. 1441
Neather, E. J. 2531
Neathercoat, T. V. 1392
Neave, L. A. 2660
— M. E. C. 874
— R. G. 2075
Neave-Hill, W. B. R. 60
Neaverson, D. 2685
Nebel, R. O. 2630
Need, J. 1231, 1256
Needham, A. 36, 1885
— J. V. 723
Needs, R. E. 1652
Neely, K. 1291, 1302
Neervoort, M. E. 2403
Neeves, K. F. 616
Negus, G. C. 614
— K. E. 1895
— L. J. 83, 2179
Nehra, R. N. 186
Neighbour, D. 1544
— J. R. 1191, 1204
Neil, D. H. 2022
— G. M. 1332
— L. D. 1657
— R. 2339
Neilan, T. J. 635
Neild, D. E. G. 963
— F. G. 239, 2802
Neill, D. 2690
— D. F. 1431
— *Sir* F. A. 675
— G. A. W. 1691, 1692
— *The Ven. Archdeacon* I. D. 61 (2), 1500
— M. C. J. 514
Neilson, A. 184, 991, 993
— D. 1889
— D. J., *Esq* 54
— J. G. 521
— J. M. 94, 211, 1881
— T. S. 773
— W. G. 703
Neish, J. 1321, 1340
Nelson, A., *Wt. Offr., R.M.P.* 2702
— A., *Wt. Offr., Inniskillings* 2667
— A. D. 76, 237
— C. J. 501
— D. B. 2181
— D. H. 405
— E. J. B. 83, 204
— E. S. 368
— I. F., *R.A.P.C.* 1976
— I. F., *R.A.E.C.* 1451, 2028
— J. F. 2536
— J. R. E. 1374
Nelson, L. 2531
— P. A. 338
— P. T. 2698
— R. I. P. 1559
— W. 2615
— W. D. 359
Nelson-Singer, C. 433
Nelson-Smith, H. D. 2933
Nelstrop, C. J. 1603
Nepal, *H.M.* Mahendra Bir Bikram Shah Deva, Maharajadhiraja of 4, 201
Nesbitt, A. 2663
— M. A. 2335
— R. S. 1784
— T. 2557
Ness, J. 247, 698
Nethercott, W. F. C. 1806
Netherlands, *H.M.* The Queen of the 4, 933
Netherton, G. C. 2563
— K. C. 2991
Netherwood, W. G., *Esq.* 103
Nettleton, A. J. 432
Netto, E. G. 2474
Neubauer, H. 1695
Neve, A. F. 1547
— N. J. F. 618
— R. W. 912, 921
Neves, D. A. 2634
Nevile, A. J. M. 1194
— D. R. 190, 1391
Nevill, C. W. 2923
Neville, B. 2382
— D. C. 1602
— D. H. 1133
— D. K. 23, 423
— F. G. 922
— W. H. 2533
Neville-Rolfe, D. E. 963
Nevin, N. McD. 2551
— W. B. 477
Nevitt, E. J., *Esq.* 2846
New, D. H. 698
— L. A. W. 31, 333
— *Rev.* P. H. 1538
Newall, F. A. 414
— M. R. M. 921
— P. H. 1007
— R. J. A. 501
Newark, G. A. 1747
Newbegin, A. S. 2029
Newberry, D. A. G. 1553
— R. P. V. 634
— S. A. 672
Newberry-Cobbett, G. L. 1544
Newbery, J. E. McC. 1460
Newbould, C. J. 1125
Newbury, P. R. 1133
— V. A. 1806
Newby, B. W. G. 1888
— C., *R.A.O.C.* 1760
— C., *A.C.F.* 2644
— J. A. 1496, 1571
— M. R. 1892
— S. 1977
— T. E. 1775

Digitized by Google

Newcomb, J. S. 654
Newcombe, A. R. 1550
— J. A. 1555
— M. W. 1763
— R. R. 2696
— W. F. L. 2940(2)
Newcome, J. 423
Newell, C. L. D. 1482
— D. R. D. 1214
— *Rev.*, G. F. W. 1507
— H. W. 2619
— J. A. E. 401, 2827
— K. S. 702, 2825
— L., *Esq.* 54
— M. J. 2040
— R. A. F. 2653
— R. T. 2035
— T. W. 1660
— V. A. 628
Newhouse, A. E. 1281
Newis, R. 2527
Newitt, N. C. 371
Newland, J. D. 658
— T. G. 2691
Newlove, C. A. 1897
Newman, A. C. 698, 2962
— A. E. J. 1977
— A. S. 1966
— D. A. 1885
— D. C., *R. Signals* 706
— D. C., *C.C.F.* 2537
— D. E. St. J. 1470, 1960
— D. H. 1966
— E. 2030
— E. E. 2589
— F. W. 2660
— H. 2061
— H. E. H. 42, 609
— I. J. 2528
— J. A. 2685
— J. M. 710
— J. M. W. 501
— J. P. 654
— N. J. 2035
— P., *Wt. Offr. Queens Own Buffs* 2665
— P., *Wt. Offr. R.A.O.C.* 2694
— P. D. 1111, 1141
— P. H. 1691
— R. A. 627
— R. A. J. 1897
— R. G. 362
— R. J., *R.A.P.C.* 1983
— R. J., *R.A.M.C.* 1657
— R. W. 2029
— S. J. A. 1556
— W. D. 1946
Newnes, D. R. 2615
Newnham, A. J. 43, 1760
Newns, E. W. 1747
Newport, E. S. 951, 962
Newsham, H. W. 726
Newson, B. W. 54
Newstead, J. 317
— J. C. 2407
Newth, L. W. 1125
— P. L. 615
Newton, B. 2696
— B. E. 2350
— C. D. 373
— C. J. M. 1182
— C. P. 672
— D. 1020
— D. A. 658
— D. G. 2663
— D. J. 1141
— E. 1775
— G. C. M. 710
Newton, H. J. W. 1361, 1363, 2710
— J. H. 1321, 1332
— J. M. 1191, 1213
— J. T. 1640
— K. W. 689
— P. 725
— P. S., *R. Sussex* 911, 933
— P. S., *T. & A.F. Assn.* 2934
— R. A. M. 2630
— R. H. 2555
— R. S. 1563
— V. 421
— W. T. 723
Newton Dunn, C. T. 1459
— O. F. 118
— T. R. 37, 229
Newton-Wade, G. L. 1496, 1897
Neyland, D. H. 1490
Nias, J. R. 617
Niblett, A. G. P. 514
— G. M. 501
Niblock, *Rev.* G. 1538
— J. 617
Nice, C. H. 2706
— R. K. 34, 709
Nichol, D. L. 662
— D. L. 662
— M. 1810
— R. A. 1917
— W. M. 1563
Nichol-Smith, T. 1784
Nicholas, *Rev.* A. F. 1538
— D 1559
— D. B. 2660
— *Miss* D. E. 54
— G. F. 2615
— G. V. F. 971
— J. A. 1560
— J. R. G. 1553
— N. W. 2619
— O. R. 424
— R. D. 1176
— S. C. 1701
— V. S. de W. 971
Nicholl, E. 2000
— G. H. 1873
— J. E. C. 2542
— M. E. W. 1294
— P. R. J. 1544
Nicholls, A. 1810
— C. E. 2663
— C. R. 207
— D. A., *Esq.* 14
— D. E. 672
— D. L. 1692
— E. D. 641
— E. J. 2691
— G. 1960
— H. 2960
— J. R., *R.E.M.E.* 1942
— J. R., *R.A.* 423
— J. R. J. 430
— J. S. 2694
— J. T. 2557
— M. A. G. 1392
— M. L. 1964
— N. A. M. 172
— N J. 1391
Nicholls, R. W. G. 1490
— T. 2991
— T. A. N. 2702
— W. W. J. 2685
Nicholls-Pratt, R. E. 1596
Nichols, A. O. 1637
— A. S. 738
— B. M. 1001
— C. R. 672
— F. 2666
— F. J. 1806, 2760
— G. A. 1760
— G. C. 2021
— G. J. J. 2071
— H. W. 1883
— J. F. 97, 1971
Nicholson, A. C. 1977
— A. F. 1870
— A. J., *R.A.* 401
— A. J., *R.E.* 657
— A. S. 2391
— B. G. G. 433
— B. M. 692
— B. W. 1384
— C. J. 2642
— D. J., *Q.A.R.A.N.C.* 2346
— D. J., *Green Howards* 1205
— E. 1931
— F. T. 120, 1882
— G. 1205
— H. L. 460
— J., *A.C.F.* 2642
— J., *R.E.M.E.* 228, 1881, 2835
— J., *R.A.P.C.* 1976
— J., *R.A.O.C.* 1773
— J. D. G. 424
— J. E., *A.C.F.* 2619
— J. E., *Foresters* 1257
— J. G. 328
— J. H. 1578
— J. R. 2141, 2776
— J. T., *R.S.* 874
— J. T., *Wt. Offr.* 2690
— L. E. 2332
— M. F. 118
— N. F., *Gen. List* 2464, 2508
— N. F., *R.A.* 463
— P. D. 370
— P. J. 432
— P. L. 421
— R. H. 328
— R. T. 2332
— R. W., *D.W.R.* 49, 1191, 1213
— R. W., *Gen. List* 2478
— T. J. 1223
— W., *R. Signals* 92, 701
— W., *R.A.E.C.* 2035
Nickel, C. G. C. 465
Nickell, A. J. 1214
Nickerson, B. 2540
— G. F. 2694
— G. S. 821
Nicklin, D. N. 1243
— E. E. 1810
— F. C. 2563
— F. N. 2019
Nickson, R. A. 1321, 1340, 2748
— W. R. 2557
Nicol, A. G. 1689
— C. S. 1691
— D. 952, 962
— D. A. 711, 2737
— D. N. D. 822
— H. 1942
— I. A. 2142
— I. L. 1001
— J. 2030
— J. F. 641
— N. MacG. 1334
— N. T. 1691
— *Rev.* T. J. T. 1502
Nicol of Ardmarnoch, D. N 2922
Nicoll, E. W. 1321, 1323
— H. C. 487
— R. McA. 2706
— W. 2029
— W. C. 715
Nicolson, A. M. 2621
— D. 1611
— D. O. 1773
— G. U. 2619
— I. C. 1657
— J. G. 2346
Nicklirk, A. F. 1341
Nield, S. P. 2391
Nightingale, D. E. M. 2391
— J. D. 501
— J. P. 465
— M. 2407
— R. A. 1541
— R. C. 1361, 1374
— T. A. 1098
Nimbahadur Chhetri 1468
Nisbet, A. D. I. 903, 1392
— A. N. 1242
— D. W. 1451, 1644
— H. H. G. 2028
— R. A. 424
— R. M. M. 682
Nissen, T. E., *Esq.* 53
Nissim, W. A. 431
Nitsch, C. J. B. 1889
Niven, B. MacK. 1459
— D. P. 2021
— R. J. 116, 211
— T. M. 753
Nix, R. 1888, 2762
Nixon, A. T., *Esq.* 54
— A. U. 2582
— G. 2690
— G. O. 1758
— J. 118, 2391
— J. D. 100, 1291, 1293
— J. F. 1773
— L. A. 2696
Nixson, J. H. 2663

Digitized by Google

Nkrumah, *Osagyefo Dr.* Kwane 185
Noakes, D. A. W. 2557
— G. W. 464
Nobbs, C. K. ff. 1889
— H. E. 2615
— J. S. 616, 1468
Noble, A. 1098, 2925
— F., *Esq.* 118
— H. 2619
— I. C. 2616
— J. E. 1637, 2808
— L. 654
— L. E. 628
— M. B. 312
— N. G. A. 239
— R. A. 1601
— R. A. D. 521
— R. H. 1560
Noblett, D. A. 2352
Nockles, A. C. 1773
Noel, A. C. W. 76, 228
— D. F. D. 811
— D. R. G. 811
— G. J. H. 617
Noel-Hudson, F. B. G. 1883
Nolan, A. V. 738
— B. 2528
— C. S. 2309
— E. J. 36, 2380
— J. P. 1578
— H. M. 2339
— M. A. 622
— P. T. 2036
— S. C. 658
— T. 431
Nolda, D. C. L. 911, 945
Noller, W. H. 2611
Noon, B. H. 654
— J. B. 1873
Noone, V. 1651
Noonan, C. R. M. 715
— M. 2309
Noordin, R. M. 2606
Norbury, B. M., *Esq.* 23, 53
— C. C. 1071
— D. M. 1076
— G. W. 1649
— J. K. 2346
— P. 607
Nordmann, P. 1557
Norfolk, *The Duke of* 2921, 2933
Norman, A. C. 2555
— A. G. 1257
— B. D. 341
— B. E. 1806
— B. G. 431
— B. W. C. 2309
— D. A. 2521
— E. A. 2346
— G. R. 2706
— H. H. 1076
— H. R. 2927
— J. 1946
— J. P. 1892
— L. R. 737
— M. C. 333
— M. E. 2698
— P. 2380, 2746
— P. A. 657
— P. H. 341
— R. C. 2563
— S. B. 2521
— W. G. 1205
Norman-Bailey, A. 1904
Norman-Butler, A. F. 521
Norman-Walker, H. 424
— R. A. 237, 2796
Normington, B. A. J. 501
Norrie, D. McK. 1695
— *Hon.* G. B. 321
— *Hon.* G. W. M. 190, 322
Norris, A. 2667
— B. W. 627
— C. H. 2029
— C. W. 1372
— D. J. 2624
— F. A. 308
— J. M. 1943
— J. S. 757
— K. J. 1602
— M. V. 433
— P. S. 1020
— R. P. 1897
— W. J. A. 709, 2870
— W. S. 2953
Norrish, A. R. 42, 1550
Norsworthy, K. J. 1765
North, D. A. 1560
— D. S. 2690
— J. 425
— N. L. 2561
— N. P. O. 433
— P. A. 1442, 1642
— P. J. M. 662
— R. E. J. 2540
— R. P. 519
— S. 1979
— T. 2696
— T. H. 1506
— V. C. J., *Esq.* 54
Northall, B. V. 737
Northcote, E. F. 2142
Northcott, B. E. 426
— G. D. S. 614
Northen, A. 2991
— T. 2000
Northey, A. J. 487
— N. J. G. 617
Northfield, A. 2667
Northover, F. E. 501
— J. A. 1544, 2466
Northumberland, *The Duke of* 994, 2930
Norton, A. 432, 1496
— G. G. 912, 945
— G. R. 2962
— G. W. A. 437
— I. G. 1223
— J. 1644
— J. D. 75, 912, 921
— J. G. 629
— K. A. 2634
— R. P. 421
Norton-Taylor, S. 405
Norway, *H.M.* Olav, V, *King of* 4, 464, 1204
Norwood, R. P. 93, 1547
Notley, A. C. E. 653
— C. R. S. 308
— G. H. N. 108, 1888
— J. A. 607
— J. M. 763
— N. D. 185, 1114
— R. 2638
— R. N. 1133
Notman, A. L. J. 1559
Nott, B. G. 2638
— D. H. 1231, 1242
— J. A. 521
— M. P. 1114
— P. S. 609
Nott-Bower, C. G. 28, 614
Nottage, S. H. 2653
Nottingham, M. P. C. 615
Notton, B. A. 761
Novis, R. A. 812
Nowell, H. E. 2922
— I. E. 2537
Nowers, J. E. 622
Nugent, *The Lord* 3
— F. D. 2931
Nunn, A. R. 2040
— C. H. 2335
— C. W. 2061
— D. 1915
— J. A. J. 321
— J. E. 1490
— J. H. 629
— P. N. 2706
— R. T. 2035
— T. 1904
Nurcombe, J. A. 1156
Nurick, S. 1690
Nurse, V. R. 1651
Nurton, J. M. A. 822
Nutt, J. J. M. 726
— R. G. R. 43, 609
Nuttall, B. J. 2044
— C. 2030
— C. G., *R.A.M.C.* 1671
— C. G., *R.A.P.C.* 1974
— F M 1556
— G. H. A. 1806, 2737
— J. B. 1690
— K. P. 2706
— *Sir* N. K. L. 262
Nuttman, J. C. D. 1883
Nutton, C. 2663
Nye, A. E., *R.A.S.C.* 1553
— *Sir* A. E. 2823
— H. R. 2525
— P. J. 2403
— R. W. 2027
Nyerere, *Dr.* J. K. 199

Digitized by Google

Oakden, H. N. 1450
Oakes, D. 2585
— E. F. G. 2627
— F. W. 732
— H. O. 2025
— W. 2691
Oakford, G. H. W. 423
Oakins, M. J. 1657
Oakleigh-Walker, P. C. 911, 933
Oakley, *Rev.* B. W. 1536
— C. L. 414
— C. R. 1897
— D. F. 709, 2736
— E. 2027, 2810
— G. 2663
— J. B. 993
— J. P. 754
— J. W. 2698
— K. A. 2634
— M. A. R. 1133
— N. H. 634
— R. J. 2660
Oakman, W. W. 1571
Oaksey, *The Lord* 2849
Oastler, E. G. 2806
Oates, A. K. 501
— V. 2685
— W. E. 726
Oatts, P. M. 871, 884
— R. H. B. 871, 893
O'Ballance, E., *Esq.* 62
— E. 2508
Obbard, G. W. N. 614
— R. C. 627
Oborne, D. M. 682
— J. D. 309
O'Boyle, M. I. 1652, 2751
O'Bree, C. P. 1441
O'Brien, B. M. 405, 2855
— C. M. J. 341
— D. 2600
— D. C. 1651
— D. D. 1637
— E. J. K. 307
— E. M. 2309
— G. A. 2694
— J., *R.A.S.C.* 1547
— J., *R.E.M.E.* 1883
— J. A. 2707
— J. J. 2685
— J. K. A. 1810
— M. 630
— M. J. 598
— M. R. 1775
— P. J., *R.A.S.C.* 1602
— P. J., *R.E.M.E.* 1946
— P. A. 2665
— R. 2572
— T. 2702
— T. E. P. 2696
— T. J. 640
— W. 1636, 2802
O'Byrne, N. M. 1294
O'Callaghan, E. C. 607
— E. G. 1657
— H. M. 2335
— K. M. 2630
— R. 426
— R. A. 365
Ochs, R. F. L. 922
Ockenden, J. 2956
— R. V. 333
Oclee, O. B. D. 985
O'Cock, M. J. P. 237, 2901
O'Connell, A. 79, 2300
— C. L. N. 1223
— D. M. 1657
— G. 1642
— J. V. E. F. 802
— M. 2690
— P. J. 2071
O'Connell, S. 1689
O' Conner, L. D 2021
O'Connor, A. P. 1657
— B. C. 1223
— D. A. 430
— D. J. N. 419, 2826
— *Sir* D. S. S. 186, 203, 400
— F. M. 616
— J. 437
— J. A. 1773
— J. C. 1553
— M. 2667
— M. J. 2706
— M. J. T. 709
— M. R. S. 186, 431
— N. G. 1536
— N. P. S. 432
— P. M. 371
— T. J. 1696
— T. P. 726
— W. J. 1322, 1332
O'Connor-Fenton, T. P. 359
O'Daly, E. F. 1652
Odams, G. T. 2075
Oddie, L. 1975
— W. R. A. 1391
O'Dea, M. J. M. 1763
— W. J. M. 596
Odell, B. A. 2500
— E. B. 2309
— G. H. 1702
— G. W. 2992
Odey, G. R. 357
O'Doherty, T. R. 1917
O'Donnell, A. 2346
— D. R. 1657
— G. M. 1693
— J. 1657
— J. J. 1652
— J. P. M. 2030
— P. 2335
— R. E. 424
O'Donovan, J. P. J. 1657
O'Driscoll, D. M. D. 1191, 1204, 2748
O'Duffy, B. P. V. 1640, 2722
O'Dwyer, E. T. 1637
— J. C. 2926
— P. E. 1806
— S. G. 832
Ody, W. H. M. 2624
Oecken, J. 2533
Oehlers, G. R. 711
O'Farrell, E. E., *Esq.* 168
— N. P. 773
— P. 1556
Offer, H. W. K. 1977
Officer, W. C. 2621
Offord, A. P. 345
— J. 2707
— J. H. 1885
— M. B. 2182
— M. E. F. 338
O'Flaherty, B. A. 1459
— D. B. 211
— D. W. V. P. 401, 2772
— M. A. 833
O'Flynn, D. J. E. 2768
O'Garra, A. 2309
Ogden, A. S. 98, 1567
— D. A. 2350
— H. K. 437
— J. N. 2030
— R. B. 2181
Ogg, T. W. 1653
Ogilvie, A. D. M. 973
— J. 2619
— J. B. 923
— J. O. 1332
— J. R. 657
— S. S. 1541
Ogilvie Forbes, C. M. 1340
Ogilvy, T. H. 994
Ogle, E. M. 2992
— G. 2568
— I. H. 463
Oglethorpe, P. E. M. 955
O'Gorman, D. K. P. 1890
— J. A. 2044
O'Grady, F. W. 1671
— R. H. S. 831
Ogram, S. H. 1214
Ogston, F. D. 1341
— T. M. 1490
Ogundipe, B. O. A. 194
O'Hagan, D. P. C. 433
— M. L. 430
O'Halloran, H. G. 2582
O'Hanlan, J. N. 1701
O'Hara, B. C. 430, 2724
— H. 477
— J. 2403
— J. T. 2685
— M., *A.C.F.* 2592
— M., *Q.A.R.A.N.C.* 38, 2309
— T. 501
— T. J. 120, 1231, 1251
O'Hare, C. D. 1553
— E. 2335
— I. M. G. 2141
— P. J. 1806
O'Heney Sibley, M. F. J. 2165
O'Higgins, B. M. 1657
Ohlenschlager, R. N. 421
Ojukwu, C. O. 194
O'Kane, P. J. 1391
O'Keefe, T. P. 2339
O'Kelly, J. F. 1640
— K. H. M. 2474
— R. W. E. 1291, 1312
O'Kelly de Conejera, P. T. 97, 1541
Old, J. B. P. 376
— T. G. R. J. 1556
Oldfield, F. 2619
— J. B. 234
— J. C. F. 1231, 1251
— J. E. 662
— J. R. 1072
— M. R. 460
— R. P. M. 1141
— W. 1974
Oldham, B. J. 1892
— J. R. 439
Oldman, D. P. D. 123, 401
— G. E. 2691
— H. R. D. 229
Oldnall, D. S. 1917, 2762
Oldrey, T. B. N. 1657
Oldroyd, J. C. 514
Olds, K. H. 710
O'Leary, D. O. 1450
— D. R. 1482
— J. C. 423
— J. J. P. 1563
— V. M. J. 2702
Oliphant, J. B. 1450
— J. N. 672
— W. 2601
Oliver, A. J., *R.A.O.C.* 1775
— A. J., *R.N.F.* 994
— A. R. R. 754
— C. 754
— C. D. 2928
— C. L. G. 1915
— F. R. 1601
— G. 1671
— J. 520
— J. A. 1324
— J. B. 487
— J. F. 2774
— J. H. H. 1691
— J. M. J. 430
— J. N. 2924
— J. P. J. D. 1205
— J. R. W. 2525
— J. W. 711
— K. F. 2698
— K. H. 432
— L. M. J. 2391
— M. D. 102, 317
— N. 2352
— R. 1943
— R. E. 2663
— R. G. 333
— R. H., *Para.* 1394
— R. H., *ret.* 131
— R. L. 1873
— S. K. 662
— W. H. 246, 737
— W. N. 1205
Oliver-Bellasis, H. 1007
Olivier, C. H. A. 2, 79, 206
— J. S. 271
Ollerenshaw, R. G. W. 1671, 1691
Ollerhead, J. G. 426
Olleson, J. D. S. 2036
Olley, G. J. 617, 1494
Olliff, E. J. 1496, 1915
Olliffe, D. W. 1547
Ollington, E. R. 463
Ollivere, D. 1636
O'Lone, R. J. 31, 228, 2177
Olorenshaw, R. P. W. 338
Olphert, W. 314
Olphin, E. T. 2075
Olsen, A. T. S. 954
Olsson, J. F. 2160
Olver, P. M. 609
O'Mahoney, *Rev.* J. J. J. 61, 1502
O'Malley, J. F. K. 1294
—T. 2992
O'Mara, J. E. 175
O'May, T. L. 1355
O'Meara, M. 2350
— P. H. B. 952, 973
— S. M. B. 1976
O'Morchoe, D. N. C. 1291, 1312
O'Neil, T. N. 431
O'Neil Roe, D. G. D. 874
O'Neill, *The Lord* 378
— A. 2309
— B. L. 1550
— D. W. J. 1692
— E. M. 2992
— G. 596
— G. F. 2142

Digitized by Google

O'Neill, J. S. L. 27, 241
— M., *Wt. Offr. R.E.* 2660
— M., *Wt. Offr. Welch* 2706
— M. J. 2061
— P. A. L. 341
— S. 1555
— S. P. B. 463
— W. S. 2611
Onions, J. P. 2044
Onslow-Carey, J. 1601
Opare-Safro, E. 185
Openshaw, D. J. 1690
— J. D. 521
— S. 1020
Openshaw-Stayner, G. G. 951, 962
Opie, R. R. 436
Oppenheimer, S. 365
Opperman, G. W. 1600
— J. C. 1601
O'Prey, K. H. D. 2551
Oram, F. B. 914
— W. J. 2522
Orange-Bromehead, J. D. 607, 2792
Orbell-Durrant, C. P. 621
Orchard, D. R. 2537
Orchard-Lisle, P. D. 519
Ord, A. 2690
— F. 345
— M. 2332
— R. D. 1340
Orde, G. T. 501
— J. A. R. 465
— J. R. 327
— R. M. G. 722
O'Regan, D. J. 2663
O'Reilly, B. H. J. A. 43, 1540
— D. O. 136, 2179
— M. I. 2332
— T. 1394
Orenstein, A. 2064
Orford, J. M. 2309
— K. J. 2468
Organ, D. C. 1441
Orgill, R. G. 671
— S. S. 692
O'Riordan, J. L. H. 1689
— R. D. A. 424
Orme, D. F. 2992
— E. A. 2692
— G. 761
— J. D. 2685
— T. R. 2035
Ormerod, B. 1701
— D. L. 1291, 1312
— P. J. 424
— W. 1020
Ormes, G. E. 1557
Ormiston, J. A. 956
— J. W. G. 28, 230
Ormond, S. 723
Ormrod, J. J. 307
Ormsby, G. C. 757
— M. A. 1431, 2776
Ormston, J. T. 2557
Orpen-Smellie, H. J. 1391
Orpin, J. S. 2142
— T. A. 2352
O'Rorke, B. R. 317
— C. M. J. 1640
— D. I. 677
— F. D. W. 2855
O'Rourke, J. J. 1899
— M. I. 2335
— T. A. 2335
Orr, A. D. G. 2930
— A. J. P. 433
— C. P. N. 892
— E. C. 2352
— F. H. 196, 2022
— G. R. 2533
— G. S. 432
— J. 634
— J. A. 902
— J. W. 211, 2903
— M. I. C. 922
— N. C. 2551
— R. N. 618
— S. C. E. 2391
— V. J. H. 261
— W. 2621
— W. J. 635
— W. J. H. 1294
— W. McN. 1689
Orrell, G. W 1602
— K. N. 607
— W. 2691
Orrell-Jones, M. 686
Orr Ewing, E. S. 1324, 2796
Orriss, D. R. 2552
Orrom, M. H. 2160
Ortiger, A. D. 1544
Orton, E. H. 2474, 2750
— H. R. 116, 211
— J. S. 2891
— S. R. 322
— S. W. 1372
Orvis, D. J. 501
Orwell, J. 2627
Orwin, M. A. 715
— P. D. 1194
— W. S. 762
O'Ryan, P. J. F. 1966
Osborn, D. F. 1892
— M. 521
— P. W. 2663
— R. G. 618
— W. J. 2563
Osborne, A. H. 2642
— A. H. J. 2698
— E. C. S. 912, 921
— G. A. 963
— J. C. 1324
— J. L., *R.E.* 246, 675
— J. L., *R. Signals* 761
— J. W. 2023
— K. 912, 913
— M. F. 1976
— M. F. R. 1564
— N. J. L. 1890
— P. T. H. 956
— R. 333
— R. C. 437
— R. G. L. 333
— R. M 1660
— R. W. L. 333
— R. W. T. 1151, 1175
— T. E. 514
— V. L. C. 439
— W. P. J. 2528
Osbourne, A. B. 2698
— A. J. 1975
— R. I. 703, 2884
Oscroft, G. R. 686
O'Shaughnessy, K. M. P. 1611
O'Shea, D. K. 2035
— P. A. 1600
Osler, W., *Esq.* 109
Osman, E. M. 1775
— K. 1773
— K. J. A'C. 1890
— R. C. 2592
Osmend, E. L. 2527
Osmond, D. B. 2000
— D. C. 1571
— W. F. 421
Ost, H. 89, 1917
— P. L. 1890
Ostrowski, A. J. 973
O'Sullivan, B. E. 2335
— E. K. 2309
— G. M. 2352
— *Rev.* J. 1503
— M. A. 1637
— M. C. 2309
— M. T. 1223
— U. 2309
Oswald, A. 1653
— D. F. 401
— J. D. 2592
— M. St. J. 11, 28, 204
— N. C. 1691
— O. R. W. 241, 2770
Oswin, A. L. 737
Othen, R. 973
Otley, T. R. 338
O'Toole, T. C. 2663
Otten, F. J. 609
— P. G. 2141
Ottewell, A. B. 1555
Ottewill, P. A. K. 884
Ottey, G. R. 317, 2860
Ottley, C. K. 725
— R. T. 1553
Otway, M. J. 1392
Otu, S. J. A. 185
Ough-Dealy, M. 1889
Oulton, P. H. 1233
— R. H. L. 1071
Ousgood, J. 2165
Outram, *Sir* A. J. 2525
— J. K. 2621
Ovenden, J. R. S. 711
— K. J. 1555
Overbury, H. C. B. 39, 2500
Overton, D. G. McH. 722, 1469
— G. W. 2585
— J. F. A. 1151, 1153
— S. G. 433
Ovington, H. M. J. Y. 2040, 2751
Owden, P. D. 677
Owen, A. L. 2992
— C. A. 2691
— D. G. R. 1567
Owen, D. J. D. 1870
— D. L. 2588
— D. L. H. 1231, 1233
— D. R. M. 234
— D. W. 1264
— E. 1979
— E. D. 2019
— E. K. 1264
— F. D. 1234
— G., *Esq.* 11
— G. H. 676
— G. R. 653
— H. 196, 230, 2500
— H. R. 1751, 2736
— H. S. 2478
— J. 662
— J. A. 1602
— J. B. 985
— J. E. 1887
— J. M., 6 *G.R.* 1442
— J. M., *R.A.E.C.* 2036
— J. M. H. 1234
— J. R. 1765
— J. W. 2660
— M. C. 1763
— M. C. L. 963
— M. D. 1205
— M. J. 2346
— P. C. 2339
— P. J. 2403
— P. P. L. 2557
— R. A. E. 2634
— R. B. 1231. 1251
— R. D. 1231, 1250
— R. J. 2619
— R. K. 1758
— R. T. 971
— R. Y. 460
— S. J. 2522
— T. B. 1784
— W. H. 676
Owen-Smith, M. S. 1644
Owens, A. 437
— C. McK. 2574
— D. F. 618
— D. W. 162
— G. 2352
— G. F. 1242
— G. R. 621
— J. A. 632
— J. G., *R.E.* 606, 2792
— J. G., *R.A.E.C.* 2028
— J. R. 621
— P. 2350
— P. D. A. 689
— R. B. 615
— T. E. 1555
— T. E. B. 2531
Ower, D. C. 1696
Owton, R. E. 2035
Owtram, H. C. 464
Owttrim, E. J. E., *Esq.* 54, 81
Oxberry, E. D. 1205
Oxborough, H. 246
Oxenham, F. E. 2478
Oxford, P. S. 762
Oxford & Asquith, *The Rt. Hon. the Earl of* 199
Oxley, C. M. 371
— D. H. 2028
— D. I. 629
— D. S. 2533
— G. R. 627
— N. F. M. 1340
Oyston, A. 1184
Ozanne, E. H. 1133

Digitized by Google

Pace, *Rev.* F. E. 596
— T. 1943
— T. A. 229
Pace-Balzan, G. 2462
Pace-Bonello, A. L. 596
Pace-O'Shea, A. G. 1763
Pack, G. R. 2515
Pack-Davison, M. R. E. 710
Packard, C. J. 311
— E. A. 2990
Packer, J. 1169
— R. D. 2696
— R. F. 2685
Packham, D. A. 1689
— P. F. 946
— W. E. 738
Padambahadur Pun 2667
Padamjang Rai 1451
Padam Mani Prodhan 1442
Padamsing Gurung 1470
Paden, R. S. 763, 2465
Paddy, D. N. 1565
— E. J. 1895
Padfield, H. 2660
— H. G. T. 2855
Padgett, L. W. 1642
— M. A. 2601
Padley, J. G. 1775
Padmore, J. F. 1394
Pagan, A. 702
— D. G. 617
— W. 2706
Page, A. 723
— A. G. 2642
— A. H. 2522
— A. J. 2, 464, 2929
— C. E. 702
— D. B. 1974
— D. F. 1257
— E. N. 519
— F. B. 2630
— G. V. 1976
— J. E. 2516
— J. H. 607
— J. L. 2551
— J. P. A. 1644
— K. G. J. 117, 1885
— L. R., *Esq.* 54
— M. B. 1751
— M. J. 425, 1494
— R. 2667
— R. A. 649
— R. H. 1899
— R. S. 437
— S. F. 2691
— T. C. 2030, 2720
— T. J. 2615
— T. W. 2607
— W. D. 1072
— W. H. 2698
— Z. E. 2406
Page-Jones, R. F. A. 519
Paget, G. V. R. 2179
— J. T. 811, 2754
— W. 1243, 2722
Pahalman Gurung 1432
— Sunwar 1451
Pahalsing Thapa (463279) 1442
Pahalbahadur Sanyasi 1460
Paice, A. 341
— A. W. W. 1701
— L. C. 1264
Paige, C. D. 692
Pain, A. 598
— A. W. E. 1751
— D. A. 635
— D. S. 1899
— H. R. S. 237, 2768
— P. 1657
— P. C. 2000
— W. H. 2181
Paine, J. W. 338
Painter, H. M. 2696
— J. L. A. 421
— P. J. F. 431
— R. P. D. 706
Paise, O. F. 1637
Paisley, C. F. W. 514
— D. S. 2165
— K. 2592
Pakenham, *Rev.* C. W. 1536
Pakenham-Walsh, W. 419
Pakes, E. S. 2552
Palairet, A. M. 2766
— J. H. 2588
Palethorpe, L. W. 1949
Paley, A. G. V. 1384
— J. T. 317
Palgrave-Moore, P. T. R. 1080
Palin, C. D. 2702
— G. M. 1578
— J. C. 514
Paling, D. H. 738
— L. B. 2624
Pallant, A. W. 2600
— D. J. 615
Pallash, E. G. 2589
Pallister, M. 2406
— W. J. 1977
Pallot, A. K., *Esq.* 2896
— D. M. 432
— J. H. 118
— M. St. G. 41, 239
— N. C., *Col.* 229
— N. C., *R.A.*, (*T.A.*) 465
Palm, E. A. 1603
Palman, J. H. 2685
Palmer, A. 1653
— A. R. 746
— A. V. 439
— A. W. 1154
— B. J., *R.A.* 436
— B. J., *R.Anglian* 1071
— C. A. 2616
— C. P. R. 1354
— C. R. 1692
— C. W. 2663
— D. R. 1074
— D. V. 2382
— E. F. 2706
— E. G. R. 2525
— E. H., *Esq.* 62
— E. J. 2928
— E. R. D. 37, 237
— G. A. 1946
— G. E. 2521
— G. J. 1975
— G. T. J. 2000
— G. W. N. 2922
Palmer, J. A. 2522
— J. B. 1494, 1887
— J. B. C. 911, 913
— J. E. 426
— J. F. 2165
— J. G. 190, 404
— J. M., *14/20 H.* 326
— J. M., *R.E.* 621
— J. R. W. 271
— J. T. 1758
— J. W. N. 547
— K. W. N. 1671
— L. A., *R.Anglian* 1072, 1494
— L. A., *R.E.* 654
— M. D. 2515
— M. G. 762
— P. F. 1636
— P. G. 80, 228, 1881
— P. H., *R.Signals* 706
— P. H., *Y. & L.* 1223
— P. I. 1555, 2800
— P. P. D. 375
— R. 2665
— R. J. 2653
— R. J. M. C. 1557
— R. M. 2346
— *Rev.* R. W. 1538
— S. B. 2542
— S. G. K. 424
— S. S. 951, 972
— T. 617
— T. B. 1888
— W. K. 1890
— W. T. 1804
Palmer-Tomkinson, J. J. 1375
Palser, C. A. 2698
Pancharaj Rai 1451
Pank, J. D. G. 1176
Pannell, N. H. 1943
— R. J. 431
Pannett, D. R. D. 1114
— P. L. C. 2018
Panniker, P. R. 1690
Panter, G. H. 2644
Panter-Skidmore, M. 737
Panther, T. A. 711
Panton, D. M. 606
— M. G. 709
— P. H. D. 73, 211
— P. V. 933
— R. 436
Pappin, D. F. 1931
Papworth, S. E. 1917
Paravicini, N. V. S. 251
Parbhu Thapa 1470
Parbhunatayan Thapa 1468
Parcell, J. H. A. 2403
Pardey, C. H. 1313
Pardoe, C. H. 77, 1544
— P. 1361, 1373
Pardy, J. H. 1887
Pares, M. 692
— T. H. 423
Parfitt, G. E. 2663
— J. 1897
— R. 1565
Pargiter, L. L. 2992
Parham, J. G. 423
Paris, A. G. 703, 2794
— D. K. 2992
— G. A. 2696
— G. W. 234, 1882, 2778
— J. 2309
Parish, E. S. 2806
— J. G. W. 1432
— K. A. 1810
— M. A. 1470, 1964
— P. J. A. 911, 933
Parjit Pun 2667
Park, A. L. 1890
— C. A. 326
— D. 2698
— D. E. 424
— G. 1693
— I. R. W. 672
— I. T. 2061
— M. A. 1470, 1964
— M. J. 1578
— M. V. 761
— *Rev.* W. O. 1538
Park-Weir, I. C. 903
Parkash, Singh 2960
Parker, A. G. 2665
— A. H. 2600
— A. M. 2522
— A. S., *R.A.S.C.* 1541
— A. S., *R.E.* 685
— B. H. 2
— C. A. E. 2181
— C. M. 113, 1324
— C. R. 1806, 2736
— D., *Para.* 1392
— D., *A.C.F.* 2601
— D. E. 1931
— D. G. 228, 2903
— D. J. 649
— D. J. R. 1151, 1153
— D. S., *R.E.* 682
— D. S., *R.A.O.C.* 1763
— E. F. L. 327
— F., 703, 2794
— F. J., *A.C.F.* 2619
— F. J., *Wt. Offr.* 2660
— G. B. 519
— G. F. 1904
— G. R. 436
— G. W., *C.C.F.* 2516
— G. W., *R.A.S.C.* 1553
— H. B. 2600
— H. L. 2638
— H. O. 1072
— I. J. F. 2561
— I. K. 460
— J., *Wt. Offr.* 2706
— J., *R.E.M.E.* 1915
— J. B. 1702
— J. D. H. 1949
— J. E., *W.R.A.C.* 128, 2380
— J. E., *R.T.R.* 50, 333
— J. H. L. 2023, 2838
— J. K. 1074
— J. P. 2309
— J. W. 2616
— K., *R.E.M.E.* 1888
— K., *A.C.F.* 2644
— K. E. 63
— L. J. 703
— M. A., *R.A.* 465
— M. A., *K.S.L.I.* 1176
— M. E. 2339
— M. J. 315
— M. J. M. 621
— N. A., *R. Signals* (*T.O.T.*) 725
— N. A., *R. Signals* (*T.A.*) 762
— P. D. 703
— P. M. 705, 2536
— P. W. 980

Digitized by Google

Parker, R. D. H. 1639
— R. F. 239
— R. G. 1394
— R. H., *Esq.* 2923
— R. J., *A.A.C.* 1490, 2798
— R. J., *Wt. Offr.* 2653
— *Hon.* R. M. 1361, 1373
— R. N. 80, 1777
— R. P. 2634
— R. R. 1567
— R. V. 85, 2025
— S. C. 2515
— T. O. 1890
— W. E. 338
— W. J. 9
— W. J. C. 1652
Parker-Bowles, A. H. 271
Parker-Husband, S. G. 2702
Parker-Jones, H. P. 2025, 2818
Parkes, F. L. 520
— G. C. 627
— J. L. 1431
— K. J. 2600
— M. 1689
— P. T. 1601
— P. W. 629
— R. B. 27, 871, 902
— R. J. 635
— S. 1747, 2736
— W. H. H. 706
Parkhill, A. J 2040
— R. C. 763
Parkhurst, M. R. 433
Parkin, A. 2666
— A. R. 1550
— H. 2061
— J. A. 2663
— J. M., *Esq.* 50, 52
— J. M., *R.A.M.C.* 1689
— J. V. D. 2696
— J. W. 676
Parkins, R. E. 2696
Parkinson, A. T. 131, 1204
— B. T. 2019
— C. D. 2044
— D. J. 669
— D. M. 426
— J. C., *Mx.* 946
— J. C., *Wt. Offr.* 2698
— *Rev.* J. F. 1536
— K. R. 980
— K. R. W. 2660
— M. 2346
— R.D. 2021
— *Mrs.* S. Y. 2849
Parks, A. H. 332
— D. A. 1112, 1141
— J. H. 2350
— W. E. 722, 2722
Parmenter, E. J. 2653
— L. F. 1895
Parmley, H. B. J. 547
Parnaby, A. H. 234, 1740
Parnham C. H. 2644
— D. 1223
Parnis, E. W. A. 596
Parr, A., *D.W.R.* 1214, 2647
— A., *Q.A.R.A.N.C.* 2352
— D. T. 1601
— D. W. 1931
— E. J. 514
— *Rev.* G. 1538
— J. M. 2028
— M. G. H. 2585
— R. E. 607
Parrington, G. B. 425
Parrish, C. R., *R.E.M.E.* 1888
— C. R., *Mon.* 1281
— J. A. 1695
— M. G. O. 1644
Parritt, B. A. H. 2141
Parrott, J. G. A. 2025
— J. W. 2000
— L. A. 653
— W. 1567
— W. F. 1983
Parry, *Rev.* A. E. 1538
— A. M. 338
— A. R. 1882
— *Rev.* B. V. 1507
— D. H. T. 1777
— D. J. 2525
— E. A. J. 1231, 1242
— E. J. 2706
— E. L. 430
— E. S. 1642
— H. 1758
— H. V. 1690
— J. 2352
— N. H. 1283
— P. W. E. 802
— R. K. M. 1540
— R. W., *A.L.S.* 2500
— R. W., *R.A.* 520
— R. W. N. 519
— T. F. 2536
— W. 985
Parry-Davies, E. M. 1763
Parry-Evans, D. C. 1282
Parsabir Gurung. 1442
Parshall, H. F., *Esq.* 2847
Parslow, C. J. 1141
Parsonage, B. H. 732
— *Rev.* R. L. 1502
— T. E. 915
Parsons, A. D. 60, 1111, 1140
— A. F. A. 993
— A. G. 1001
— A. J., *R.Anglian* 1072
— A. J., *R.A.O.C.* 1760
— A. P. H. 822
— B. M. 30, 1072
— C. C. 621
— C. F. 658
— C. G 2382
— D. 1873
— *Rev.* D. A. 1533
— D. J. 677, 2464
— E. J. 2992
— F A. 1894
— G. W. 1742
— J. 2309
— J. D. W. 1890
— J. F. 246
— J. W. 1640
— K. 722
— L. H. 341
— M. 1690
— M. D. 984
— M. J. 621
— N. E. 423
— R. G. 994
— T. G. 426
— W. J. 125, 1261, 1272
Parsuram Tamang 1469
Part, D. C. 356
Partap Tamang 1460
Partapsing Gurung, 2 *G.R.* (434972) 1432
— Gurung 6 *G.R.* (399431) 1442
— Thapa 1468
Partington, F. M. 706
— G. 1355
— J. P. 1601
Parton, G. 2653
— J. A. 1578
— M. H. 421
Partridge, G. J. 1647
— R. I. W. 521
— R. R. 1651
— S. G. 2531
— S. L. W. A. 2352
— W. A. 1547
Pasbahadur Gurung 1432
Pascoe, B. E. A. 1364, 1432
— M. P. 1394
— R. A. 1364
Pashley, J. V. 308
Paske, J. 519
Pask, W. S. 1283
Pasley-Tyler, R. 1384
Pass, F. G., *Gen. List* 2467, 2508
— F. G., *R.E.* 622
— W. 2557
Passaportis, T. L. 198
Passey, C. E. 2542
Passingham, F. W. 1897
Passmore, B. 1983
— J. M. 715
— W. J. 1154
Pasterfield, *Rev.* P. J. 1536
Pasternak, C. A. 1372
Patch, S. W. 2707
Patchell, F. W. 2630
Patchett, D. C. M. 2339
Paterson, A., 1651
— A. J. H. 39, 2500
— A. M. 1567
— D. 436
— D. J. 460
— D. K. 634
— E. R. 603
— G. 1324
— H. C. 1600
— H. McI. 709, 1469
— I. 1334
— I. R. 2638
— J. B. 892
— J. G. 2667
— J. G. N 2075
— J. M. 439
— J. R. 426
— J. R. T. 706
— L. D. 2928
— M. H. 2382
— M. J. 2179
— M. P. 1873
— M. R. 1651
— R. A. 891
— R. H. 903
— R. M. 1184
— R. McK. 193
— R. S. 754
— T. J. 1758
— W. B. 1664
— W. G. 2177
— W. J. 761
Paterson-Fox, R. J. A. 634
Patey, C. F. W. 433
— D. G. H. 1695
Patey-Ford, C. H. 649
Pathania, M. S. 186
Patience, A. W. 2346
Patmore, R. R. 1114
Paton, A. J. B. 460
— B. G. 1340
— D. S. 1640
— E. R. L. 1642
— J. O. G. 324
— J. W. J. 1899
— R. A. 884
— R. A. W. 892
— R. G. 520
Paton-Smith, W. R. 817
Patrick, A. W. A. 1773
— D. 1760
— H. A. 746
— J. M. 433
— M. J. C. 1701
— R. M. N. 211, 1740, 2843
— S. 338
Patrickson, D. J. 1231, 1242
Patten, E. B. 2653
— H. J. 1964
— N. 2685
Pattenden, E. C. 609
Patterson, A. G., *Col.* 234
— A. G., *R.A.O.C.* 1873
— D. J. McG. 431
— F. 1660
— G. L. 1917
— H. B. W. 657
— I. H. 1081
— I. W. 1904
— J. 2551
— J. C. D. 1294
— J. D. A. 373
— J. H. 2630
— K. C. 501
— K. D. 247
— L. G. 2533
— M. R. 1596
— R. 2698
— R. J. 682
— R. J. W. 1758
— W. G. 251
— W. N. 657
Pattie, G. E. 1375
Pattinson, R. 2537
— S. J. H. 954
Pattison, J. R. 1223
— K. 724
— L. 903
— P. E. 1760
— R. 2563
Pattison-Appleton, G. R. 430
Pattisson, S. G. N. 1482
— W. H. R. 521
Patton, M. A. 1557
— R. C. 1392
Pattullu, N.W. 521

Digitized by Google

Paul, A. N. 1355
— E. 685
— G. H. 2663
— I. W. 658
— *Sir* John W. 185
— *Rev.* J. W. 15 6
— L. C. J. M. 89, 1072
— R. J. 692
— R. P. 621
— R. R. M. 2527
— W. P. 2621
Paulger, A. K. 1541
Paulson, R. P. 1602
Pavey, A. E. 2382
— E. G. 430
— F. J. 723
— S. G. 726
Pavillard, E. L. N. 973
Paviour, A. J. 1763
Pavitt, F. C. H. 327
— M. R. 338
— N. R. 1074, 2724
Pawley, W. M., *Miss* 54
Pawson, C. C. MacK. 635
Paxman, R. N. 519
Paxton, H. N. M. 1961
— J. F. E. 430
— J. G. 2028
— M. M. T. 1147
Pay, H. T. 1141
— T. H. 1600
Payn ,M. H. 477
Payne, A. 2478
— A. J. 430
— *Rev.* A. W. J. 2992
— B. V. 487
— G. le F. 1740
— C. W. 426
— D. H. 315, 1496
— D. L. 2552
— *Rev.* E. A. 61
— E. L. 213
— E. R. 125, 1541
— F. J. 2563
— F. W. 2478
— G. E. 1983
— G. J. *Esq.* 54
— G. Le F. 204, 1740, 2760, 2828
— H. N. 2522
— J. D., *R.E.* 615
— J. D., *R.A.S.C.* 1553
— J. E., *Miss* 54
— J. T. 2992
— M. A., *R.A.* 521
— M. A., *R. Signals* 722
— M. A., *B.W.* 1324
— M. H. 1892
— M. J., *R.E.* 622
— M. J., *R.A.M.C.* 1657
— M. K. 2545
— M. S. 2525
— N. F. 1949
— N. G. A. 324
— R. C. F. 1541
— R. F. 1553
— R. L. 2706
— R. W. 1960
— S. D. 436, 1496
— S. L. 2339
— W. M. 1550, 2468
Paynter, M. 2403
— N. S. 2923
— W. G. 692
Peace, B. W. 757
— J. 1611
— K. W., *Esq.* 2845
— R. G. 1889
Peacey, J. C. 615
Peach, C. W. 1254
— H. L. 1254
— W. R. 1182
Peachey, G. R. 1690
— R. C. 432
— R. W. 439
Peacock, C. F. E. 436, 1496
— D. H. 672
— E. B. 2585
— F. L. 487
— G. W. 1642
— J. D. C. 1888
— J. R. 1563
— *Rev.* L. J. F. 2642
— M. H. 521
— M. R. 1653
— T. R. 2040
— T. W. 2706
Peacocke, C. G. 307
Pead, M. C. 520
Peain, H. 1894
— W. J. 2992
Peak, E., *Esq.* 54, 61
— J. A. 460
Peake, A. B. L. 1637
— E. A. 1364
— L. 675
— R. B. B. 1007
— S. B. 677
Peaker, H. E. 130, 439
Peal, C. D. M. 414
Peall, F. P. 308
Peaple, A. G. H. 2627
Pearce, A. F. 1559
— A. T. 1977
— A. W. 2627
— B. J. A. 1775
— C. C. 2035
— C. E. 1690
— D. A. 2040
— D. G. 2561
— D. N. I. 682
— E. J. 662
— *Rev.* E. K. V. 1538
— *Rev.* F. 1538
— F. 2663
— F. I. 2574
— G. T. 1544, 2800
— G. W. A. 1887
— I. J. 2572
— I. L. 1074
— J. F. 1636
— J. G 2698
— J. L. 2585
— J. V. 2391
— L. H. 1806
— M. O'K. 2467, 2508
— N. C. 921
— N. W. P. 725
— P. G. 1899
— P. J. 2563
— P. R., *Esq.* 53
— R. 1083
— R. E. S. 1775
— R. H. 2706
— R. J. 1496
— R. J. B. 1810
— R. L. 1899
— R. T. E. 2021
— S. W. 2000
— T. H. 1971
— T. W. 2592
— V. 1283
— W. A. O. 609
— W. H. J. 2696
Pearce Gould, P. L. 78, 911, 945
Pearkes, *Hon.* G. R. 2958
Pearmain, J. L. K. 370
Pearman, M. J. 1231, 1251, 2712
— P. 1540, 2800
— T. J. 1690
Pears, H. F. 2036
Pearse, C. W. B. 2627
— W. R. 722
Pearson, A. 2021
— A. B. 653
— A. E. 1154
— A. J. R. 1976
— A. J. W. 1559
— A. R. 370
— A. S. 1394
— B. A. 2924, 2927, 2932
— B. E. 2335
— B. L. 2992
— B. W. R. 424
— C. H. 1810
— C. J., *R.A., T.A.* 487
— C. J., *R.W.K.* 921
— D. J. 640
— E. S., *Prof.* 2851
— F. N. F. 1383, 2751
— G., *R.E.M.E.* 1917, 2722
— G., *R.A., T.A.* 477
— G. E. D. M. 1482
— G. W. 2142
— J. 547
— J. H. 2707
— J. J. 724
— J. P. F. 2992
— J. R. 421
— J. V. B. 1191, 1204
— J. W., *R.W.F.* 1261, 1263
— J. W., *Int. Corps* 2165
— K. J. 2627
— L. 1899
— *Rev.* L. A. 1533
— M. G., *Queens Surreys* 915
— M. G., *Wg. Comdr.* 2925
— M. H. 1983
— N. V. 2557
— P. C. 1760
— P. D. 1264
— P. J. 430
— P. M. 773
— P. N. 1975
— P. P. 1191, 1222
— R., *R. Signals* 722
— R., *A.C.F.* 2592
— R., *R.A.M.C.* 1671
— R. A. C. 1777
— R. A. F. 317
— R. M. 2040
— R. T. 430
— S. 2606
— S. L. 2061
— T. C. H. 203
— T. F. 1544
— T. J. 1664
— W. 2561
— W. C., *Wt. Offr., R.A.S.C.* 2685
— W. C., *Wt. Offr., R.A.O.C.* 2691
— W. H. 773
— W. J. 2474
Peart, A. G. 209, 2756
— J. F. 2624
— R. J. 640
Pease, J. E. 2309
— N. C. 370
— P. C. 1169
Peasey, R. J. 2698
Peasley, A. E. 946, 2792
Peason, M. D. 1574
Peat, G. 702, 2794
— W. J. B. 1074, 2720
Peatfield, D. W. D. 934
Pechell, A. H. 1578
Peck, A. D., *Esq.* 14
— A. G. C. W 315
— G. 2992
— H. W. 234
— I. W. 419, 2860
— J. A. 2663
— O. J. 702
— R. L. 621
Pecker, M. L. 463
Peckham, A. D. 911, 921
— B. S. 401, 2784
— D. G. 1979
— M. J. 1690
Pedder, D. 2624
— V. W. F. 1773
Peddie, J. B. 1341
Peden, D. 753
— D. L. 1602
Pedler, J. 1775
Pedley, C. 1553
— D. 692
— F. H. 710
— F. R. 724
— M. W. 2335
— N. J. 1482
Peebles, A. D. 773
— A. S. 641
— G. H. 1340
Peecock, J. B. R. 430
— J. M. C. 1600
Peedle, B. J. 2563
Peel, C. 698
— E. E. 603, 2788
— J. 615
— J. A. 426
— J. G. 356
— J. S. 1383
— M. 2309
— R. C. 1233
— R. H. O. 2531
— W. T. H. 658
Peele, J. C. S. 1184
— M. J. 1074
Peeler, W. 2956
Peel Yates, D. 203, 1272
Peers, G. B. 1603
Peet, S. W. 913
Pegg, A. 1601
— *Rev.* C. W. 1538
— D. J. 1541
— E. 1701
— J. G. 1690
— J. H. 27, 424
— W. F. H. 2853
Peggie, A. 1702
Pegington, J. 1690
Pegler, D. 621
Pegman, D.McK. 521
Peile, J. H. H. 430
Peirce, E. H. 2630
— H. H. 2151
Peirson, G. H. 703
Peirse, A. J. 1892
Pelham, P. A. 1671
Pelham-Burn, C. L. St. H. 811
Pell, C. J. J. 985
— D. A. 131
— D. F. 1556
— D. H. 1917
— J. E. 1214
— M. D. 1097
— R. E. H. 1602
Pellereau, P. J. M.
Pelling, P.C. 2019
— S. A. 2634
Pelmore, B. J. 433

Digitized by Google

Pemberton, A. B. 811
— C. A. 326
— J. 738
— J. A. 951, 962
— T. M. 1691

Pemble, V. D. 2165

Pembroke, S. J. 963
— and Montgomery, *The Earl of* 2934

Pencharz, P. B. O. 2468, 2508

Pender, G. C. R. L. 871, 884
— W. L. 433

Pendlebury-Green, A. 2160

Pendock, J. C. 724

Pendred, P. J. G. 892

Pendregaust, C. A. 1904

Penfold, F. 1904
— P. J. B. L. 1122
— R. B. 230
— R. B. F. L. 514
— R. S. A. 1565
— W. E. 1784

Pengel, E. B. 2335

Pengelley, P. L. 603

Pengelly, D. J. 2563

Penhaligan, J. W. 373

Penketh, H. V. 1644

Penn, C. E. 1547
— C. F. 1375
— E. C. W. M. 3

Pennant-Williams, H. A. 362

Pennefather, A. L. 102, 228

Pennell, M. R. 1361, 1363, 2756

Pennells, H. D. A. 923

Penney, A. J. 1565
— B. P. 2309
— M. J. 1600
— W. E. 1647
— *Sir* W. R. C. 2992

Pennick, P. B. 2028
— F. W. 640
— T. E. 436

Pennington, E. P. 2666
— F. 2702
— G. C. 757

Penn-Smith, D. J 672

Penny, A. H. 1169
— E. W. 711
— G. 2706
— P. G. 356
— T. S. 2518

Penrose, J. 2992
— J. H. 115, 231
— R. G. 1283

Penson, C. I. 1971, 2913

Penston, R. A. 2555

Penton, H. G. J. 439

Pent[illegible] P. F. 93, 231

Penty, [illegible] R. J. 2521

Peple[illegible] D. M. 520

Peploe, S. H. 43, 603

Peplow, C. M. 1114

Pepper, E. B. 2165
— E. J. 338
— R. E. 1977
— W. J. 1747

Pepperall, N. G. 912, 914

Pepperell, D. G. 1559

Peppiatt, M. E. 113, 405

Percil, W. C., *Esq.* 54

Percival, A. J. MacG. 1233
— D. 2536
— E. L. 118
— J. 1917
— R. M. 2925

Percy, K. E. W. 1611
— R. R. 2572
— W. R. V. 874

Percy-Davis, N. 261

Percy-Robb, I. W. 1699

Pereira, B. de H., *Esq.* 71, 196

Perera, J. E. D. 181
— W. D. R. 181

Perfect, A. H. 2574
— W. 53

Periam, D. L. 1974
— T. C. 1184

Perie[illegible] J. H [illegible]L. 2462

Perkins, A. D. J. 501
— B. A. W. 1690, 2758
— D. J. 514
— E. W. 1888
— G. D. G. 698
— H. G. 2536
— H. N. 3, 207, 2802
— J. D. 2624
— J. F. 2029
— K. 421
— M. J. 425
— M. W. 1564
— N. 2665
— P. H. H. 519
— R. D. 2694
— R. S. 436
— T. H. 106, 871, 893

Perks, G. T. 1680
— J. H. 1917
— S. E. 1001

Pern, J. E. 1541

Perowne, L. E. C. M. 1468

Perren, A. J. 2576

Perrett, B. 378
— E. W. 1895
— M. H. M. C. 330
— M. J. 1133
— R. M. 1971, 2912

Perrett-Young, M. J. D. 2141, 2776

Perrier, C. H. F. I. 2582

Perrin, A. G. 1442, 1983
— R. C. 1946
— R. M. S. 658

Perring, B. F. 345
— J. R. 1007
— R. E. 598
— W. G. 632

Perritt W. 1975

Perry, A. 2687
— A. E. 1649
— A. P. 2698
— A. W. 371

Perry, B. J. 2685
— C. A. 2642
— C. A. G. 320
— D. N. 2160
— F. W. S. 2690
— G. E. H. 1894
— D. 1594
— I. C. 1653
— J. E. 2545
— J. M., *R.A.* 424
— J. M., *W.R.A.C.* 2382
— J. S. 1482
— K. C. 120, 607
— M. A. 432
— R. G. 1243
— R. J. P. 1600
— R. L. 321
— W. J. 732

Perryer, R. J. 1887

Perryman, A. M. 1133
— R. 2027

Persse, R. H. 368

Persson, A. N. 1372
— W. L. 230, 1740

Pertwee, L. J. 711

Pescodd, L. C. 1873

Peskett, D. B. A. 934

Pestell, J. E., *Esq.* 11, 14
— W. 1392

Petch, A. W. M. 1083
— M. 2403

Petchey, D. R. 1690

Peter-Hoblyn, G. H. 322
— J. D. 812
— G. H. 322

Peter Paul Tamang 1432

Peterken, P. A. 682

Peterkin, M. R. G. 314

Peters, A. E. R. 1975
— A. O. 194
— B. C. 689
— C. F. 1355
— D. A. 653
— D. M. 2035
— D. W. A. 915
— G. O. 501
— G. W. H. 1097
— I. J. 1001
— J. E. G. 630
— J. M. 2537
— J. S. 1283
— K. W. 1942
— M. W. 77
— N. E. 2660
— N. H. 1651
— R. 980
— R. B. I. 2021
— R. J. 1123
— R. W. L. 1482

Petersen-Brown, R. B. 1567

Peterson, A. C. 1689
— C. M. 1600
— J. A. 477
— J. G. 1205
— J. W. 1194
— L. G. 2572
— N. V. 1559
— W. 1202
— W. H. 2694

Petheram, M. A. 706

Petherick, G. R. 251
— R. W. 2698
— T. 424

Pethick, D. 431

Pethybridge, M. J. 1223

Petit, J. M. 1071

Peto, J. B. M. 162, 812, 2746
— J. W. 1979
— M. F. 2521
— N. J. 320

Petra, F. 2667

Petre, M. A. C. 520
— R. D. 330

Petrie, A. F. P. 2028
— A. S. 757
— A. W. 614
— C. R. B. 1942
— F. S. 732
— N. R. M. 1154
— R. A. N. 1695
— R. E. 1603
— R. W. 2922

Petrocochino, M. L. 2462

Pett, R. A. 973
— S. 1870

Pettegree, K. W. 465
— M. C. 2332

Petters, M. M. J. 1565

Pettersen, A. J. 1760

Pettifar, W. G. 1007

Pettifer, A. M. 2588
— L. S. 724
— R. M. 1889

Pettifor, A. A. 211, 1740

Pettigrew, A. W. R. H. 465
— M M. 1431
— P. A. 1214
— P. D. 1441
— R. F. 2634
— S. W. G. 338

Pettit, A. R. 1394
— J. F. 2555
— P. F. C. 598

Pettitt, A. J. 1150
— F. H. 2696
— W. 2619

Petts, N. S. 2182

Petty, D. L. 1565
— D. R. 1943
— F. H. 698
— J. 951, 953
— J. F. 618
— L. P. 1578
— N. E. 2660
— R. E. 1974
— R. W. 2619
— S. P. F. 686

Pettyfer, P. H. 425

Petzing, S. J. 914

Peushaw, A. M. 2407

Pewtress, I. M. 1547

Pexton, T. K. 1742, 2760

Peyman, P. B. 30, 951, 972

Peyton, E. A. 1979

Peyton-Jones, J. H. 414

Phare, B. H. 1966

Pharo, P. E. 1176

Pharo-Tomlin, J. A. 326

Phatebahadur Thapa 1468

Phayre, R. D. H. 75, 237

Pheby, A. W. 1553

Phelan, *Rev.* M. J. 1507
— P. A. 1313

Phelps, *Rev.* I. J. 1536
— J. D. V. L. 311
— L. T. H. 241, 1742, 2760
— M. W. B. 1882

Digitized by Google

Phelps, N. A. 439
— N. B. 2468, 2510
— R. J. 757
— W. S. 842
Pheysey, D. H. 954
Philbin, G. 2346
Philbrick, E. P. 621
— F. C. G., *Esq.* 54
Philcox, P. L. 1072
— D. G. 2021
Philip, D. N. 1294
— F. 677
— *Rev.* N. E. 1507
Philippi, G. A. 812
Philipps, *Sir* G. P. 2923
— J. O. 2084
— *The Hon.* R. H. 371, 2931
Philipson, A. T. 821
Philips, D. S. 2021
— G., *Esq.* 111
— G., *B.W.* 1324
— J. M. 892
Phillimore, A. K. 2177
Phillips, A. H. D. 2851
— A. P. 1943
— A. R. 1640
— B. 2518
— B. A. 2685
— B. G. R. 1283
— C. A. 1372
— C. H. 1157
— C. J., *Col.* 50, 241
— C. J., *R.A.O.C.* 1758
— C. J. O. 308
— C. W. 1125
— D. A. 737
— D. B. P. 2638
— D. D. 2029
— D. J., *R.A.S.C.* 1563
— D. J., *R.E.* 616
— D. L. 685
— D. M. 1431
— E. D. 1122
— E. 773
— E. L. 2548
— F. 1184
— G. 2546
— G. E. 100, 405
— G. H. 2019
— G. I. 1640
— H. B. 1983
— H. B. J. 333
— H. C., *R.A.* 423
— H. C., *Wt. Offr.* 2665
— H. C. D. 658
— H. D. 1806
— H. S. 1660
— H. T. K. 991, 1019
— I. G. L. 607
— J., *R.F.* 991, 1006
— J., *R.P.C.* 2075
— J. C. 2518
Phillips, J. G. 1596
— J. M. 1642
— J. S., *Int. Corps.* 2165
— J. S., *ret.* 95
— J. W. 1349
— K. 2352
— K. J. B. 1651
— L. A. 1775
— L. A. E. 2576
— L. M. 1459
— M. E. 2555
— M. G., *R.Signals* 762
— M. G., *A.C.F.* 2540
— M. H. A. C. 430
— N. H., *A.C.F.* 2642
— N. H., *D.L.O.Y.* 368
— N. J. M. 1550
— P. 1810
— P. J. 1157
— P. W. 772
— R. D. 2624
— R. E. 2955
— R. E. B. 1082
— R. F. W. *Esq.* 54
— R. I. 1775
— R. J. 1976
— R. M. 1690
— R. N. 2508
— R. W. 2653
— S. 1202
— S. W. N. 2536
— T., *R.A.M.C.* 1637
— T., *A.C.F.* 2555
— T. G. 2478
— W., *R.A.S.C.* 1601
— W. *Esq.* 54
— W. T. 477
Phillipson, G. H. 2616
Philp, F. V. B. 732
— G. C. 609
— J. E. P. 709
Philpin, C. H. 2692
— R. H. L. 677
Philpott, D. H. 621, 1468
— H. D. 2036
Phippard, R. G. 708
Phipps, A. T. 1611
— C. A. 345
— C. I. 1777
— D. A. M. 1960
— D. D. 430
— E. J. 2557
— G. C. 1112, 1132
— J. F. 2992
— J. J. J. 315
— J. R. T. 425
— K. C. 1763
— L. G. 2350
— P. C. 430
— R. O. 2691
Picard, T. G. 1450
Pick, J. H. 1651
— M. A. H. 1205
Pickard, C. R. 1765
— C. E. 432
— E. C. 118
— M. de B. 1205
— M. J. 711
— O. 423
— R. 711
— R. J. 1194, 2724
— R. L. W. 2044
— R. S. 1601
— W. A. 2698
Picken, D. K. W. 3, 246
Picker, C. E. 2694
Pickering, D. J. 2540
— F. M. 1544
— G. B. 520
— H. W. 547
— J. 2335
— *Rev.* J. M. 1502
— R. 2019
Pickersgill, M. W. 375
— W. R. 2690
Pickford, B. 676
— B. S. 427
— G. R. A. 1150
— M. H. L. 722
— T. B. 2061
— T. E. 2611
Pickles, B. C. B. 1689
— G. K. 2142
— P. B. 1652, 2751
Pickthall, C. H. C. 421
Pickthorne, L. A. 1942
Pickup, C. J. 432
— E. 711, 2794
Pickwell, M. J. 519
Pickwoad, R. W. 2142
Picot, J. D. 1777
Picton, I. R. 430
— *Rev.* W. J. 1507
Pidcock, F. 1313
Piddington, J. R. 231, 2778
Pidgeon, D. N. 2588
Pielow, B. A. M. 912, 945
— P. J. A. 2181
Pier, A. B. 1122
Pierce, B. D. 2040
— J. D. 1261, 1264
— R. F. 2141
— W. 2665
Pierce-Price, R. P. 39, 2027
Pierson, H. T. 196, 237
— J. S. 405
Pietroni, P. C. 1657
Pigg, B. C. 116, 703
Piggin, G. 1931
Piggins, C. D. 991, 1033
Piggot, J. 1699
— T. A. 1695, 2409
Piggott, F. J. C. 913
— F. V. 1775
— G. M. 2540
Pigney, C 2181
Pigot, H. F. 1600
— M. R. 1553
Pigott, A. D. 627
— F. J. S. 1482
Pike, A. M. 1490
— B. 1946
— C. H. 725
— C. J. 1459
— D. B. E. 324
— E. J. 946
— F. K. 2568
— G. E. 326
— H. J. 1747
— H. R. 2690
— H. W. R. 1392
— J. H. 1490
— J. I. D. 912, 946
— J. R. 2774
— J. W. 628
— M. A. 1765
— N. J. 2380
— P. 2698
— P. C. 405, 2734
— P. J. 2527
— *Sir* W. G. H. 400, 464
— W. R. W. 1072
Pilcher, A. J. 345
— C. M. 662
— R. A. 922
— R. K. 234
Pile, D. A. 963
Pilgrim, A. A. 1083
— D. 1892
— *Rev.* R. C. L. 1533
Pilkington, C. E. N. 762
— D. W. 1946
— I. 2346
— J. 1971, 2912
— J. R. de G. 241, 2788
Pill, M. T. 519
Pillar, R. C. 36, 414
Pilleau, D. M. G. 37, 421
Piley, A. E. 1870
— E. G. 1887
— J. C. D. 812
— K. O. 757
Pillidge, R. C. 424
Pilling, A. 1917
— B. O. D. 1885, 2860
— C. A. 1571
Pillinger, D. H. E. 2407
Pillow, M. J. 2462
Pilmore-Bedford, G. H. 1931
Pim, B. M. 1261, 1273
— M. V. F. 617
Pinchbeck, C. 1596
— R. C. 2542
Pinchin, T. 19, 94, 439
Pinckey, F. A. 2585
Pincock, J. R. L. 2540
Pinder, C. H. 1946
— C. W. 405
— E. 2642
— G. E. 725, 2724
— M. 1660
— P. 2346
— P. L. 547
— R. A. 617
Pine, R. N. 1133
— S. F. 1154, 2710

Digitized by Google

Pine-Coffin, P. G. 1556
— T. J. 1391
Pine-Stone, T. R. 1870
Pinfold, C. R. 419
— L. D. 2634
Ping, R. 710
Pinion, A. J. 432
Pinington, G. E. 955
Pink, J. M. 430
— S. J. 2644
— T. P. 1603
Pinkard, J. F. T. 1946
Pinkerton, G. C. 2931
— I. W. 1693
— J. T. 2621
Pinkney, A. R. 2707
Pinner, R. T. 2533
Pinney, G. H. 487
— W. J. 322
Pinnington, M. A. 2561
— R. A. 1966
Pinnions, O. E. 2335
Pinnock, A. G. 2611
— R. A. 658
Pipe, D. G. 315
— N. A. 2619
Pipe-Wolferstan, F. C. 615
Piper, B. G. 426
— C. J. 1550
— G. A. 2339
— G. E. 2071, 2820
— R. W. 317
— W. 2666
Pipes, M. J. 2533
Pipon, R. H. 2992
Pirie, D. A. 1596
— R. M. 1392
Pirnie, *Mr.* A. 2808
— J. 1701
— R. A. 2653
Pirthilal Pun 1432
Pirrie, J. C. G. 1870
Pitcairn, J. R. C. 401
Pitcher, A. R. J. 1890
— T. J. H. 640
Pitkin, D. 710
Pitman, D. C. 1375
— G. A. 2516
— J. H. 270
— R. C. 946
— R. J. 1885, 2736
Pitt, A. W. H. 521
— B. M. V. 1671
— F. A. 657
— F. J. 1644
— H. E. 2407
— J. 341
— J. K. 1555
— J. R. M. 547
— M. J. 2339
— P. C. C. 1651
— P. D. 2382
— R. D. 317, 2778
— W. H. 2800
Pitt-Rivers, G. A. L. F. 356
Pittam, C. C. 1751
Pittman, R. N. 2537
Pitts, A. P. 2500
Place, C. M. 2346
— E. 2642
— G. 737
— L. F. 1184
Plain, J. J. 345
Plaister, R. G. 1600
Plank, *Comdr.* D. A. 2851
Plant, C. E. 521
— J. H. 2707
— M. C. 2992
— O. 1231, 1251
— P. A. H. 2035
— P. D. 640
— R. 709
Plaskett, F. J. 1547
Platel, S. G. H. 2179
Platfoot, C. G. F. 1550
Platt, A. 1234
— A. G. 1892
— J. C. 1202
— J. R. I. 2934
— M. R. 519
Platts, J. S. 2018
Platts-Martin, P. 333
Plaut, G. S. 1671
Player, H. A. 1777
— P. D. 341
Playfair, F. D. 487
— H. G. L. 2531
Playfoot, A. S. S. 2025
Playle, R. E. 746
— W. A. 2667
Pleasance, J. S. 463
Pleasants, C. L. 193, 2851
Pledger, S. T. 1547
— W. A. 675
Plenderleith, B. W. 2766
Pletts, R. 2568
Plewman, T. M. 1964
Plews, G. A. 632
— J. B. 237
Plimpton, K. A. 2992
Plommer, G. L. 618
— R. F. 1596
Plowden, R. B. C. 333
Plowman, E. J., *Esq.* 54
— G. M. 1977
— J. R. 2525
— M. 1611
— P. H. 2992
Plowright, N. A. M. 501
Plumb, L. C. 1883, 2798
Plummer, A. D. 2018
— C. J. 487
— D. O. 1899
— J. D. 709
— L. H. 419, 2751
— L. J. 2568
— M. O. W. 521
— R. A. 831
— R. C. 616
Plumptre, R. J. C. 95, 414
Plumridge, L. M. 2407
Plunket, *The Lord* 2, 831
Plunkett, G. T. 424
— J. McA. 1176
— O. D. 1157
— P. N. P. 922
Poat, H. W. 1
— S. J. 2382
Pocklington, M. 521
Pockson, M. H. 228
Pocock, J. I. 307
— M. D. 314
— R. W. R. 1141
Podd, P. L. 2525
Podevin, D. C. 722
Podmore, J. 2644
Poett, B. H. 311
— *Sir* N. 1183
— S. E. N. H. 1184
Pogson, L. V. J. 2992
Poidevin, F. R. C. 1571
Points, P. D. C. 2516
Poirier, H. 1671
Polan, D. V. 2029
Polkinghorn, J. 2018
Polkinghorne, R. 1888
Pollak, P. 2528
Pollard, A. J. G. 1074
— A. W. 746
— B. C. R. 682
— C. A. 2346
— C. B. 614
— G. D. 1946
— J., *R.E.* 649
— J., *R. Signals* 724
— J. A. 1701
— J. B. B. 83, 812
— J. S. B. 912, 946
— L. A. 2592
— M. W. 706
— R. S. 1114, 2724
— W. N. R. 2606
Pollen, H. C. H. 1975
Pollett, P. G. 477
Polley, D. A. 703
— J G. T. 609
— P. J. 2464, 2508
Pollitt, D. U. 423
— M. A. 980
Pollock, A. M., *R.A.* 460
— A. M., *Para.* 1391
— C. D. C. 627
— D. F. 423
— G. F. 2592
— G. M. 1355
— J. G. 1690
— J. P. O'H. 83, 831
— T. A. E. 134
— W. 606
— W. G. 1557
— W. R. 891
Polson, W. 2300
— W. S. 2552
Pomeroy, H. D. 1122
— H. J 1603
— P. J. G. 2585
Poncia, P. J. R. 1261, 1273
Pond, A. D. 2546
Ponfield, H. G. 2582
Ponsonby, R. G. 2992
— *The Hon.* T. M. 373
Pont, R. A. 234, 2901
Ponte, A. J. 308
— S. A. L. 308
Pontifex, D. M. 1361, 1383, 2710
Ponton, D. J. F. 2638
Pook, F. P. 2160
— R. J. 1114
Pooke, D. J. 2696
Pool, R. P. 1544
— W. K. 1072
Poole, A. 1979
— A. M. S. 2592
— B. T. 1644
— C. K. 477
— D. 2555
— E. 1775
— E. G. 405, 2784
— G. 2690
— G. R. 923
— L. A. 1979
— M. J. B. 761
— P. M. 676
— R. G. C. 2992
— S. J. 2040
— T. H. R. 368
— W. D. A. 710
— W. E. E. 436
Pooley, C. C. B. 1975
— G. W. 598
Pope, A. 520
— A. H. H. 2536
— C. J. R. 317
— D. C. 2592
— D. E. J. 1751
— G. M. 812
— G. S. 1870
— G. W. 2071(2), 2820
— J., *Esq.* 53, 131
— J., *Wt. Offr.* 2707
— J. F. 2696
— J. J. B. 78, 812
— M. A. 2707
— P. W. G. 2, 206
— R. 706
— R. F. 685
— R. H. 2627
— R. J., *S.W.B.* 1261, 1273
— R. J., *R.E.* 685
Popham, C. J. 614
— P. W. 2563
— T. S., *Esq.* 2851
Pople, D. L. J. 1946
Popp, D. L. J. 1943
Popple, G. B. 1946
Porchester, *The Lord* 675
Porritt, *Sir* A. E. 2804, 2842, 2846
— E. F. 2300
Port, C. 2690
— W. J. 614
Portelli, B. J. 596
— C. A. 596
— S. E. 596
— S. P. 2462
Porteous, J. R. 2056
— P. A. 34, 239, 2960
— R. B. 1355, 2740
— W. R. 501
Porter, B D. 1889
— B. J. 1652

Digitized by Google

Porter, C. A. 2542
— C. H. 414
— D. B. 1556
— D. G. 1125
— D. J. 1555
— D. L. 1810
— D. W. 1931
— G. J. 2500
— H. I., *Esq.* 53
— H. J. 464
— J. B. 1946, 2467
— J. D. 1601
— J. E. 1806
— J. G. 2634
— J. K. 2611(2)
— J. N. H. 2036
— J. W. 1644
— L. 2600
— M. 2309
— M. K. D. 11
— M. S. J. 487
— N. C. 702
— O. J., *Esq.* 63
— R. B., *R.A.* 487
— R. B., *R.E.* 698
— R. G. 991, 1006
— R. J. L. 1946, 2468
— R. J. M. 430
— R. M. 991, 1019, 2825
— T. L. M. 1264

Porter-Wright, J. 1391

Portman, S. H. 1763

Portway, D. L. M. 2405
— M. C. 1098

Postlethwaite, B. B. 711
— C. P. 426

Potier, J. R. 715

Pott, R. L. J., 951, 953, 2762

Potter, A. F. 439
— A. J. 1889
— B. 1556
— C. 1560
— D. A. 2691
— D. H. 1125
— E. 2690
— E. D. 1567
— F. G. W. 1647
— F. H. 228
— F. M. 1482
— G. E. 2696
— H. J. F. 421
— I. 430
— J., *R. Lincolns* 1082
— J., *R.A.M.C.* 1702
— J. G. F. 2527
— K. C. 1975
— M. 2309
— M. B. 985, 2145
— R. B. 2621
— R. J. 2607
— S. D. 2694
— W. F. 234
— W. J. 204, 1740, 2756
— W. K. 2694
— W. R. 184

Potter-Irwin, M. H. 2019

Pottinger, L. E. 1441

Potton, A. E. 762

Potts, A., *Esq.* 11
— A. W. 2616
— C. E. 1231, 1242
— D. H. 32
— F. L. 994
— F. N. 1747
— G. L. 1291, 1298
— H. N., *Esq.* 54

Potts, J. 629
— J. D. 725
— J. H. 1983
— N. 2616
— R. R., *Esq.* 52
— R. W., *D.C.L.I.* 1157
— R. W., *R.A.D.C.* 2040
— T. A. 2516
— W. L. 973

Pougatch, M. S. 376

Pougher, B. R. E. 2036

Poulin, J. L. G. 2891

Poulsom, N. W. 43, 1960

Poulter, E. 1184
— T. W. 2694

Poulton, L. 2696

Pound, J. A. 2624
— M. J. 430

Pounder, A. A. 761

Pounds, D. L. 83, 702
— R. E. 2630

Pountney, S. H. 2574

Povall, K. J. 738

Povey, J. G. 2025, 2818

Pow, I. 761

Powdrell, L. 2702

Powe, *Rev.* E. J. 1507

Powell, A. F. 414, 2887
— A. G. 2921, 2929
— A. J., *R.A.S.C.* 1553
— A. J., *R.F.* 1007
— B. 2690
— B. D. 2691
— B. M. 2335
— C. B. 598
— C. E. 460
— C. K. 711
— C. W. 2627
— D., *Coldm. Gds.* 812
— D., *R.A.M.C.* 1689
— D. L. 1652
— F. A. 1080
— G. J. 757
— G. N. 307
— H. 2382
— H. S. 2339
— H. T. G. 460
— I. 2044
— I. H. 2702
— J., *R.E.* 629
— J., *R.Signals* 738
— J. A. 1563, 2736
— J. B. 1773
— J. J. 2540
— J. M. N. 317
— J. R. 1601
— K. W. 107[illegible]
— L. J. 2582
— L. S. 2624
— M. A. 956
— M. J. 1603
— P. D. T. 1133
— P. T. 460
— R. E. 1559
— R. F. 842
— R. G. 1917
— R. H. A. 231
— R. J. 1567
— R. M. 994
— S. B. 426
— T. G. 501
— T. H. 2029
— V. 1979, 2722
— W. 2478
— Y. G. 2352

Powell-Chandler, E. W., *Esq.* 54

Powell-Jones E. D. 1441

Powell-Price, D. C. B. 2533

Powell-Thomas, R. J. 2561

Power, A. A. G. 1071
— C. M. 763
— E. W. A. 81, 1072
— G. R. 915
— J. D. 401, 2825
— J. F. B. 1214
— J. G. P. 1637
— M. 1899
— M. C. 2406
— M. J. 2528
— M. M. 17, 2380
— R. A. 1701
— R. C. 2776
— R. F. B. 703
— S. A. 2339
— *Rev.* T. J. 1533
— W. D. 1943

Powers, A. C. 737
— N. 1690

Powle, D. B. 376

Powles, C. A. 2615

Powley, N. A. 2607

Pownall, D. S. 2644
— G. B. 1231, 1233
— J. L. 328

Powrie, I. V. T. 971

Poynder, A. J. I. 9, 237

Poyner, H. 2536

Poynter, D. A. 11
— N. C. 1915

Pozner, H. 234, 2802

Prabjinder Singh 2892

Prain, A. F. 657
— D. E. G. 376

Prangnell, A. R. 2642
— J. E. 1482
— J. L. 184, 211, 1740

Prankard, C. O. 2627

Prater, D. H. 1751

Pratt, A. D. 431
— B. C. 682
— D. 2029
— D. G. 710
— E. 1251
— F. Y. 2516
— J. 1977
— J. L. C. 357
— J. M. 514
— J. R. 1556
— *Rev.* K. J. 1536
— M. 2300
— M. J. 357
— O. G. 1361, 1363
— R. W. 1760
— V. J. 1651

Prawdzic-Lazarski, H. A. J. M. 370

Precious, L. 2663

Preddy, D. F. W. 2035
— R. J. 2478

Preece, D. N. 421
— J. A. R. A. 414, 1494
— L. 1931
— M. J. S. 365
— R. 1889
— R. M. 677
— W. R. 430

Preedy, R. A. 431

Preiss, W. J. 622

Premsing Moktan 1460

Prendergast, E. D. V. 30, 239
— J. H. V. 338
— N. H. D. 622
— R. 757

Prentice, F. T. 2142
— J. 1691
— R. K. 60, 1975
— R. A. G. 2

Prentis, C. H. 884
— P. M. 1313

Prescot, L. W. 708, 2794

Prescott, C. B. 622
— E. F. 423
— H. 1550
— *Rev.* M. C. 1503
— N. J. D. 614
— P. G. A. 27, 801

Press, *Dr.* R. 11

Pressey, G. 607

Prestige, A. N. 423

Preston, A. 1943
— A. K. 951, 973
— A. W. 2515
— B. D. S. 432
— D. S. E. 2561
— F. E. 1653
— *Rev.* F. J. 1507
— F. W. 1760
— G. E. 338
— G. H. W. 2555
— G. N. 211, 1881, 2812
— H. E. R. 686
— I. D. H. 658
— J., *Q.A.R.A.N.C.* 2335
— J., *King's Own* 955
— J. H. 603, 2901
— J. J. 1971, 2913
— N. R. 2165
— R. J. 1169
— R. St. C. 1168
— T. H. M. R. 514
— T. W. 359

Preston-Jones, G. W. 615

Prestwood, J. 1943
— J. M. 1702
— T. G. 2606

Pretty, G. W. 1983
— *Sir* W. 9

Preuveneers, J. C. 2540

Prevett, A. F. 341

Prewett, L. G. 437

Prewer, R. E. 2576

Price, A. C. H 460
— A. D. 430
— A. F. 2691
— A. G. 1564
— A. M. L. 1261, 1263
— A. R., *R.A.S.C.* 1547
— A. R., *Greys* 314
— A. St. J. 368
— B. F. 2706

Digitized by Google

Price, B. J. 2576
— B. T., *Esq.* 11
— C. K. 2403
— C. T. W. 1001
— D. B. 1695
— D. E. 1979
— D. G., *B.W.* 1324
— D. G., *R.A.D..C* 2044
— D. J. 1690
— D. S. 2030
— D. V. T. 2406
— D. W. 203
— D. W. O. 419
— E. A. 2335
— E. C. V. 1672
— F. L. 1564
— F. W. 1313
— H. 2527
— H. J. W. 1341
— H. V. 1699
— H. W. 1394
— *Rev.* J. 61
— J. B. 994
— J. H., *R.A.* 401, 2784
— J. H., *R.E.* 632, 2746
— J. J. 1141
— J. K. 1578
— J. L. 1696
— J. M. 654
— J. N. 432
— J. R. 431
— J. W. 2698
— K. C. 677
— K. G. 519
— M. 1657
— M. C. H. 328, 2724
— M. D. 79, 209
— M. W. T. 315
— N. J. 228
— N. O. 2182
— O. M. 271
— P. B. 1097
— R. 1695
— R. C. S. 437
— R. E. C. 231
— R. I. 2694
— R. J. G. 2702
— R. N. G. 2546
— R. P. 2528
— R. T. 763
— S. 1020
— T. 2667
— T. G. 1644
— T. W., *King's Own Border* 955
— T. W., *R.A.M.C.* 1657
— W. A. 715
— W. D. 1870
Price-Davies, *Hon.* L. A. E. 2953
Prichard, F. D. 414
— R. O. F. 92, 234
Prickett, A. J. C. 206
Priday, W. D. J. 640
Priddy, R. J. 1642
Prideaux, C. J. 1482
— G. N. 2992
— G. W. E. 2696
— H. P. T. 2840(2)
— N. M. 1364
— P. R. 1701
Pridham, I. J. 1751
Pridmore, F. 1977
Priest, E. R. 2576
— R. A. J. 1550
Priestley, C. A. 1550
— E. A. 1261, 1282
Priestley, E. J. 2027
— K. 2690
— L. W. G. 654
— M. H. 706
Priestly, N. 1784
Prince, A. C. 2698
— A. C. M. 711, 2751
— A. P. J. 635
— E. B. 2179
— H. A. 206
— J. B. 706
— J. H. 2028
— J. R. B. 985
— R. D. 433
— W. H. C. 1931
— W. T. T. 1257
Pring, G. L. V. 133, 401
Pringle, D. A. 206
— E. R. M. 618
— H. J. 2930
— K. H. St.C. 657
— R. 2474
— R. A. 2696
— R. C. 120, 703
Pringuer, D. G. F. 1964
Prins, *Rev.* S. V. 1536
Printer, K. D. 1642
Prior, A. J. 2018
— B. J. 2690
— D. C. 821
— J. A. G. 622
— J. C. H. 672
— J. M. 521
— N. J. 1547
— P. A. R. 432
— P. B. 1394
— T. L. 2576
— T. M. 431
Prismall, R. 1441
Pritchard, A. D. 1450
— A. E. 1695
— A. E., *Esq.* 54
— A. G. 724
— A. W. C. 603
— D. J. 2555
— F. H. D. 2849
— F. T. 2478
— H. 2040
— H. A. 1600
— H. W. 1563
— J. R. 689
— M. B. 315
— M. C. C. 1264, 2750
— M. L. B. 1690
— P. J. 722
— R. A. J. 2707
— S. C. G. 547
— *Rev.* S. E. 1538
— *Rev.* T. W. 1538
— T. W. J. 1946
— W. J., *R.A.O.C.* 1773
— W. J., *R. Signals* 709
— W. P. 2019
Pritchard-Davies, E. G. 130, 2382
— M. D. S. 1747
Pritchett, C. B. 29, 617
— N. A. P. 2928
— R. W 460
Probert, D. J. 2615
— H. J. 2478
— J. R. 1883
Probir Jung Bahadur Rana 1431
Prockter, E. F. 703, 2734
Procter, A. H. 2955
— A. R. 2536
— E. 2601
— M. 2181
— R. T. 616
Proctor, A. D. M. 922
— A. J. G. 1701
— D. M. 1695
— D. W. 614
— E. 1294
— J. D. 1971, 2911
— J. T. 430
— J. W. 2551
— P. C. 2588
— T. 2627
— T. J. 357
Prodger, J. A. 320
Proes, R. G. 802
Proffitt, G. M. 2028
— T. C. W. 973
Propert, P. D. 1657
Propert Lewis, M. F. 307
Prophet, B. E. M. 753
Prosser, A. 1482
— B. 1076, 2740
— D. J. 519
— G. 1806
— J. W. 621, 2737
— N. E. C. 654
— R. F. 2528
— W. K. L. 1233
Prossor, T. M., *Esq.* 2846
Prosser-Jones, D. I.C. 640, 2746
Prothero, E. 1777
— E. O. 1974, 2751
Protheroe, D. A. 1112, 1132
— G. L. 2029
— S. 2478
Proud, G. 994
— R. D. 1966
Proudfoot, H. T. 1647
— P. J. 2660
Proudler, D. G. 1689
Proudlock, A. G. 2924
— D. S. 634
— G. R. 994
— J. L. 109
— M. 433
Proudman, A. 745
— G. 702
— J. 405
Prout, Q. D. 2352
Provan, D. C. 1696
— D. H. 1637
Provo, C. D. A. 43, 1340
Prowse, W. A. 2478
Pryce, D. E. 2707
— F. M. 2552(2)
Pryce, M. H. 2707
— N. 1751
Pryce-Evans, S. A. 1747
Pryce-Howells, A. J. J. 1101
Pryer, B. P. 405
Pryke, G. E. 2540
— W. K. 182, 1191, 1204
Pryn, R. R. 424, 2884
— W. J. 1640
Prynne, J. H. 1578
— M. W. 115, 204
Pryor, C. A. 1887
Prytherch, *Rev.* H. V. 1538
Psaila, C. 2462
Puckle, S. C. 39, 2380
Puckrin, G. M. 501
Pudge, K. S. 436
Pudney, D. R. 1751
Pugh, B. G. 73, 241
— C. J. 345
— D. H. 514
— D. M. 1214
— G. A. 80, 1742
— G. M. 2030
— H. G., *Esq.* 54
— J. 333
— J. G. L. 802
— J. R. 761
— L. H. O. 1264, 1431(2) 2923, 2929
— O. L. 2500
— P. M. J. 1243
— R. G. L. 1490
— T. M. 2665
— W. H. G. 2474
Pughe, N. M. 430
— R. F. H. 328
Pugsley, R. E. 773
— W. J. 1649
Puleston, D. F. 42, 1983
Pulford, E. 2019
— F. H. D. 2931
— J. S. 2690
Pullan, D. J. 685
Pullen, C. J. 1904
— D. B. 915
— H. 1651
— H. N. D. 1072, 1494
— R. A., 2691
Pulley, H. C. 228
— J. W. 2527
Pullin, F. E. 653
Pullinger, C. S. 2160
— J. F. A. 915
Pullom, E. 38, 2300
Pulvermam, T. R. M. 617
Pulzer, W. 1976
Pumfrey, J. W. H. 2698
Pumphrey, C. J. 370
— R. C. M. 370
Punnett, M. J. 617
Puntan, J. E. K. 617
Punter, J. E. 1887
Purandhoj Rai 1460
Purankumar Dewan 1460
Purbrick, R. I. S. 330
— W. J. S. 368
Purcell, A. O'C. 1758
— E. S. 1111, 1132
— F. H. V. 94, 228, 2911
— L. R., *Esq.* 2845

Digitized by Google

Purches, A. R. 1600
— L. R. H. 1578
Purchese, S. H. 2866
Purdam, T. D. 954
Purdie, T. D. 1870
Purdon, C. W. B. 1291, 1302, 2796
— J. L. 703
Purdy, G. M. 763
— P. L. 1072
— R. E. 2706
Puren, H. B. 341
Purkis, C. M. 2040
— J. M. 2610
— P. E. 629
Purnahadur Gurung (468766) 1469
— Limbu, (442477) 1460
Purnasing Limbu 1460
Purnell, M. J. C. 2044
— R. J. 1560
— W. R. 1564, 2683
— W. T. 2707
Purser, J. I. 603
Pursey, J. H. 657
— V. P. 2814
Pursall, E. 658
Pursley, H. F. W. 1885
Purslow, A. 2642
Purtell, J. H. M. 1647
Purton, I. A. 2382
Purves, D. C. 1098
— G. L. 874, 2751
— J. W. 1889
— R. L. 2021
Purvee-Hume, I. C. 1355
Purvis, A. G. 689
— D. E. 2572
— E. H. 1983
— J. W. 1949
— R. H. 401
Pusinelli, C. C. L. 401
— P. G. 317
Putland, F. G. 2606
Putman, R. 2574
Putnam, J. R. G. 689
Putt, D. M. 1765
— P. E. 2500
Putterill, R. R. J. 198
Puttock, P. J. 1223
Puxley, P. M. 376
Pybus, C. G. 414
— I. D. 921
— J. K. 689
Pye, C. H. E. 2638
— G. 2181
— H. L. 1931
— H. W. K 320
— J. L. 1931
— R. G. 2615
— W. O. S. 922
Pyke, A. M. 1784
— B. J. 682
— N. M. 2380
Pyle, J. B. 692
— N. G. 501
— R. L. 1652
— W. D. 1689
Pym, P. J. 1931
Pyman, C. McA. 314
— H. A. McA. 251
— *Sir* H. E. 306, 332, 375
Pymm, N. E. 2702
Pyne A. M. 614
— W. P. S. 437
Pyper, I. B. 685
Pytches, J. J. 528
Pywell, T.W. 2691

Digitized by Google

Quaile, W. S. 487
Quain, W. 487
Qualtrough, H .P. 607, 2792
Quantrill, P. R. 1450
Quarrie, J. E. 2403
Quartermain, R. M. 1182
Quartermaine, *Sir* A. S. 246, 698
— F. H. E. 1563
Quartley, S. R. 1765
Quash, J. 1223
Quayle, A .P. 2352
— E. 2352
— I. F. 6511
— T. D G. 431
Quekett, D. A. F. 649
Quelch-Woolls, F. T. 1541
Quenault, J. F. E. 640
Questier, D. A. 2634
Quibell, H. R. 921
— R. O. 2522
Quick, B. D. 2660
— C. A. P. 773
— C. W. 682
— E. D. 2018
— G. F. 2624
— J. K. 2531
— M. R. C. 1578
— P. C. 1553
— S. A. 1983
— W. C. 2615
— W. G. 2690
Quigg, E. P. M. 2406
Quigley, P. 2181
Quilliam, J. A. G. 2474
Quilter, L. H. 762
Quin, N. E. 1637
Quincey, J. L., *Esq.* 53
Quinlan, H. 2040
— R. A. 42, 616
Quinn, A. T. 903
— C. 640
— E. S. 320
— E. G. 2478
— F. J. 640, 2737
— F. P. 653
Quinn, J., *R.A.* 426
— J., *R.A.M.C.* 1642
— J. A. 547, 2466
— J. T. T. 2616
— M. D. 2335
— R 437
— T. 2551
— T. P. 1394
Quinnell, J. J. 616
Quinney, J. 677
Quinton, E. A. R. 1651
Quirk, R. C. 689
Quirke, D. M. A. 617
— G. J. 1890

Digitized by Google

Rabagliati, C. I. E. 1942
Rabett, R. G. E. 692
Rabibahadur Rai 1460
Rabjohn, D. W. 676
Rabson, J. N. 682
Race, J. C. 1184
— J. H. 2615
Radcliffe, A. A. 2690
— J., *R.A.S.C.* 1540
— J., *R.A.* (*T.A.*) 2601
— W. N. 547
Radclyffe, J. R. C. 1361, 1373
Rae, M. 1946
Radford, C. J. 328
— J. R. 606
— L. J. 2022, 2816
— M. A. 317
— O. C. 241, 2792
— P. 1702
— P. A. 2696
— R. I. 614
Radhakrishnan, *Dr.* S. 186
Radice, E. A., *Esq.* 11
— H. L. T. 1111, 1124
Radley, B. G. 1547
Radley-Waters, S. V. 2891
Radmilli, L. V. 2462
Rae, G. W. 894
— H. J. 732
— J. 1202
— J. B. 1695
— J. W. 915
— P. B. 433
— S. McK. 1888
Raeburn, G. 1223
— J. A. 2465, 2508
— W. D. M. 32, 204
Rafferty, C. 130, 1742
— E. A. 2339
— J. 1313
— P. G. 2694
— R. 2667
— R. B. 2474
— R. C. 2663
Raffle, R. B. 1692
— N. C. G. 621, 2737
Raffman, D. B. 1251
Rafter, B. B. 2533
Raftevold, A. E. 2616
Raglan, *The Lord.* 2992
Rahilly, J. R. 706, 2734
Raliton, J. D. 307
Rainbow, A. E., *Esq.* 53
— A. F. 923
— A. R. 1251
Rainbow, M. S. 1254
Raine, B. G. 1970
— C. 1223
— F., *R.E.* 628
— F., *Wt. Offr.* 2691
Rainford, J., *R.A.S.C.* 1563
— J., *R.A.E.C.* 2029
Rainger, P. R. 1083
Rainey, M. P. R. 649
Raitt, J. G. 2545
Rajadural, E. R. 2685
Rajwade, D. G. R. 186
Raker, H. A. E. 2522
Rakhman, Gul 195
Raleigh, M. J. 2352
Ralfe, C. P. 1892
Ralfs, B. G. 2851
Ralli, J. S. 1383, 1496
Rallison, N. E. 2424
Ralls, D. J. 1559
— I. F. D. 1559
Ralph, P. G. 433
— P. R. 1494, 1550
Ralston, A. J. 1690
Ramage, R. 962
— T. M. L. 658
Rambahadur Rana 1432
— Thapa 1442
Ram Bahadur Rai 1460
Ramchandra Tamang 1470
Ramkishore Dewan 1451
Ramparsad Rai 1460
Ramsay, A. 1644
— A. J. 1154
— A. R. 773
— C. 2576
— C. A. 314
— G. P. M. 821(2), 2901
— I. C. 1652
— J., *A.C.F.* 2582
— J., *R.A.* 519
— J. M. 892
— R. H. 1692
— W. C. 2528
Ramsay-Murray, A. M. St. L. 405
Ramsbotham, D. J. 1383
Ramsbottom, F. 706
— N. 1892
Ramsdale, G. E. 2030
— H. E. 2478
Ramsden, A. 812
— A. D. 430
— B. R. 439
— E. A. 1251
— I. B. 371
— M. J. 1689
— N. St. J. D. 1243
— R. T. 954
Ramsey, D. S. 1596
— E. W. 1701
— G. 2660
— M. G. 1964
— R. B. 2029
— R. D. 1976
Ramshall, C. 2660
Ramshaw, E. 971
Ramsy, J. W., *Esq.* 14
Ramu Rai 1460
Ranbahadur Gurung, *M.M.* 1432
— Gurung (476664) 1469
— Pun. 1442
— Rai 1460
Ranbir Bakhshi 2892
Rance, H. 2332
— P. R. 952, 984
— S. J. 2478
Rand, J. F. 1294
— K J. 2179
Randall, A. S. S. 2522
— C. M. F. 1072
— D. 2665
— D. M. G. 1553
— E. F. 2515
— J. A. 1095
— K. 2691
— K. V. 677
— L. E. 117, 1747
— R. J. 1071
— R. J. H. 317
— W. T. H. 2576
Randall-Smith, M. 1553
Randel, B. A. F. 621
— D. A. C. 711
Randell, R. N. 1261, 1282
Randerson, R. 2075
Ranjit Rai 1460
Randle, B. E. M. 2407
— J. P. 1111, 1113
— L. 439
Randles, E. 1784
— D. J. 521
Randolph, R. M 341
Rands, I. L .E. 1547
Ranft, D. D. 706
Ranger, A. W. S. 2019
— C. M. 2521
Rankin, C. J. M. 2510
— F. 97, 1563
— J. F. 1324
— J. G. 1653
— J. L. 39, 2380
— M. 327
— N. T. 2474
— R. T. 1294
— W. W. 2582
Rann, J. J. 2606
Ranney, D. A. 1701
Ransby, G. P. R. 432
— J. E. 1773
Ranserbahadur, Gurung. 1442
Ransley, D. E. 424
— E. J. 921
— I. J. P. 41, 607
— R. A. 1979
Ransom, J. D. 617
— J. F. 1942
Ransome, G. A. 2806
— M. W. 2615
Ransome Williams, H. B. 432
Ranson, E. V. 460, 217, 1740, 2843
Rapley, I. J. 2630
— M. G. 2040
Rapple, H. W. 1977
Rapsey, F. G. G. 702
Rapson, L. J. 1977
Raschen, D. G. 609
Rasell, J. H. 1644
Rash, J. D. 333
Rashambahadur Mall 1432
Rasmussen, W. A. 421, 2774
Rassam, A. A. 628
Rassim, A. 715
Ratanbahadur Gurung 1432
Ratanbahadur Limbu 1469
Ratanbahadur Pun 1432
— Limbu 2667
Ratchford, D. A. 2557
— P. 1977
Ratcliff, G. M., *Esq.* 52, 81
Ratcliffe, D. J. 2630
— G E. 1657
— H. B. 501
— M. 1205
— P. J. C. 801
— R. *Esq.* 50
— R. H. 1600
Rate Limbu 1468
Rates, G. D. 725
Rathbone, *Rev.* K. G. 1536
— W. V. 2557
Ratnabahadur Limbu 1451
— 474305 Limbu 1451
Ratner, B. A. 2601
Rattee, B. J. 2309
Ratter, J. 246, 698
Rattey, R. R. 2962
Rattray, A. S. 426
Rattray, D. G. 682
— P. E. C. 1450
— T. L. C. 2522
— W. J. 1917
Raubenheimer, G. G. 1273, 2751
Raven, M. A. 2543
— P. G. 1072, 2760
— R. M. 2406
— R. N. E. 2542
Raven-Hill, H. J. C. 2630
— L. I. 2630
Ravenhill, A. F. 1149
— R. A. C. 920
Ravenscroft, F. C. 2588
Ravenshear, C. M. 2627
Raw, C. W. 464, 2927
— J. H. 761
Rawat, R. 2339
Rawcliffe, F. 1976
— J. 689, 2466
— R. C. 2542
— S. A. 2601
Rawding, F. W. 2027
Rawdon-Smith, H. S. 1690
Rawet, J. C. 2030
Rawkins, A. F. J. 640
— H. F. 1071, 2820
Rawle, A. B. 618
Rawley, P. A. 338
Rawlings, A. C. 184, 239, 1960, 2816
— B. A. 1964
— B. R. 618
— D. H. 1202
— D. J. 419
Rawlingson-Plant, A. J. 432
— D. 1559
Rawlins, A. G. 241, 616
— B. G. 230
— G. T. 1892
— J. C. D. 1699
— J. G. 162, 338, 2746
— J. P. 326
— R. F. 338
— R. V. 1742
Rawlinson, A. J. 373
— B. 2600
— *Rev.* C. 1507
— C. E. 1565
— J. C. 685
— J. G. 547
— M. S. 1890
— R. A. 682
— R. T. 1895
— W. J. 2690
Raw-Rees, J. E. 2923
Rawson, A. S. 703
— B. 1184
— D. B. 378
Rawstron, J. R. 1695
Ray, D. A. 649
— F. P. C. 2695
— J. 1976
— J. B., *Queens Surreys* 912, 914
— J. B., *R.E.M.E.* 1892
— J. J. R. 31
— J. R. R. 237
— J. W., *R.E.* 621
— J. W., *Queens Surreys* 916
Rayment, A. 2665
— J. C. J. 1888
Raymer, M. R., *Esq.* 52

Digitized by Google

Raymond, L. R. 951, 962
— S. E. 698
Rayner, A. 2705
— C. J. 711, 2794
— F. G. 773
— H. 2638
— H. M. 1640
— J. W. 702
— P. I. 2309
— R. A. 2611
— R. C. 320
— R. F. 884
— S. E. 1647
— W. J. H. H. 437
Raynes, R. H. 1690
Rayson, J. S. 1773
Raywood, P. W. 1080
Rea, A. J. A. 1303
— I. S. M. 1303
— M. FitzG. 317
Read, A. E. 1904
— B. S. 614
— D. E. 2036
— D. P. 1169
— E. W. 641
— G. 333
— G. F. 2533
— G. H. 2568
— J. A. 981
— J. A. C. 622
— J. A. J. 41, 204
— J. H. S. 229, 2788, 2792
— J. L. W. 874
— J. R. 2382
— M. G. 640, 2746
— M. R. 911, 920
— O. F. 2332
— P. H. 1883, 2870
— R. A. 621
— S. E., *Esq.* 117
— S. W. 711
— V. P. B., *Esq.* 53
Reade, A. A. 1660
— A. H. N. 315
— C. D. 757
— D. H. de T. 2607
— P. 1176
— P. J. 1294
— R. H. 470
— W. J. 2527
Reader, B. J. 952, 962
— M. 547
— P. S. 710
— R. W. 1883, 2870
Readhead, R. M. 320
Reading, A. W. 190, 1883
— L. W. 632
— R. B. 357
Readman, R. A. 75, 821
Realf, H. T. 606
Reaney, M. M 2352
Reardon, J. P. A. 2025
— R. J. 2630
Reardon-Smith, B. A. 1281
Reason, J. D. 2563
Reason-Challinor, E. B. 2555
Reat, W. 2644
Reavill, B. 1899
— D. R. 431
Reay, D. C. 425
— H. A. J. 1687
— H. J. 2528
— J. R. 2165
— L. 2561
— T. A. 2572
— W. A. 1689
Rebbeck, C. P. T. 1125
Reckless, G. H. 973
Record, A. 922
— A. C. 2540
— R. A. 955
Reddecliffe, V. J. 436
Reddell, F. A 437
Redding, J. D. 1141
— J. R. 2860
Reddish, M. A. 1355
— R. 2706
Redfern, E. 2600
— G. B. 914
— H. M. 1383
— J. N. 1693
— S. D. 2035
Redford, R. J. 430
Redgrave, R. M. F. 262
Redhead, B. 2352
— J. 2335
Reding, D. G. 1917
Redington, H. H. 2508
Redler, L. M. 2142
Redman, D. A. K. 1881
— E. W. 2663
— P. B. 973, 2778
— S., *Esq.* 2840
— W. R. J. 2851
Redmayne, R. C. T. 520
Redmond, C. A. 1603
— D. 2352
— E. G. 2165
— P. 1660
— W. D. J. 1887
Redpath, J. T. 36
Redsell, A. T. St. G. 2478
Redshaw, G. K. 1602
Redston, H. B. 1942
Redsull, D. E. 1966
Redway, G. E. 1007
Redwood, J. E. 1974
— P. B. 894
Redwood-Davies, A. R. 1214
Reece L. J. 737
— P. H. 1264
— T. 724
Reed, A. G. 432
— A. A. J. 2663
— A. L. 2606
— D. 437
— D. E. J. 1555
— D. M. 2702
— E. W. 1890
— G. A. 606
— G. H. 963
— H. O, *Esq.* 48, 62
— H. R. 628
— J., *R.A.O.C.* 1760
— J., *Wt. Offr.* 2696
— L. 1649
— M. F. 1671
Reed, M. J. S. 431
— N. 308
— R. E. M. 807, 2825
— R. G. 1231, 1250
— S. G. H. 1544
— S. L. 477
— T. A. G. 234
— T. N. 430
— V. B. 432
— W. H. 1651
— W. J. 609
Reeder, R. A. 628
Reedman, P. 622
Reekie, D. S. 462
Reeks, D. R. 649
— F. E. 1931
Reemal, P. 2665
Reep, R. A. F. 1112, 1114
Rees, A. 842
— *Rev.* A. W. 1538
— C. 1653
— D., *Esq.* 53
— D. C. 2510
— D. F. 2663
— D. St. J. D. 1691
— E. C. B. 1966
— E. L. 1020
— E. E. L. 2576
— F. J. 2576
— G. A. D. 1696
— G. D. 1696
— H. C. 2582
— H. E. G. 1660
— H. M. 1324
— I. 2956
— J. A. S. 1282
— J. D. 373
— J. L. 2142
— J. M. 2391
— J. V. 609
— K. E. 702
— M. T. 2332
— N. R. 1571, 2710
— *Rev.* O. P. D. 1533
— R. D. 634
— R. S. 1810
— S. P. 1283
— T. J. V. 1281
— T. R. 1784
— V. W. 2561
— W. 2527
— W. A. 1702
— W. E. L. 1671
— W. C. 1544
— W. H. 519
— W. M. T. 1653
Rees-Mathews, I. 1695
Rees-Webbe, A. R. 133, 426
Reese, A. J. M. 1692
— P. H. L. 2028
— R. M. A. 951, 953
Reeve, A. R. 92, 414
— C. S. 1243
— D. R. E. 1653
— D. W. 1243
— E. E. 1983
— J. A. 1596
— N. K., *Esq.* 14
— P. F. H. 401
— W. H. 1074, 2750
Reeve-Tucker, T. S. W. 1111, 1132
Reeves, B. 2028
— B. F. 1701
— C. A. 117, 2027
— C. G. 98, 914
— D. H. 520
— F. A. 2992
— G. R., *Esq.* 54
— G. R. 2589
— H. L. 2478
— J. A. E. 1894
— J. H. W. 1264
— J. W. 2574
— K. A. 1649
— K. J., *Esq.* 54
— L. I. 2592
— T. A. 1647
Reffold, B. 1699
Regan, B. M. 519
— J. 692
— J. J. 1544
— M. D. 1176
— S. 2600
Regel, D. A. C. 1777
Regelous, H. V. 2706
Reggler, K. A. 48, 709
— M. J. 425
Regnauld, E. 2536
Regnier, P. F. K. 30, 951, 984
Reichenbach, P. E. 682
Reichwald, C. T. 2516
Reid, A 871, 884
— *Rev.* A. A. S. 1536
— A. G. 133, 1541
— A. M. 2044
— A. M. B. 892
— A. P. 547
— A. W. 2035
— C. E. E. 632
— C. Y. 1942
— D. 1690
— D. A., *Camerons* 1334
— D. A., *R.A.S.C.* 1559
— D. A. G. 876
— D. C. 547
— D. H. 685
— D. J. 754
— D. L. 2527
— D. R. 1931
— D. U. 2533
— F. P. 746
— G. 2619
— G. A. 1596
— G. D. 426
— I. A. M. 2478
— I. P. 1214
— I. S. 884
— J., *Int. Corps* 2160, 2464
— J., *S. Lan. R.* 981
— J. C. 519
— J. D. W. 921
— J. J. 1114
— J. R. 2510
— J. S. D. 433
— K. E. 1490

Digitized by Google

Reid, L. G. C. 477
— M. M. F. 2391
— *Rev.* M. P. 1533
— N. 1341
— P. D. 312
— R., *R.A.S.C.* 1601
— R., *Wt. Offr.* 2685
— R., *Wt. Offr. R.Signals* 2663
— R. A., *Gen. List* 2480
— R. A., *Wt. Offr.* 1777
— R. C. 547
— R. M. 903
— R. W. 338
— W. 675
— W. E. L. 520
— *Rev.* W. S. 1536
— W. T. 985
Reidy, C. J. 108, 239
Reilly, A. J. 2525
— D. J. 2665
— J. C. 1001
— T. K. 421
Reinhold, G. G. 228
Reith, J. 685
Reive, R. I. 622
Reif, J. I. 1544
Renbourn, E. T., *Esq.* 2825
Rendall, J. F. S. 464
Rendell, D. B. 130, 1960
— V. 737
Render, A. V. 725
Rendle, C. G. 1141
— E. J. L. 2403
— R. W. 1541
Renfrew, J. M. 2621
Renison, *Sir* P. 2849
Renney, I. T. 1660
Rennick, A. M. K. 1007
— D. P. K. 48, 231
Rennie, A. A. 1559
— A. M., *Esq.* 2806
— D. 419, 2844
— I. A. G. 692
— I. P. 662
— J. 2527
— *Sir* J. S. 190
— L. J. C. 2022
— R. G. 465
Rennison, *Rev.* W. P. 1502, 2798
Renshaw, A. 1917
Renton, R. D. A. 830
— T. P. 2992
— W. D. S. 702, 2780
Rentoul, J. W. 1695
Renwick, C. 2690
— I. 1541
— R. 1870
— R. E. 370
Reny-Smith, J. F. 1234
Restall, *Rev.* G. D. 1533
— J. 1644
Retallack, J. D. N. 841, 2796
Rettie, C. Y. S. 1652
Revell, P. 1904
— R. J. 2536
— S. J. 1894
— V. D. 677
Revels, G. S. 1256
Revill, G. E. 2616
— P. 754
Revins, D. C. 2660
Rew, P. 1747
Rex J. M 677
Reyne, P. A. R. 401
Reynell, N. 1074
Reyner, H. S. 173
Reynolds, A. E. 2352
— A. J. 2071
— A. W. 2548
— *Sir* B. V. 2921, 2933
— C. 1578
— C. H. 317
— D. 1742, 2760
— D. H. F. 1751, 2784
— D. L. C. 2923, 2930
— E. J. 2019
— E. P. 2335
— F. O. 2030
— G. W. 7, 26
— H. D. F. 333
— J. D., *Worc.* 1231, 1235
— J. D., *Welch* 1283
— J. E. 2685
— J. E. V. 1931
— J. F. 1564
— J. H. 2660
— J. H. T. 1885
— J. J. 832
— J. R. 207, 2800
— J. S. R. 1649
— K. H. J. 423
— M. F. 912, 914
— M. H. D. 1394
— M. J., *D. & D.* 1112, 1113
— M. J., *K.O.S.B.* 894
— M. R. C. 618, 2737
— N. G. 1255
— O. 1154, 1603
— P. M. L. 1611
— P. W. 622
— R. 672
— R. I. 345
— R. A. F. 711, 2794
— R. A. W. 952, 963, 2760
— R. E. 1696
— R. N. P. 1441
— T. J. 423
— V. J. S. 1303
— V. R. 1603
— W. J. A. 2545
— W. O. 653
Reynolds-Jones, C. 762
Rheinheimer, A. 521
Rhoderick-Jones, R. J. 317
Rhodes, B. E. 2021
— D. R. G. 1001
— G. A. 2474
— G. H. 1946
— G. H. L., *Esq.* 71
— H. G. 2644
— J. N. 1082
— Q. A. 477
Rhymes, T. E. 2528
Rhys, D. L. 2929
Riach, H. F. 414
Ribatzkie, S., *Esq.* 54
Ribchester, N. A. V. 726
Ricci, B. J. 1690
Rice, A. J. M. 1001
— A. W. 1943
— C. A. 2615
— C. M. 1154
— D. B. 1125
— D. F. 2035
— D. H. G. 307
— E. A. 2182
— E. J. 365
— F. 1977
— H. I. 763
— P. L. 2025
— R. J. 436
— R. V. 628
— T. A. P. 1133
Rich, A. G. 2141, 2825
— C. St. G. 317
— E. J. 311
— M. R. 616
— P. P. 615
Richard, D. A. 1899
— *Rev.* D. T. 1538
Richards, A. 762
— A. D. 1281
— A. J. 338
— A. V. 131, 2382
— A. W. 703
— B. K. H., *Esq.* 117
— C. A., *Esq.* 36
— C. B. 1001
— C. H. 437
— C. M. 2346
— D. A., *R.E.* 32, 615
— D. A., *R.E., A.E.R.* 672
— D. B. 2698
— D. G. 2028
— D. J. 1653
— D. M., *C.C.F.* 2525
— D. M., *R.E.* 757
— D. W. 2563
— E. G. 1647
— F. L. 2040
— G. B. L. 463
— G. F. 2588
— G. H. 1283
— G. K. 1652
— G. L. 762
— G. T. 1917
— H. B. 2030
— H. H. 1693
— H. J. A. 230, 1636
— H. M. 1689
— *Rev.* J. 1536
— J. B. 1975
— J. D. 85 1971
— J. D., *Esq.* 2845
— J. F. 2061
— J. G. 2027
— J. H. 519
— J. M., *R.E.M.E. T.A.* 1943
— J. M., *R.A.T.A.* 521
— J. S. 946
— K. A. 2352
— K. D. 2702
— K. S. 501
— L. F. 1960
— L. H. 2698
— L. H. J. 2019
— M. H., *Hon.* 1383
— M. M. 1601
— M. J. 307
— M. R., *R.E.* 616
— M. R., *C.C.F.* 2522
— N. W. 657
Richards, P. D. C. 1375
— P. J. M. 425
— P. R. 1690
— P. W. E. 2165
— R., *R.E.M.E.* 1899
— R., *R.A.* 433
— R. A. U. 1231, 1242
— R. B. 2516
— R. M. 2141
— R. S. 436
— S. D. 1784
— S. G. 2545
— S. P. 2382
— T. H., *Esq.* 62
— V. 1550
— W. F. 376
— W. T. 1946
Richardson, A. J. C. 1321, 1340, 2826
— A. R. 2309
— A. S. 2548
— A. T. 1550
— A. W. C. 2992
— A. W. N. 328
— B. 1020
— C. 2528
— *Sir* C. L. 7, 41, 203 601, 2840
— C. N. G. 460
— D. 2391
— D. C. 1887
— D. W. 2522
— E. 1742
— E. A. 754
— E. C. 365
— E. H. G., *Esq.* 53, 60
— E. W. 1702
— F. 2663
— F. McL. 1691
— G. 2028
— G. H., *A.C.F.* 2607
— G. H., *R.A.P.C.* 2019
— G. H., *R.A.O.C.* 1758
— H. 1257
— H. G. 973
— J. 973
— *Sir* J. 2804
— J. A. E. P. 2992
— J. C., *R.A.E.C.* 2028
— J. C., *R.A.M.C.* 1660
— J. D. 1596
— J. G. C. 547
— J. H. 463
— J. H. D. 320
— J. I. C. 842
— J. W. H. 2706
— L. A. 2588
— M. G. 2592
— M. J. B. 618, 1494
— N. C. 1133
— P. 1431
— P. A. 1001
— P. D. 2589
— P. G. 2707
— P. J., *R.A.S.C.* 1602
— P. J., *D.C.L.I.* 1157
— P. J. *Gen. List* 2607
— P. J. B. 1966
— P. N. 463
— R. D. 42, 1758
— R. E. 2702
— R. F. 871, 874
— S. A. 2634
— S. McL. 1169
— T. A. 419
— T. C. 801
— T. N. 2644
— W. 106

Digitized by Google

Richardson, W. T. *R.A.M.C.* 1637
— W. T., *R.A.T.A.* 547
— Aitken, R. F. 1283
Riches, J. M. 1550
— J. R. 1915
— L. A. 692
— M. J. 431
— P. 419
— W. J. 338
— W. T. 136, 1640
Richey, G. H. M. 424, 1494
— W. 2022
Richie, A. 2694
Richings, P. J. 421
Richmond, E. C., *Esq.* 32
— H. W., *R.A.S.C.* 1605
— H. W., *R.A.E.C.* 2029
— I. 1176
— J. E. 2663
— J. M. 670
— K. M. 1894
— R. W. 1611
— R. N. 723
— R. S. 405
Richmond Brown, G. F. 162, 842, 2746
Rickard, A. J. 2071
— R. A. G. 1943
Rickards, D. A. 2774
Rickcord, J. L. 1231, 1250
— M. B. 911, 920
Rickets, R. A. S. 615
Rickett, J. F. 842
Ricketts, A. P. P. 1231, 1251
— E. A. 2607
— J. M. 2822
— T. 2960
Rickitt, F. 1621
Ricks, J. C. 1169
Ridd, F. W. J. 2576
Riddell, I. B. 891
— D. S. 1942
— J. K. 426
— R. M. 892
— W. T. C. 465
Riddell-Webster, D. B. 871, 902
Riddick, D. G. B. 1637
— D. W. G. 994
— G. R. 1882
Ridding, J. 2694
Riddle, E. E. 1671
— O. J. 2694
— R. W. 894
— T. A. 1578
Riddl R. A. 246, 698
Riddoch, B. H. 672
Riddy, A. I. 1949
— M. D. 2406
Ridge, H. B. 1560
— J. 706
Ridger, A. F. 419
Ridgewell, A. F. 2634
Ridgeway, E. 1747
Ridgway, J. M. 1392
— J. R. 345
— T. H. 1555
Riding, P. E. 710
— W. 501, 2546
Ridings, B. 1976
— N. T. 2071
— R. A. 2707
Ridler, B .M. 2380
Ridley, *Viscl.* B. C. 1550
— C. G. A. 709
— C. J. 1544
— C. W. 2032
— D. 365
— D. A. 994
— D. D. 401
— E. C. 1806
— G. W. 994
— N. H. L., *Esq.* 2804
— N. J. 1332
— N. R. N. 547
— T. C. K. 1765
— V. H. 1141
— W. P. 658
Ridley Thomas W. N. 1080
Ridlington, J. H. 1125
— M. J. 2028
— P. H. 709
Ridout, D. G. 1773
— M. O. 2406
Ridout-Jamieson, M. H. 370
Ridslade, D. 2702
Rigby, A. 2601
— *Sir* H. J. M. 653
— J. 1600
— J. G. B. 1007
— J. P. V. 1696
— J. R. 31, 421
— L. 1644
— T. 710
Rigden, L. F. 753
Rigg, C. 1873
— D. A. 2685
— R. H. 1892
— R. J. 2691
Riggall, J. S. 1550
Riggs, A. F. 2563
— D. A. E. 1556
— W. 1564
Riley, A. C. 2500
— A. V. 1544
— C. 2474
— D. J. 1690
— D. W. 2592
— F. A. V. 2698
— H. 2061
— H. A. 2696
— *Sir* H. G. 2992
— J., *R. Signals* 753
Riley, J., *R.A.S.C.* 1563
— J. B., *R.A.* 460
— J. B., *R.E.M.E.* 1892
— J. H. 2018
— J. P. 2542
— J. W. 2833(2)
— K. 1987
— K. A. 2542
— M. J. 1699
— P. 641
— P. F. 547
— R. F. 2142
— R. P. 2607
— T. R. 1361, 1383
Rimbault, G. A. 39, 984, 2832
Rimell, G. J. 2692
Rimmer, B. 2667
— B. J. 1983
— B. R. 1873
— M. E. 1657
— R. K. 1640
— W. 1775
Ringham, C. R. 1257
Ringrose, D. W. 915
Riordan, B. V. 1899
— J. C. 2589
Ripard, P. P. 596
Ripley, A. 2666
— A. R. 762
— P. J. G. 2516
Rippin, J. W. 2638
Rippingale, J. E. B. 757
Risby, D. C. 315
— K. V. 926
Risdom, A. C. B. 632
Rishworth, D. 1806
Riste, C. J. B. 1979
Rissbrook, A. W. 1873
Rissik, H. W. 421
Ritchie, A. B. 1773
— A. I. 894
— A. J. W. 30, 616
— C. D. M. 874
— G. N. 614, 2756
— G. T. 1949
— J. 1255
— J. H. 2542
— J. M. 2478
— L. M. C. 2350
— R. 1355
— R. C. R. 2027
— W. 2955
— W. J. R. 640
— W. H. D. 1578
Ritson, G. 1098
— J. 2000
— T. T. 994
— T. W. 315
Rivers, B. E. 1758
— J. J. 1490
— R. J. H. 1550
Rivett, A. E. 2615
— K. H. 1020
Rivington, C. W., *Esq.* 63
Rix, G. G. 1582
— J. V. 333
Rixon, M. E. C. 914
Roach, G. G. 609, 1468
— J. C. 2691
— J. W. 1600
— M. G. 1559
Roads, C. H. 1081, 2465
Roadway, F. V. 1647
Robotham, F. 2993
Robb, G. S. 1324
— J. A. G. J. 1098
— R. 2627
Robbie, F. I. 676
— I. 686
Robbins, D. I. M. 120, 1111, 1140
— E. V. A., *Esq.* 54
— J. E. 761
— P. E. 1966
— R. 2667
Robbin, K. F. 1223
Roberson, P. G. 477
Roberton, W. H. T. 2540
Roberts, A., *R.A.P.C.* 134, 1971
— A. Death List 2992
— A. C. 519
— A. D., *A.C.F.* 2612
— A. D., *R. Signals* 754
— A. F. 487
— A. G., *Welch* 1261, 1282
— A. G., *R.A.O.C.* 1777
— A. R. 1600
— A. W. J. 746
— B. 2352
— B. E. 662
— C. 2044
— C. A., *R.A.E.C.* 2027
— C. A., *R.A.* 432
— C. D. 2533
— C. H. 1806
— C. J. 1555
— C. P. 431
— D., *R.S.* 871, 873
— D., *R.A.* 29, 425
— D., *C.C.F.* 2527
— *Rev.* D. D. 1533
— D. E. 1758
— D. G., *L.G.* 261
— D. G., *C.C.F.* 2531
— D. I. T. 519
— D. J., *R.E.* 658
— D. J., *R. Signals* 49, 709
— D. J., *Gen. List* 2508
— D. J. E. 2653
— D. J. M. 1364
— D. M., *R.A.M.C.* 1642
— D. M., *R.E.* 622
— D. M. *Gur. Eng.* 1468
— D. S. 2044
— E., *R. Signals* (*T.A.*) 757
— E., *R. Signals* 737
— E. A. 2346
— E. L. 2696

Digitized by Google

Roberts, F., *Wt. Offr.* 2702
— F., *R.A.S.C.* 1601
— *Rev.* F. F. C. 1538
— F. J. 2698
— G. 726
— G. A. 43, 1553
— G. C., *Esq.* 53, 63
— G. M. 1556
— G. P. B. 371
— G. T., *A.C.F.* 2624
— G. T., *R.E.* 627
— G. W. 615, 2736
— H. C. 247
— H. L., *A.C.F.* 2561
— H. L., *R.A.M.C.* 1642
— H. W. S., *Esq.* 54
— I. 2346
— I. J. 971
— J., *R.A.M.C.* 1689
— J., *Wt. Offr.* 2691
— J. A., *R.A.M.C.* 1702
— J. A., *R.A.* 115, 421
— J. A. *Wt. Offr.* 2690
— J. A., *R.A.S.C.* 1603
— J. C. H. 1112, 1125
— J. D. 1133
— J. D. A. 1657
— J. D. L. 1692
— J. E. 1647
— J. E. M. 1701
— J. F. 757
— J. G. 738
— J. G. R. 2181
— J. L. D. 1691
— J. M. G. 2508
— J. M. H. 841
— J. R., *R.A.* 414, 2826
— J. R., *K.S.L.I.* 1176, 2772
— J. R., *R. Signals* 710, 1494
— J. S., 10 *G.R.* 1459
— J. S., *G. Howards* 1205
— J. V. 425
— J. R. V. 247
— J. W., *A.C.F.* 2624
— J. W. *R. Signals* 732
— K. D. 1283
— K. 2582
— K. A. B. 2025
— K. F. 1603
— K. L. 514
— K. N. 2300
— M., *R.A.* 468
— M., *R. Sussex* 934
— M. A. G. 934
— M. C. D. 519
— M. G. L. 614
— M. G. R. 1283
— M. J., *Q.A.R.A.N.C.* 2332
— M. J., *R.A.E.C.* 2035
— M. M. 2335
— M. V. 1261, 1263
— M. W. 692
— M. W. T. 2770
— N. 1459
— N. A. 1949
Roberts, N. J. 1657
— N. L. 1578
— N. M. B. 312
— N. O. 1273
— N. S. 2533
— O. M. 1273
— P., *A.C.F.* 2561
— P., *A.C.F.* (*Anglesey*) 2548
— P., *R.A.M.C.* 1693
— P. A. 2588
— P. F. T. 324
— P. G. 2179
— P. H., *R.A.M.C.* 1690
— P. H., *R.A.* 433
— P. N. 373
— P. T. 2019
— P. W. M. 1552, 2800
— Q. 1647
— R. 2607
— R. C. 725
— R. E., *R.A.O.C.* 130, 1806
— R. E., *Q.A.R.A.N.C.* 2339
— R. M. 326, 2768
— R. O. 2561
— S. 1897
— S. E. 1964
— S. J. 1889
— *Rev.* S. N. H. 1502
— S. R. 1264
— T. A. 464
— T. J., *Q.O.H.* 315
— T. J., *Wt. Offr.* 2698
— T. V. R. 2019
— T. W. M. 1313
— W. 2601
— W. H. 649
— W. M. L. 698
— W. Q. 1156, 2932
— W. R. 1894
Robertshaw, T. R. 727
Robertson of Oakridge, *Lord* 649, 698
Robertson, A., *A.C.F.* 2645
— A., *Cheshire Yeo.* 365
— A. B. 2548(2)
— A. C. 1751
— A. F. 1490
— A. F. F. H. 1072
— A. J., *R.A.V.C.* 2022
— A. J., *R.Anglian* 1071
— A. R. 2380
— A. S., *C.C.F.* 2537
— A. S., *R.M.P.* 1964
— A. T. 42, 1758
— A. W., 1459
— B. M. 2300
— *Rev.* C. 1538
— C. A. M. 709
— C. D. 994
— C. H. 322
— C. W. B. 1596
— D. A. R. 1689
— D. M. 884
— E. A. 2339
— E. G. 2952
— F. C., 2957
— F. G. 437
— F. K. 1324
— G., 1184
— G. E. 630
Robertson, G. G. H. 1565
— G. L. 49, 405
— H. L. 2022
— H. MacD. 1333
— I. A. 111, 206
— I. B. 1354
— I. C. 2508
— I. J. 2309
— I. M. 1154
— I. McK. 1322, 1340
— I. T. 1946
— J., *R.E.M.E.* 1943
— J. *Wt. Offr.* 2691
— J., *Wt. Offr., R.E.M.E.* 2698
— J. A. 1321, 1331
— J. A. R. 1441, 2840
— J. A. W. 2706
— J. B., *R.A.* 419, 2776
— J. B., *R.A.O.C.* 1810
— J. C. 239
— J. F. 1578
— J. G. 632
— J. G. H. 622
— J. H., *Col.* 231
— J. H., *Esq.* 14
— J. H., *R.Signals* 722
— J. M., *M.x.* 946
— J. M., *Welsh Gds.* 842
— J. O. 903
— J. P. 512
— J. R., *Para.* 1394
— J. R., *R.M.P.* 1966
— J. S. D. 1355
— K. J. 2019
— K. M. 190, 603
— K. McC. 2551
— L. 1392
— L. de C. F. 2542
— L. Y. MacA. 763
— M. D. 460
— M. J. C. 1374
— M. S. 521
— M. V. 2339
— N. A. 2706
— N. C. H. 333
— N. D. 421
— O. A. 1332
— P. 430
— P. J. A. 2021
— R., *R.A.S.C.* 1563
— R., *Gen. List* 2478
— R., *A.C.F.* 2576
— R. B. 1151, 1153
— R. C. 1890
— R. McG. G. 2548
— R. R. L. 892
— S. P. 465, 2930
— *Rev.* T. 111
— T. I. 487
— V. A. M. 246, 698
— W. D. 1355
— W. F. 2568
— W. F. C. 1191, 1213
— W. J. 2992
— W. J. B. 376
— W. P. W. 706
— W. R., *Hon.* 314
— R. W. E. 2653
Robertson-Fox, D. E. N. 333
Robertson-Glasgow, 1355, 2750
Robertson-Macleod R. C. 106, 239
Robertson-Young, H. M. J. 1547
Robeson, P. B. H. 1441
Robey, D. L. 1976
— P. C. H. T. 514
Robilliard, R. L. 1976
Robin, C. N. 2921, 2922
— E. H. 753
Robinette, J. 1074
Robins, C. D. 426
— G. F. E. 341
— J. A. 614
— J. V. H. 1460
— J. W. F. 341
— M. F. 2537
— M. J. 2555
— N. B. 732
— P. A. 2018
— W. 1214
— W. J. P. 715
Robinson, A. 980
— A. C., *R.A.C.* 328
— A. C. *Gen. List* 2516
— A. P. 1699
— A. R. 1640
— A. V. 2021
— *Rev.* A. R. B. 1507
— A. V. O. 1441
— B. 715
— B. B. 2028
— B. E. 985
— B. H. B. 1695
— B. K. 682
— C. 2685
— C. A. 2542
— C. A. G. 345
— C. A. S. 607
— C. J. 1194, 2774
— C. J. D. 761
— C. M. 1194
— C. R. 922
— D. 2666
— D. A., *Queens* 915
— D. A., *R.A.E.C.* 2030
— D. A., *Q.A.R.A.N.C.* 2346
— D. B. 641
— D. E. 2644
D. F. 2018
D. G. 430
— D. J. K. 521
— D. M. 1372
— D. N. 514
— D. P. 757, 2467
— D. W. L. 426
— E., *Wt. Offr.* 2692
— E., *R.A.S.C.* 1563
— E., *A.C.F., Gen. List* 2600
— E., *A.C.F.* 2642
— E. A. 2382
— E. T. 1699
— F. A. 2032
— F. J. 653
— F. P. 423
— F. St. C. 709
— G. A. 1603
— G. P. G. 622
— G. R. 2528
— G. S. P. 951, 984
— G. W., *R.E.* 617
— G. W., *Int. Corps.* 2165
— H. D. 465
— H. H. 1600
— H. J. 1251
— H. L. 97, 1151, 1168
— H. M. 2036
— H. P. M. 1191, 1194
— H. S. 2551
— I. 2572
— J., *Wt. Offr.* 2702
— J., *R.A.M.C.* 1660
— J. A. 607, 2736
— J. C. 1556
— *Rev.* J. E. 1538

Digitized by Google

Robinson, J. E., *R.A.M.C.* 1689
— J. E. C. 228
— J. F., *R.E.* 628
— J. F., *R.E.A.E.R.* 662
— J. F. E. 338
— J. H. 2030
— J. H. M. 487
— J. J. 1601
— J. M. 658
— J. P., *R.E.* 641
— J. P., *R.A.* 425
— J. R., *R.A.* 426
— J. R., *R.A.E.C.* 2035
— J. T. 405, 2825
— J. W. 2575
— *Rev.* J. W. 1536
— K., *R.A.E.C.* 2028
— K., *A.C.F.* 2572
— K. D. 1690
— K. G. 1450
— K. S. 1556
— K. W. A. 1600
— M. D. 2525
— M. G., *R.A.T.A.* 504
— M. G., *R.A.* 433
— M. J. T. 1763
— M. L. G. 1261, 1264
— M. P. (*Col.*) 247
— M. P., *R.A.T.A.* 544
— *Rev.* M. S. M. 1502
— N. E. 724
— N. G. D. 994
— P. A., *Q.A.R.A.N.C.* 2353
— P. A., *Int. Corps.* 2142
— P. B. 1657
— P. G. B. 634
— P. J., *R.A.M.C.* 1642
— P. J., *R.A.* 520
— P. J. C. 994
— P. K. 1557
— P. N. 1482
— R., *R. Jr. F.* 1313
— R., *R.A.* 432
— R., *A.C.F.* 2601
— R. B. 365
— R. C. 892
— R. G. 1640
— R. H., *R.Anglian* 1074
— R. H., *R.A.M.C.* 1651
— R. H. E. 11, 32, 207
— R. J. 723
— R. P. 487
— S. A. 994
— S. C. 2601
— S. L. 2352
— S. M. 2406
— T. A. 892
— T. A. S. 746
— T. G. 892
— T. H. 2663
— T. I. MacL. 709
— T. M. 1364
— T. N. 1763
— T. W. 725
— V. R. 437
— W., *A.C.F.* 2537
— W., *A.C.F.* (*Lincoln*) 2606
— W. A., *R.A.M.C.* 3, 184, 204
— W. A., *King's Own Border* 76, 951, 953
— W. C. 2702
— W. E. 306, 332, 2780
— W. G. 710
— W. H. E. 1313
— W. J. 501
— W. M. 1642
W. W. 2551
Robjohn, M. S. 1313
Roborough, *Lord* 2924
Robotham, J. O. M. 365
— R. E.. 2611
— W. H D. N. 710
Robottom, G. D. 1870
Robshaw, D. A. 2660
— J. M. 1257
Robson, A. 634
— A. E. 698
— D. A. 1763
— D. C. 1642
— D. J. 2660
— F. G. 76, 2141
— F. H. N. 1081
— *Rev.* F. J. 1507
— G. 2992
— G. D. 465
— G. S. 185
— H. 1571
— H. P. M. 1971
— *Rev.* J. 1533
— J. E. S. 1701
— J. H. 2685
— J. W. 463
— K. S. 431
— M. M. 1602
— N. E. R. 460
— P.-J. A. 1123
— P. N. 514
— W. S. 2548
Roby-Jones, C. 1689
Rochdale, *The Visct.* 464
Roche, J. C. 2690
— J. V. 2572
— W. H. A. 1291, 1293
Rochester, D. H. 2891
— J. M. D. 2403
— R. 1234
Rochfort-Rae, G. E. V. 801
Rock, J. G. A. 490
Rockett, E. J. F. 1979
— R. T. 1205
Rock-Evans, J. W. 521
Rockingham, J. M. 176
Rockley, T. 812
Rodale, P. H. A. 520
Rodda, S. A. 1964
Roddie, I. C. 1695, 2469
Roddy, J. A. 1931
— P. M. 2515
Roden, J. R. 1111, 1141
— T. J. 1942
Rodge, H. B. 1283
Rodger, A. J. 431
— A. S. D. 2160
— D. C. 1949
— D. W. V. 1949
— R. F. 903
— *Prof.* T. F. 2806
— W. A. L. 871, 902
Rodgers, A. 2685
— A. M. N. 2160
Rodgers, J. A. 2665
— J. B. 677
— N. E. 173
— R. F. 1374
— S. N. 2339
— W. D. 2036
Rodick, R. A. 424
Rodman, F. 234
Rodrick, I. W. 1660
Rodriguez, T. A. 162
Rodwell, A. H. 686
— *Rev.* A. R. H. 1502
— D. A. H. 1202
— E. C. 1603
— P. F. 421
— P. J., *Esq.* 32
Roe, A. R. 2179, 2820
— C. E. 2696
— D. E. 341
— J. G. 1600
— N. P. 1631
— *Rev.* R. 1507, 1540
— W. H. 2698
Roebuck, *Rev.* A. 1538
— C. 599
— C. N. 1810
— R. P. P. 2630
— S. A. 2335
Roethenbaugh, N. C. 2028
Roger, J. W. 640
Roger-Smith, E. M. 1243
Rogers, A. A. P. N. 547
— A. F. 1072, 2746
— A. W. 1899
— B. C. 1931
— C. 884
— C. F. 1313
— C. H. 1763
— C. J. 338
— D. 2992
— D. A. 2600
— D. G. V. 2508
— D. M. 345
— D. P. 2391
— D. T. C. 1897
— E. H. 2685
— E. L. 709
— E. R. 1702
— G. A. 675
— G. H. 2702
— G. W. 501
— H., *R.A.* 501
— H., *Col.* 28, 229
— H. C. E. W. 991, 1000
— H. D. 31, 421
— H. F. 985
— H. H. M. 618 2754
— H. S. de N. 711
— J. E. 877
— J. E. N. 617
— J. F. P. 2555
— J. L. 763
— J. M., *R.E.M.E.* 1953
— J. M., *Int. Corps* 2165
— J. M., *R.A.* 426
— J. T. 724
— J. W. G. 627
— M. H. 333
— N. 994
— N. C. 1636
— *Rev.* N. D. 1536
— P. D. C. 514
Rogers, P. G. 709
— P. J. 1960
— P. M. 433
— P. P. G. 2029
— R. 1702
— R. D. 2698
— R. P. 1564
— R. S. J. 2027
— R. T. 963
— S. 621
— S. A. 685
— S. B. 1751
— T. J. G. 2608
— W. 1887, 2884
— *Rev.* W. 1536
— W. C. 2025
— W. C. G. 75, 237
— W. D. 2615
Rogerson, C. 1942
— D. C. L. 1334
— G. A. 1979
— J. B. 1702
— J. E. 2600(2)
— J. J. 53
— J. K. H. 1983
— J. M. 1883, 2734
— M. C. 1355
— N. 477
— P. G. 1194
— T. C. 914
— W. A. 477
Rohde, P. D. 1652
Roland-Price, H. A. 29, 614
Roles, W. R. 2691
Rolfe, B. J. 1149
— J. 2525
— J. M. 1701
— V. 2630
— W. J., *Loyals* 985
— W. J., *Wt. offr.* 2694
Rolland, A. E. 1601
Rollason, G. I. 2528
Rolles, P. N. M. 419
Rolleston, G. L. St. L. 812, 2720
Rolley, E. M. 1751
Rollinson, J. M. 2061
— K. A. 1555
Rollo, *The Master of* 802
Rolls, F. T. 439
— M. J. 2533
— S. P. A. 2992
Rolt, A. F. 672
Rome, H. C. I. 89, 1151, 1168
— N. 1904
Romilly, *Miss* A. L. 2849
— M. E. 1076
Ronald, D. B. 36, 211
— D. W. 622
— R. 2574
— T. I. 79, 703
— W. K. 1547
Ronan, G. 761
Roney-Dougal, C. N. 2992
Ronicle, F. A. 2576
Rooke, A. S. 1758
— C. S. 2040
— G. H. 371

Digitized by Google

Rooke, J. D. N. 618
— K. C. 1644
— P. B. de T. 871, 893, 2751
— P. K. 229
— M. V. 2309
Rooken-Smith, W. B. W. 330
Rooks, R. E. 757
— R. W. 2691
Roome, *Sir* H. E. 2992
— O. McC. 603, 2788
Rooney, B. A. 2382
— B. F. L. 1450
— D. J. 1603
— F. P. 1303
— G. G. 598
— J. F. F. 1692
— K. F. 330
— O. P. 1974
— P. B. 1946
— W. I. 832
Rooth, S. L. 617
Roots, C. M. 1552
Rope, B. E. R. 359
Roper, F. S. 2407
— G. B. 520
— H. E. 702
— I. H. 911, 920, 2774
— P. J. 247, 2924
— W. 715
— W. G. 955
— W. A. G. 1695
Ropes, J. J. 432
Ropner, G. M. 370
— G. L. J. 842
— J. B. 330
Rosborough, W. 1600
Roscoe, J. 2027
— W. 738
Roscow, J. R. 985
— W. A. 2992
Rose, A., 7 *G.R.* 1450
— A., *Gen. List* 1150
— A. H. 2589
— A. J. 1141, 2740
— A. L. 1873
— B. S. 1690
— C. F. 609
— C. H. 654
— D. 2030
— D. R. 430
— E. A. 1897, 2762
— E. A. H. 1560
— E. J. R. 2665
— E. P. F. 521
— F. R. G. 676
— G., *R.A.O.C.* 1751
— G., *A.C.F.* 2601
— G. G. 657
— H. 1450
— H. M. 812
— I. J. 2663
— I. M. 709
— J. D. 985
— J. H. 1763
— J. P. 773
— J. R. 921, 2710
— L. J. 501
— L. J., *Esq.* 162
— M. H. 1964
— M. J., *R.A.O.C.* 1763
— M. J., *R.A.C.* 333
Rose, P. J. 2335
— R. C. 30, 211
— R. R. 723
— W. A. 629
Roseblade, J. C. 1001
Roseman, J. McA. 2627
Rosenbaum, B. 2380
Rosenberg, E. 1114, 2750
Rosenfeld, W. E., *Esq.* 53
Roser, H. H. F. 2588
Roseveare, A. T. J. 622
Rosher, L. W. 1747
Rosie, V. A. M. 657
Roiser, J. H. 1964
Roskell, A. 2600
— S. L. 2029
Ross, A. 2403
— A. B. 2021
— A. C. S 615
— A. D. 487
— A. E. R. 49, 1072
— A. G. 822
— A. K. C. 2555
— A. R. J. 1334
— B. F. 1890
— C. C. G. 326
— D. 231, 2768
— D. I. 1642
— *Rev.* D. M. 1538
— D. M. 2642
— E. 2698
— E. L. 2391
— E. M. 2335
— F. A. 1784
— G. J. 1747
— G. S. 2667
— H. F. 1949
— I. M. 1873
— I. M. G. 934
— I. S. 1690
— J. 1895
— J. A., *R.A.E.C.* 2025, 2818
— J. A., *A. &.S.H.* 1355, 2750
— J. A., *A.C.F.* (*Dumbarton*) 2568
— J. A. *Col.* 2891
— J. C. 2568
— J. H. 954
— J. M. A. 314
— J. McW. 2663
— J. R. C. 2634
— K. 2698
— M. C. 1602
— M. I. 1482
— M. M. 686
— M. N. B. N. 1340
— M. P. 2025
— P. 439
— P. B. T. 951, 953
— P. F. 311
— P. G. 2000
— P. K. R. 1074
— P. N. 1964
— P. W. 1699
— *Rev.* R. D. 1538
— S. 1341
Ross, T. F. 706
— T. P. 662
— W. C. 1644
— W. H. 2667
— W. H. N. 822
— W. J. A. 2634
— W. J. M. 2925
— W. M., *R.A.* 463
— W. M., *R.A.M.C.* 1691
— W. S. 514
Ross-Magenty, E. N. 609, 2788
Ross-Roberts, I. N. S. 431
Ross-Smith, W. A. 415, 2826
Ross-Thomas, M. 1001
Rosser, P. G. 615
— W. A. 1644
Rossington, A. C. 2339
Rossiter, A. 1601
— D. 95
— G. M. 1870
— P. M. 1281
Rossiter-Moss, R. P. 2407
Rossman, G. C. 2616
Rostron, J. W. 1949
— P. R. 1125
Rothery, D. J. 1194
— R. C. 1313
Rothwell, D. J. R. 431
— G. K. 2663
— H. 706
— H. J. 2478
— J. E. D. 2537
— J. R. 307
— M. B. 757
— R. F. 2552
Rotter, I. G. 817
Roughan, *Rev.* W. M. 1536
Roughley, M. R. 1603
Rougier, C. J. 48, 617
Round, B. 1223
— C. J. 321
Roupell, G. R. P. 2953
— P. G. F. M. 913
Rouquette, R. A. S. 431
Rourke, B. A. 2030
Rous, W. E. 812
Rouse, A. D. 1112, 1113
— D. M. F. 1151, 1153
— E. 1701
— G. V. 2619(2)
— K. 2690
— L. B. 2177, 2772
— V. A. 2536
Router, A. M. 617
Routh, F. A. 2382
— H. P. 618
Routledge, G. R. 333
— J. H. 737
— N. W. 209, 2784
— R. 1547
Roux, J. J. E. 2160
Rowan, F. 2653
Rowan-Hamilton, A. D. 2619(2)
— D. A. 75, 1321, 1323
Rowat, D. P. 311
— J. R. 1072
Rowberry, D. C. 2630
Rowbory, W. A. 723
Rowbotham, A. E. 95
Rowbottom, K. G. 108, 1184
Rowcroft, M. I. 1701
Rowden, G. 672
— R. 1979
— R. J. 2585
Rowe, A. J. 1763
— A. P. 1151, 1154
— B. 1652
— B. H. 725
— B. M. 460
— C. V. 520
— D. G. 2036
— F. 640, 2746
— F. W. 1777
— G. C. K. 419
— G. W. 686
— J. 1596
— J. M. 1949
— L. J. 1123
— M. W. 2406
— N. C. 75, 1151, 1175
— N. J. 2563
— N. L., *Esq.* 2804
— N. S. P. 2606
— R. J. 2546
— *Rev.* S. E. A 1502
— T. W. 2663
— W. L. 1775
Rowell, A. G. 3
— A. M 2515
— D. 634, 2737
— P. I. 426
— P. J. W. 1695
— R. N. 2019
Rowett, W. St. L. Q. 738
Rowland, B. 2332
— C. J. 2630
— G. W. 1559
— G. T. W. 338
— G. W. A. 2563
— J. R. W. 230
— P. J. 710
— P. R. K. 1596
— R. M. 2527
— R. S. 725
— W. J. 1942
Rowland Jones, D. E. 1374
— E. T. 403
Rowlands, A V. 2540
— C. B. 2611
— D. C. 2638
— D. S. 1649
— H. 703
— J. 2352
— M. A. 763
— R. J. S. 2465, 2510
Rowlandson, M. W. M. 432
— *Rev.* E. 2992
Rowley, A. A. 1555, 2737
— D. W. 1763
— G. 2685
— K. S. 762
— L. J. E. 521

Digitized by Google

Rowley, M. G. M. 2309
— R. 176
— R. M. 1810
— W. 2706
Rowlinson, A. F. 2627
Rowse, D. L. 616
Rowsell, H. J. 653
— K. S. 2021
— M. R. 514
— S. A. J. 1074
Rowson, H. M. 1946
— W. C. 38, 1647
Roxburgh, J. C. Y. 9
— J. W. 1563
Roy, S. G.D. 1294
— W. N. T. 1690
Roycroft, J. S. G. 1747
Royffe, H. F. 1154
Royle, A. F. 955
— J. A. N. R. 2075
— R. J. 116, 1544
— T. L. F. 376
— V. F. 955
Roynon-Jones, M. C. 1760
Royston, J. B. 1640
— R. S. 365
Royston-Bishop, *Rev.* R. 1536
Roythorne, M. E 424
Rozier, R. L. 2029
Rubens, R. A. 23, 1231, 1256
Rucker, *Sir* A. N. 2896
— J. W. F. 311
— P. A. S. 923
Rudd, D. H. C. 1644
— E. 1176
— G. J. 2685
Rudd-Clarke, S. G. S. 1154
Ruddle, *Sir* G. Kenneth F 2928
Ruddy, B. A. 2028
— P. 463
Ruderman, M. 2061
Rudge, H. G. T. 2075
— H. I. 2030
Rudin, T. R. P. 430
Ruffell-Smith, H. C. 1578
Ruffer, R. J. 431
Rugg, R. S. 618, 1468
Rugge-Price, A. A. K. 35, 237
— A. J. 324
Ruggles-Brise, *Sir* J. A. 2925
Rumble, A. 2644
— B. C. 1222
Rumbell, R. J. 2540
Rumford, R. J. G. M. 722
Rummens, T. W. 1601
Rummer, F. A. 630
Rummey, C. W. 1751
Rumsey, L. C. 189, 206
Runacres, R. A. A. 1960
Rundall, J. A. 73, 77, 207
— J. C. A. 763
Rundell, A. J. 431
— A. W. 871, 893
— G. F. W. 894
Rundle, C. J. 2522
— M. H. 2309
— P. 430
— T. J. 1283
Rungay, T. J. 1313
Runge, A. P. 1341
Runham, C. W. S. 465
Runton, M. R. 424
Rusby, R. B. 1231, 1251, 2740
Ruscoe, J. H. 2615(2)
Ruse, M. G. 2696
Rush, C. E. 1895
— D. J. K. 1892
— G. D. 1887
— R. W. 1760
— T. G. 2572
Rushbrook, J. F. 2528
— P. G. 463
Rushbrooke, L. W. 2071
Rushby, C. A. 1082
— G. 1470, 1964
— M. B. 2346
Rushforth, *Rev.* E. W. 1538
Rushen, B. J. 2165
Rushmer, R. P. 2702
Rushmore, F. H. M. 229
— F. A. 2036
— F. H. M. 9
Rushwood, M. 2407
Rushworth, H. 1194
— W. D. 614, 2754
Russ, G. E. 2545
Russel, S. J. 1899
Russell, A. D. 1076
— A. F. 1943
— A. F. D. 547
— A. G. 547
— A. R. 616, 1494
— B. A. F. 1611
— B. C. 2630
— C. C. 2630
— C. D. 915
— C. G. K. 2585
— C. J. F. 2028
— C. N. 1560
— D. 1640
— D. E. A. 2644
— D. E. C. 23, 911, 933
— D. F. E. 2516
— D. M. 1112, 1132, 2736
— F. C. 1490
— F. W. 761
— G. D. J. R. 1291, 1293
— G. G. 636
— G. H. 1983
Russell, G. M. 757
— I. 373
— I. K. 685
— J. A. G. 1264
— J. A. P. 710
— J. C. C. 1332
— J. D. 1651
— J. H. 2403
— J. H. W. 2561
— J. T. 1977
— K. C. 754
— M. C. J. 2332
— M. D. 1931
— P. F. 1234
— P. H. 2000
— P. L. 2142
— P. W. G. 1870
— R., *R.A.S.C.* 1603
— R., *A.C.F.* 2572
— R. A. 973
— R. E. 1777
— R. F. 2666
— R. J. 1133
— S. 2694
— S. R. 686
— T. A. 2469
— W. G. 2036
— W. R. 2804, 2846
— *Hon.* W. S. 373
Russell-Jones, P. R. 607, 2756, 2788
Russell-Pavier, D. 1544
Russell-Smith, D. 181, 1291, 1302
Rust, B. 100, 1544
— R. P. 1885, 2778
Ruston, R. 2382
Ruth, A. B. 2546
Rutherford, A. G. 994
— C. S. 2959
— F. C. 2691
— G. A. 2707
— G. S. W. 761
— M. 2346
— M. C. D. 1567
— P. L. 2335
— *Rev.* R. 1538
— R. J. 120, 873, 874
— R. S. A. 951, 984
— S. D. 994
— W. G. 2021
— W. K. 436
Rutherfurd, J. Q. 370
Ruthven, A. P. 892
— F. 757
— W. 2958
— W. D. 676
Rutledge, W. H. 2887
— W. J. 419, 2826
Rutter, F. H. 1202
— J. M. 2339
— K. 2142
— K. A. 2663
— M. M. 2309
— W. D. 1601
Ruttledge, A. Le G. 2624
— D. 1151, 1153
Ruxton, J. A. 662
Ryall, C. P. R. 1294
— J. B. 2071
— M. J. 1151, 1153
— *Rev.*, M. R. 1507
Ryan, A. 54
— B. F. 2776
— B. M. 1578
— D. C. 1150
— D. E. 39, 2027
— D. F. 421
— E. J. 1747
— J. 1977
— J. D. 763
— J. F., *R.E.* 609
— J. F., *R.A.M.C.* 1640
— J. G. 1007
— J. M. 2407
— J. T. 424, 2754
— J. W. 2533
— L. P. 2661
— M., *Q.A.R.A.N.C.* 2300
— M., *R. Warwick* 1000, 2766
— M. P. 1288, 2751
— M. U. 709
— L. N. 1303
— P. F. 1870
— P. R. St. J. 463
— R. 1904
— R. d'A. 424
— R. P. 1696
— S. F. 430
— T. J. 1640
Ryans, J. 2339
— R. 2653
Rycroft, D. G. F. 618
Ryder, C. A. H. 1602
— C. D. 1151, 1168
— E. H. 1777
— J. B. 1696
— J. S. 1544
— L. B. de V. 641
— M. H. 1693
— P. G. 606
— R. 2955
Ryding, K. 715
Rylance, J. H. 692
Rylands, R. R. 2531
— *Rev.* T. M. 1533
Ryle, *Rev.* D. M. 1504
Rylett, F. 2601
Ryley, C. B. 463
Ryman, R. W. J. 737
Rymer, D. G. P. 373
Rymer-Jones, J. A. 1391
Rynn, J. B. 2029
— J. P. 39, 2027

Digitized by Google

Saar, J. 1394
Sacco, M. C. 189, 596
Sachs, A. 1636
Sadd, H. E. 1564
Sadhu Singh 2892
Sadler, A. J. 373
— B. 762
— F. M. 1870
— J. E. 2533
— J. J. G. 1243
— J. N. 2141
— J. R 2660
— K. W. H. 1559
— R. 1651
— R. J. G. L. 2027
— T. M. 477
Sadlier, R. F. 1313
Saffery, B. S. W. 1596
— F. 2382
Safford, G. C. 426
Sage, D. C. 1611
Sager, W. J. C. 2515
Sahabzada Muhammad Yaqub Khan 2894
Saiyid Zahid Raza Jaffrey 2894
Saigar, R. W. 676
Sainsbury, J. D. 519
Saint, J. P. 1372
Sainthill, A. C. 812
St. Aubyn, S. G. M. 1374
St. Clair, M. A. J. 373
St. Clair-Ford, R. S. 1169
St. John, C. A. R. L. 606
— R. E. T. 77, 204
St. Johnston, C. I. 1552, 2736
— T. A. 368
St. John Blake, E. M. M. 2339
St. John Perry, C. H. 921
St. Lawrence, R. V. 2542
St. Martin, M. O. 1460
St. Maur Sheil, J. W. M. 1001
St. Romaine, J. L. 2685
Sakasbahadur Rana 1432
Salaman, R. O. M. 2624
Salazar, J. C. 1072
Salberg, J. H. F. 607
Sale, J. D. 73, 237
— N. J. R. 1364
— R. 1176
— W. H. J. 2630
— W. M. 3
Sales, J. A. 2663
Salew, N. R. 2925
Saliba, E. 2462
Salisbury, D. E. 2992
— D. M. 2382
— P. A. 430
— R. H. A. 722
— R. R. 2018
Salisbury-Jones, *Sir* A. G. 3
Salkeld, D. V. 1692
— J. W. 1693
Sallis, J. T. 271
Salmon, A. W. E. 521
— C. 2518
— F. A. 2702
— G. I. H., *Esq.* 25
— H. L. B. 237
— L. M. B. 2992
— M. V. 1693
— N. H. 1261, 1282
— R. E. A. 1394
— R. W. 1696
Salmond, J. V. 463
Salomone, E. J. 2462
Salt, D. F. 36, 1960
— E. D. 378
— M. M. 2403
Salter, A. J. D. 934
— C. R. C. 2044
— F. M. 1223
— J. B. 1080
— P. J. de C. S. 328
— S. La R. 1556
Salthouse, R. J. W. 487
Salton, J. L. 1611
— T. 2021
Saltonstall, G. R. 1151, 1168
Salusbury-Trelawny, J. W. 812
— P. M. 1151, 1153
Salvesen, R. S. 874
Salwey, H. 362
Samain, S. J. 519
Samarsing Rai 1470
Sambrook, J. M. 1097
Sambrooks, S. M. 2335
Sammes, A. J. 711
— H. A. 234
Sammons, P. R. 1114
Sampson, C. P. 431
— J. E. P. 702
— R. K. 430 1494
— R. W. F. 2926
— T. 2179
Sams, H. J. K. 1917
— J. D. 737
Samson, A. J. 1555
— D. W. 2339
— G. H. F. 2165
Samuda, C. A. W. 1151, 1153
Samuel, C. M. 1693
— D. R. 1701
— D. S. 698
— H. R. 622
— J. R. 1695
— J. S. 2600
Samuels, B. E. 2142
— F. A. 2619
— F. A. L. 332, 2780
— J. E. A. 915
Samuelson, R. 425
Samut Tagliaferro, A. 115, 596
— M. 596
— S. 596
Samways, B. H. L. 2555
Sandars, H. M. 315
Sandback, T. B. 2691
Sandell, A. C. 1596
Sandeman, E. G. 547
— R. J. 871, 873
Sanders, B. 1976
— B. R. 2557
— C. D. 1637
— G. 431
— G. M. 2606(2)
— H. L. 2391
— H. V. 1111, 1141, 2750
— J. F. 763
— J. N. 1603
— J. Y. 1459
— M. A. 37, 332
— M. J. C. H. 182, 1111, 1113
— P. J. 338
— R. 1699
— R. B. 341
— R. E. 672
— R. J. 2561
— T. A. 1611
— W.E. 2075
Sanderson, B. J. 621, 2737
— C. H. 207, 1881
— E. 1873
— H. M. 1644
— J. B. 1191, 1222
— J. F. 649
— J. W. 994
— L. G. S. 113, 871, 893
— M. G. 738
— P. 1946
— R. G. 2160
— T. A. 1640, 2750
— R. W. McK. 618, 2737
— W. C. H. 994
Sandes, A. H. W. 50, 606
Sandford, J. W. 1810
— K. G. 2660
— S. R. 2766
— W. J. E. 1291, 1293
Sandham, E. 2627
— H. L. 634
— J. 2061
Sandiford, A. J. 622
Sandilands, G. A. 465
Sandison, G. F. 437
Sandring, J. R. 2702
Sands, C. F. 338
— D. 333
— F. M. 2300
— M. J. 672
— W. G. 2607
Sandwell, R. J. B. 2707
Sandy, E. W. J. 738
— R. J. 603, 2792
Sandys, C. G. 703
— J. G. W. 317
Sandys-Clarke, R. P. 341
Sandys-Renton, J. S. 421
Sang, L. H. 1899
Sanger, F. R. 773
— R. I. 634
Sangster, P. B. 378
Sanguinetti, P. R. 1123
Sankarayya, N. 1690
Sankey, A. J. P. 98, 607
— C. J. 333
— D. J. M. 1559
— M. L. H. 373
— R. D. 1603
Sansbury, K. J. 746
Sansom, D. G. 247 2924
— E. R. 2028
— P. L. 763
Sant, E. 261
— E. W. 596
Sant-Cassia, B. J. 2462
Santabahadur Gurung 1469
Sante Thapa 1432
Sarakikya, M. S. H. 199
Sarandhoj Rai 1460
Sargant, A. R. 1564
— E. H. 42, 641
— H. W. 1975
— W. A. F. 361
Sarginson, J. 1696
Sargent, A. R. 2576
Sargison, P. H., *Esq.* 53
Sartain, A. P. 616
Sase Thapa 1468
Satchell, S. W. 414
Satchwell, B. A. 2638
Satterthwaite, B. 1889
— C. W. E. 1151, 1153
Saul, F. B. 34, 706
— J. 2561
— J. G. 1915
Saunders, A. D. R. 231
— A. E. 641
— A. G. 463
— C. W. 120, 1971
— D. C. 2634
— D. G. B. 1322, 1340
— D. H. 822
— D. M. St. G. 841
— E. P. 1559
— F. G. 2660
— G. C. 722
— H. P. L. 423
— H. W. 598
— *Sir* Hugh W. L. 2833
— J. 2611
— J. E. 2346
— J. P. 1653
— K. 1975, 2912
— K. J. 2018
— L. G. 2702
— M. 2474
— N. E. 640
— N. G. 1701
— P. J. F. 1303
— P. N. St. J. 952, 962, 1494
— R. C. H. 915
— W. E. 177
Saunders-Davies, G. E. M. 108, 2380
Saunt, G. A. C. 1154
Savage, A. L. 2574
— A. P. J. 621
— C. Q. 985
— C. R. 1578
— D. C. O. 915
— D. MacR. 1334
— G. 1392
— H. K. 2332
— J. C. 426
— J. F. 2540
— L. 2644
— M. C. 2537
— R. J. 34, 709
— S. H. 762
— S. N. 2634
— T. A. K. 1540, 2800
— T. E. 2165
— W. R. 2551
Savidge, P. 2666
Savill, A. G. 2555
— A. St. G. 2029
— *Rev.* D. 1533
— K. E. 307
— R. A. 649
Saville, H. H. 1870
— R. 715
— R. A. 2694
Savin, G. A. 520
Sawbridge, E. H. F. 2525
Sawers, J. M. 241, 27

Digitized by Google

Sawford, J. 439
Sawrey-Cookson, J. H. C. 439
Sawyer, A. 723
— B. 2309
— D. A. 1233
— K. J. R. 662
— M. 2335
— P. R. 2
— R. 1578
Sax, D. 48, 911, 945
Saxton, D. C. 1567
Saxby, C. 1601
— J. E. 463
Saxton, D. C. 2687
— J. 1649
Sayad Ghawas 195
Sayce, P. J. B. 365
Sayer, A. D. 1806
— C. E. 2642
— C. H. 922
— D. J. 2702
Sayers, C. L. 28, 228
— D. W. 2698
— H. 2557
— J. B. 1702
— J. D. M. 1184
— L. M. 698
— M. H. P. 206, 2802
— P. 432
— S. F. 658
Sayle, J. H. 1644
— L. R. E. 1544
Saywell, T. J. 1777
Sayzeland, P. A. 2044
Scaddan, R. L. 520
Scadding, *Prof.* J. G. 2806
Scaife, J. 2698
— R. T. 2691
Scales, G. D. 465
Scammell, *Rev.* J. R. L. 1507
Scanlon, E. H. 1076
Scantlebury, L. R. 430
Scarborough, A. D. 2044
— J. C. 357
Scarbrough, *The Earl of* 2934
— A. D. 2044
— R. J. D. 1931
Scarfe, D. H. 34, 703
Scarff, T. B. 715
Scarlsbrick, A. A. 433
— H. 2179
Scarlett, A. G., *Esq.* 54
— E. A. 754
— J. J. M. 433
— P. F. 622
Scarr, J. R. 2540
— W. L. 672
Scarrott, J. H. 682
Scarrow, D. J. 2536
Scarth of Binscarth, R. 2930
Scatchard, G. W. 1600
Scaum, C. E. 2642
Scawn, D L. 1652
Schaller, R. E. 1001, 2751
Schlaefli, R. 2025
Schlesinger, G. M. 1083
Schofield, A. 1257
— B. S. 1392
— C. R. A. 95
— D. A. 2698
— E. A. 2600
— E. H. 332
— G. 2663
— H. W. 1983
— J. 915
— J. F. 1234
— J. L. 2653
— R. B. 971
— V. B. 2706
— W., *Esq.* 54
— W. L. 640
Scholes, P. A. 980
— R. A. 1563
Scholfield, D. G. P. 308
Schooling, J. H., 423
— N. J. 520
— R. F. 598
Schoon, A. R. 2627
Schorah, A. 2029
Schranz, A. 1763
Schurer, H. C. 753
Schuster, L. A. C. 421
Schwabe M. T. 315
Scicluna, A. C. 2462
— M. L. 596
Sclater, N. W. L. 433
Scoble, F. H. 1391
—I. de C. M. 2616
— W. D. S. 2061
Scoble, J. M. 2634
Scoging, W. J. 1567
Scollay, E. F. 2992
Sconce, I. F. H., *Esq.* 43, 52
Scoones, C. C. 2044
Scopes, H. I. 971
Scorer, J. M. 2522
Scotson, F. D. 1432
Scott, A., 437
— A. C. 653
— A. D. 1394
— A. H., *R.A.C.* 312
— A. H., *B.W.* 1324
— A. J. 1251
— A. M. H. 991, 993
— A. N. McL. 1340
— A. P. 311
— A. T. 702
— A. T. J. 424
— A. W. 1979
— *Miss* B. B. 2842
— B. J. 2644
— B. R. 1649
— B. K. 1695
— C., *R.A.* 30. 419
— C., *C.C.F.* 2545
— C., *Wt. Offr.* 2685
— C. F. 2040
— C. G. C. 1917
— C. J. 1441
— C. L. 423
— C. M., *Cameronians* 903
Scott, C. M., *R.A.M.C.* 1692
— C. M. F. 312
— C. W. 2528
— *Sir* D. 315
— D. 2644
— D. A. 692
— D. M. 1742
— D. M. A. 314
— D. N. 1231, 1256
— D. N. T. 1482
— E., *Col.* 247
— E., *Recruiting Off.* 95
— E., *Wt. Offr.* 2690
— E. E. 2019
— E. L. 2346
— E. M. G. 2309
— F., *R.A.* 241, 2826
— F., *R. Signals* 757
— G., *R.A.* 521
— G., *R.A.O.C.* 1765
— G. B. 1695
— G. H. 726
— G. I. 2806
— H., *R.Signals* 732
— H., *Wt. Offr.* 2690
— I. A. G. 321
— I. C. 682
— I. D. 715
— I. H. K. 2465, 2508
— I. McL. 2021
— J., *R.E.* 615
— J., *R.A.O.C.* 1810
— J., *R.E.M.E.* 1887
— J., *A.C.F.* 2619
— J., *R.A.M.C.(S.S.C.)* 1660
— J., *Gen. List.* 2616
— J. A. H., *R.A.S.C.* 1559
— J. A. H., *R. Signals* 763
— J. B., *Green Howards* 1191, 1204
— J. B., *R. Signals* (*T.A.*) 761
— J. B., *Wt. Offr.* 2687
— J. C. 994
— J. D. 1098
— J. F., *R.Signals* 723
— J. F., *Para.* 1394
— J. F. T. 1490
— J. H. 2694
— J. J. F. 812
— J. M., *R. Signals* 715
— J. M., *Int. Corps* 2145
— J. M., *W.R.A.C.* 2407
— J. M. L. 1333
— J. R. 2521
— J. S. 2350
— J. W. 251
— K., *R.E.* 658
— K., *R.A.* 465
— K., *Q.A.R.A.N.C.* 2350
— K. E. 630
— M. 1324
— M. B. 822
— M. C. 309
— M. D. 79, 703
— M. F. 204, 1881, 1942, 2835
— M. H. 62, 401
— M. H. A. 2546
— M. I. E. 822
— M. O. H. 1294, 2740
— M. R. H. 1294
— N. 963
— P. A. 2382
Scott, P. C. 1943
— P. D., *Cambs., A.C.F.* 2555
— P. D., *A.C.F., Mon.* 2615
— P. G. 333
— *Rev.* P. H. F. 1507
— P. J. 1264
— P. W. P. 1653
— R., *R.A.* 437
— R., *R.A.(T.A.)* 487
— R., *R.A.M.C.* 1642
— R., *R.N.F.* 994
— R. A. 2992
— *Sir*, R. B. 2804
— R. C. 514
— R. D. 2035
— R. D. E. 2685
— R. E. 1151, 1183
— R. F. 609
— R. J., *R.A.* 519
— R. J., *Q.R.R.* 1375
— R. M., *Welch* 1283
— R. M., *W.R.A.C.* 2391
— R. W. 424
— R. W. H. 2929
— S. R. D. 2685
— T. C., *Esq.* 54
— T. E., *R.A.* 424
— T. E., *R.A(S.S.C.)* 436
— T. F. 1890
— T. P. D. 1291, 1312, 2922
— W. 1355
— *Sir* W. A. 701(2), 753, 2849
— W. A., *W.R.A.C.* 2382
— W. B. 894
— W. D., *R.A.E.C.* 2028
— W. D., *A.C.F.* 2563
— W. E. R. 1979
— W. H. D. 317
— W. J., *S. Staffords* 1254
— W. J., *R.E.M.E.* 1917
— W. T. 1355
Scott-Barrett, D. W. 821
— J. 345
Scott-Bowden, L. 9, 28, 241
Scott-Clarke, E. B. S. 2552
Scott-Cumming, I. P. 433
Scott-Elliot, A. W. 1354
— J., *A. & S.H.* 1355
— J., *T. & A.F.A.* 2925
Scott-Forrest, G. 1392
Scott-Harden, A. W. 520
Scott-Jupp, P. 1080
Scott Lewis, I. R. 1194
Scott-Malden, F. D. S. 9
Scott-Moncrieff, W. 31, 607
Scott-Phillips, D. 994
Stott-Tucker, J. R. L. H. 2992
Scott-Watson, G. E. 894
Scotter, N. G. 419
— W. N. R. 30, 951, 953
Scoular, G. N. M. 934
Scouller, R. E. 703
Scowcroft, J. B. 477
Scragg, C. A. 345
— J. W. 1072
— K. 991, 1019
— L. A. 1960
Scraggs, M. 1642
Scrase, M. W. 973
Scrase-Dickins, A. M. 884
— M. F .H. 1383

Digitized by Google

Scratchley, H. C. P. 108, 1897
Screen, J. E. O. 1097
Scrimshaw-Wright, R. J. D. 1557
Scriven, P. St. C. 1553, 2736
— W. A. 1647
Scrivener, D. 341
— J. P. 1303, 2508
— R. V. 2606
Scrivenor, J. P. 2510
Scroope, S. H. A. 1540
Scrope, G. T. M. 1191, 1204
Scroggie, E. F. R. 894
Scruton, J. 1541
Scudamore, D. F. 677
Scull, D. S. 911, 920, 2734
— L. V. 2588
Scullard, R. S. 426
Scully, C. J. 1784
— C. P. 2692
— W. 2572
Scurfield, J. H. 1233
Scurr, G. T. 2696
Scutts, H. A. 641
Seabrook, M. E. 2309
— P. W. G. 423
— R. W. 754
— T. E. 1763
Seabury, G. W. 477
Seager, H. 2702
— P. A. 1552
— R. H. 2000
— W. J. B. 1544
Seago, A. H. 1600
Seagrave, C. A. 520
— W. H. E. 2992
Seagrim, A. N. 1450
— D. W. H. 1205
Seal, B. J. 463
— J. G. F. 1931
— M. J. 378
Seale, H. L. 2181
— J. R. 1695
Sealey, A. T. E. 2382
—C. H. 1560
— N. J. E. 1383
Seaman, C. B. S., *Esq.* 53
— K. G. 2548
— R. A. J. 1899
— S. J. 1644, 2808
Sear, K. W. 1651
— P. J. 1810
— S. B. 1931
Searancke, J. E. E. 1257
Seargeant, P. W. 1695
Searight, M. P. C. 424
Searle, A. P. 1141
— E. J. 2691
— E. S. 437
— H. N. L. 87, 1751
— J. D. H. 2638
— S. C. D. 946
— W. R. R. 738
Sears, D. R. 2702
Seath, C. F. 1870
Seaton, A. A. 632
— A. H. 2624
— D. H. 1184
— G. D. 2071
— J. M. 2694
— R. 2690
— T. I. 501
Seaward, B. A. 640, 2748
Sebag-Montefiore, N. C. 519
— P. G. E. N. 501
Seckerson, T. 1571
Secretan, R. D. 1019, 2903
Seddon, C. W. 676
— D. L. 1553
— E. J. 738
— J. A. F. 1556
— J. T. 2540
— P. H. 463
— W. 514
Seddon-Brown, J. L. 822
Sedgewick, K. 2027
Sedgwick, A. H. 1205
— H. 1223
— N. H. 738
— W. B. 2142, 2776
Sedman, F. P. 1979
See, S. I. 1784
— T. A. 1890
Seed, H. J., *Esq.* 131
— J. A. 1888
— J. C. 1603
Seekings, D. A. L. 621
— P. C. 1076
Seel, C. A. 261
— J. 1567
Seely, V. R. 322
Seeney, G. W. 2698
Seers, S. A. 1885
Sefton, R. 2601
— W. R. 1763, 2737
Seidl, D. R. G. 993
Seller, E. R. 1690
Selvewright, E. H. 2391
Selbie, W. R. A. 1547
Selby, C. S. 1696
— D. B. 2666
— J. R. 762
— K. G. 1611
Selkirk, K. A. 1553
Sell, *Rev.* H. C. 1538
Sellar, B. 723
— D. A. 614
— R. J. P. 2616
Sellars, C. J. 1556
— J. F. 2561
— P. C. 1602
Selleck, F. J. 1555
Seller, G. C. 487
Sellers, J. A. 1111, 1141
— J. E. L. 359
— J. P. 421
— P. V. 2000
Selley, P. H. C. 672
Sellick, J. R. 1114
Sellon, S. A. 894
Sellwood, D. J. 1596
Selmes, A. G. 2702
Selwood, D. H. D. 2500
— R. J. 2696
Semmons, J. M. W. 1890
Semple, J. B. 634
— J. C. 1690
— R. F. 603
Sen, L. P. 186
Sender, M. C. 430
Senior, A. L. 2642
— C. M. 711
— J. B. 682
— M. R. 842
— O. E. 2352
— V. J. 73, 241
Sentance, A. G. 2552
Sergant, G. A. 2382
Sergeant, R. 1071, 2796
— S. H. 1942
Serginson, H. V. 1205
Sergison, J. A. L. 2542
Serjeant, J. C. B. 1691
— J. S. D. 617
Serjeantson, R. M. 376
Serle, J. P. D. 1765
Sernberg, A. R. 2533
Serpell, B. W. 1660
Servaes, A. J. 1899
— H. C. 464
Service, G. M. 1355
Servis, V. G. 2653
Sessions Hodge, M. H. 1007
Setchfield, J. T. 2589
Seth, J. J. 1742, 2843
Seton, A. D. 207, 2762
Seton Browne, R. M. 1072
Setterfield, J. F. 2589
— W. P. 547
Settle, C. W. 649
— E. J. P. 2666
Sevenoaks, St. J. E. F. 1191, 1204
Severn, D. B. 1323, 1324, 2720
— R. T. 662
Severs, S. 432
Seward, A. R. 715
— H. T. G. 689
Sewell, B. E. H., 48, 1747
—E. R. A. 401
— F. 2660
— I. A. 1695
— J. 1931
— J. J. 2619
— J. W. 911, 913
— R. A. 1889
— R. D. 634
— T. 1931
— W. A. 2040
Sexton, A. J. 487
— F. M. 28, 607
— M. 2346
— M. E. 2332
Sexstone, H. W. F., *Esq.* 54
— P. A. 426
Seymour, A. F. 710
— B. T. 726
— C. J. E. 802
— E. J. 1689
— G. 1870
— G. V., *Esq.* 117
— I. C. 1691
— J. 1541
— M. 338
— M. D. 2542
— R. 1942
— W. A. 211
Seymour-Price, D. B. 234
Seys-Phillips, M. H. 735
Sfakianos, R. G. 607
Shackell, W. E. 622
Shackleton, *The Lord* 5
— C. J. H. 2855
— R. J. 333
Shadbolt, A. B. 606
— A. S. 2179, 2820
Shaddock, E. R. 424
Shade, R. T. 892
Shafto, R. A. 327
Shah, Ali Maqsood 2894
Shakespear, A. T. 2992
— H. G. W. 115, 1431
Shales, R. A. 621
Shallcross, M. R. 425
Shamsher Gurung 1432
— Gurung (461026) 1451
Shamsher Limbu 1451
Shankland, R. 2956
Shankley, J. 2927
Shanks, A. S. 2627
— G. R. 692
— J. 2551
— O. E. P. 1313
— P. D. S. 1964
— R. D. 67
— R. W. 2619
Shannon, D. R. St. J. 1600
— J. C. P. 1649
— J. M. 973
— S. T. 1303
— V. E. L. 2403
— W. A. 676
Shapland, G. D. 506
— J. C. C. 79, 299
— K. J. 1151, 1154
— P. C. 607
Shapter, E. A. H. 2339
—I. R. D. 711
Share, C. H. 103, 1971, 2911
Sharkey, D. 520
— D. F. 2627
— J. P. 1603
Sharland, G. F., 1151, 1153
— J. F. F. 1763
Sharman, A. G. 1892
— F. 87, 1917
— K. G. 754, 2466
— R. L. S. 2706
— T. J. 1544
Sharp, A. 2644
— A. J. 738
— B. G. 662
— D. C. 2574
— D. M. 1394
— E. H. B. 1870
— E. J. 609
— E. J. K. 2018
— G. A. 2663
— I. F. 1154
— J. 2666
— J. A. T. 209 2784
— J. B, *R.A.E.C.* 2035
— J. B., *Int. Corps* 2142
— J. C. 1873
— J. G. 1974
— L. J. 1983
— M. 2391
— M. P. 547
— M. V. 2563
— N. M. 487
— P. W. L. 424

Digitized by Google

Sharpe, R. A. 2346
— R. E. 2021
— R. J. G. 1976
— V. F. 1931
— W. 628
— W. T. 606
Sharpe, A. D. 1553
— E. 2601
— G. 1565
— G. C. 914
— J. R. D. 327
— J. T. D. 424
— L. C. 32, 1758
— M. 1490
— M. H. 1223
— R. A. 1810
— R. D. 1231, 1233
— R. W. 1602
— T. A. 1578
— T. Le M. 812
— W. A. 2992
Sharpin, L. J. 2992
Sharples, J. D. 2000
Sharpless, *Miss* E. M. 54
Sharpley, C. A. 2696
Sharpus-Jones, T. 2021
Sharratt, E. J. C. 477
Sharrock, D. F. P. 1601
— J. 1946
— M. 682
Shaughnessy, E. 2335
— T. 2634
Shave, A. G. T. 36, 607
— J. S. R. 92, 607
Shaver, D. R. 34
Shaw, A. 437
— A. J. 38, 1642
— A. L. 1563
— A. P. F. 196, 237
— A. T. 1578
— B. 1191, 1222
— B. D. 2563
— C. R. G. 2624
— C. R. H. 2525
— C. W. 2624
— D., *R.Signals* 732
— D., *R.E.M.E.* 1889
— D. B. 463
— D. C. B. 321
— D. G. 2027
— D. M. 118
— D. S. 618
— D. W. 1076
— E. J. 1975
— E. T. 757
— F. A. 378
— F. M. 1111, 1132
— F. O. J. 1640, 2749
— F. S. K. 2992
— G., *A.C.F.* 2592
— G., *Gp. Capt.* 2934
— G. B., *Greys* 314
— G. B., *R.A.C.* 345
Shaw, G. H., *R.E.* 629
— G. H., *Manch.* 971
— G. W., *R.A.C.* 312
— G. W., *R.A.P.C.* 1971
— H. 2044
— H. A., *Esq.* 52, 62
— H. C. K. 1303
— H. M. 2624
— I. M. W. 892
— *Dr.* I. J. 11
— I. P. 1242
— J., *R.A.* (*E.S.O.*) 439
— J., *R.Signals* 702, 2870
— J. C. 980
— J. F. 1979
— J. H. 2696
— J. H. W. 1689
— J. L. S. 1758
— J. R. 437
— K. F. 658
— K. W., *Esq.* 54
— L. 1894
— M. 1082
— M. S. 2309
— M. T. C. 621
— M. W. 432
— N. D. 79, 703
— N. E. 1 *Green Jackets* 1364
— N. E., *R.A.M.C.* 1671
— P., *R.A.P.C.* 1976
— P., *K.S.L.I., T.A* 1176
— P., *R.A.S.C.* 1557
— P. A. C. 722
— P. B. 1889
— P. E. J. 1763
— P. H. 994
— P. J. 49, 405
— R. A., *R.A.E.C.* 2036
— R. A., *R. Inniskillings* 1294
— R. G. 618
— R. J. 425
— R. M. 2380
— R. W. M. 2141
— *Rev.* S. A. 1533
— T. E. 2634
— T. L. 1949
— W. D. 2832
Shawcross, J. V. 1205
Shawley, G. J. 1611
Shaw-Stewart, C. A. 1149
— H. M. 362
— *Sir* W. Guy 2931
Shazell, R. E. 2474
Shea-Simonds, G.C.P. 1392
Sheach, A. McA. 2021
Shead, S. N. 1544
Shean, H. T. 196, 211
Shear, C. H. 1973
Shearburn, S. R. O'R. 912, 921
Sheard, D. A. 1601
— J. M. 672
— M. J. R. 2040
— P. H. W. 1689
Shearer, A. B. 405, 2826
— E. A. 2335
— E. D. R. 675, 2922
— M. McD. 2934
Sheares, *Dr.* B. H. 2806
Shearman, J. M. 1680
— J. W. G 54
Shears, A. J. 437
— E. A. 628
— J. B. 2141
Sheather, R. 1114
Shedden, D. J. M. 1601
— R. C. 432
— W. I. H. 1699
Sheehan, A. V. 874
— M. A. 2027
— S. P. 2029
Sheen, E. 345
— F. D. 2615
Sheffield, J. 206, 1740, 1810, 2843
— M. J. F. 754
— V. H. C. 2075
Shefford, J. D. 676
Sheil, A. G. 1563
Shekbahadur Gurung 1470
Shelbourne, C. S. 1394
Shelburne, *The Earl of* 356
Sheldon, B. 672
— M. R. 314
— M. W. 328
— W. L. 30, 606
Sheldrake, R. L. J. 1964
Shellard, M. F. L. 431
— T. J. 1873
Shelley, A. T. R. 1374
— H. B. 2522
Shells, D. C. 658
Shellswell, M. A. 622
Shelton, A. 501
— D. B. 501
— M. H. P. 1601
— R. M. B. 1889
— S. R. 520
Shennan, M K. 314
Shenton, H. M. 2391
— J. 1777
— J. A. 1214
— H. H. 131
Shepard, F. W. L. 603, 2778
Shephard, B. A. 615
— D. H. A. 921
— E. G. 1494, 1758
— J. N. 921
— M. R. 424
— R. M. 2696
— R. W., *Esq.* 2825
Shepherd, A. A. G. 521
— A. B. 30, 607
— A. E. 2958
— B. 682
— E. 657
— E. J. 1979
— G. 676
— G. A. 333, 2710
— G. D. 956
— G. K. 1603
— G. M. 1960
— G. W., *Col.* 42, 239
— G. W., *Cheshire* 1234
— I. 884, 2720
— J. D., *R.E.M.E.* 1942
— J. D., *R.A.E.C.* 2029
— J. M. 1689
— J. MacK. 1690
— J. S. 1892
— K. 1324
— M. C. S. 2766
— P. 1202
— P. J. 423
— P. J. W. 1133
— R. B. 1567
— S. 1979
— W. A. 1205
— W. K. 871, 884
Shepherd-Cross, J. M. 312
Shepley-Taylor, A. L. 136, 2382
Sheppard, B. S. 1255
— G. M. 1892
— H. A. H. 184, 211, 1881
— P. J. 622
— R. F. 1690
— R. H. 477
— S. G. 1384, 2712
— S. R. 2528
— S. V. 2638
— W. H., *Esq.* 130
— W. P. 1202
Shepperd, G. A. 2772
Sherbahadur, Ale 1432
— Limbu 1468
— Pun 1432
— Rai 2667
— Thapa 1432
Sherbrooke, C. G. L. 1231, 1256
Sherbrooke-Walker, R. D. 2940
Sherburn, J. R. 1555
— P. 609
Shergold, G. J. 439
Sheridan, M. S. 430
Sherrard-Smith, D. W. 703
Sherratt, R. A. 1191, 1194
— R. G. D. 2061
— W. E. 706
Sherret, D. 241
Sherriff, A. 1873
— J. A. 1355
— J. C. 874
— R. M. 1355
Sherrin, R. J. L. 933, 2746
Sherrington, B. L. 1596
Sherry, T. C. 2028
Shervell, C. G. 635
Sherville, R. J. 1960
Shervington, R. A. 1098
Sherwin, G. A. 1702
— J. A 2160
— M. J. 315
— T. C. 2840
Sherwood, C. H. H. 436
— D. R. 615
— P. C. 606, 2792
Shewell, E. F. 2992
— J. M. H. 2179
Shewen, A. G. M. 307
Shiamkumar Gurung 1451
Shiel, A. F. 692
Shield, I. D. 1205
— P. 1556
Shields, D. McD. B. 726
— D. N. 432
— H. 903

Digitized by Google

Shields, M. A 692
— O. 1602
— R. F. 217, 1881. 2762
— W. A. P. 662
Shiell, R. D. 1294
Shiells, W. M. 2382
Shiels, T. J. 1966
Shiers, R. 2061
Shilcock, H. E. 1974, 2912
Shillingford, R. G. 2933
Shillidy, J. W. L., *Esq.* 2766
Shilling, W. G. 1966
Shillinglaw, D. C. 333
Shillington, H. R. 2992
— P. G. 311
Shimmin, I. A. 2407
— T. R. 2702
Shiner, R. P. 715
Shingles, J. A. 2533
Shipley, D. F. 1942
— G. E. 1072
— I. V. 654
— J. G. 1602
— T. S. 2616
Shipman, R. T. 211
Shipp, C. A. R. 465
— E. J. 2624
Shipster, J. N. 911, 945
Shipstone, J. A. 463
Shipton, A. A. 376
— M. R. H. 1571
— W. C. 315
Shipway, D. G. 1557
Shirin, Dil Khan Niazi, 2894
Shirlaw, K. H. L. 2142
Shirlaw, J. H. 607
Shirley, C. A. 2992
— E. E. 1883
Shirley-Smith, H. 246, 698
Shirtliff, J. F. 1760
Shivas, A. A. 1691, 2465
Shivcharan Thapa 1442
Shiv Dial Singh 2892
Shiv Karan Singh 2892
Shoolbred, R. J. 761
Shooter, A. N. 1303
Shopland, D. W. 1601
Shores, J. G. 1699
Shorrock, D. A. 338
— G. 1553
— *Rev.* J. M. 2601
— M. 2406
Shorrocks, D. W. 2694
Short, A. 2030
— A. G. E. 423
— A. J. 773
— F. 2077
— H. A. 246, 698
— J. B. 431
— L. E., *Esq.* 54
— L. K. 2391
— L. W. R. 1892
— M. J. 1751
— W. R. 1660
Shortall, M. P. 618
Shorter, H. G. 247
Shortis, C. T. 1114
Shortland, R. G. 426
Shotter, G. B. 1541, 2734
— R. L. 617
Shotton, J. 1890
Shove, R. L. J. 722
Showell, R. G. D. 357
Shreeve, G. R. 1374
Shrimpton, C. 2666
— G. H. T. 2, 247, 737
— J. R. 1490
— M. R. 2627
— R. J. 622
Shrive, G. J. M. 737
Shuel, A. M. 2346
Shuker, D. H. 1557
— P. R. 1810
Shuldham, R. A. Q. 812
Shute, L. A. J. 1983
Shuter, J. A. 2660
Shuttleworth, D. W. 1191, 1213
— K. M. 654
— W. P. A. 1540
Shwarz, R. R. D. C. 2527
Sibbald, D. J. F. 425
— J. 405, 2826
— M. A. 2406
— P. F. A. 1151, 1168
Sibcy, F. W. 2531
Sibley, D. W. 426
— J. H. 2018
— N. T. 317
— R. J. 1074
— R. W. 2574
Sibun, A. V. 2638
Siddall, D. R. 1214
— I. M. 1611
— R. 2021
— S. S. 970
Siddell, C. 2642
Siddiqui, M. Y. 1651
Side, P. L. 1603
Sidebottom, D. H. 1692
— E. D. 2522
Sidell, M. D. 1652
Siden, S. J. 2160
Siderfin, R. A. C. 715
Sidwell, B. MacK. 915
— D. M. 915
Sieff, M. D. 1870
Sieger, A. E. M. 1692
Sieling, F. H. G. 1394
Sievier, J. B. 634
Sievwright, C. F. H. 234, 1740
Siggers, J. T. 2508
Sigston, E. G. 2615
Silberrad, R. M. 614
Silcock, J. C. F. 262
Silcock, R. F. 2582
Silcox-Crowe, A. W. 1760
Silk, H. L. 514
— R. G. 1243
Sillar, D. P. G. 1355
Sillitoe, W. H. 991, 1019
Silver, C. L., *Esq.* 14
— L. W. 1784
Silverman, P. G. 662
Silvers, A. 2667
Silverthorne, H. E. W. 2019
Silverton, M. I. 1691
Silvester, A. E. 2352
— C. J. L. 2518
— M. V. 1975
— P. 2021
Silveston, D. C. H. 2619
Silvey, G. H. 2035
Sim, C., *R.E.* 672
— C., *A.C.F.* 2621
— G. 2548
— I. D. E. 763
— I. A. 1355
— J. A. N. 1191, 1222
Sim-Davis, D. 1637
Simango, *Dr.* L. K. 185
Simcox, G. L. 1983
Sime, D. A. 1671
— D. A. H. 465
Simey, G. R. S. 1122
Simister, H. R., *Esq.* 131
— P. C. 2540
Simkins, A. P. 649
Simm, A. P. 963
— W. H. G. 405, 2855
Simmonds, B. O. 327
— G., *Int. Corps* 2165
— G., *Gen. List* 2516
— G. E. 2391
— H. J. 2552
— M. J. 1653
— M. S. H. 431
— P. 2698
— P. J. 460
— R. H., *W.W.Y.* 357
— R. H., *R.A.* 463
— S. J. 628
Simmons, A. 239, 1882, 2770
— A. E. 332
— A. J. 115, 1550
— A. St. C. 1176
— C. 247
— C. G. 757
— C. J. L. 2036
— C. St. C. 1364
— D. J. 677
— D. N. 1205
— H. L. 2896
— J. C. 757
— J. D. F. 1763
— J. E. 1095
— J. P. 460
— J. St. C. 1361, 1364
— R. F. W. 425
— S. A. 308
— W. A. 2029
— W. J. 1264
— W. S. 2600
Simms, A. B. 1133
— B. R. N. C. 2696
— *Rev.* E. D. R. 1507
— S. A. G. 1557
— V. E. 2685
Simms-Reeve, C. R. 1541
— M. W. 710
Simon, G. A. 2690
Simons, A. 2403
— D. K. S. 1441
— J. A. 1671
— P. 2694
— W. H. 2660
Simper, R. D. 2040
Simpkin, D. E. 2035
— M. B. 2766
— P. 672
— R. E. 332
Simpkins, L. 1895
Simpson, A. D. 1341
— A. H., *Esq.* 94
— A. M. H. 1482
— A. R. 2667
— A. W. 487
— B. 1642
— B. E. 922
Simpson, B. G. 421
— B. M. M. 1964
— C. A. 120, 951, 962
— C. C. 1372
— C. D. 424
— C. P. 1076
— D. 1151, 1168
— D. A. 1553
— D. J. 2335
— D. S. B. 134, 2179
— *Rev.* E. 1533
— E. 2335
— E. E. B. 2660
— *Sir* Frank E. W. 601(2), 2846
— F. M. 2606
— G. B. 1889
— G. E. 1202
— G. E. J. 2525
— G. G. 1254
— G. V. I. 921
— H. 2665
— H. L. 338
— I. E. 710
— I. F. B. 1394
— I. L. 185, 419
— I. R. 519
— J., *R.E.M.E.* 1931
— J., *Esq.* 54
— J., *R.A.P.C.* 1976
— J., *Q.A.R.A.N.C.* 2335
— J., *Wt. Offr.* 2690
— J. F. 689
— J. G. D. 1699
— J. J. H. 1322, 1340
— J. N. T. 662
— J. P. W. 621
— J. R. 676
— J. T. F. 686
— J. W. T. 874
— M., *R.A.P.C.* 2018
— M., *Q.A.R.A.N.C.* 2352
— M. F. 430
— M. J. R. 874
— M. R. 433
— M. W. 2061
— N. M. 1977
— N. V. R. 1341
— P. J. 1150
— R. 2021
— R. A. 239, 2780
— R. E. D. 1693
— R G.. 763
— R. J., *R.E.M.E.* 1888
— R. J., *R.Anglian* 1076
— R. L., *R.A.* 439
— R. L., *R.A.M.C.* 1693
— R. T. 228, 1881, 2851
— R. W. 1255
— T. 2525
— T. G. 874
— W., *R.Signals* 710
— W., *R.A.M.C.* 1689
— W., *R.A.M.C.* (*S.S.C.*) 1652
— W. A. 1751
— W. B. S. 11
— W. O. 2545
— W. S. C. 1234
Simpson Gee, C. J. 271
Sims, *Rev.* A. G. 1538
— A. J. 436
— B. J. 1112, 1113
— G. H. 1567
— J. 2521
— J. F. 922

Digitized by Google

Sims, M. A. St. C. K. 622
— M. M. 2382
— P. R. 333
— R. W. F. 1007
— V. C. 2685
Simson, H. J. 614
— J. A. 606
— M. J. L. 432
— R. H. E. 2576
Sinclair, A. A. 1333
— A. G. 2548
— B. G. 1889
— C. M. 706
— D. E. 2391
— G. B. 614
— G. D. S. 2548
— J. B. 2021
— J. H. 2691
— *Hon.* J. R. K. 1321, 1331
— J. W. 726
— K. R., *R.E.* 634
— K. R., *Wt. Offr.* 2660
— M. D. B. 1202
— P. McA. 698
— R. A. D. 1564
— R. G. 430
— R. H. 368
— R. J. 822
— *Hon.* R. M. 2923
— T. C. 1904
Sinclair-Lee, J. 629
Sinclair-Scott, P. A. 1324
Sincock, P. J. 1074
Sindall, B. A. 230, 2179, 2820
Sinden, N. D. 2685
Siney, W. O. 2536
Singer, A. W. 657
— J. C. W. 430
Singh, V. S. 2525
Singleton, A. W. J. 1895
— G. M. 2926
— J. 2927
— J. H. 2350
— J. McL. 2061
— T. M. 722
Singman Lama 1451
Sinker, C. A. C. 2992
— D. T. 371
Sinnatt, M. H. 333
Sinnett, R. J. M. 1261, 1263
Sinnott, J. P. 1701
Sinton, J. 2551
— J. C. W. 1895
Siriman Gurung 1432
Sissling, H. C. 1394
Sisson, A. A. 421
— J. P. 1596
Sissons, C. E. 1689
Siswick, F. 1257
Sitwell, W. W. 2833
Sivewright, R. C. T. 373
Siwaprosad Newar 1451
Sixsmith, C. D. 1931
— M. D. 903
Sjöberg, R. 433
Sjogren, F. G. N. 338
Skaife, D. J. 1892
Skeats, T. C. 2582
Sked, R. L. 1600
Skedd, J. R. 2551
Skeen, O. St. J. 432
Skeil, A. F. 614
Skelcher, A. C. K. 1983
Skells, D. C. 661
Skelly, B. C. 31, 703
— P. 2548
— T. M. 746
— T. N. 36, 706
Skelton, A. W. 1553
— B. 2707
— D. 2694
— J. F. 1191, 1194
— J. P. 2339
— S. R. 2179
Skene, J. R. 1341
Skepelhorn, F. W. 2685
Skermer, H. 2624
Skentelbery, N. 2855
Skew, A. J. 2478
Skewes-Cox, M. L. D. 951, 972
Skey, C. H. A. 1007
Skidmore, R. B. D. 1699
Skillen, M. M. 2406
Skillicorn, M. D. 761
Skilton, C. H. 2696
Skinn, W. E. 487
Skinner, A. P. 1976
— B. P. 1431
— D. H. 1763
— D. J. 1251
— E. D. 2552
— E. M. 2619
— E. V. 436, 2770
— F. H. V. 2992
— H. G. 234
— J. H. 1760
— J. H. P. 1651
— J. M. 1392
— J. P. 2663
— K. H. 1943
— L. 2665
— M. T. 426
— M. W. G. 547
— P. G. 1578
— K. J. 2687
— R. J. 1889
Skipp, R. R. 2663
Skipper, A. J. 521
— A. R. 1556
— J. W. 1702
Skipworth, J. P. d'E. 405
Skirrow, B. W. 2696
Skitt, E. M. 2403
Skully, J. 2572
Skuse, E. F. 1870
Slack, A. 1870
— F. K. 2309
— W. H. 2, 246
Sladdin, J. P. 2018
Slade, D. L. 520
— D. N. 598
— G. C. 1651
— H. G. 1341
— J. A. T. 338
— R. H. 1552
Slaney, L. A. 641, 2710
Slann, J. R. 682
Slark, C. H. 2634
Slater, C. D. 2667
— C. E. 761
— E. 2403
— F. M., 677
— F. W. A. 1966
— G. E. 1374
— G. H. 185
— G. J. 2663
— G. R. 1889
— I. C. 617, 1468
— J. A. 1564
— J. G. 689, 2466
— J. K., *Esq.* 2806
— J. M. 1690
— L. D. 190, 229, 1971
Slater, M. J. 757
— N. T. 2516
— R. E. 2627
— R. W. 521
— T. E. 1892
Slatter, J. P. S. 1494, 1642
Slaven, J. McC. 1601
— M. M. 2706
Slayter, *Sir* William R. 2940
Sleap, C. A. 1571
Sleator, J. T. 103, 2025
Slee, A. J. 621, 2737
— K. B. 956
Sleeman, G. H. T. 2563
— N. 689
Sleep, I. E. 607
Sleet, R. A. 1699
Sleigh, B. S. 2537
— C. F. 370
Sleight, D. W 1946
— E. D. 1205
Slessor, T. B. G. 1354
Slim, of Yarralumla and Bishopston, *The Visct.* 201
— *Hon.* J. D. 1322, 1354
Slinger, S. R. W. 1154
Slingsby, W. L. 75, 1151, 1168
Sloan, A., *Esq.* 109
— F. 703
— H. H. 1693
— H. M. 2141
— P. D. G. 692
— W. C. W. 93, 229
Sloane, J. B. M. 35, 206
— S. F. 1355
Slora, A. 1689
Sluce, A. J. A. 923, 2467
Sly, P. A. S. 1870
— R. 2666
Slyfield, J. D. 1943
Small, A. T. 322
Smailes, R. F. 421
Smale, C. R. B. 1122
— J. S. 463
Smales, J. R. 326
— R. N. C. 622
— R. W. C. 79, 209
Small, G. I. 1640
— R. W., *Esq.* 53, 2845
— S. G. 2142
— W. G. 746
Smallbone, A. F. 376
— R. I. H. 1149
Smalley, D. W. 2000
— J. L. 1651
— P. R. 327
— R. W. 1563
Smallman, W. A. 207
Smallpage, H. R. 378
Smallridge, J. W. 2698
Smallwood, B. M. 1931
— G. L., *Esq.* 14
Smart, D. W. 1895
— G. C. 1647, 2736
— G. E. 1071
— G. H. 2044
— H. W., *Esq.* 2833
— J. B. 1431
— J. H. 414
— K. H. W. 2702
— L. M. 2616
— L. S. A. 341
Smart, M. C. B. 822
— M. E. 2309
— N. E. 1975
— P. J. 1915
— R. A., *R.A.M.C.* 38, 209
— R. A., *R.A.D.C.* 2040
— R. D. L. 1322, 1340
— W. 632, 2762
— W. J. 1564
Smeardon, R. F. J. 649
Smeatham, T. R. 1883
Smeaton-Stuart, J. 1303, 1496
Smedley, A. B. 2685
Smee, I. L. B. 373
Smeeden, E. D. 603
Smeeton, C. B. K. 125, 1223
Smellie, B. T. 1611
— W. A. B. 1689
Smelt, J. W. 2467, 2508
Smerdon, A. W. 1660
Smetham, A. J. M. 1559
Smiles, J. C. 1184
— J. R. 1943
Smiley, D. V. 271
— J. P. 802
Smirthwaitt, C. J. 1372
Smith, A., *R.A.*, 437, 2870
— A., *Wt. Offr.* 1332
— A. A. 672
— A. C., *R.A.O.C.* 1758
— A. C., *R.A.S.C.* 1600
— A. C., *R.A.M.C.* 1689
— A. C., *W.R.A.C.* 2407
— A. C. F. 1765
— A. C. H. 271
— A. D., 1894
— A. E., *R. Signals* 723
— A. E., *Wt. Offr.* 2687
— A. F., *R.E.* 641
— A. F. *Para* 1394
— A. F., *Death List* 2992
— A. G. 463
— A. H. 2642
— A. H. T. 1112, 1132
— A. J., *Kings* 963
— A. J., *W.R.A.C.* 2382
— A. K. 431
— A. L., *L.D.Y.* 365
— A. L., *L.F.* 991, 1019, 2796
— A. L. H. 1691
— A. M., *R.E.M.E.* 1931
— A. M., *R.A.P.C.* 2019
— A. M., *A.C.F.* 2621
— A. McK. 520
— A. N. 946
— A. R., *R.E.* 689
— A. R., *R.M.P.* 1960
— A. W., *R.A.P.C.* 1983
— A. W., *R.E.M.E.* 1943
— B. 2332
— B. A. 2692

Digitized by Google

Smith, B. D. O. 912, 933
— B. F. 1775
— B. J. 1885
— B. L., *R.A.E.C.* 2027
— B. L., *R.A.O.C.* 1870
— B. P. 2694
— B. R. C. 1294
— B. T. C. 1553, 2748
— B. W. 421
— C. A. 1760
— C. E. G. 1943, 2827
— C. H., *R.War.F.* 1001
— *Prof.* C. H. 2770
— C. H. P. 2018
— C. M. 357
— C. P. 521
— C. T. 1601
— C. W. 1758
C. W. W. 753
— D., *Lan. R.* 952, 973
— D., *R.A.M.C.* 1640
— D. A., *R.E.* 606
— D. A., *Wt. Offr.* 2683
— D. A., *R.A.P.C.* 2021
— D. A. D. 757
— D. C. 460
— D. C. McG. 92, 1560
— D. E., *R.A.M.C.* 1702
— D. E., *R.A.P.C.* 1976
— D. F. 1394
— D. G., *R.A.* 520
— D. G., *R. Signals* 725
— D. H., *R.E.* 658
— D. H., *R.A.* 430
— D. H., *R.A.D.C.* 2061
— D. H., *Col.* 187
— *Hon.* D. J. 2922
— D. J. 1946
— D. J. A. 1979
— D. L., *R.E.M.E.* 1942
— *Rev.* D. L. 1533
— D. M., *R. Signals* 737
— D. M., *A.C.F.* 2589(2)
— D. M. K. 2406
— D. R., *R.A.O.C.* 1870
— D. R., *Wt. Offr.* 2696
— D. S., *A.C.F.* 2642
— D. S., *R.A.M.C.* 1642
— D. S., *Mx.* 946
— D. T. 1072
— D. W. 423
— D. W. C. 1695
— D. W. E. 2035
— E., *A.C.F.* 2616
— E., *Wt. Offr.* 2666
— E., *R.A.D.C.* 2040
— E. A. 2962
— E. C., *R.A.E.C.* 2036
— E. C., *R.P.C.* 2071
— E. D. 1450

Smith, E. G. 773
— E. I. 738
— E. L. H. 116, 207
— E. O. 703, 2757
— E. P. 521
— E. R. 1080
— E. S. J. 1974
— E. T. 2601
— E. W. P. 439
— F., *Q.A.R.A.N.C.* 2350
— F., *R. Signals* 710
— F., *A.C.F.*(*Lincoln*) 2606
— F. C. 640
— F. F. 2616
— F. G. 2478
— F. J., *R.A.* 460
— F. J., *C.C.F.* 2546
— F. J. F. 1887, 2860
— F. L. 1977
— F. M. W., *Esq.* 53
— F. N. 2019
— F. S., *A. & S.H.* 1355
— F. S., *R.A.P.C.* 2019
— F. W., *A.C.F.* 2600
— F. W., *Wt. Offr.* 2691
— G. *Esq.* 53(2)
— G., *R.A.* 487
— G., *R.A.E.C.* 2040
— G. *R.A.O.C.* 1763
— G., *R.A.D.C.* 2040
— G., *A.C.F.* 2627
— G., *Wt. Offr.* 2702
— G. A., *Q.R.I.H.* 317
— G. A., *R.E.* 618
— G. A., *R.E.M.E.* 1894
— G. B., *R.A.M.C.* 1696
— G. B., *R.A.E.C.* 2028
— G. D. M. 1394
— G. D. R. 973
— G. G. 2653
— G. H., *R.E.M.E.* 1885
— G. H., *R.A.O.C.* 1760
— G. H., *Gen. List* 2644
— G. H., *Wt. offr.* 2694
— G. J., *R.A.* 421
— G. J., *R.A.O.C.* 1773
— G. J. *Wt. Offr.* 2660
— G. L. 1642, 2774
— G. N. 2309
— G. T. V. 424
— H. 1600
— *Sir* H. A. 162
— H. C., *R.A.P.C.* 111, 1974
— H. C., *Wt. Offr.* 2666
— H. C. F. 934
— H. G. 1966
— H. G. D. 914
— H. J. 757
— H. M. C. 2770
— H. M. L. 802
— H. N. 1692
— H. R. 2478
— H. S. 2352
— H. V. 2687
— I. 2332
— I. C. 1202
— *The Hon.* I. D. 198
— I. E. 1784

Smith, I. F. M. 2309
— I. M. 2380
— I. M. L. 903
— I. S. 2644
— J., *R.A.M.C.* 1691
— J., *A.L.S.* 2508
— J., *R.A.O.C.* 1873
— J., *R. Signals* 723
— J., *R.A.* 519
— J., *Q.A.R.A.N.C.* 2552
— J., *R.E.M.E.* 1904
— J. A., *ret.* 2953
— J. A., *R.A.P.C.* 2021
— J. A. A. 1971, 2911
— J. A. R. 1657
— J. B. *R.A.* 430
— J. B., *R.E.* 603
— J. B., *D. & D.* 1111, 1113
— J. B., *Wt. Offr.* 2685
— J. C., 108, 1883
— J. C. C. J. 1949
— J. C. L. 1810
— J. D. 2574
— J. E. 2694
— J. F., *R.Signals* (*T.A.*) 738
— J. F., *R.M.P.* 1470, 1964
— J. H., *R.E.M.E.* 1894
— J. H., *T.A.*, *Gen. List* 2642
— J. H., *Q.O. Hldrs.* 1332
— J. H., *K.O.Y.L.I.* 1169
— J. H., *R.A.M.C.* 94, 1640
— J. J., *R.A.*, *T.A.* 477
— J. J., *Mx.* 946
— J. J. G. 1742 2734
— J. L., *R.Signals* 757
— J. L., *R.N.F.* 994
— J. M. 2555
— J. M. M. 2346
— J. McC. S. 874
— J. McG., *R.A.P.C.* 1451, 1983
— J. McG., *R.A.O.C.* 1783
— J. McG. F., *Esq.* 53, 184
— J. R., *R.A.E.C.* 41, 2027
— J. R., *Gen. List.* 2478
— J. R., *W.R A.C.* 2406
— J. R. A. 423
— J. R. B. 1578
— J. R. M. 2540
— J. S. 1394
— J. S. H. 954
— J. T. 1894
— J. W., *A.C.F.*, *Surrey* 2630
— J. W., *A.C.F.* 2572
— J. W., *Wt. Offr.* 2653
— J. W. McG. 2403
— K. A. 2061
— K. F. 501
— K. F. B. 894
— K. G. 1671
— K. J., *Esq.* 54
— K. J., 1 *Green Jackets* 1364
— K. M. 2515
— K. M. E. 2406
— K. R., *R.M.P.* 1966
— K. R., *R.A.P.C.* 2021
— K. T. G. 430
— K. W. 635

Smith, L. D. 4269
— L. F., *R.A.S.C.*(*A.E.R.*) 1578
— L. F., *R.E.M.E.* 1949
— L. F., *L.F.* 1020
— L. G. G. 333
— L. J. 436
— L. T. 2691
— M., *R.E.* (*T.A.*) 682
— M., *R.E.M.E.* 1899
— M. A. 1931
— M. C., *R.E.M.E. Reg.* 1883, 2762
— M. C., *R.E.M.E.*, *S.S.O.* 1890
— M. C., *R.A.O.C.* 1784
— M. F. 520
— M. G. R. 698
— *Rev.* M. J. 2627
— M. J., *R.W.K.* 921
— M. J., 7 *G.R.* 1450
— M. J., *R.A.M.C.* 1689
— M. J., *A.C.F.* 2624
— M. J., *Q.A.R.A.N.C.* 2339
— M. J. C. L. 1392
— M. J. H. 432, 2720
— M. M. 984, 2740
— M. R. 1283
— M. S. M. 1942
— N., *R.E.*(*T.A.*) 677
— N., *R.Signals* (*T.A.*) 757
— N. A., *R.A.S.C.* 1601
— N. A., *Wt. Offr.* 2694
— N. C. B. 487
— N. H. S. J. 676
— N. J. 2634
— N. R. 891
— N. T. 2663
— P. 991, 1019
— P. A. 463
— P. B. 1899
— P. E. 2606
— P. E. H. 606
— P. G., *R.War.F.* 1001
— P. G., *Wt. Offr.* 2694
— P. H. 1690
— P. J. O. 761, 2466
— P. J. V. 2685
— P. L. 1394
— P. M. 2346
— P. M. L. 802
— P. R., *A.C.F.* 2574
— *Hon.* P. R. 1 *Green Jackets* 1364
— P. R. S. 426
— P. T. I. 2521
— R., *R.A.* (226660) 442
— R., *R.A.* (430446) 426
— R., *R.A. Lt.* (*T.A.*) 519
— R., *A. & S.H.* 1355
— R. A., *A.C.C.* 2181
— R. A., *R.A.* (112973) 414
— R. A., *R.E.* 634
— R. A., *A.C.F.* 2592
— R. A., *Para.* 1392
— R. B., *R. Signals* 711
— R. B., *Camerons* 1334
— R. B., *C.C.F.* 2533
— R. B., *Wt. Offr.* 2660
— R. B. P. 1765
— R. C., *R.A.S.C.* 1470, 1557
— R. C., *R.E.M.E.* 1949
— R. D., *R. Signals T.A.* 757
— R. D., *C.C.F* 2531

Digitized by Google

Smith, R. E., *Y. & L.* 1223
— R. E., *Q.A.R.A.N.C.* 2391
— R. G., *R. Signals* 737
— R. G., *R.E.* 672
— R. G. K. 2851
— R. H., *R.E.* 630
— R. H., *R.A.* 424
— R. H., *R.E.M.E.* 1943
— R. H., *Welch.* 1283
— R. H. D. 1763
— R. J., *R.A.S.C.* 1555
— R. J., *Int. Corps* 2160
— R. J., *King's Own Border* 954
— R. J. O. 1644
— R. L., *R.E.M.E.* 1885
— R. L., *Cameronians* 871, 902
— R. L. C. 2600
— R. M., *R. Signals* 761
— R. M., *Wt. Offr.* 2691
— R. M., *H.L.I.* 892
— R. M., *Coldm. Gds.* 812
— R. M. C. 722
— R. N., *R.A.M.C.* 1689
— R. N., *Foresters* 1257
— R. P., *A.C.F.* 2642
— R. P., *Welch* 1261, 1282, 2740
— R. P. A. 963
— R. R. 1897
— R. S. J. 547
— R. T., *Lan. R.* 199, 952, 973, 2760
— R. T., *A.C.F.* 2548
— R. W., *Wt. Offr.* 2665
— R. W., *Gordons* 1321, 1340
— R. W. J. 2611
— R. W. S. 1660
— R. W. W., *R.E.* 614
— R. W. W., *K.O.Y.L.I.* 1169
— R. Y. 362
— S. 1702
— S. A. 190 1071
— S. A. J., *Esq.* 54
— S.C., *R.A.* 419
— S. C., *R.A.S.C.* 1611
— S. F. 963
— S. J., *A.L.S.* 39, 2500
— S. J., *Q.A.R.A.N.C.* 2339
— S. O. 1904
— S. R. 2525
— S. R. C. 722
— T. 425
— T. B. 2464
— T. E. 2592
— T. H. 2690
— T. K. 2021
— T. N. 2928
— T. P. 103
— T. R., *R.A.O.C.* 1873
— T. R., *R.M.P.* 1966
— T. S. 1917
— *Rev.* T. T. 1538
— T. W. 956
— V. 2691
— V. J., *R.E.* 682
— V. J., *Q.A.R.A.N.C.* 2332
— V. S., *R.E.M.E.* 1885
— V. S., *R. Signals* 709
— W. C. 229
— W. D., *R.A.O.C.* 1758
— W. D., *R.A.M.C.* 1696
— W. D. S. 460
— W. E. W. 2515
— W. G. 2615
— W. G. R. 1324
— W. H. 746
Smith, W. I. M. 892
— W. J., *R.A.O.C.* 1742
— W. J., *Wt. Offr. R.A.S.C.* 2685
— W. J., *Wt. Offr., A.C.C.* 2703
— W. L. 2687
— W. R. 2040
— W. S., *R.A.C.* 345
— W. S., *Gen. List* 2621
— W. V. G. 991, 1019
Smith-Bingham, J. D. 271
Smith-Owen, E. R. 1651
Smith-Parr, R. S. N. 1251, 2750
Smith-Peterson, M. 653
Smith-Rewse, C. B. 1125
— M. G. 1125
Smithard, F. 2644
Smitherman, L. F. 934
— R. H. 627
Smithers, R. I. 345
Smithard, R. E. 2663
Smithies, K. 2181
Smithson, N. McC. 1889
— R. G. 519
Smoothy, R. 1885
Smout, A. J. R. 1689
— F. D. J. 1176
Smye, R. A. 2653
Smyly, D. D. P. 328
— R. M. 341
Smyth, A. G. 1977
— D. 1223
— D. A. C. 761
— E. M. 2346
— G. E. 2665
— J. B. A. 871, 893
— J. C. F. 2500
— *Sir* J. G. 2953
— M. 487
— M. C. 2352
— M. R. 2335
— N. E. 1555
— N. M. 2335
— P. A. 634
— P. R. 672
— Q. G. M. 2960
— R. H. 321
— S. 2406
— T. M. H. 1194
— W. J. 2666
Smyth-Osbourne, E. T. 811
Smythe, C. L. 2406
— E. S. 2707
— L. T. 2075
— P. B. 1806
— Q. G. M. 2961
Snaith, F. J. B. 1184
— L. S. 2922
Snape, A. J. 2696
— C. J. 433
— F. 42, 1742
— F. E. 632
Snazell, D. S. 521
Sneade, G. 672
Sneary, J. A. 519
Sneddon, J. H. 2627
— J. 2665
— J. M. 2352
Snelgar, G. G. H. 2474
Snelgrove, *Rev.* D. G. 1536
— G. 2035
Snell, C. P. 425
— J. A., *Esq.* 54
— K. C. 1565
— P. W. 1559
— R. 2606
— R. J. 423
Snelling, H. C. 2474
— W. F. 1701
Sneyd, T. S. 618
Snook, T. G. 1283
Snow, J. J. E. 1006
— M. C. 1887
— M. E. 653
— P. G. 1983
— W. J. 2691
Snowball, E. J. D. 106, 207
Snowden, C. G. P. 333
— D. 1383
— M. E. 2380
— M. M. 2403
— W. 914
Snowdon, A. A. 1870
— B. A. 1699
— D. C. 911, 933
— J. B. 2071
Soames, A. L. W. 1111, 1124
— M. W. 120, 2380
— R. H. 477
Soar, A. A. 1890
— A. A. R. 1917
— T. R. 1890
Soars, J. R. 635
Sobaram Pun 1442
Sobarnu Gurung 1442
Sobey, S. H. 2582
Sobhe Thapa 1432
Soden, A. C. 2071
— F. T. 1470, 1557
Sodhi, H. L. 2892
Soffe, T. 426
Solan, F. J. 1931
Sole, C. A. 1251
— D. S. 73, 951, 953
Sollis, R. W. 1810
Solly, G. R. J. 327
Solman, F. S. 1897
Solway, A. P. 2563
Som Dutt, D. 2892
Somerfield, J. D. 1254
Somers, A. P. 1001
— R. F. 1375
Somerton-Rayner, M. 1490
Somerville, D. P. 874
— G. 1442, 1644
— J. G. M. 1322, 1354
— J. N. 1261, 1272
— P. J. 1567
— R. M. 401
— *Dr.* W. 2804, 2846
Somerwill, G. L. 2585
Sommers, A. H. 649
Sommerville, D. R. 2572
Somner, L. H. 2582
Songhurst, W. 2706
Sookias, M. D. 2335
Soper, G. A. M. 903
— J. R. 617
— J. W. 1689
Sopper, J. B. 405, 2855
Soppitt, R. N. 2572
Sorkin, S. 1690
Sorley, J. L. 2685
Sorsbie, J. W. 430
Sothcott, J. A. 1205
Soulsby, C. J. 487
— D. E. 2518
— J. E. M. 514
— J. W. 641
— M. H. 1553
Souness, J. 1931
Source, P. J. 1097
Soutar, I. 1696
Souter, A. L. G. F. 1541
— F. 2690
— M. E. 653
South, D. 2660
— H. W. 38, 211
— J. E. 628
— N. P. A. 2653
— W. F. 763
Southall, D. B. 1651
— G. H. 1490
Southam, G. J. 629
Southby, R. J. 1651
Southern, J. C. 1983
— J. M. 423
— K. J. H. 1653
— P. H. P. 520
— R. A. 2561
Southerst, R. G. 1891
Southgate, J. T. 424, 2860
— T. F. S. 414, 2887
Southon, G. F. 2696
Southwell, *Visct.* 317
— B. 1888
— G. 1979
— J. L. 2339
— *Sir* P. 2847
— R. G. 1983
Southwood, A. H. 29, 2141
— D. R. 1133
— J. G. T. 1133
Southwood-Hayton, P. D. 1243
Southworth, S. 1747
Southwould, D. J. R. 2563
Soutry, T. A. 327
Soward, P. F. 2663
Sowden, *Rev.* A. J. 1538
Sowerby, A. H. 738
— E. W. 2019
— M. V. 2932
Sowman, R. C. M. 2531
Sowter, J. M. 2332
Sowton, M. 616
Spacie, I. 1074
— K. 1391
Spackman, A. W. D. 1149
— C. E. 2958
— J. W. C. 1760
— R. A. 425
— T. A. 1560
Spafford, A. 2702
— R. N. 423
Spaight, R. H. S. 2921
— W. H. T. 627
Spalding, R. L. 357
Spall, K. F. 1556
Spark, A. J. 686
— I. V. St. J. 439
— T. C. 1601
Sparke, L. F. 1888
Sparkes, N. W. 2552
Sparks, *Rev.* B. J. 1536
— D. E. R. 460
Sparrow, R. A. 92, 1176
Sparrow, R. A. 1176
Sparshott, N. S. G. 2474
Spary, R. D. 616
Spate, G. T. 501

Digitized by Google

Spaughton, A. C. 2030
Speakes, F. 724
Speakman, W. 2962
Spear, I. C. 709
Spears, A. M. 1254
— A. R. 2616
— P. J. 357
Spedding, J. H. F. 1383
Speed, *Rev.* A. B. 1538
— J. G. 2555
— R. 2576
Speedy, W. J. Y. 2619
— P. T. D. 617
Speers, *Rev.* A. E. 1538
— C. N. P. 341
— *Rev.* J. 1502
— *Rev.* J. S. 1538
Speight, G. C. 2030
— I. M. 2309
— J. 618
— P. A. 42, 1758
— R., *R.A.P.C.* 1979
— R., *Wt. Offr.* 2694
Speir, R. C. T. 2930
— T. F. E. 315
Speirs, J. A. 308
— *Rev.* W. 1533
Speller, A. K. 1122
— C. E. K. 1111, 1113
— N. H. 1742
— N. I. B. 1547
Spence, A. W. 2804
— *Rev.* C. K. O 1533
— C. J. 356
— D. 2663
— D. F. 757
— G., *R.E.M.E.* 1946
— G., *A.C.F.* 2574
— G. S. S. 1470, 1556
— H. 891
— I. C. 1394
— I. F. M. 368
— I. G., *R.E.* 689
— I. G., *D.E.R.R.* 1141
— K. A. E. 1693
— L. H. 1313
— M. C. 715
— N. P. 1600
— P. 2061
— R. A. S. 1600
— R. M. 514
— W. A. 754
Spenceley, N. H. W. 2546
Spencer, *The Earl* 1083, 2927
— D. H. 312
— E. 1806
— F. 2653
— F. T. P. 822
— H. R. 1355
— J. 421
— J. H. 675
— J. W. 2634
— K. W. 2165
— L. J. 436
— M. E. G. 460
— P. A. H. 425
— P. G. 2500
— R. C. 616
— T. 2027
— W. 83, 1742
— W. F. 487
Spencer-Churchill, E. G. 2992
Spencer-Smith, J. M. 229
Spencer-Thomas, F. V. 654
Spendlove, D. F. 520
Spenlove-Brown, T. R. 308
Spens, *Lord* 2896
— M. P. 1355
Sperling, A. C. L. 38, 2025
Spey, I. D. 2035
Speyer, R. T. 365
Spice, P. C. 2855
Spicer, A. J., *R.A.S.C.* 1540
— A. J., *R.A.M.C.* 1644
— E. H. 2018
— F. A. 333
— J. L. 1578
Spiegelberg, A. W. A. 365
Spiers, D. M. 677
— L. F. 2630
Spike, M. J. 1784
Spillane, *Rev.* W. 1507
Spiller, *Rev.* G. D. 1536
— H. R. G. 2696
— J. W. C. 42, 231
Spillett, A. H. 2555
— E. J. 2606
Spilman, D. A. 598
Spilsted, V. A. 1649
Spink, A. F. 341
Spinks, B. F. G. 2036, 2712
— D. 1917
— P. J. 618
Spiteri, J. 596
Spittal, A. J. R. 773
—E. J. 1751
—P. A. 2927
Spittle, H. S. 2833
Spivey, *Rev.* A. J. 1507
Spong, S. E. A. 649
Spooner, D. 2335
— P. A. 710
Spoor, M. J. 686
Spottiswoode, C. 617
Spouse, R. V., *Esq.* 53
Sprackling, I. O. J. 711
Spragg, F. R. 1883, 2784
— L. S. 520
— R. G. P. 725
Sprague, N. B. 247
— R. J. C. 432
— R. W. 754
Spratt, D. N. 675
— G. D. 598
— R. 2339
Spreadbury, W. E. 1555
Spreckley, R. A. 487
Sprenger, J. A. 2653
Spriggs, M. A. 2044
Spring, K. A. 2515
Springbett, R. E. 762
Springett, R. 424
Springfield, P. M. O 432
Springthorpe, E. G. 2528
Sproston, G. 2335
Sproul, A. W. A. 2527
— J. 2592
Sproule, R. G. 1294
Sproxton, P. 738
Spurgeon, N. 421, 2766
Spurling, J. M. L. 1291, 1302
Spurr, C. L. E. 654
— E. C. 1946
— I. J. 460
Spurrell, R. L. 1283
Spurrier, M. C. 1183
Spurring, P. W. 1883
Spurry, J. R. 2022
Spurway, J. O. 1547
Spyer, K. 2545
— R. C. 460
Squance, E. 547
Squier, P. H. M. 1964
Squire, F. J. F. 1758
— *Rev.* F. T. 1502
—J. 341
— J. 2546
— M. J. 1559
— N. D. 439
— P. J. 2533
— S. J. 911, 921
Squires, C. J. 1890
— C. P. 689
— E. J. 2555
— G. W. S. 1870
— J. A. 487
— R. 487
— R. F. 1758
Squirrell, D. S. 332, 2825
Sri Ananda, F. B. de S. 181
Stabback, R. H. 1600
Stableforth, P. G. 1689
Stables, A. G. 1257
— D. G. 621
— E. A. 2406
— J. M. 2621
— R. H. 757
Stacey, A. E. R. 640
— A. L. 2528
— E. O. 2653
— G. C. 1361, 1364, 2754
— L. J. 184, 1020
— M. F. 1765
— O. 923
— R. V. 963
— S. J., *Esq.* 54
— S. W. H. 614
Stack, A. N. 2660
— B. 2332
— D. J. R. 627
— M. 2309
Stackhouse, P. L. 1231, 1256
Stacpoole, H. A. J. W. 1042
— M. G. L. M. 1214
— P. M. R. 106, 424
Stacy-Marks, H. A. 607, 2788
Staddon, J. C. M. 1547
— L. J. 2181
Stadward, E. G. 419
Staff, D. H. 1649
— S. H., *Esq.* 42
Stafford, B. J. 1690
— C. M. 463
— E. S. 1784
— G. D. 2061
— G. H. 2075
— H. N. 2992
— J. B. 1184
— J. M. 1264
— M. 2582
— P. F. 1897
— R. H. 606
— S. R. 1602
Stagg, A. J. B. 423
— E. C. W. 723
— J. R. E. 2044
— T. E. J. 628
Stahell, J. E. 871, 884
Stahelin, C. A. 1072
Staig, B. C. 1149
Staines, G. A. 2332
— R. 2044
Stainforth, C. H. 115, 207
Stainsby, G. D. 1689
Stainton, R. E., *Esq.* 2845
Stair, *The Earl of* 2925
Staker, R. A. 1883
Stalker, A. J. 439
— W. A. 2574
Stallard, A. T. F. 405
— *Sir* P. H. G. 172
— M. S. 2025
Stallworthy, D. J. D. 649
Stam, G. B. 985
Stambach, M. P. 2540
Stamer, W. D. 2992
Stamp, B. 2557
— E. F. C. 1660
— J. M. 2563
— P. M. 715
— R. E. 1122
Stanbridge, M. J. 634
Stanbrook, F. W. S. 2552
Stanbury, J. H. 2696
Stancliffe, H. 2027
Stancomb, R. M. 622
— W. M. 371
Standbridge, W. B. 1441
Standing, P. 496
Standley, D. J. 1080
— P. J. 2071
Stanfield, L. B. 2644
— W. J. 2600
Stanford, A. M. 1983
— E. F. C., *Esq.* 14
— E. I. 308
— P. J. 2563
— S. W. 1870
— W. 424
Stanger, D. H. 622, 2737
Stangroom, R. W. 439
Stanhope, E. D. 226
Stanier, C. J. 2663
—J. W. 315
Staniforth, A. G. 1889
Stanley, *Rev.* A. P. 1507
— D. C. 1394
— D. W. 2663
— H. D. 761
— H. J. 1603
— H. T. 2071
— H. V. 1979
— M. J. 308
— P. 722
— *Rev.* R. J. 1507
— R. M. 915
— R. V. 1564
Stanley-Smith, M. M. G. 321
— A. P. G. 312
Stannard, *Rev.* C. P. 1533
— D. P. 2546
— R. L. 1964
— W. E. 1960

Digitized by Google

Stansfield, L. D. 2644
Stansll, F. 519
Stanton, A. F. 207, 2768
— E. T. 2607
— J. A. 1693
— J. C. St. J. 1979
— J. R. G. 911, 933
— R. A. 1082
— R. C. 1979
Stanworth, B. T. 1915
— P. A. 1702
Stanyer, J. T. 1742
Staples, A. W. C. 2690
— D. 692
— P. W. 2663
Stapleton, B. A., *Esq.* 2840
— B. L. 463
— E. G. 2706
— G. G. 1975
— W. 2691
Stapleton-Cotton, *Hon.* D. P. D. 261
Starbuck, A. E. 2527
Starcevich, L. T. 2962
Stares, E. W. G. 1133
— J. W. A. 207
Stark, E. 635
— I. S. 1888
— R. 1917
— R. G. 1651
— R. W. 715
— W. E. 1758
Starkey, A. R. A. 1394
— D. 2000
— H. C. R. 424
— R. C. A. 923
— R. E., *A.C.F.* 2568
— R. E., *Gen. List* 2634
— T. J. 722
Starling, C. E., *Esq.* 52, 184
— C. J. 2615
— G. W. 754
— J. G. 1391
— K. J. 2555
Starmer-Smith, J. N. G. 433
Starr, A. G. 658
— D. R. P. 1689
— G. H. 36, 228
— H. C. 338
Stars, J. 1660
Start, D. G. W. 1550
Stary, F 677
Statham, J. 2690
— P. R. 430
Statton, G. 1983
Staughton, A. H. 103
Staunton, M. D. M. 1671
Staveacre, P. J. 309
Staveley, D. R. 2615
— G. 2706
— R. 423
Staveley-Wadham, R. A. 433
Stavert, A. W. 894
Stead, A. J. 98, 951, 953
— B. G. 1223, 2740
— B. R. 1671
— C. R. 2179
— D. P. 1202
— G. H. 1897
— G. S. P. 1966
— G. W. 1151, 1153
Steadman, C. G. 1895
— H. W. R. 1257
Stean, W. S. 1751, 2748
Steane, A. L. W. G. 722
— A. W. 1459
Stearn, R. H. 1696
— R. L. 2028
— T. G. 437
— T. K. 1885
Stears, M. 703
Stedham, J. E. C. 1541
Steed, *Rev.* H. E. 1538
— M. S. 2044
Steeds, J. F. 1020
Steel, A. D. 732
— A. E. 1693
— A. G. 614
— C. W. S. 757
— D. J. 685
— E. M. 2332
— G. 2029
— J., *Esq.* 2774
— K. W. 1892
— P. K. 370
— P. P. 1191, 1193
— R. 1889
— R. C. 773
— W. A. 436
Steele, E. 1600
— *Rev.* E. H. 1538
— G. A. 1692
— H. W. 2690
— J. H. 1765
— J. M. 519
— M. C. M. 425
— R. T. 1690
— T. 2956
— T. G. 234
— W. 2035
Steele-Perkins, M. L. 182, 230
Steer, *Rev.* C. W. 1533
— M. J. 2702
— P. F. 430
— T. A. 1784
— W. J. 1747
Steers, A. G. 477
— T., *Esq.* 186
Steevenson, R. V. C. 1751
Steeves, W. B. 414
Steffenssen, E. B. 1642
Steggles, A. R. 439
— H. T. 1977
— R. W. J. 2576
Stehr, W. H. J. 1541
Steinitz, M. U. 1255
Stemp, G. L. 994
Stenhouse, A. W. 2478
— E. H. 307
Stennett, D. H. 1563
Stenning, C. J. 437
— P. D. 239
Stenson, K. 1660
Stephen, A. M. 2141
— D. R. J., *Esq.* 52
— E. A. 2589(2)
— G. M. 1652
— G. McL. 903
— J. 2621
— J. F. 2832
— M. A. C. 108, 1321, 1340
— R. A. 3, 204, 2802, 2846
— R. J. 326
Stepheni, *Rev.* F. W. 1536
Stephens, A. A. R. 1602
— A. W. 2035
— B. 674
— C. B. 618
— C. F. B. 842
— D. 2666
— D. L. 1133, 1496
— D. W. 2582
— F. T. B. 1971, 2912
— F. W. W 1742
— G. M. 1257
— H. R. 2574
— H. V. C. 1559
— J. 2352
— J. D. 1383
— J. J. T. 362
— K. F. 3, 228, 2802
— K. McG. 1653
— M. J. F. 621, 1468
— M. R. 1141
— N. B. B. 477
— P. J. W. 703, 2466
— R. S. 2522
— S. L. 2382
— S. V. 921, 2469
— T. B. 1640
— V. H. 2663
Stephens-Wraight, F. 2407
Stephenson, A. H. 433
— C. J. N. 320
— C. L. 357
E. O. 328
— G. W. A. 706
— H. 2696
— J. A. 423
— J. D. 401
— J. H. M. 401, 2766
— J. R. 912, 933
— M. 2332, 2822
— M. R. 722
— T. H. 357
— W. 2142, 2776
Stepto, A. S. 1490
Steptoe, R. P. 1114
Sterck, G. S. 1234
Sterling, D. H. 1974
Stern, H. I. 2061
Sternberg, M. 1690
Sterry, J. S. 2000
Stethem, H. W. C. 2891
Steven, I. F. 1394
— J. F. 686
— R. M. 1324
Steveney, P. H. K. 315
Stevens, A. 2694
— A. E. D. 1775
— A. F. 436
— A. J. 433
— A. M. 2142
— B. F. 922
— B. R. I. 378
— C. R. L. 1892
— D. D. 437
— D. E. 547
— D. F. 653
— D. W. 654
— E. J. 2685
— E. R. A., *Esq.* 54
— F. C. 676
— F. E. 1020
— G. C. 1547
— G T. 2698
Stevens, H. B. 1553
— H. R. 658
— J. B. 1873
— J. C. 1596
— J. E. C. 710, 2884
— J. G. 1742
— J. H. G. 614
— J. L. 2516
— J. M. 2335
— J. T. A. 437
— J. W. 1943
— J. W. M. 629, 1468
— K. G. 2141
— K. H. 184, 209
— M. 2533
— M. G. 189, 603
— M. L. 405
— M. R. 1559
— M. V. 1392
— M. W. 1975
— N. G. E. 2696
— P. A. 98, 1971
— P. E. 519
— P. J. 1960
— R. D. C. 1890
— R. E. 2588
— R. F. 1223
— R. L. 1214
— W. G. G. 2698
— W. H. 1151, 1153, 2748
— W. H. F. 1133
— W. R. 2000
Stevenson, C. 2027
— E. H. 2992
— D. J. 616
— F. 1895
— F. A. 2696
— H. 725
— H. S. 2525
— I. B. 632
— I. R. I. 934
— J., *1 Green Jackets* 1364
— J., *R.A.M.C.* 1689
— J. A. 2644
— J. B. 430
— J. C. 414
— J. D. 113, 2181
— J. H., *Esq.* 54
— J. M. S. 689
— J. W. W. 884
— L. W. F. 2478
— M. A. 1191, 1194
— M. A. A. S. 2335
— M. C. P. 190, 1261, 1282
— P. I. B. 894
— R. 2551
— T. R. 1949
— W., *R.Signals* 763
— W., *A.C.F.* 2568
— W. L. 1775
Stevenson Hamilton, I. J. D. 1071, 2903

Digitized by Google

Steward, C. 1544
— D. W. D. 421
— R. 81
— S. J. R. 1076
— S. M. 2352
— W. 1496
Stewardson, D. A. 1567
Stewart, A., *R.M.A.* 596
— A., *R.A.S.C.* 1603
— A., *C.C.F.* (*Maidstone*) 2531
— A., *A.C.F.*(*Glasgow*) 2582
— A. B. 757
— A. D. F. 2750
— A .G., *R.A.M.C.* 1699
— A. G., *O.T.C* 2469
— A. G., 3 *Green Jackets* 1383
— A. H. G. 431
— A. McR. 1321, 1332
— A. R. 1915
— A. R. C. 963
— A. W. 703
— A. W. C. 1642
— B. A. 871, 883
— C. A. L. 2019
— C. St.C. A. 1324
— C. D. 1611
— C. G. 2992
— C. M. M. 2540
— D., *R.E.* 654
— D., *Gen. List* 2592
— D. A. 439
— D. C. 362
— D. C. V. 1637
— D. M. 1098
— D. N. 1673
— F., *T.A. Gen. List* 2557
— F., *R.E.* 618
— F. G. 1234
— F. P. 703, 2794
— G. 2702
— G. H. 1892
— G. I., *Esq.* 2824
— G. M. 1975, 2748
— G. MacL. 1644
— G. S. 2698
— G. T. 2706
— *Dr.* H. C. 2804
— H. D. 842
— I. 2619
— I. A. 430
— I. C. T. 2557
— I. R., *Gen. List.* 2528
— I. R., *R.A.* 433
— J. 2592
— J. A. 1885
— J. B., *R.A.M.C.* 1642
— J. B., *R.Signals* 732
— J. C., *A.L.S.* 2508
— J. C., *R.A.D.C.* 2044
— J. D. 77, 228
— J. F. 2044
— J. G. 362
— J. H. 437
— *Rev.* J. L. 1538
— J. L., *B.W.* 1321, 1323, 2778
— J. M., *Wt. Offr.* 2653
— J. M., *R.A.M.C.* 1642
— K. V. 614
— M. F. 1765
— M. M., *Q.O. Hldrs.* 1332
— M. M., *Q.A.R.A.N.C.* 2332
— M. S. 641
— N. I. 2531
— P. C. 2300
Stewart, P. D., *A.C.F.* 2621
— P. D., *R.A.M.C.* 1692
— P. G. 2928
— P. N. 428
— R. C., *A. & S.H.* 1355
— R. C., *R.A.M.C.* 1640
— R. C. V. 1394
— R. F., *R.A.F.C.* 2030
— R. F., *R.A.S.C.* 1556
— R. G. 421
— R. H. 87, 725
— R. J. 1653
— R. J. M. 433
— R. M., *R.Signals* 757
— R. M., *R.A.M.C.* 1693
— *Rev.* R. N. 1536
— S. M. 2339
— T. A. 2548
— T. C. 2531
— T. H. 617
— T. McC. 1652
— W., *R.A.M.C.* 79, 211
— W., *R.A.S.C.* 1611
— W. A. 2667
— W. D. 376
— W. M. 229
— W. W. 621
Stewart-Cox, A. G. E. 421, 2734
Stewart-Richardson, P. N. R. 811, 1392
Stewart-Wilson, B. A. 821
— R. S. 1231, 1250
Stibbon, A. B. 2478
— J. J. 618
— R. O. B. 711
Stickland, R. 2600
Stickley, A. S. 432
Stiefel, J. E. 662
Stiff, E. C. J. 520
— R. G. 914
Stileman, D. M. 1361, 1383
— E. C. R. 675
Still, N. M. 330
— P. L. 1888
— R. S. 1647
Stilley, G. P. 1692
Stilling, F. 2992
Stilwell, R. N. 738
Stimpson, D. A. 1976
Stinson, E. 2352
— F. R. 1693
— J. 2551
Stinton, W. A. 2585
Stipling, R. J. 1917
Stirk, T. D. 994
— W. R. 228, 1882
Stirling, A. G., *Esq.* 50, 52
— D. J. 423, 2736
— G. F. 2653
— H. C. 2621
— J. 1355
— *Sir* J. 2931
— J. D. 754
— J. E. 2930
— R. J. 1899
— R. W. K. 1833
— *Sir* W. G. 1,196,201,400
— W. R. F. 421
Stirling-Aird, P. K. 1324
Stirling-Hamilton, B. 111, 1332
Stisted, J. N. 871, 873
Stitt, W. S. 2141
Stobart, G. A. 1184
— P. B. H. 753
Stobbs, J. 2644
— J. U. 50, 911, 913
— R. A. 2531
Stobie, D. M. M. 1784
— W. 884
Stock, C. C. 1971, 2912
— C. J. R. 2044
— P. R. 1960
— P. W. 424, 2860
— R. H. 753
Stockbridge, A. C. 2028
— W. S. 2027
Stockdale, A. 1547
— A. T. M. 1887
— C. M. 686
— R. B. 1881, 1942
— W. F. 1133, 2720
Stocker, G. 324
— R. 1547
— S. R. A. 1273
Stockill, J. E. 732
Stockland, J. 2061
Stockley, J. D. 2585
Stocks, A. G. H. 970
— D. B. 2644
— D. R. H. 1777
— H. K. 676
— J. B. 2552
— J. W. 487
— P. H. 1602
Stockton, G. 1806
— R. J. 1257
— W. J. 326
Stockwell, *Sir* H. C. 1261, 1263
— M. J. C. 1264
— R. 951, 953, 2903
Stoddard, I. 971
— R. W. 2627
Stoddart, D. R. 326
— J. C. 915
Stoddart-Seller, *Rev.* J. S. 1533
Stoker, A. D. 1692
— E. 2309
— G. E. 1696
— R. T. 83, 1882
Stoker-Murdy, P. M. 1642
Stokes, C. D. 3, 2860
— *Rev.* G. S. G. 187, 1502
— J. B. 2545
— J. T. 618
— M. E. J. 2018
— N. J. 1652
— R. J. R. 439
— R. R. C. 520
— T. G. H. 356
— W. J. 1699
Stokoe, J. A. G. 726
— M. A. 501
Stolworthy, J. H. M. 2029
Stone, A. C. 432
— A. W. 1747
— C. D. 1943
— C. E. 682
— C. R. W. 1150
Stone, D. C. 1759
— D. McL. 1112, 1113
— E. J. 1602
— F. J. 1111, 1141
— I. R. 433
— J. E. 2666
— J. F. 2027
— J. H. 2346
— J. K. 951, 984
— K. A. 1693
— M. E. 1747
— P. 460
— P. P. D. 1074
— R. 1960
— R. G. 2706
— R. H. 2516
— R. J. 654
— R. Q. 424
— T. A. 1949
Stoneham, T. E. M. 430
Stonehouse, G. W. 2706
— H. D. 658
Stoneman, A. C. I. 641
Stoner, P. E. 315
Stones, D. A. 1372
— N. 1760
— P. J. 424, 2887
— W. 130, 1974, 2911
Stoney, B. B. 405
Stonham, R. L. 709
Stonor, C. G. 871, 893
— I. W. 1355
Stoodley, F. P. 1773
Stoop, P. F. 123
Stopford, D. 954
— E. K., *Esq.*35, 52, 2828
— S. R. A. 314
Stopford Adams, P. M. G. 309
Stopford Sackville, N. V. 675, 2927
Storer, D. F. 654
— F. J. 436
— H. 321
Storey, A. 1081
— A. P. 365
— B. 2707
— C. 1392
— C. J. 1977
— G. E. 42, 237
— K. W. J. 649
— P. A. 2696
— T. H. 2036
— V. S. 2346
— W. A. 654
Storie-Pugh, P. D. 2555(2)
Stork, F. A. 732
Storkey, P. V. 2958
Stormer, A. E. W. 1557
Storr, C. W. 609
— J. F. 715
Storry, D. A. 431
— H. A. B. 430
Story, C. E. R. 711
— C. W. R. 603
— G. S. 1596
— T. H. S. 1603
Stott, A. W. 2165
— G. 1294

Digitized by Google

Stott, H. 433
— J. G., *Esq.* 50, 52
— M. W. 622
— P. J. S. 649
— W. K. W. 2621
Stottard, J. C. 915
Stoughton, N. M. 315
Stow, D. M. 1205
— H. C. 1751, 2734
— *Sir* J. M. 172
Stowe, F. L. 118
— R. C. G. 629
St. Quintin, M. N. C. 198
Strachan, A. W. B. 654
— D., *Esq.* 2847
— G. A. 1904
— H. 2956
— J. B. 2574
— J. H. 477
— N., *R.E.M.E.* 1949
— N., *Wt. Offr.* 2653
— W. B. 2621
Stradbroke, *The Earl of* 2932
Strahan, R. N. 405
Strain, W. A. 1571
Straker, H. N. 414
Strang, J. H. 2925
— J. P. R. 921
Strang Steel, F. M. 330
Strange, B. F. 725
— T. E. L. 1553
Stratford-Tuke, R.A.F. 912, 921
Strathalmond, *The Lord* 25
Strathern, F. A. 431
Straton, T. D. 763
Stratton, J. B. 1702
— M. 1392
— P. J. 2653
— R. F. 1943
— R. W. 1578
— *Sir* W. H. 601
Stratulis, A. 1660
Straughan, E. 2339
Straw, G. L. 1020
Strawson, J. M. 317
Streat, I. R. 956
Streatfeild, R. S. 234
— T. S. C. 421
Streatfield, C. M. 1557
— D. L. 632
Streather, H. R. A. 1112, 1124
Streek, A. F. 1083
Street, B. C. 689
— C. H. R. 1806
— G. 934
— G. E. 2474
— *The Hon. Sir* Kenneth W. 162
— M. J. 634
— R. D. 1555
— R. W. 2642
— T. C. 1553
Streeten, J. D. R. 627
Streets, C. A. 994
— C. E. 994
Strelley, J. 1547
Stretch, R. F. 1742, 2843
— *Rev.* T. J. 1533
Stretton, P. J. 1254
Streule, J. A. 2515
Strevens, R. 703, 2884
Strickland, B. V. M. 367
— C. A. 2462
— E. V. 206
— J. 2702
— J. F. 2685
— N. V. E. 29, 421
— P. 1083
— *Rev.* P. L. 1536
— R. G. C. 2462
Stride, L. H. G. 628
— R. 2380
Stringer, A. J. 189
— A. P., *Esq.* 52
— A. P., *R.A.S.C.* 1602
— G. R. 1601
— J. de C. 514
— R. J. 2179
— W. A. 2653
Stronach, R. A. 1742
Strong, D. 722
— D. J. 706
— D. S. 1873
— G. G. 912, 914
— *Sir* K. W. D. 11
— M. R. 1890
— M. T. 956
— R. J. 321
— T. 439
— W. E. 439
Stronge, *Sir* C.Norman L. 2922
Strongman, J. D. 465
Stroud, A. F. 1889
— A. G. 2061
— G. J. 1341
— G. M. I. 1806
— H. W. 675
— I. 1281
— P. J. 1915
Strover, J. A. 2525
Stroyan, C. S. R. 1324
Strunkis, G. 2332
Strutt, *Sir* A. 2832
— R. W. 915
Stuart, C. 424
— C. A. 1600
— C. E. 231
— *Rev.* C. H. 1533
— *Hon.* D. R. M. 1264
— H. M. 1702
— J. 2665
— J. B. 1943
— J. N. B. 622
— *Rev.* J. T. 111, 1507
— J. W. B. 1231, 1242
— P. 1971
— V. 109
Stuart-Hunt, R. A. 345
Stuart-Mills, J. 368
Stuart-Smith, J., *Esq.* 71
Stubbington, G. R. 1888
Stubbs, A. A. C. 2576
— A. F. 723
— D. W. 711, 2737
— C. 1904
— G. S. 1974
— J. D. S. 2698
— L. C. 2382
— T. T. 2992
— T. W. 98
— V. G. 1971
— W. E., *Esq.* 71
Stubbs-Bromley, *Rev.* G.J. 3, 116, 1502
Stubington, R. H. 676
Stuckey, K. M. 134, 1231, 1250
Stucley, H. G. C. B. 271
Studholme-Wilson, S. 1364
Stump, A. G. S. 1553
Sturdy, D. E. 1693
— *Rev.* T. O. 1502, 2772
Sturge, H. A. G. 706, 2772
Sturgeon, A. E. 1602
— M. M. M. 615
— P. S. 368
— T. 1303
— W. E. S. 239, 1291
Sturges, P. M. 317
— R. D. 1600
Sturgess, E. 1571
Sturgis, J. R. 356
Sturley, G. P. 2663
— L. A. 1176
Sturman, C. J. 1001
— *Rev.* L. G. 1538
Sturrock, D. P. 894
— J. A. 1324
— J. D., 43, 230
Sturt, C. F. C. 1578
— N. R. 614
Sturt-Scoble, M. K. 426
Sturton, E. W. 1651
Stutchbury, A. C. 715
— P. W. F. 333
Stuttaford, A. G. F. 1602
— J. C. 617
Stuttard, P. H. 2533
Style, R. G. 991, 993
Styles, A. S. 1806
— C. A. 1074
— H. A. 32, 182, 230
— J. R. 1758
— S. G. 1758
— T. G. 2660
— T. H. 1072
— T. H. 1071, 1073
Sudborough, P. 1202
Sudbury, F. A. 657
— G. L. 2391
— P. J. 433
— V. C. W. 1231, 1256
Suddaby, J. L. 2000
— P. 2666
Suddards, G. E. 464
— G. P. K. 501
Suffolk, J. C. 2515
Sugden, F. G. 621
— *Sir* H. H. C. 601
— J. B. 1214
— P. R. 1324
— R. 1949
Sugden, R. E. 2644
— T. D. 1214
— V. 1564
Sugg, A. J. 2576
Sukdeo Pun 1432
Sulman, P. J. 433
Sullivan, A. N. 2407
— B. 432
— C. 606
— I. 2691
— J. 2611
— J. A. E. 2702
— J. A. G. 2536
— J. J. 211
— J. M. 1081
— L. E. 2462
— M. T. 2309
— N. F. 1775
— R. 338
— *Rev.* R. J. 1536
— R. T. D. 617
— V. 2665
Sullivan-Tallyour, R B. 1231, 1256
Sultan Muhammad 2894
Summerell, A. J. 373
Summers, C. R. 1895
— C. W. 2630
— E. 2663
— *Rev.* H. W. 2644
— M. W. 1214
— R. T. 2691
Summors, M. 1983
Sumner, C. R. A. 709
— D. W. 1671
— J. E. 2000
— J. M. 1960
— L. V., *Esq.* 50, 52
— M. F. 1184
— M. N. G. 2707
— R. V. C. 519
Sumpster, G. W. 1870
Sumption, J. C. 1696
Sumpton, S. F. 970
Sunderland, J. H. 871, 873
— O. 1810
S. J. 2992
Sundram, H. E. 436
Sunnucks, P. A. 128, 2382
Surendraman Gurung 1432
Surjaman Tamang 1451
Surgeon, C. 1490
Surtees, P. H. 1072
— W. 2029
— W. F. 247
Sussex, P. R. 1133
Sutcliffe, C. H. 1747
— C. W. D. 338
— J. 2540
— J. H. 1264
— *Rev.* L. H. 1536
— M W. 1490
— P. H. 345
— P. M. B. 373
Suter, C. 2346
— D. B. 2691
— D. J. 606
— F. B. 1747, 2810
— G. I. 519
Sutherland, A. M. 1334
— A. R. W. 1806
— A. W. 676
— C. K. 2627
— D. M. 754
— D. R. 1611
— E. R. McG. 757
— G. O. 547
— G. W. 2992

Digitized by Google

Sutherland, H. H. M. 2179
— I. H. 1653
— J. 2621
— I. W. 519
— J. O. 2621
— J. T. 376
— N. J. C. 1332
— R. M. B. 726
— W. D. 2615
Suthern, R. H., *Esq.* 81
Suthers, J. D. 649
Sutro, J. L. 87, 317
Sutter W. J. 1560
Sutterby, F. E. 2522
Suttill, D. G. 2707
Suttle, J. 2706
Sutton A. 2694
— A. H. 1257
— C. W. 2698
— D. E. 370
— D. J. 1541
— E. J. K. 2667
— I. P. 649
— J., *Q.A.R.A.N.C.* 2332
— J., *C.C.F.* 2557
— J. A., *N.H.* 370
— J. A., *P.W.O.* 1202
— J. C. 463
— J. D. 923
— J. E. 2663
— J. F. 2924
— J. G. 1742, 2810
— J. R. 1660
— M. D. 2352
— M. J. 2030
— J. R. 1660
— N. J. N. 1141
— R. 2309
— R. D. 322
— V. M. 2403
— W. H. 2695
— W. J. 662
Sutton-Nelthorpe, R. 2928
Swaab, A. S. G. 746
Swabey, A. B. 1974
Swaddling, P. C. 1777
Swaffer, C. S. 1243
— K. A. 1294
Swain, A. R. 1556
— F. W. 1983
— F. W. G. 1773
— M. E. P. 2335
— R. P. F., *Esq.* 54
— R. W. 2642
Swaine, A. E. 1544
Swainson, F. J. 204
— R. J. H. 722
— W. J. H. 1242
Swale, M. 1555
Swales, D. J. 2018
— P. N. Q. 1394
— T. A. 726
Swallow, C. J. 2525
— D. L. 702, 2794
— F. A. H. 1074
— J. J. H. 702
— M. A. 994
— M. W. 1695
Swan, A. 1324
— A. J. 903
— C. 1647
— D., *R.E.* 649
— *Rev.* D. 1507
— D. G. 307
— D. W. A. 430, 1494
— E. A. 2332
— I. G. 702
— L. G. 423
— *Rev.* O. 1536
— T. B. 2696
— W. B. 2621 (2)
Swann, C. G. 689
— D. L. 682
— G. W. 1894
— J. C. 2382
— K. G. E. 2615
— M. C. 1375
Swannell, H. W. 641
Swanney, B. L. 2930
Swanson, D. 635
— H. E. 1949
— J. S. 1943
— P. R. 911, 913
Swanston, J. S. 1657
Swanwick, S. K. 2707
Swarbrick, J. S. 1949
Swatton, R. J. 672
Sir J. D. des R. 2992
Swayne, T. C. B. 1098
Sweasey, D. 2630
Sweden, *H.M.* Gustav VI, King of 4, 902
Sweeney, A. 2572
— E. 1699
— E. B. T. 2335
— E. C. 1657
— H. J. 43, 1361, 1363
— J. R. 726
— M. C. 426
— M. D. 2698
— T. E. M. 1890
Sweet, A. J. I. 42, 1887
— J. M. F. 738
— M. E. 2028
— P. A. 421
— P. L. 414, 2784
Sweeten, G. S. G. 1885
Sweeting, E. D. 519
— R. N. F. 812
Sweetman, J. F. 460
— J. M., *R.Signals* 763
— J. M., *O.T.C.* 2464
Swenson, D. W. 761
Swetenham, J. E. 314
— J. F. 314
Swift, B. J. F. 676
— C. J. 763
— D. C. 41, 401
— E. 1885
— E. S. 1979
— J. 520
— J. H., *S.Lan.R.* 981
— J. H., *R.W.F.* 1261, 1263
— J. H., *C.C.F.* 2521
— K. R. 2027
Swinburn, D. H. A. 618
— R. H. 330
Swinburne, N. L. 1394
Swindale, A. V. 709, 1469
— I. R. 547
Swindell, J. R. W. 1806
Swindells, D. W. 1977
— E. P. 368
— G. M. G. 311
— J. W. 711
— S. W. 1557
Swiney, D. A. 419
Swinglehurst, P. J. 1690
Swinnerton, B. J. 2627
— I. S. 501
Swinney, W. J. 2691
Swinson, A. C. 2545
Swinton, J. 821
Swire, C. L. 2382
Swithenbank, H. G., *Esq.* 2840
Sword, J. A. 677
Sworder, J. C. C. 424
Swyer, B. J. 2992
Swynnerton, J. C. A. 1231, 1251
Syed Mohamed bin Syed Ahmad Alsagoff 188
Syed Putera Ibni Al-Marhum Syed Hassan Jamalullail, *His Majesty Tuanku* 188
Sykes, A. E. 2028
— A. W. G. 812
— B. E. 703
— *Sir* C. 2851
— D. 757
— E. S. H., *Esq.* 102
— F., *Esq.* 62
— G. B. 2606
— H. R. 1883, 2812
— J. C. 2694
— P. C. 921
— P. H. 1559
— P. J. 1946
— T. S. 356
— W. A. 703
Sykes-Wright, J. 2922, 2927
Sylvester, J. E. K. 738
— M. 2545
Sylvester-Bradley, D. L. 702, 2870, 2884
— J. T. R. 703
Sym, J. M. 1333, 2931
Symes, C. K. 2528
— D. T. 1773
— G. E. 1547
— H. E. J. 2690
— H. M. 2346
— J. M. 29, 1111, 1132
— P. W. 1765
Symington, P. H. 682
Symmonds, A. 2616
Symon, L. 1671
— *Rev.* J. F. W. 1536
Symonds, A. J., *Esq.* 63
— G. 1125
— G. B. 723
— G. T. C. 433
— J. 2533
— M. D. 1372
— R. J. R. 433
— P. 725
— S. J. 616
Symons, A. J. 616
— G. S. 706
— G. V. 1653
— J. S. 617
— K. T. 2500
— M. 111, 2181
— P. D. 501
— R. G., *Esq.* 14
— R. J. 2621
— W. de W. W. 373
Synnot, A. M. 188
Syree, J. M. 2406
Syson, J. F. 1760

Digitized by Google

Taber, C. E. 2589
Tabona, G. Z. 596
Tabor, D. J. St. M. 241, 251, 262, 2901
Tacchi, D. 1691
Tacey, G. W. 732
Tadman, J. 1072
— P. C. 2615
Tadier, F. W. 2663
Taff, R. N. L. 953
Tafft, C. J., *Esq.* 50
Taggart, A. B. 231
— B. W. 80, 1917
— G. H. R. 634
— H. R. 631
— I. D. F. 2634
— I. M. W. 1601
— J. 2600
— M. A. 2335
— N. L. 1303
Tahta, G. 1689
Tailyour, N. H. 206
Tainsh, N. C. 2621
Tait, A. M. 1696
— E. C. 338
— G. N. 271
— H. A. 753
— I. B. 1693
— J. B. 1322, 1332
— J. M. F. S. 2382
— J. S. 2690
— J. V., *Esq.* 53
— K. G. 1544
— O. C. 689
— R. 2030
— W. G. 1695
Talbot, B. R. C. 357
— D. E. B. 920
— E. M. 1234
— F. E. 2606
— G. A. L. C. 326, 2826
— G. N. B. 1702
— G. W. 1651
— H. 2702
— J. 421
— N. G. G. 231, 2802
— P. A. 709
— R. C. 2653
— R. D. B. 921
— S. R. 2638
Talbot-Rice, E. R. 2403
Talboys, M. H. 52
Talman, J. S. S. 675
Talty, S. K. 1696
Tamang, S. G. 1432
Tambasing Gurung 1442
Tamblyn, W. T. 2025
Tame, S. G. 649
Tamlyn, R. S. P. 1657
Tamplin, J. M. A. 477
— R. L. C. 330
Tan, Y. C. 2339
Tandey, H. 2959
Tanghum Limbu 1469
Tanner, A. J. 1651
— C. E. 1555
— J. L. 1169
— P. E. R. 2552
— P. G. 424
— R. J. 710
Tansey, R. A. 621
— T. 521
Tansley, A. 1747, 2843
— B. D. 2339
Tansley Witt, B. A. D. 130, 2380
Tanswell, F. H. F. 1773
Tanter, B. J. A. 1184
Tanti Burlo, M. 2462
Tantum G. A. 2142
Tapp, A. R. 1557
— *Sir* N. P. H. 400
Tappenden, P. F. 1760
Tapping, J. R. 2667
Tapply, P. L. 97, 1960
Tapson, P. E. 115, 332
Tapster, J. S. 1810
Tarbahadur Thapa 1460
Targett, A. T. 2992
Tarleton, M. W. M. 1383
Tarling, G. 629
Tarmey, T. 994
Tarn, A. 1946
Tarr, F. G. 501
— B. L. 635
— R. P. S. 431
Tarran, J. P. C. 36, 1490
Tarrant, C. 628
— D. C. 1611
— J. 1660
Tarry, S. E. 2391
Tarsnane, A. G. A. 2992
— B. J. 234, 1740
— R. 1890
Tarver, C. L. 921
— H. N. 921
— M. R. 933
Tarvit, J. 1964
Tashi Tahering Lama, 1451
Tasker, B. 2335
— F. W. 2557
— J. H. 761
Tasman, B. E. 1742
Tassano M. R. 634
Tate, G. H. A. 1657
— *Rev.* H. R. 1538
— J. C. H. 338
— W. 1553
Tate-Lovery, B. H. 357
Tatem, D. C. 1765
Tatford, E. P. W. 1695
Tatham, J. T. 1553
— M.A. 2352
— M. K. 262
— R. D. 2035
Tatlow, R. J 520
Tatman, J. A. 211, 1881, 2903
Tattersall, L. H. 487
— P. R. 2588
Tattum, M. J. 520
Taunton, A. R. L. 1441
— D. E. 2927
— P. D. 1074
Tautz, M. D. 2576
Taverner, M. E. 2335
— R. C. 1261, 1282
Tawney, A. R. 1976
Tayler, H. L. H. 703
Taylerson, R. J. R. 1169
Tayles, F. W. 2667
Tayleur, B. C. L. 182, 326
— W. St. J. C., *Esq.* 71
Taylor, A., *A.C.F.* 2621
— A., *Wt. Offr.* 2663
— A. A. 615
— A. C. 1076
— A. D., *C.C.F.* 2537
— A. D., *R.Signals* 737
— A. D., *15/19 H.* 327
— A. F. 2527
— A G. 2181
— A. H. 1899
— A. J. C. 439
— A. McN. 234
— A. O. 437
— A. S. 2071
— A. T. 1151, 1184, 2825
— B. A. 1964
— B. A. B. 241
— B. H. 955
— B. J. 1602
— B. L. 463
— C. A. 1205
— C. A. C. 2585
— C. D. 1557
— C. E., *R.A.C.* 116, 311
— C. E., *R.A.* 414
— C. G. 763
— C. H. 2165
— C. J. 1081
— C. J. H. 917
— C. K. B. 477
— C. R. 2691
— D., *Q.A.R.A.N.C.* 2309
— D., *Wt. Offr.* 1660
— D. B. 433
— D. B. S. 1693
— D. E. M. 1695
— *Rev.* D. V. 1507
— D. M. 2029
— D. N. 2707
— D. T. 621
— D. V. 3, 211, 2802
— D. W., *Wt. Offr., Coldm. Guards.* 2706
— D. W., *Wt. Offr., R.A.O.C.* 2694
— D. W. F. 1391
— E. A. 921
— E. E. 682
— E. G. 2702
— E. J. 1977
— E. J. L. 1689
— E. K. 657
— E. M. C. D. 1072, 2748
— E. R. 2000
— F., *A.C.F., York* 2642
— F., *Wt. Offr., R.A.S.C.,* 2685
— F., *Wt. Offr, R.A.O.C.,* 2694
— F. C., 629
— F. C. D. 738
— F. E., *R.A.* 405
— F. E., *Buffs* 922
— F. G. 2691
— F. J. B. 1364
— F. W. 726
Taylor, G., *R.Signals* 761
— G., *R.A.M.C.* (*A.E.R.*) 1671
— G., *Wt. Offr.* (*Inniskillings*) 2667
— G. A., *R.A.M.C.* 1690
— G. A., *R.M.P.* 1964
— G. C. 762
— *Rev.* G. D. R. 1538
— G. F. 330
— G. K. 1699
— *Sir* G. I. 2851
— G. S. 1649
— G. T. 2546
— G. W., *Gen. List* 2527
— *Prof.* G. W. 2804
— H. 2552
— H. D. G. 871, 873
— H. W. R. 1773
— I. A. I. 1556
— I. P. B. 1133
— I. R. 514
— I. S. 376
— J., *R.A.S.C.* 1470, 1555
— J., *R.A.P.C.* 2021
— J., *R.E.M.E.* 1943
— J., *R.A.M.C.* 1687
— J. *ret. pay* 95
— J., *A.L.S.* 2500
— J. A., *R.A.* 521
— J. A., *A.C.F.* 2585
— J. A. F. 598
— J. A. H. 2615
— J. A. R. 871, 884, 2778
— J. D., *R.A.* 477
— J. D., *R.A.O.C.* 1784
— J. D. S. 2071
— J. E., *Glosters* 1111, 1124
— J. E. *R.Signals* 703
— J. F. 1154
— J. G., *R.A.S.C.* 1541
— J. G., *A.C.C.* 2179
— J. H., *Cheshire* 1234
— J. H., *R.A.M.C.* 1644
— J. H., *A.C.F.* 2588
— J. H., *A.C.F.* (*York*) 2644
— J. H. B. 338
— J. H. R. 424
— J. L., *R.E.M.E.* 1888
— J. L., *R.A.S.C.* 1602
— J. M., *King's Own Border* 951, 953
— J. M., *C.C.F.* 2528
— J. M., 3 *Green Jackets* 1383
— J. MacI. 1555
— *Rev.* J. McM. 1538
— J. N. 710
— J. O. 1123
— J. P. 1810
— J. R. 1560
— J. V. 635
— J. W., *R.A.* 405, 2827
— J. W., *L.F.* 1020
— J. W., *A.C.F.* 2644
— J. W., *Esq.* 2772
— J. W., *Col.* 28, 211
— J. W. G. 1391
— K. B. 2694
— K. G. 737
— K. M. 2346
— K. R. 2061

Digitized by Google

Taylor, L. A. 1751
— L. B. 1888
— L. J. 723
— L. J. F. 951, 972
— M., *C.C.F.* 2546
— M., *D.L.I.* 1184
— M. C. E. 2309
— M. E. H. 2350
— M. J. 2335
— M. J. E. 519
— M. L. 2309
— M. P. 722
— M. S. 923
— M. T. 432
— M. W., *L.F.* 991
— M. W., *R.M.P.* 1964
— N. 1600
— N. D., *D. & D* 1114
— N. D., *P.W.O.* 1194
— N. T. O. 761
— O. B. 2027
— P., *R.E.* 675
— P., *R.A.M.C.* 1647
— P., *Lea. R. (P.W.V.)* 973
— P. A. 2028
— P. B. 1887
— P. D., 1975
— P. E. 1191, 1193
— P. F. 2533
— P. S. 1176
— R., *R.Signals* 726
— R., *Wt. offr.* 2660
— R. A., *R.A.* 32, 423
— R. A., *Seaforth* 1333
— R. A., *Wt. Offr.* 2190
— R. B. 970
— R. C., *P.W.O.* 1202
— R. C., *Queens Surreys* 913, 2776
— R. D., *R.A.M.C.* 1652
— R. D., *O.T.C.* 2465, 2510
— R. G. G. 892
— R. H., *R.E.* 658
— R. H., *R.A.S.C.* 1556
— R. H. M. 1557
— R. H. W. 1775
— R. J. 954
— R. J. K. 373
— R. K., *R.E.* 676
— R. K., *Esq.* 113
— R. M., *Cheshire* 1234
— R. M., *R.A.S.C.* 1550
— R. M., *Q.A.R.A.N.C.* 2350
— R. R. 2044
— R. S., *R.A.M.C.* (464171) 1691
— R. S., *R.A.M.C.* 1691
— R. S., *A.C.F.* 2552
— R. V. 439
— R. W. W. 1600
— S. A. H. 737
— S. B. 1332
— S. E. 629
— T., *Wt. Offr.* 2665
— T., *F.F.Y.* 376
— T. E. F. 1364
— T. G. T. 487
— T. N. 1273
— T. R. 2518
— T. S. 172
Taylor, T. T. 1074
— T. U. 1156
— T. W. 2698
— U. 2407
— W., *A.C.F.* 2642
— W., *C.C.F.* 2533
— W., *R.M.P.* 1966
— W. A., *R.F.* 991, 1006
— W. A., *Seaforth* 1333
— W. A. H. 1971, 2913
— W. J. 1611
— W. M. 963
— W. R. 309, 2768
— W. V. 2142
Taylor-Beasley, W. G. 437
Taylor-Nobbs, C. E. 1870
Taylor-Smith, A. 1975
Teague, C. F. J. 1751
— G. D. 1693
— J. A. 991, 1006
— J. H. 2582
— W. A. 2685
Teale, J. 2694
— M. E. 327
Teall, C. H. 2027
— G. W. A. 2706
Teasdale, B. J. E. 692
— E. 2572
— J. H. 1564
— R. 2615
— W. R. 654
Tebboth, H. J. W. 2627
Tebbutt, M. P. 627
Tedd, G. C. 1191(2), 1213
Tedder, J. A. 338
— K. R. 2696
— T. J. 802
Tedford, J. G. 1450
— W. P. 682
Tedman, E. T. 421
Tee, W. S. 1459
Teeling, W. G. 2660
Teeton, P. W. 689
Tegetmeier, T. 414, 2734
Tegner, J. F. S. 370
Tejbahadur Gurung (405958) 1442
— Gurung (469978) 1442
— Tamang 1451
Tekbahadur Gurung (453858) 1442
—477052 Gurung 1442
— Limbu 1460
— Thapa 1460
— Subba 1442
Telfer, C. T. S. 501
— E. P. S. 1931
— J. 732
— S. F. 1696
Telford, H. H. 1602
— S. B. 1637
Temperli, E. C. 2346
Tempest, C. D. J. A., 30, 1071
— D. J. 973
Templar, C. H. 1611
Temple, D. J. 2382
— E. P. 405, 2826
— G. F. B. 189, 1112, 1125
— H. E. 43, 641
— J. C. 1231, 1256
— J. G. 1020
— P. J. 2685
— R. N. 521
Temple-Bird, J. F. 405, 2826
Temple-Carrington, T. C. 405, 2770
Templeman, J. R. 2540
— M. J. 88, 1547
Templeman-Evans, P. D. 710
Templer, *Sir* . W. R. 201, 262, (2838(2)
— J. R. 430
Templeton, A. M. 1660
— A. S. 1375
— D. S. 35, 1882
— E. 2352
— J. S. 1642
Temporal, R. 2030
Tengku Ahmad bin Tengku Besar Burhanuddin 188
Tennant, I. M. 2929
— J. M. 1313
— M. T. 432
Tennent, H. C. L. 921
— I. P. 1191, 1222
Tennett, C. 2642
Tennucci, A. V. 1647, 2808
Tennuci, C. G. 1977
Terrey, F. A. L. 34, 703
Terris, A. K. 698
Territt, C. J. 338
Terry, A. A. F. 685
— A. J. 1889, 2812
— B. 2332
— B. J. 2141
— C. M. 1151, 1153, 2748
— D. P. S. 465
— D. W. 1133
— H. A. 437
— J. 1601
— J. W. 1459
— K. W. F. 1751
— P. C. 627
— R. G. 1600
— R. M. 1758
— T. W. 338
Teskey, F. J. 2478
— J. A. 1600
Testar, J. E. W. 2021
Tetley, L. 2923
— P. 686
— P. I. D. 465
Tetlow, D. D. 2663
— G. M. 1602
— H. 1966
— J. A. 2665
— J. R. 2696
— L. E. 2653
— T. D. 373
Tett, R. G. 946
Teulon-Sellars, K. 812
Teuton, B. McE. 1921
— T. 741
Tevendale, T. 738
Tevie, C. K. 185
Tew, E. D. C. 634
Tewkesbury, R. J. 1076
Thackaberry D. G. 1234
Thacker, L. B. A. 1544
— L. S. 1596
— N. H. 2036
Thackeray, D. E. 239, 2792
— R. C. 1979
Thackray, A. P. 725
— H., *Esq.* 54
Thain, J. M. S. 1151, 1153
— P. 1072, 2734
— W. 2621
Thairs, A. R. 632
Thamansing Rana 1442
Thandraj Pun 1432
Thatcher, E. R. 685
— G. B. 2796
— G. D. B. 426, 2750
— W. R. 433
Thayre, G. T. 439
Theakston, P. D. 1784
— R. N. 1692
Theed, W. A. 2851
Theeman, M. A. 1642
Theis, R. J. 1964
Thelwall, E. S. 2160
Theobald, C. A. G. 686
— F. K. 2589(2)
— R. C. 1372
— R. R. 634
— W. A. 1560
Theobalds, S. L. 1364
Thew, C. 2667
— J. M. 761
Thewles, E. F. 1243
Thewlis, J. A. 2346
Theys, S. P. 85, 934
Thierry, F. A. M. 1191, 1222
Thimbleby, N. T. L. 322
Thin, R. N. T. 1644
Third, J. R. S. 1692
Thirkell, R. F. 723
Thirkell-Smith, R. 1482
Thiriway, R. H. 649
Thirsk, A. F. 431
Thirtle, R. A. 2588
Thistle, *Rev.* J. G. C. 1502
Thistleton, D. 2335
Thistlethwayte, T. N. 1361 1374
Thom, A. N. L. 32, 1153
— G. 1841
— G. A. 884
— J. 676
Thomas, A. 1547
— A. A. 1223
— A. C. 1255
— A. C. G. 2160
— A. H. 754
— *Rev.* A. K. 1502
— A. K. H. 1931
— A. R. 2687
— B. 1960, 2816
— B. C. 1072
— B. E. 1098
— B. F. S. 1231, 1250, 2748
— B. M. 2707
— B. R. 42, 1806
— B. W. 246
— C. 2335
— C. D. L. 423
— C. E. 2607
— C. L. 1283
— C. R. 2071, 2820
— C. W. 1689
— D. B. 477
— D. C., *Kings* 970
— D. C., *Queens Surreys* 915
— D. D. F. 2036
— D. E. K. 1264
— D. G., *D. & D.* 1114
— D. G., *R.A.M.C.* 1671
— D. G., *Esq.* 136
— D. H., *S.A.S. (T.A.)* 1482
— D. H., *A.C.F.* 2555
— D. H., *R.A.* 477
— D. H. G. 2028

Digitized by Google

Thomas, *Rev.* D. I. R. 1502
— D. J. C. 356
— D. L. 1431
— D. M. 2029
— D. O. M. 946
— D. P. 1653
— D. R. W. 28, 241
— D. W. E. 2528
— E. 2309
— E. G. 709
— E. J. R. 662
— E. L. 1699
— E. M. 1642
— F. C. 1571
— F. R. 1149
— G. 2531
— G. E. 2181
— G. F. 1384
— G. G. 1671
— G. J. 309
— G. L. 487
— G. M. A. 1765
— H. 237, 2025, 2818
— H. B. 424
— H. G. S. 722
— H. J. 2522
— H. L. 630
— H. V. 32, 1113
— I. 1578
— I. G., *R.A.O.C.* 1758
— I. G., *R.A.S.C.* 1560
— *Rev.* I. R. L. 1538
— I. R. 1657
— J. 2522
— J. A. 2702
— J. C. 1873
— J. C. L. 211, 1971, 2912
— J. D. 2525
— J. E., *R.A.C.* 373
— J. E., *A.C.C.* 42, 2179
— J. E., *R.A.* 521
— J. F., *R.A.* 436
— J. F., *R.M.P.* 1960
— J. H., *Esq.* 52
— *Rev.* J. I. 1538
— J. L., *R.E.* 616
— J. L., *R.A.M.C.* 1651
— J. L. E. W. 1652
— J. MacG. 1272
— J. N., *Maj.-Gen.* 133, 204
— *Rev.* J. N. 1536
— J. R. *R.E.M.E.* 1931
— J. R., *R.A.O.C.* 1873
— J. R., *Gen. List* 2474
— J. W. 2924
— K., *R.E.* (*A.E.R.*) 654
— K., *R.E.* (382765) 658
— K. M. 685
— L., *R.Signals* 754
— L., *R.E.M.E.* 1885
— L. A. 1742
— L. G., *R.A.* 439, 1496
— L. G., *Wt. Offr.* 2653
— L. G. S. 603
— L. J. 1775
— M., *R.A.O.C.* 1264
— M., *Q.A.R.A.N.C.* 2346
— M. C. 2075
— M. F. 627
— M. H. 2141
— M. J. G. 1653
— M. L. 439
— M. R. O. 2141
— N. L. 2352
— N. P. 1600, 2926
— O. H. 1887
— P. A. A., *Esq.* 54, 62
— P. F. M. 1281
— P. J. 2619
Thomas, P. R. 2508
— R. 1596
— R. A. 2706
— R. E., *O.T.C.* 2465, 2510
— R. E., *R.A.S.C.* 1544, 2734
— R. F. 1758, 2760
— R. H. 1255
— R. J., 1 *Green Jackets* 1372
— R. J., *A.C.F.* 2548
— R. K. W. 946
— R. L., *Esq.* 53
— R. M. 1699
— R. R. L. 1544
— S. E. C. 2589
— S. J., 2600
— T., *Para.* 1392
— T., *R.A.F.* 2855
— T. A. 1873
— T. B. 1074
— T. C., *Esq.* 54
— T. D. N. 2029
— T. J., *Q.O.H.* 315
— T. J., *R.Signals* 763
— W. 2528
— W. B., *R. Hamps.* 1111, 1132
— *Rev.* W. B. 1538
— W. C. T. 1696
— W. D., *R.A.* 431
— W. D., *Devon* 1122
— W. E. 2690
— W. F. 2466
— W. H. 2030
— W. J., *R.A.* 436
— W. J., *R.Signals* 723
— W. M., *S.W.B.* 1261, 1273
— W. M., *R.A.D.C.* 2071
— W. P. B. 715
— W. R. 2044
Thomasson, E. 1184
— M. E. 1557
— W. F. 2061
Thombs, A. D. 463
Thompsett, C. 463
Thompson, A., *R.E.M.E.* 1904
— A., *S.Lan.R.*(*P.W.V.*) 951
— A., *C.C.F.* 2531
— A. A. 2607
— A. C., *R.A.O.C.* 1873
— A. C., *R.E.* 649
— A. D. M. 1205
— A. E., *A.C.F.* 2548
— A. E., *R.Anglian* 1074
— A. E., *Gen. List* 2638
— A. F. 1182
— A. L. 1964
— A. S. 97, 952, 973
— A. S. H. 994
— B. 2339
— B. J. 2022
— B. V D. 2660
— C. E. R. 1689
— C. G. 356
— C. J. C. 618
— C. M. P. 1892
— C. N. 617
— D. C. 1394
— D. C. C. 812
— D. E. 641
— D. H. 1596
— D. M. 993
Thompson, E., *R.E.* 628
— E., *R.Signals* 724
— E., *Wt. Offr.* 2707
— E. F. 36, 911, 945
— E. L. 2021
— E. M. 2309
— F. D. 1647
— F. G. 1742
— F. J. 2702
— *Sir* G. 400
— G., *Wt. Offr., R.A.* 2653
— G., *Wt. Offr., R.E.M.E.* 2698
— G. A., *R.A.* 501
— G. A. *R., Signals* 719
— G. G. 2638
— G. G. A. 1870
— G. H. 1657
— G. I. 2663
— G. P. C. 689
— G. W., *Wt. Offr.* 2706
— G. W., *R.A.M.C.* 1644
— H., 1691
— H. F. H. 2778
— H. P. 971
— H. T. 1699
— I. D. 547
— J., *R.A.O.C.* 1806
— J., *Wt. Offr., R.E.M.E.* 2702
— J., *R.A.M.C.* 1637
— J., *R.A.M.C.* 1644
— J. A. 1702
— J. E., *A.C.F.* 2561
— J. E., *R.A.P.C.* 1983
— J. E. P. 2766
— J. E. W. 710
— J. H., *R.A.P.C.* 1974, 2816
— J. H., *T.A.F.A.* 2934
— J. H. S. 1294
— J. J. 1760
— J. J. J. 627
— J. K. L. 1942
— J. L. 2075
— J. N. 2572
— J. R. N. 371
— L., *R.A.S.C.* 1571
— L., *A.C.F.* 2572
— M., *R.A.S.C.* 1540
— M., *R.A.O.C.* 1763
— M. A. 2300
— M. D. 621, 2792
— M. F. 622
— M. F. R. 1553
— M. G. 341
— M. Y. 1384
— N. C. 1125, 1392
— N. H. 133, 621
— P. A. 710, 2737
— P. G., *1 Green Jackets* 184, 1361, 1363
— P. G., *R.A.M.C.* 1649
— P. H. 603
— P. J. 1642
— P. L. 2474
— P. R. 1157
— P. R. H. 915
— P. S. ff 973, 2751
— R. A. 1689
Thompson, R. C., *R.A.S.C.* 1557
— R. C., *R.E.M.E.* 2698
Thompson, R. D. K. 715
— R. J. 2667
— R. L. 2690
— R. P. 1496
— R. R. 614
— R. V., *R.A.* 49, 419
— R. V., *R.E.* 682
— S. 1600
— S. C. 618
— S. J. 732
— T., *R.A.* 487
— *Sir* T. 2992
— T. K. 430
— T. W. L. 1611
— W. 2694
— W. A. 36, 414
— W. A. L. 1695
— W. B. 641
— W. J. 2694
— W. L. 261
— W. M. B. 1870
— W. V. H. 991, 1000
Thompstone, R. E. 603
Thomson, A. 129, 1540
— A. B. 692
— A. F. F. 2607
— A. G., *R.A.C.* 261
— A. G., *K.O.Y.L.I.* 1151, 1168
— A. M. 2407
— A. M. G. 2346
— B. 521
— B. R. 2585
— C. B. 1696
— *Rev.* C. E. L. 1533
— C. F. 1459
— C. G. 1392
— C. N. 2921
— C. P. G. 2407
— D. 963, 2740
— D. A. 1873
— D. P. 1355
— D. S. 1702
— E. A. 2309, 2822
— F. J. 2165
— G. T. 692
— *Rev.* H. 1538
— H., *R.A.S.C.* 1611
— H. C. G. 2350
— I., *R.E.M.E.* 1949
— I., *R.Signals* 773
— I. F. 2525
— I. A. D. 616, 1468
— I. P. 133, 911, 913
— I. S. 2352
— J., *R.E.* 676
— J., *T.A.F.A.* 464, 2930
— J. G. 689
— J. H. 2568
— *Prof.* J. L. 2770
— J. M. 1224
— J. M. F. 432
— K. F. M. 1671
— K. J. H. 677
— L. A. 2528
— L. D. 1611
— M. 894
— M. H. R. 617
— M. N. 2403
— N. 2992
— N. D. 519
— P., *R.E.* 672
— P., *R.Signals* 722
— P. C., *Esq.* 52
— P. F. 2536
— R. C. 1553
— R. D. McQ. 1251
— R. D. S. 432
— R. E. 1095
— R. H., *S.G.* 822
— R. H., *R.Anglian* 1074
— *Sir* R. J. 2925
— R. J., *A.C.F.* 2644
— R. J. W. 2061

Digitized by Google

Thomson, R. M. 521
— R. R. 2551
— R. S. 2638
— T. A. 1873
— W. A. 1355
— W. F. 2508
— W. G. 1642
— W. W. 2335
Thomson-Glover, J. P. 181, 320
Thomson-Moore, C. N. R. 832
Thomsitt, F. L. 2774
Thorburn, A. M. 871(2), 893
— G. M. 2352
— R. E. MacN. 884
— W. H. B. 2540
Thoresby, F. P. 1642
Thorley, H. A. 2508
— J. 2019
— S. R. 1946
Thorman, M. 710
Thorn, D. H. 2576
— J. D. 951, 954
— R. C. M. 2607
Thornborough, E.C. 1894
Thorne, B. J. 2522
— D. C. 1072, 2754
— D. G. 1460, 2028
— L. W. 414, 2887
— M. A. 722
— M. E. 1072
— N. A. 802
— N. G. 501, 2467
— R. 754
Thornely, D. E., 41, 603
Thorner, E. P. 1773
Thornewill, D. N. 812
— E. J. 812, 2720
Thorneycroft, F. E. 37, 911, 921
— J. F. 1976, 2816
Thornhill, P. J. 2851
— R. 973
Thorning, G. 1979
Thornton, C. D. 1540, 2903
— D. E. 1261, 1282
— F. M. 2339
— G. 685
— J. L. 424, 2756
— J. M. C. 1450
— K. F. 1600
— L. W. 193
— R. G. 1611
— R. W. 1760
— T. C. 1544
Thornewill, D. M. 812
Thornycroft, G. M. 2932
Thorogood, C. J. 2406
— D. J. 1072
Thorold, A. P. de B. 1557
Thorp, A. 1544
— M. E. 1556
— W. R. 951, 962
Thorpe, A. W. 1689
— D. H. 1611
— D. J., *R.E.* 621
— D. J., *R.Signals* 762
— E. M. 2478
— J. A. 627
— J. J. L. 1391
— R. C. 126, 1544
— R. D. 615
— S. C. 933
— W. G. 698
Thorpe-Tracey, S. F. 1151, 1183
Thote Gurung 1432
Thouless, M. H. 2546
Threadgold, J. H. 2698
Threakall, G. H. 1251
Threapleton, E. 1202
Threlfall, J. G. 317
— J. N. 239, 1636
— J. P. 2018
— K. 2601
Thres, A. L. 1231, 1256
Thrift, A. H. 28, 332
Thring, J. J. 368
— P. S. 487
Thronsden, C. J. 2522
Throssell, E. J. 1223
Thubron, G. E. 1250
Thuillier, H. W. 405
— L. de M. 701
Thurbon, A. V. 2555
Thurgood, W. P. C. 426
Thurlow, D. K. 662
Thurman, J. L. 2606
Thursby, P. D. F. 28, 1391
Thursby-Pelham, W. G. 29, 237, 706, 2901
— M. C. 841
Thurston, A. R. 2023
— E. E. E., *Esq.* 53, 184
— J. A. 1294
— R. G. 2555
Thwaites, D. E. 2028
— H. 2796
— P. T. 801
— R. S. 2588
Thyne, W. 894
Tibbey, D. P. 1977, 2720
Tibbits, C. T. B. 2778
Tibbitt, P. N. T. 676
Tibble, R. G. E. 1885
Tibbs, A. L. 653
— L. M. 2406
— R. E. 432
Ticehurst, A. C. 1642
Tickell, M. E. 607
Tickle, *The Rt. Rev. Bishop*, G. W. 61
— *Prof.* R. J. S. 2806
Tickner, E. G. 2181
Tidd, R. H. 1649
Tiddy, C. H. 2561
Tidey, A. 2332
— G. E. 1560
— P. D. 706
Tidman, P. J. T. 1191, 1194
Tidmarsh, *Rev.* P. E. 1538
Tidswell, E. E. 2335
Tierney, C. R. H. 2071
— J. 2181
— T. M. 1541
Tiffin, C. G. S. 2000
Tighe, E. E. 2346
— J. P. 1547
— P. A. M. 703
— P. J. A. 2589
Tikabahadur Rai 1460
Tilakbahadur Thakuri 1432
Tilbahadur Chhetri 1442
—Gurung, *Gur.Eng.* 1468
— Gurung, 7 *G.R.* 2667
— Rana 1442
Tilbrook, T. W. 317
Tildesley, D. F. 2691
Tile , K. E. 2694
Tilhang Limbu 1470
Till, A. M. 1653
— J. G. 1889
— *Rev.* K. J. 79, 1502
— N. W. 357
— P. F. 357
Tillard, P. B. 324
— R. N. 1133
Tilleard, J. 247
Tillett, J. M. A. 1361, 1363
— P. G. F. 654
Tilley, I. R. F. 762
— J. E. 1076
— P. W. 1384
— R. M. 763
Tilling, C. L. 1596
Tillman, S. R. 1596
Tillotson, H. M. 1191, 1194
— R. 822, 2724
Tilly, A. 2924
Tillyard, *Rev.* J. D. 1502
Tilsed, W. C. 487
Tilsley, P. J. 1810
Tilson, L. R. J. 725
Tilston, F. A. 2962
— R. J. 1964
Tilt, G. R. 1946
Timbers, J. W. 431
— K. A. 431
Timblick, R. 2702
Timbrell, K. F. 312, 2754
— R. E. C. 128, 419
— W. A. 726
Timme, A. R. 92, 1547
Timmins, B. E. 622
— J. B. 677
— S. J. 437
Timmis, M. F. 333
Timmons, G. T. 2540
Timms, A. 2702
— R. C. 50, 332
— S. A. 487
— W. D. 2685
Timony, J. 2515
Timperley, J. M. 1202
Timpson, T. 1873
— W. R. C. 621
Timson, L. A. 2694
Tinkler, *Prof.* L. F. 2806
Tindall, D. M. K. 309
— J. A. G. 1321, 1340
— M. 2706
Tindill, B. 421
Tingay, P. W. L. J. V. 2588
Tingey, M. J. W. 419
Tinkler, D. J. 547
— J. R. 1889
— M. 1183
Tinne, P. W. L. 501
Tinniswood, M. C. 433
Tinsley, B. J. 2346
— B. L. 95
— D. P. 1559
— J. A. 1123
— J. D. 2540
— M. J. 1660
— R. C. N. 761
— T. W. 607
— W. 437
Tinson, A. R. 1151, 1168
Tippen, J. F. 136, 1490
Tipper, R. F. 1231, 1233, 2825
Tippett, A. M. 1361, 1383, 2722
— H. G. 2660
Tippett-Iles, J. M. 1547
Tisdall, W. St. C. 27, 317
Titmarsh, H. H. 1076
Titmuss, P. A. 514
Titterington, A. M. 874
— R. G. 763
Tivendale, K. L 2478
Tizard, L. A. S. 923
Tizzard, P. E. 2698
Toal, R. C. 874
Toase, R. C. 460
Tobenhouse, C. C. 1742, 2760
Tobias, O. M. P. 1640
Tobin, *Rev.* P. 116, 1502
— P. F. J. 2540
— R. H. 1742
Toby, A. K. G. 2382
— G. A. 2600
Tocock, P. H. 338
Todd, A. 1557
— A. E. 2630
— C. B. 2592
— C. S. 994
— D. 1897
— D. L. C. R. 2019
— *Sir* G. S. 2804
— J. K. 1689
— J. L. 2406
— J. V. 1691
— K. L. 871, 884
— M. L. 2407
— M. R. T. 341
— P. 1887
— P. K. A. 609, 2792
— R. M. 514
— R. S. 726
— R. W. A. 357
— T. C. V. 954
— W. A. E. 1191, 1194
— W. J. C. 2557(2)
Todhunter, A. E. 1571
— M. J. 2630
Todman, S. R. 2309
Tofield, C. S. 430
Toghill, L. G. 1810
Tojbahadur Gurung 1432
Told, A. E. 2406
Toleman. D. H. 674
Toler, D. A. H. 237, 811, 2901
Tolhurst, T. A. 2607
Tolley, G. W. 1915
— R. S. 2071
Tollworthy, A. 371
Tolson, J. H. 463
— R. J. 1690
Tomblin, K. W. 1264
Tombling, P. R. 2546
Tombs, J. 2953
Tomes, I. M. 1001
— J. W. 991, 1000, 2778
Tomkins, A. J. B. 1205
— J. H. 1494, 1888
— R. C., *Essex* 1098
— R. C., *Wt. Offr.* 2698
— R. G. 1141
Tomkinson, H. 439
Tomlin, M. F. 2585

Digitized by Google

Tomlinson, A. E. 2665
— B. 2644
— G. H. 614
— G. R. 338
— G. S. 311
— M. J. 423
— N. W. A. 621, 1468
— R. K. 993
— W. B. 465
Tompkins, G. W. 1660
— J. O. 723
Tompkinson, B. M. 1810
Toms, B. F. 2698
— E. E. 1321, 1340
— G. S. G. 2516
Tomson, H. R. 686
Tonge, R. B. 1699
Tongs, D. P. 2702
Tonkin, A. 762
Tonkins, W. T. 2691
Tonkinson, J. B. 31, 1183
Tonks, G. R. G. 641
— R. 2707
Tonnison, J. A. 732
Tonry, C. E. 702
Toogood, P. J. F. 2545
Tooley, C. 229, 1740, 2843
Toombs, P. A. 129, 702
Toomer, P. 1564
Toomey, M. A. 1302
Toosey, J. H. D. 519
— P. H. D. 514
Topham, F. G. 2962
Topliss, J. P. 1946
Topple, M. R. 710
Torbit, J. E. 1647
Torpy, C. J. 432
Torrance, J. D. 1689
— J. R. 963
— J. T. 2642
Tortell, P. G. 2462
— Tory, S. G. 341
Tosh, E. H. 487
Tosswill, S. R. 1133
Tottenham, H. S. L. 371
Tottle, A. H. 1647
Tough, H. G. 1696
— S. W. 761
Toulmin, J. 994
Tout, B. V. 762
— I. M. 2407
— W. A. C. 2685
Tovell, C. M. 1392
— D. R. W. 606
Tovey, C. T. V. 2690
— D. A. 1098
— M. D. 2536
Towells, A. R. 2036
Tower, A. R. S. 811
— P. G. S. 811
— P. T. 14, 62, 209
Towers, J. 2960
— J. D. 2181
— P. 1917
— R. J. 1976
— W. B. 1760, 2737
Towers-Fowler, W. M. 1806
Towler J. J. 1890
Towlson, C. J. 519
Town, V. J. G. 628
Townend, C. M. 2536
Towner, E. T. 2959
Townley, J. M. 2766
Towns, D. S. 1773
Townsend, C. 2846
— C. D. 1184, 2748
— D. C. 1652
— D. M. A. 2346
— D. R. 1123
— G. 1887
— G. T. 1567
— I. G. 432
— J. 2478
— J. R. M. 1257
— J. S. 521
— M. R. 2040
— R. J. M. 425
— S. C. 1974
— S. G. 632
— W. E. 2027
— W. G. 1949
Townsend-Rose, A. G. 606, 2792
— D. E. 607
— J. D. 606
Townshend, B. J. 1097
— D. W. 609
Townson, B. H. 703
— J. C. 985
Towsey, C. E. 621
Toy A. 2611(2)
— B. C. 725
— R. G. F. 2685
Toye, C. H. M. 405
Toyer, D. A. W. 2696
Toynbee, P. M. 2537
— S. V. 1384
Toyne-Sewell, T. P. 894
Toynton, R. J. 1601
Tozer, J. R. 424
— P. A. 2406
— P. R. 1889
Tracey, A. F. 1777
— J. 634
Tracy, A. E. 125, 405
— T. 1547
Trafford, J. 1949
— J. M. H. 1975
— N. D. 685
— P. H. 2515
Trangmar, I. B. 2339
Traherne, *Sir* C. G. 464, 2926
Trail, G. D. 2592
— G. I. 520
Train, C. W. 2958
Trainer, C. 2706
Trant, R. B. 423
Tranter, *Prof.* C. J. 2770
— W. O. 1882, 2798
Trapp, M. R. 658
Tratt, R., *Esq.* 53, 2845
Travers, K. F. 501
— M. C. 622
— P. A. 1547
— P. J. 2040
— W. H. C. 2619
Trayler, N. T. 657
Traynor, E. 2548
Treacher, A. J. B. 1205
Treacy, M. F. 2309
Treadaway, P. A. 653
Treadgold, *Rev.* J. D. 1536
Treadwell, W. G. 2036
Treagust, F. F. 1943
Treanor, B. M. 1541
Treasure, D. J. C. 307
— K. D. 2929
— N. R. 1544
Treays, P. 621
Treblicock, R. 2028
— W. L. M. 738
Treble, W. F. 547
Tredgold, *Dr.* R. F. 2804
Tree, A. D. 2531
— A. T. 640
Tregarthen R. C. 1154
Tregear, H. A. 423
Tregenza, D. J. 1441
Tregidgo, A. J. 1133
Treglown, G. L. 2536
— J. T. 709
Tregoning, A. 711
Treherne, F. P. C. 2992
Trelawny, R. 706
Tremaine, R. S. J. 2576
Trembath, R. M. 333
Tremeer, D. J. 1888
Tremellen, L. C. 60, 1141
Tremlett, A. W. 628
— E. A. 401
— E. H. 1112, 1114
Trench, *Sir* D. C. C. 186
— R. A. C. 606
Trend, A. G. 519
Treneer-Michell, P. 1374
Treneman, R. H. W. 1642
Trenerry, M. W. 607
Trepess, B. 981
Treseder, H. S. 439
— P. A. 711
Tresidder, L. M. 1983
— P. H. 649
Trethewey, K. E. 1894
Trett, R. J. 2592
Trevarthen, K. R. 2698
Trevethick, R. L. 1074
Trevett, L. E. 2521
Trevillion, D. C. 1596
Trevis, J. E. 922
Trevithick, R. J. 1915
Trevor, G. F. 915
— K. J. 2601
— K. R. S. 31, 209
Trevor-Morgan, *Rev.* B. H. T. 1536
Trewhella, C. J. M. 2522
— H. V. 1883
Trewren, R. J. 1917
Trice, K. M. 952, 984, 2796
Trigg, R. D. 1603
Trigona, R. F. 596
Triloksing Chhetri 1460
Trim, C. E. 2992
— H. M. 1544
Trimble, A. P., *R.H.* 2846
— A. P., *R.Ir.F.* 1313
Trimby, D. G. 1125
— R. W. 2542
Trimmer, A. 77, 607
Trimnell, R. F. 194
Trinder, D. R. 2018
Trinkwon, B. B. 1556
Tripney, J. D. 1671
Tripp, P. C. 709, 2720
— V. H. 698
Triquet, P. 2960
Trist, A. H. 2521
— M. M. 2352
Troade, J. A. 436
Troke, S. F. 1979
Trollope, C. F. A. 2634
— C. J. N. 1081
Troman, J. J. 1601
— V. T. W. 1917, 2812
Tromans, F. N. 1671
Trood, M. M. 2300
Troth, G. 1701
Trotman, D. A. 9
— R. A. 710, 2737
— T. L. 914
— S. D. 689
Trott, D. W. 2035
— J. R. 2000
— S. D. 686
— L. I. 1690
Trotter, A. R. 314
— E. L. 1231, 1242
— J. E. 754
— W. K. 322
— W. R. 2018
Troughton, C. D. B. 317
— C. H. W., *Esq.* 2840
— P. L. 432
Troup, S. A. 640
Trousdell, E. H. 1291, 1312, 2770
— P. J. C. 1291, 1312
Trow, A. 2576
Trowbridge, G. E., *Esq.* 54
— J. B. 692
Troy, T. M. 1291, 1293
Trubody, R. T. 1557
Trubridge, R. B. 2638
Trubshaw, C. W. 2606
Truckle, D. H. 2518
— J. R. E. 501
Truefitt, G.MacD. 1205
Truell, G. D. S. 421
Trueman, A. E. 2638
— B. C. 338
— H. C. 1571
— H. P. 1231, 1233
— I. G. 672
— L. B. H. 2653
— P. A. 2346
Truluck, D. R. 1383
— G. W. 437
Truman, C. M. 1020
Truman, P. G. 946
Trumper, J. M. S. W. 921
— K. H. 1946
Trundell, H. K. 662
Trundle, A. R. 1888
Trunkfield, R. B. 2600
Truphet, J. R. 753
Truscott, J. C. 672
— M. E. E. 723
Trussell, *Rev.* D. 1502
Trusted, H. W. 1691
— T. J. 832
Trustram Eve *Hon.* P. N. 1361, 1383
Tryon, *Hon.* A. G. M. 356
Trythall, A. J. 2027
Tubbs, *Rev.* C. N. 1536
— V. J. 326
Tubby, B. W. 1649
— R. J. 2040

Digitized by Google

Tubmen, H. 1693
Tuck, A. A. N. 81, 211
— F. M. K. 618
— G. N. 601
— H. B. R. 952, 962
— M. G. 1942
— N. J. 2992
Tuck-Brown, W. 1392
Tucker, A. C. 521
— A. C. G. 632
— A. J. 1883
— A. R. 2638
— C. V. L. 2346
— D. E. A. 430
— D. M. 914
— E. G. H. 761
— F. A. 606
— F. J. 2536
— J. F. 662
— K. W. C. 405, 2784
— N. J. 321
— N. P. 2588
— P. 433
— P. E. 1640
— P. W. 1693
— V. V. 1885
— W. G., *R. Signals* 701, 1469
— W. G., *R.A.*, *T.A.* 501
Tuckey, A. J. 1601
— P. E. C. 2766
Tudgey, G. K. 2339
Tudor, H. R. 41, 607
— J. 2181
— J. L. H. 419
— O. J. 1773
— W. D. 231, 1971
Tuffnell, P. A. 2028
Tufnell, G. W. 802
Tughan, R. E. 2518
Tuite, L. M. 2346
Tugwell, J. F. 2391
— M. A. J. 1391
Tulbahadur Pun 2962
— Rai 1451
Tulbir Rai 1460
Tule Ale 1432
Tulip J. D. 2698
Tull, J. E. 1111, 1132,
Tullett, G. B. 1243
— G. L. 1689
— R. V. 437
— S. K. 2660
— W. M. 2667
Tulley, G. G. F. 686
Tullis, B. W. 2000
— R. 2924
Tulloch, H. C. W. M. 1231, 1256
— I. W. P. 362
— J. 1547
— J. G. 617
— J. G. A. 362
— M. M. 1257
Tully, R. 253
— W. J. 915
Tune, B. E. 1964
Tunks, G. O. 2685
— R. W. 2690
Tunku Osman Bin Tunku Mohamed Jewa 188
Tunnock, F. S. K. 1567
Tunstall, A. 1946
— E. 436, 2737
Tuppen, M. G. 1567
— N. dep B. H. 547
Turay, A. R. 199
Turcan, H. W. 376
Turcot, G. A. 176
Turkeltob, A. 2634
Turkington, A. E. P. 1313
— S. H. 1600
Turle, A. R. 1383
Turley, W. J. 359
Turnbull, A. 682
— A. H. 43, 1541
— A. W. J. 1071
— D. K. 547
— D. M. 676
— E. M. 251
— F. L. 1942
— G. 430
— G. J. 971
— H. S. 463
— J. 1983
— J. A. 2533
— L. 2642, 2644
— N. 2474
— *Sir* R. G. 162
— R. G. 994
— T. 1946
— T. D. 1611
— W. J. 376
Turner, A. A. 2036
— A. B. 501
— A. D. J. 762
— A. E. 439
— A. J. 75, 239
— A. L., *R.A.* 437
— A. L., *R.A.S.C.* 1596
— B. E. B. 2630
— B. J. 2403
— B. S. 1888
— C. E. 547
— C. G. 2518
— C. H. L. 2702
— C. M. J. 2582
— C. P. G. 309
— C. W. 2522
— D. 732
— D. A. 42, 207
— D. D. 1882, 2812
— D. F. 2552
— D. G., *R.A.S.C.* 1547
— D. G., *R.A.E.C.* 2036
— D. G., *R. Signals* 725
— D. H. 463
— D. J. 1470, 1556
— D. W. 2474, 2724
— E. C. 2464
— E. J. 2601
— E. M. 3, 38, 2300
— E. M. S. 426
— E. W. 641
Turner, F. 1234
— F. R. 2028
— G. 2707
— G. A. 1183
— G. M. 1203
— G. P. 922
— G. T. S. 107, 1544
— H. G. 1601
— H. N. 2625
— I. 722
— I. D., *Esq.* 71
— J., *Q.A.R.A.N.C.* 2352
— J., *Wt. Offr.* 2706
— J. A., *Wt. Offr.* 2698
— J. A., *R.A.S.C.* 1553
— J. C. 421
— J. D. G. 1692
— J. I. 1550
— J. R. 321
— J. W., *R.A.C.* 330, 2780
— J. W., *R.E.* 685
— J. W., *R.A.S.C.* 1578
— K. C. 501
— K. G. 715, 1469
— K. H. 520
— L. S. 1773
— L. T. 338
— M. 723
— M. A. 2352
— M. H., *R.A.S.C.* 1555
— M. H., *R.Anglian* 1076
— M. L. 616
— M. R., 1690
— M. R. R. 81
— N. A. 1283
— N. C. 1758, 2736
— N. H. P. 2478
— N. J. 914, 2710
— P. B. 487
— P. D. 1890
— P. J., 2403
— P. J. V. 2589
— P. R. H. 9, 241, 911, 920
— R. J. 9426
— R. J. H. 547
— R. L., *A.L.S.* 2500
— R. L., *R.A.S.C* 1600
— S. J. E. 822
— S. W. 2527
— *Miss* T. 2842
— T. H. E. 2690
— V. B. 2960
— V. K. 2300
— W. F. 1563
— *Sir* W. F. R. 871, 893
— W. G. R. 1141
— W. M. D. 405
— W. S. 894
Turner-Cain, M. G. 1074
Turner Cain, G. R. 184, 026
Turney, W. H. 732
— W. J. 1692
Turnham, H. 629
Turnill, E. 1072
Turpin, J. R. 725
— P. G. 43, 203, 1470
— S. Y. K. H. 2332
Turrall, A. P. 2000
— K. D. 2350
— R. D. 1114, 2724
Turrell, J. R. 1983
Turtle, W. G. 628
Turton, C. 2035
— E. 954
— P. J. 1975
— *Rt. Hon.* R. H. 1205
Turver, K. E. 686, 2468
Turvey, M. J. 686
Tuson, E. H. R. 1394
Tustin, P. J. L. 333
— W. G. 1482
Tutt, D. 1565
Tutton, C. M. 2407
Tuzo, H. C. 229
Tweddle, G. 891
— J. 2018
— M. 956
— W. 2061
Tweed, H. K. 1887
— M. G. 333, 1496
— M. M. 2382
— R. W. G. 1765
Tweeddale, *The Marq.* of 2925
Tweedie, A. McC. 1184
— D. G. 2574
— G. H. 271
— H. J. 874
— I. G. 1553
— M. J. C. 921
Tweedy, L. 2696
— O.R. 1322, 1324
Tween, P. 2601
Twelftree, G. S. 1482
Twentyman, T. L. H. 2552
Twigg, D. W. F. 1294, 2740
Twiggs, A. E 1603
Twine, J. E. 1937
Twinn, J. E. 682
— R. T. 1949
Twiss, E. F. 609
Twist, D. G. 1600
— J. 2616
Twistleton-Wykeham-Fiennes *Sir* R. 341
Twitchen, B. F. G. 2018
Twohig, K. 2309
Tyacke, D. N. H. 209
— H. J. 324
Tye, E. 2382
— J. E. 419
— J. H. 2142
— R. H. 2589
Tyers, W. 757
Tylcoat, J. V. 2696
Tyldesley, P. H. 641
Tyler, A. C. 207
— A. D. 2585
— A. J. 762
— C. 1889
— G. E. B. 1214
— J. E. 1081
— J. K. 2627
— J. M. 2391
— J. N. D. 2992
— J. P. 2382
— *Sir* L. N. 1881
— M. H. 2352
— R. A. 2660
— R. A. J. 1964, 2816
— R. H. 1283
— R. J. 1689
— S. M. 2403
— T. M., *K.S.L.I.* 1176
— T. M., *Gen. List* 2510
— W. K. 2071
— W. W. F. 129, 1547

Digitized by Google

Tynan, P. G. 308, 2756
Tyndale, W. F. 2992
Tyndall, B. 2706
Tyrer, W. N. 689
Tyrell, M. L., *Esq.* 162
Tyrell, R. H. 1806
Tyrrell-Gray, R. J. 702
Tyrwhitt-Drake, B. P. 229
Tyson, C. S. 709
— J. B. 2537
— J. E. 1946
— K. W. 2061
— M. E. 757
— P. H. 1949
— *Rev.* W. E. P. 1536
Tytler, I. F. B. 333
Tyzack, J. C. 1074
— P. F. 1890

Digitized by Google

Udall, R. D. 685
Udugama, A. R. 181
Ueckermann, M. L. 2335
Ullman, D. 2542
Uloth, A. 321, 2798
Ulutoye, O. 194
Umbers, J. M. 1251
— R. W. 1202
Underhill, B. J. 60, 414
— C. G. K. 1552
— C. J. A. 616
— P. M. 1763
Underwood, B. D. 29, 1547
— D. H. L. 2685
Underwood, D. V. 2028
— E. A. 2702
— G. H. L. 2687
— G. J. 753
— H. G. 1889
— J. A. 614
— J. B. L. 954
— J. E. 1101
— J. M. 1321, 1331
— J. T. 1806
— L. G. 676
— R. A. 1983
— R. H. 2036
— W. A. 1949
Ungley, J. G. 345
Unsworth, J. T. L. 1693
Unthank, D. R. 1578
Unwin, J. 2660
Upchurch, A. E. 2555
Upham, C. H. 2960
Upjohn, G. F. 97, 204
Uprichard, A. 773
Upson, J. 2406
— M. V., *R.E.M.E.* 1946
— M. V., *R.Signals* 725, 2746
Upstone, H. W. 2690
Upton, E. D. 1751, 2810
— J. B. 675, 2934
— J. E. 1324
— J. F. E. 1176
— J. H. 2382
— J. L. 2027
— J. N. 1202
— J. W. 2694
— P. A. 763
— P. K. 322
— R. D. 425
— S. 2702
Ure, J. A. 370
Urquhart, A. E. 686, 2464
— B. W. 514
— C. R. 722
— J. R. 1340
Urquhart, K. 2142
— P. W. 627
— R. MacD. 874
— R. W. 601, 2926
— W. H. 1983
Urry, R. R. 1660
Ursell, D. J. V. 1182
Urwin, W. 477
Usher, C. J. 514
— I. D. 605
— T. G. 1324
Usherwood, R. 2690
— R. P. 2545
Ussher, A. B. N. 801
Utley, J. E. 2642
— R. P. H. 2515
Uttley, D. 1671
— K. L. 723
Uwakwe, S. O. 194
Uwins, A. B. 963
Uzzell, J. L. 2142

Digitized by Google

Vaal, G. F. 1983
Vaignecourt-Strallen, P. D. 241, 2794
Vail, I. 2600
Vaissiere, W. W. B. 1601
Valder, P. 711
Vale, B. 1324
— J. A. 2685
— R. J. 1693
— T. 326
Valentine, *Sir* A. B. B. 246, 698
— A. L. McK. 1324
— B. H. 1660
— C. F. 60, 1974
— C. H. C. 1001
— E. R. 1603
— G. F. 228
— W. R. 1895
Valenzia, J. F. 596
— K. J. T. 596
Valinder, J. 1974, 2912
Vallance, E. T. 246
— J. N. 2616, 2619
— R. I. 317
Vallat, J. S. 641
Valle, V. C. 703
Vallis, S. A., *Esq.* 54
— W. W. R. 1150
Vallman, H. B. 1689
Valpy, P. F. 1234
Valsler, J. R. 1915
Valvona, G. F. 2619
Van Baerle, A. R. H. 2474
Van Blommestein, V. C. 2027
Van Brugen, M. J. 1303
Van Coillie, W. G. 2020
Van Damm, S. 2403
Vandeleur, J. O. E. 63
— W. D. B. 1291, 1312
Vandeleur-Boorer, J. F. V. 1760
Van de Pol, J. A. 946
Van den Berg, J. S. 2061
Van Der Beeck, P. A. 2382
Van Der Noot, C. H. 1340
van der Werff, J. E. 812
Vandyck, N. A. 711
Van Eyssen, F. F. 1007
Van Gelder, J. A. 2141
Vanier, *His Excellency*, G. P. 173
Van Lessen, M. D. 1111, 1132
van Moppes, N. L. 842
Vann, J. N. P. 609
— M. J. P. 715
Vanner, J. J. 617
— R. C., *R.A.S.C.* 1563
— R. C. (*late R.A.O.C.*) 2992
— R. G. 2691
Van-Orden, G. C. 2142
— W. T. 634
Van Orton, C. E. 1555
Vanreenen, R. M. 239
Van Rees, T. J. 1281
Varey, N. C. 1657
Varley, A. B. 2624
— G. O. 1223
— J. A. 1074
— J. H. 1243
— J. R. 1888, 2870
— R. H. A. 465
— W. R. 682
Varma, M. R. 194
Varney, J. E. 1890
Varrier, J. W. 616
Vart, R. 2019
Varty, A. 686
— P. 1205
Varwell, P. G. H. 196, 1111, 1124
Vasey, D. W. 465
— F. 2572
— G. 1640
— R. E. S. 432
Vass, C. J. A. 1332
— C. W. 2407
— G. A. C. 1773
— M. P. 80, 1971, 2911
— R. P. 1637
Vaudrey, D. R. L. 49, 421
Vaughan, C. 1550
— C. B. 2615
— C. C. 2611
— C. J. R. 1651
— D. O. 615
— D. S. J. 2555
— E. J. A. 812
— G. E. 1559
— J. F. 2690
— P. A. 477
— P. D. W. 994
— P. H. 1291, 1293, 2772
— R. D. 439
— *Rev.* R. J. 1538
— R. L. 2021
— W. H. 1114
Vaughan-Arbuckle, D. K. T. 317
— I. M. 1556
Vaughan-Griffith, T. L. V. 1747
Vaughan-Johnson, J. H. 1322, 1332, 1373
Vaughan-Morgan, I. C. C. 2403
Vaughan-Payne, R. C. 1141
Vaux, I. C. 370
— J. G. 621
— P. A. L. 209
— R. H. C. 1184
Vavasour, C. E. 934
Veal, A. M. 1603
Veale, M. R. 2536
— T. W. H. 2955
Vearncombe, C. A. 2141
Veevers, J. 2642
Veitch, A. R. 424
— A. R. A. 1074
— P. 2403
— T. D. A. 1074
Vella, C. 2660
— E. E. 1637
— G. C. A. 596
Vella-Grech, V. 229
Vellacott, R. D. 1154
Venables, C. W. 1690
Venison, A. G. 487
Venmore, C. 1559
— J 1567
— M. 2382
Venn, D. J. 2142
— J. E. 1141
— M. G. 2525
Venner, B. E. B. K. 520
— J. B. 315
— W. 2698
Venning, D. C. 1751
— J. R. 2611
— R. M. 1313
Venour, V. B. H. 30, 419
Ventham, J. J. 715
Verbov, J. L. 1690
Verburgh, G. H. 464
Verdon, G. C. 714, 1469
Vere, C. M. N. 521
— R. M. 433
Vere-Laurie, G. E. 320, 1494
Vere Nicoll, G. M. 842
Verey, H. P. 1149
Verity, D. W. 1693
— H. B. 9
Verney, G. I. 1671
— L. J. 465
— M. A. 2403
— P. V. 831
Vernon, H. R. W. 231
— H. S. 1931
— J. R. 2335
— P. 2600
— P. F. 1257
— P. H. V. 1550
— R. D. 1784
— R. M. 1257
— S. 723
— T. H. 432
— V. A. 2339
Vernon-Betts, H. D. 609
Vernon Powell, M. R. 1141
Verrall, G. G. 2182
Verrill, *Rev.* E. J. 1533
Verrinder, C. P. 1870
Verschoren, V. A. 2696
Verschoyle, D. 621, 1468
Verschoyle-Campbell, W. H. McN. 2992
Vesey, T. B. 1184
Vessey, N. S. 1979
Vest, M. J. 722
— M. V. 634
Vesty, *Hon.* M. W. 822
Vetch, J. A. 425
Vevers, D. M. 365
— J. 1882
Vialou-Clark, H. E. 622, 1468
Viant, R. W. 1976
Vicary, A. G. 423
— W. J. 1125
Vice, W. S. 2638
Vickers, A. D. 2931
— A. W. N. L. 207, 2776
— *Sir* C. Geoffrey 2953
— D. A. 970
— J. A. 1194
— J. E. R. 1742
— J. W. C. 1899
— P. J. 1601
— P. J. H. 308
— R. J. 333, 2751
— R. M. H. 333
Vickery, A. B., *Wt. Offr.* 2703
— A. B., *R.A.O.C.* 1806
— C. J. G. 1751
— P. H. J. 1758
— P. R. G. 326
Vidal, J. E. 2160
Vidler, C. A. 2634
Vigar, R. J. V. 477
Vigers, F. L. B. 1074
Viggers, P. J. 519
Vignoles, P. M. 547
Vigors, D. D. 37, 414
— M. R. W. 341
Vile, *Rev.* D. A. 1533
Villa, R. W. 1564
Villiers, *Sir* J. M. 141
— M. A. 322
— T. C. 327
— V. 81
Villiers-Smith, T. F. 376
Villiers-Stuart, J. M. 1321, 1322, 1332
— P. D. 832
Vince, D. R. 2624
— H. W. 341
Vincent, C. J. 521
— D. G. 2019
— E. A. 2335
— F. J. 2698
— G. 1873
— G. A. 726
— J. T. E. 2179
— R. 1571
— R. F., *R.A.* 426
— R. F., *A.C.F.* 2576
— *Sir* W. P. M. 832
Vincent-Smith, C. 247
Vincenti, H. 1976
Vincett, S. C. 439
Vine, A. H. 2533
— *Rev.* K. A. 3, 1533
— R. C. 894
— R. R. 2698
Vine-Stevens, C. E. 2406
Vinen, A. M. 2542
Viner, A. S. 1640
— C. P. 1557
— C. G. T. 237, 2710
Vines, E. R. 1243
— K. J. 629
— R. J. 432
— T. C. E. 1194
Viney, P. M. 1611
Vining, M. E. 1291, 1293
Vink, K. L. 1975
Vinson, F. E. L. 1775
— N. M. K. 1255
— R. G. 2638
Vinycomb, W. A. 606
Vipond, D. H. 1601
Viqar Mohd Nagvi 2894
Visick, O. R. H. 685
Vitali, G. C. L. 1251
Vitoria, J. M. 1392
Vivers, J. R. 419
Vivian, A. C., *R.E.* 607
— A. C., *R.W.F.* 1264
— G. T. 1076
— *Hon.* N. C. L. 308
Voaden, A. H. C. 463
— S. W. 1283
Vodden, G. G. 436
Voelcker, C. D. 371

Digitized by Google

Vogel, J. H. 1942
Vokes, M. G. 762
— *Rev.* W. A. 1507
Volkers, M. R. 333, 1494
— R. C. R. 621
Vollbracht, F. 778
Voller, D. W. 1544
— J. J. 1636
— R. J. 1751
Von Brockdorff, E. G. A. 2462
Von Maltzahn, E. J. C. R. 1372
Vose, D. G. 1202
Vosper, A. G. 2561
— A. W. L. 1303
— F. R. 2563
Voss, H. J. 1671
— M. H. 520
Vossallo Cesareo, L. V. 2462
Vosser, R. 2698
Vowell, M. J. F. 433
Vowles, E. G. G. 2653
— R. F. 2624
Voy, D. A. 1076
Voyle, D. D. 460
Vulliamy, E. C. 711
Vyner, P. J. C. 42, 1751
Vyse, R. S. 2627
Vyvyan, A. G. 1264
Vyvyan-Robinson, R. 1154, 2720

Digitized by Google

Wadell, D. B. 1765
— J. B. 757
— J. C. J. 1482
— P. J. 2468, 2538
— R. E. O. 994
Waddingham, G. C. G. 1975
Waddington, G. E. 2638
— J. 520
— K. R. 1889
— M. 2309
— W. J. 2588
Waddington-Feather, J. J. 2142
Waddy, J. L. 241
— P. L. 324
Wade, A. B. 1567
— A. F. 514
— C. C. 1341
— D. E. 1895
— E. H. 2474, 2748
— E. R. L. 1553
— L. E. 1888
— M. 2035
— M. M. 2350
— M. R. 1151(2), 1162
— P. W. 1191, 1194
— R. J. N. A. de V. 42, 607
— R. K. 614, 2792
— R. M. A. 1975
Wadey, C. J. 2536
Wadham, M. W. 1114
Wadley, R. A. 2555
Wadmore, J. 324
Wadsworth, A. C. 2940
— F. W. 641
— G. C. 682
— P. S. 609
Wagg, R. B. C. 1578
Waggett, M. J. 460
— M. J. L. 426
Waggott, M. C. 2346
Waghorne, E. M., *Esq.* 54, 2772
Wagner, *Sir* A. R. 1806
Wagstaff, E. M W. 615, 2710
— H. F. 2644
— J. M. 365
— M. J. 2576
— M. R. 2029
— W. W. 873, 874
Waight, J. H. T. 2036
— R. E. 1151, 1153
Wain, R. H. A. 955
Waine, L. A. J. 2698
Wainman, D. P. 763
— S. W. 328
Wainright, A. 2691
Wainwright, C. W. 432
— F. A. 703
— F. J. 2545
— J. F. 2545
— M. E. 2300
— P. C. G. 1264
Wait, R. H. F. 2707
Waite, A. B 2572
— R. 2698
— R. D. 1202
— S.G., *R.E M.E.* 1942
— S. G., *R.A.S.C.* 1547, 2736
Waites, J. H. 1975
Waitt, F. C. 1899
Wake, J. B. 1544
— P. G. 514
Wakefield, A. M. 2696
— E. D. E. 934
— E. H. T. 321
— F. 1383
— T. M. 842
Wakeford, D. C. 436
— R. 2962
— S. 1660
Wakeham, F. S. 2840
Wakehurst, *The Lord* 2847
Wakeley, M. J. 662
Wakelin, *Rev.* A. F. 1538
— P. B. 401
— S. E. 1773
Wakeling, E. E. 657
— G. E. 657
— H. E. 2992
— J. 2000
Wakely, D. 1671
— E. 1885
— K. G. 914
— W. H. 1007
Wakem, D. E. 2522
Wakeman, F. 2407
— H. J. 1933
— P. J. 2027
Wakerley, J. C. 2500
Wakley, W. P. V. 42, 609
Walch, R. O. 1960
Walcot, T. 333
Walden, D. I. 676
— D. J. 715
Walder, E. C. 1904
Waldmeyer, G. 521
Waldram, O. J. 419
Waldren, J. A. 1777
Waldron, A. E. F. 946
— C. H. 676
— D. H. 1695
— F. W. 2601
— J. F. H. 1943
Wale, D. H. 1652
— J. A. 1647
Walenn, J. S. G. 1111, 1140
Walford, N. E. 676
— R. A. E. 2044
— S. C. 439
Walke, E. J. 757
— G. H. 1565
Walker, A., *A. & S.H.* 1355
— A., *Wt. Offr.* 2694
— A. F. 120, 1232, 1233
— A. G., *Esq.* 53
— A. G. O. 362
— A. J. A. 2926
— A. K. F. 333
— A. L. 547
— A. P. 1383
— A. R. 689
— A. W. 676
— B. A. 672
— B. J. 2992
— B. P. 102, 1885
— B. P. M. 2030
— *Rev.* B. W. 1536
— C. A. G. 401, 2827
— C. D., *R.A.M.C.* 1690
Walker, C. D., *R.E.M.E.* 1892
— *Sir* C. E. 2992
— C. F. 196, 2071
— C. H. 1692
— C. J. 1303
— C. J. A. 330
— D. 1565
— D. A. *R.E.* (*T.A.*) 686
— D. A., *R.E.* 634
— D. B. 892
— D. D. 1652
— D. G. 2691
— D. J. 622
— D. L. 2706
— D. S., *H.A.C.* 598
— *Rev.* D. S. 1538
— D. W. R. 1885
— E. B. 2624
— E. J. W. 1214
— E. L. 1751
— E. M. 2339
— F. C. 1983
— F. H. D. 649
— F. M. 1176, 2740
— F. P. 723
— G. 2557
— G. C. 2071
— G. E. 1873
— G. G. 2925
— G. H. 1946
— G. M. 2025
— G. W. 1897
— H. 437
— H. C., *R.A.C.* 311, 2766
— H. C., *A.C.F.* 2624
— H. R. 421
— H. T. 617
— H. U. E. 1294
— I. C. 1020
— I. M. 672
— I. R. 2557
— J., *R.A.M.C.* (*T.A.*) 1702
— J., *C.C.F.* 2518
— J., *Wt. Offr.* 2660
— J. A. P. 2616
— J. A. S. 1547, 2860
— J. B. 672
— J. D., *R.E.* 607
— J. D., *D.W.R.* 1214
— J. D. M. 368
— J. E. 1547, 2710
— J. J. M. 41, 607
— J. M., *R.A.P.C.* 1983
— J. M., *Wt. Offr.* 2667
— J. M., *Cheshire* 1234
— J. R. 102, 954
— J. R. A. 1601
— J. S. 942
— J. S. M. 1544
— J. T., *R.A.E.C.* 2028
— J. T., *R. Sussex* 934
— K. 2600
— K. A., *R.A.S.C.* 1541
— K. A., *R.A.O.C.* 1777
— K. C. 1567
— K. M. 1324
— K. P. 1696
— K. R. 1321, 1331
— K. W. S. 487
— L. 330
— L D. 1150
— L. G., *C.C.F.* 2540
— L. G., *R.A.* 501
— M. A. 2510
— M. G. N. 376
Walker, M. P. 722, 1469
— M. R. 622
— M. U. 81, 2382
— N. H. 1441
— P. 2142
— *Rev.* P. C. W. 1536
— P. G., *R.A.S.C.* (*Reg.*) 1544
— P. G., *R.A.S.C.* (*T.A.*) 1601
— P. J. T. 2585
— P. M. 1890, 2812
— R., *R.A.* 463
— R., *A.C.F.* 2574
— R., *R. Signals* (*T.A.*) 761
— R., *R. Signals*(*AER*) 738
— R. C., *R.Signals* 706
— R. C., *R.A.C.* 309
— R. C. G. 1294
— R. G. 2634
— R. H. 207
— R. I. 682
— R. M. B. 2141
— R. W. 773
— S. G. 709
— S. T. 1355
— T., *R. Signals* 726
— T., *Wt. Offr.* 2691
— T. B. 1392
— T. D. E. L. 477
— T. G. 231, 1882, 2762
— T. R. 1083
— W. 2685
— W. C. 188, 203
— W. H. C. 1652
— W. J. 1873
Walker-Brown, R. 1391, 2822
Walker Okeover, *Sir* Ian
— P. A. M. 356, 2924
Walker-Morecroft, A. 2545
Walkey, J. C. 601
Walkinton, R. H. 359
Walkling, A. E. 230
Wall, A. C. 230, 1740, 2843
— A. D. I. 842
— *Rev.* C. W. 1538
— E. A. 2000
— E. L. V. 618
— E. R. C. 723
— F. W. 436
— H. 738
— I. B. 2018
— J. E. 1942
— J. H. 2542
— M. M. 2339
— N. M. H. 194, 228
— P. J. T. 2585
— P. M. 1765
— T. 672
— T. R. 2040
— W. E. 1890
— W. H. 2666
— W. H. P. 1076
Wallace, A., *Wg. Cdr.* 2932
— A., *R.A.C.* 345
— A. B., *Esq.* 2806
— A. F. 1693
— A. J. W. F. 376
— C. B. Q. 1374
— C. R. V. 126, 1541
— C. S. 1747
— D. A. 763
— D. W. McK. 547
— E. R. 2352
— G. R. 501

Digitized by Google

Wallace, H. J. 2030
— I. G. H. 1340
— I. M. 2141
— J., *Esq.* 2806
— J., *Air Cmdre.* 14
— J., *A.C.F.* (*Aberdeen*) 2621
— J., *A.C.F.*(*Hamps.*) 2585
— J. C. 2551
— J. H. 2992
— J. S. 321
— L. A. 362
— L. J. 2061
— M. A. 757
— M. M. 2021
— M. R. 1321, 1354
— N. A. 2071
— P. G. 547
— R. 2653
— R. C. 1553
— R. J. C. 1653
— S. T. D. 2958
— V. G. 841, 2796
— W. 1931
— W. G. 1101
— W. M. 1653
— W. R. D. 922
Wallace-Copland, H. 2932
Waller, A. R. 115, 231
— C. J. 317
— D. de W. 1742
— G. M. 994
— H. J. de W. 30, 209
— H. R. 2922
— J. G. 1640
— J. L. 732
— J. S. de W. 547
— P. J. R. 322
— R. C. B. 1076
Wallerstein, A. B. 333
— F. C. 77, 332
Wallis, A. P. 686
— B. C. 1873
— D. K. 2663
— G. W. 247
— J. E. D. 2350
— N. A. M. 2545
— R. 2685
— R. A. W. 2574
— R. L., *R.A.S.C.* 1547
— R. L., *Wt. Offr.* 2696
— R. P. R. 1765
— S. E. 328
— T. J. 1361, 1383
Wallis-King, C. S. 811, 1392
Walls, E. 2332
— R. S. 2536
Wallwork, J. F 2600
Walmesley-Cotham, I. K. P. 332
— J. H. 703
Walmesley-White, A. 239
Walmsley, B. H. 1702
— D. R. 432
— F. S. 662
— J., *Kings* 970
— J., *R.P.C.* 2075
— J. A. 2691
— R. H. P. 1125
Walpole, A. C. 432
— C. 1742, 2810
— K. R. 421
— M. R. H. 2061
Walsh, C. H. 487
— C. V. 723
— D. 628
— D. B. 971
— D. J. 1441
— D. M. 2585
— E. E. 2332
— F. C. 2698
— G. 173
— G. H. 1441
— I. A. 116, 234
— J., *R.E.M.E.* 1943
— J., *R.A.E.C.* 2029
— J. B., *Kings* 963
— J. B., *R.A.P.C.* 1979
— J. C. 437
— J. J. V. 985
— J. M. 1689
— L. D. 2833
— M. 762
— M. C. 1887, 2748
— M. J. H. 1391
— N. P. 62, 414
— P. J., *R.E.* 618
— P. J., *R. Signals* 763
— P. S. 1603
— R. 2510
— R. E. 547
— R. E W. 431
— R. N. 2468
— T. F. 2040
— T. J. 2522
— W. 689
— W. G. 94, 1971, 2911
— W. W. 1873
Walsh Waring, R. H. 598
Walshaw, C. D. 2644
— J. V. 2160
Walshe, C. B. H. 1251, 1496
Walter, D. E. 189, 332
— E. H. 1181
— E. J. 425
— H. A. 2537
— J. B. 1692
— N. A. 711
— P. F. 1391
— W. J. D. 324
Walters, A. E. 2181
— C. K. 2555
— D. G. 2000
— D. R. 333
— I. D. 1699
— J. C. 117, 1747
— J. H. 1560
— J. M. 2508
— M. J. 2035
— P. A. P. 2332
— R. A. 31, 333
— R. I. 1470, 1559
— R. O. 1653
— S. J. 2036
— S. P. 1490
— T. G. 1281
— W. E. 2638
Walton, A. 2403
— A. E. 1690
— B. 501
— B. B. 1001
— D. 247
— E. A. 2627
— E. W 1692, 2468
Walton, F. G. 635, 2710
— F. W. 654
— J. 2533
— J. C., *Greys* 314
— J. C., *R.E.* 685
— J. E. F. 432
— J. H. 2592
— J. N. 1691
— J. P., *Esq.* 54
— K. M. 1020
— K. W. 981
— L. 2624
— N. 738
— P. S. 1765
— R. I. 1490
— R. M. 2627
— R. N. 871, 902
— T. 437, 2784
— T. R. 2551
— W. B. 615, 2736
— W. K. 521
Wampach, C. R. 629
Wand, L. G. R. 1692
Wanhill, S. R. C. 433
Wansbrough, E. M. 3
Warbrook, W. 970
Warburg, T. R. 229, 2794
Warburn, I. V. 1273
Warburton, A. A. 2
— C. D. 1007
— F. W. 1544
— H. B. 1490, 2870
— H. J. 1899
— L. E. 649
— *Rev.* R. T. 1533
— T. A. 2540
— T. H. B 419
Ward, A. 884
— A. A. 1765
— A. C. 914
— *Rev.* A. E. N. 1507
— A. G., *R.A.P.C.* 1977
— A. G., *R.A.O.C.* 1870
— A. G. S. 2611
— A. J., *A. & S.H.* 1354
— A. J., *R.A.P.C.* 2010
— A. J., *A.C.F.* 2555
— A. J. V. 963
— A. P. 1883, 2762
— A. T. 341
— A. V. 1773
— A. V. K. 726
— B. A. 2702
— B. A. O. 617
— B. A. W. 675
— B. H. 1976
— C. B. 706
— C. J. R C. 1273
— C. S. 732
— *Sir* Dudley, 185, 201, 2746
— D. 1889
— D. C., *R.Signals* 702
— D. C. *Wt. Offr.* 2694
— D. C. R. 871, 893
— D. S. 682
— D. W., *Esq.* 14
— E., 2403
Ward, E. J. S. 376
— F. 991, 993
— F. E. 2698
— F. W., *R.A.* 421
— F. W., *R.E.M.E.* 1894
— G. 271
— G. A. 1917
— G. J. 271
— H. 1194
— H. C. 1942
— H. D. 48, 332
— H. H. 2563
— J. A., *R.E.* 685
— J. A., *R.A.M.C.* 1671
— J. A. W. 1975
— J. C. C. 432
— J. L. 630
— J. O. 1273
— J. P. 1112, 1141
— J. R. 1101
— J. R. B. 617
— K. M. A. 635
— K. R. 2891
— M. 1574
— M. C. 1578
— M. H. E. 1565
— M. J. 2855
— M. W. 912, 921
— N. V., *Wt. Offr.* 2685
— N. V., *Cheshire* 1234
— P. C. G. 1098
— P. D. 2035
— P. H. 1563
— P. J. N. 83, 841
— P. S. 230, 2825
— P. W. 2572
— R. A. 2619
— R. A. S. 1111, 1140
— R. B. 2685
— R. E., *Col.* 228
— R. E., *R.E.* 42, 606
— R. K. 714
— R. McG. 676
— R. W. 307
— S. 2634
— T. G., *Esq.* 2804
— T. W. 465
— W. A. 2611
— W. H. 1895
Ward-Best, R. E. 421
Ward-Booth, J. A. 1391
Ward-Harrison, J. M. D. 231
Warde, J. St. A. 371
Wardell, F. J. P. 1975
Warden, A. D. 1946
— W. A. P. 405
Wardlaw, D. E. C. 1154
Wardle, C. C. 2025
— E. N. 1690
— *Rev.* J. A. 1536
— L. 2525
— M. 2335

Digitized by Google

Wardle, M. E. 2545
— P. L. 2165
— R. J. S. 812
— S. E. 1176
— T. E. 2992
Wardleworth E. D. 1168
Wardrop, J. R. 2621
Wardrope, G. A. 1578
Wardroper, M. J. F. 1459
— P. A. K. 465
Ware, C. B. 2891
— D. L. 1904
— E. R. 2638
— E. R. W. 1897
— J. F. 658
— R. I. W. 1007
— W. 359
Wareham, A. 1888
— C. D. 622
Wargent, A. D. 2702
Waring, A. R. H. 2
— H. B. H. 23, 911, 920
— J. H. 405
— J. M. 465
— J. R. 1652
— P. H. W. 328
— W. J. 1184
Warman, S. C. 871, 893
Warmoth, S. 1601
Warnants, L. J. F. 1637
Warne, J. C. 2576
— S. E. 182, 234, 1740
Warner, B. K. 426
— H. V. 439
— J. A. 1977
— K. G. 2698
— R. A. 1157
— R. P. F. 48, 421
— W. W. 1560
Warner-Johnson, J. V. 914
Warnock, A. J. 2627
— C. L. 653
Warnock-Smith, D. A. 1943
Warnes, D. W. H. 338
Warom, C. C. 2346
Warr, A. D. 2546
— F. C. 1182
— L. G. 2685
— P. B. 1234, 2469
— P. G. G. 2638
Warrack, A. M. 871(2), 873
— G. M. 38, 2925
— N. 315
— W. M. 2040
Warren, A. J. M. 1887
— A. W. 2606
— C. 955
— C. P. 1653
— C. W. H. 1942
— D. A. 2071, 2826
— D. E., *Col.* 35, 241
— D. E., *A.C.F.* 2555
— D. H. 1255
— D. J., *R. Hamps* 241, 2710
— D. J., *W.R.A.C.* 2407
— D. L. 2710
— E. R. 2071
— H. A. 333
— H. F. 1763
— J. 1020
— J. D. A. 2521
— J. F. 822
— J. K. 2382
— J. R. 2696
— J. W. 2660
Warren, M. J. 1006
— P. D. 703
— P. J. 1555
— R. A. 1946
— R. E. 2028
— R. S. R. de W. 322
— T. C. 1076
— W. J. 2663
Warren-Perry, K. R. 2339
Warrender, *Hon.* J. R. 247, 2932
Warrick, E. M. 614
Warrillow, M. E. 2300
Warrington, E. B. 1080
— J. A. C. 1205
— T. G. A. L. 230
Warsap, A. J. 1657
Warth, L. H. 487
Warton, C. J. 2607
— J. G. 658
Warwick, F. 1690
Washer, C. E. 676
Washington, C. G. 761
— H. 2691
— R. G. 2030
— T. J. C. 320, 2748
Washtell, D. G. 80, 2025
Wassell, H. W. 2698
Wastie, C. F. L. 1555
— G. F. 2522
Waterfield, B. C. 1603
Waterhouse, H. M. 2071
— J. D. 980
— N. 1810
— R. T. B. 963
Waterman, B. M. 2350
— M. W. 1917
Waters, *Sir* Arnold H. S. 2960
— C. J. 1125
— D. J. 2142
— I. P. 2545
— J., *R.A.E.C.* 87, 2025
— J., *Q.A.R.A.N.C.* 2335
— J. M. 2309
— J. T. O. 246
— K. N. 757
— P. J. 2588
— R. 430
— R. C. 1243
— V. L. B. 2500
— W. E. 1690
— W. J. 2572
Waterston, D. J. 2804
— R. E. 211
Waterworth, D. 2691
— H. 723
— K. A. 109, 2380
— P. M. 2332
Wathen, G. L. 311
Watkeys, E. G. 706
Watkin, G. 692
Watkin Rees, D. G. 1888
Watkins, A. P. B. 1261, 1263
— B. 2346
— B. G. 1567
— B. J. 501
— C. 1701
— C. J. P. 2021
— C. W. 1964
— D. V. 365
— E. 2611
— E. F. 2855
— E. H. 425
Watkins, E. P. 2142
— F. O. 2585
— G. H. 426
— H. B. C. 332
— H. K. 2923
— J. F. 1671
— J. G. 2627
— J. K. 2833
— K. C. 514
— K. H. F. 1133
— L. E. 632
— P. R. 2516
— R. C. 1702
— R. C. A. 891
— R. G. A. 338
— T. 2962
— W. D. G. 2827
— W. R. 2576
Watkinson, B. E. 1450
— D. G., *Esq.* 2845
— G. L. 675
— J. D. 2036
— R. G. 1693
Watson, A., *R.E.* 662
— A., *R.A.O.C.* 1760
— A., *R.E.M.E.* 1946
— A., *Wt. Offr.* 2706
— A. B., *Esq.* 36
— A. G. 1544, 2756
— A. J. S. 1334
— A. L., *B.W.* 1321, 1323
— A. L., *R. Signals* 725
— A. McL. 1391
— *Rev.* A. V. P. 2616
— B. 1560
— B. A. 710
— B. E. 241, 2851
— B. J. 1603
— C. I. 657
— C. R. 1885
— D. H. 2621
— D. J. 1007
— D. M., *Col.* (*T.A.*) 246, 698
— D. M., *R.A.M.C.* 1696
— D. P. 709
— D. S. 2165
— D. T. 2574
— E. A. P 432
— E. F. 761
— F. E. G. 628
— G. A. L. 686
— G. G. 1810
— G. H. 2694
— G. S. 892
— G. W., *Esq.* 52
— H., *R.A.M.C.* (*T.A.*) 1693
— H., *A.C.F.* 2600
— H. C. 368
— H. E. 1983
— H. E. R., 41, 911, 933
— H. M. F. 2616
H. S. R. 324
— I'A. A. 38, 1644
— I. A. R. 1642
— J. B. G. 1657
Watson, J. D., *R.E.* 50, 607
— J. D., *A. & S.H.* 1355
— J. E. 635
— J. H. 1960
— J. L. M. 2992
— J. M. 2582
— J. N. P. 262
— J. P. 1892
— J. R. 1695
— K. E. 923
— L. J. S. 1571
— M., *Q.A.R.A.N.C.* 2352
— M., *W.R.A.C.* 2403
— M. A. 2601
— M. C. 356
— M. E. 2406
— M. G., *R.A.* 439
— M. G., *R.E.M.E.* 1890
— M. H. 658
— M. R. 618
— M. W. 2332
— M. Y., *Esq.* 11
— N. V. 2828
— P. 1556
— P. A. 1600
— P. A. B. 2346
— P. D. 92, 1151, 1153
— P. E. 1080
— P. J., *R.A.* (*Reg.*) 426
— P. J., *R.A.* (*A.E.R.*) 460
— P. J., *R.A.D.C.* 2044
— P. J., *A.C.F.* 2621
— P. W. 1261, 1273
— R. 629
— R. A. 1194
— R. B. 1559
— R. C., *R.A.M.C.*, (*Reg.*) 1636
— R. C., *R.A.M.C.* (*Non Med.*) 1651
— R. G. K. 1660
— R. L. 1231, 1233
— R. M. D. 2040
— R. P. 1887
— R. S. B. 874
— R. T. 2694
— T. A. 2572
— T. A. K. 312
— T. M. 2533
— W. 725
— W. C. 654
— W. D. 1355
— W. I. 1184
— W. J. 1894
— W. N. B. 370
— W. R. 345, 2780
— W. R. M. 1273
Watson-Baker, H. R. 1699
Watt, A. J. 2931
— A. J. J. 1459
— A. M. 1691
— A. W. 2694
— D. C. 1765
— D. N. 1611
— D. N. McL. 1341
— E. 2702
— I. R. 2352
— J. 1333
— P. McH. 1777
— T. D. 2551
— W. G. 115, 405
— W. P. A. 1964
Wattenbach, J. R. D. 333
Watters, J. M. 685

Digitized by Google

Watterson, R. 703
Wattleworth, H. F. 2706
Watts, A. C. D. 34, 1490
— B. 2346
— B.F. 1191, 1222
— D. R. 1080
— D. W. H. 1806
— E. V. 2380
— G. J. A. *Esq.* 54
— G. V. K. 2706
— J. A. 1931
— J. C. 228, 2802
— J. D. 1653
— J. I. M. 1657
— J. M. 1763
— J. P. B. C. 1291, 1302
— J. R. C. 333
— K. 732, 2736
— M. A. G. 1176
— M. J. 709, 2860
— R. 2690
— S. R. 126, 822
— T. L. P. 2040
— W. A. 1671
Waudby, B. F. 2694
Waugh, D. L. 1603
— J. E. 2611
— T. I. M. 722
Wawman, R. J. 1642
Way, A. G. 98, 801
— D. R. 2685
— D. T. 2855
— H. D. 405
— H. W. G. 1907
— J. M. 357, 2465
— P. A. 1885
— P. D. L. 2536
— T. E. G. 1557
— W. C. 1701
Waygood, D. A. 1964
Wayman, B. P. 2029
— J. B. 2040
Waymark, J. D. 616
Waymouth, R. B. 1112, 1141
— W. F. P. 487
Wayne, D. J. 1690
Wayte, D. M. 1642
Wealleans, R. 436
Weale, P. E. 1578
Wear, T. T. 2616
Weare, R. M. 1205
Wearn, R. V. 1897, 2762
Wearne, W. W. 168
Weatherall, J. D. 1977
Weatherburn, P. 1769, 2737
Weatherhead, A. S. 487
— D. 1917
— J. A. S. 514
Weatherhogg, R. M. 685
Weathers, J. G. D. 2474, 2838
Weatherstone, R. B. 874
Weatherup, D. F., *Esq.* 52
Weaver, D. G. 1603
— D. J. P. 2516
— E. C. 802
— G. F. 657
— H. S. 2653
— J. R. 32, 419
— L. H. L. 477
— L. R. 423
— P. D. 1966
— R. B. 672
Webb, A. J. F. 2561
— A. J. L. 98, 1541
— A. L. J. 93, 231
— B. A. A. 1450
— B. M. 2335
— C. C. 437
— C. I. P. 308
— C. M. 2350
— C. M. F. 405, 2734
— C. R. 2665
— D., *D.E.R.R.* 1141
— D., *S.W.B.* 1273
— D. H., *R.E.M.E.* 1943
— D. H., *Gen. List* 2478
— D. J. 1559
— E. T. 1649
— E. W. 641
— F. 2665
— F. L. 2624
— F. M. 1556
— G. R. 2044
— G. W. 2702
— H. 2588
— J. 2666
— J. A. 2653
— J. E. 41, 1560
— J. F., *Col.* 241
— J. F., *R.A.* 460
— J. H. 598
— J. P. 2624
— K. 689
— L. J. 732
— L. St. J. 1931
— M. B. 2061
— M. C. S. 618
— M. J. 514
— N. F. 2663
— P. 711, 2737
— P. C. 2552
— P. H. F. 706
— P. I. 1603
— P. J. 463
— R. 2832
— R. A. 726
— R. D. G. 622
— R. F. 405
— R. J. M. C. 439
— R. L. 1596
— R. P. 2690
— R. R. 2702
— *Rev.* R. W. J. 1533
— S. L. 2165
— W. D. M. 75, 414
— W. G. 2536
Webb-Bowen, H. W. H. 603
— N. 841
Webb-Carter, B. W. 2838
— D. W. B. 832
Webber, B. L. 426
— B. L. 426
— D. M. 1281
— G. W. 946
— H. 653
— H. E. 2585
— J. A. 2666
— J. A. C. 703
Webber, J. C. 430
— J. W. 1391
— M. J. 738
— N. E. 514
— R. E. 654
— R. G. 309
— R. H. 1692
— S. T. 1889
— W. J. 689
Webberley, P. E. H. 1647
— V. L. 1649
Webley, K. G. 487
Webster, A., *R.E.M.E.* 1943
— A., *R.A.C.* 373
— A. de G. 1557
— A. W. 1870
— A. J. 436
— B. A. 2071
— B. C. 29, 991, 1006
— B. N. 1214
— C. R. 1931
— E. 338
— F. N. 1763
— F. R. 43, 209
— G. V. 2391
— H. 1917
— J., *R.A.S.C.* 1565
— J., *R.Signals* 762
— J., *R.A.O.C.* 1873
— J. M. C. 1550
— M. J. P. 2309
— P. 2542
— P. B. 715
— R. C. 2600
— R. G. 431
— R. G. MacL. 686
— R. M. O. 432
— R. S. 317
— R. W. J. 1653
— S. H. 1649
— T. W. E. 1894
— W. A. 1751
— W. C. 1943
— W. G. 682
Wedd, D. J. 2546
— K. P. 2542
Wedderburn-Bethune, A. H. B. 1324
Wedderspoon, *Rev.* A. C. 2630
Wedge, F. D. 1550
Wedgwood, C. R. 2466, 2510
— M. A. 1355
— P. G. 1355
Wedlake, C. J. 1283
Weech, C. W. T. 274
Weeden, M. H. D. 682
Weedon, J. L. 2029
Weekes, G. 2685
— H. J. H. 2564
Weeks, A. L. P. 333
— B. M. 2391
— D. C. 1642
— E. J. 915
— J. S. 1391
— L. P. 1391
— N. G. 514
— R. M. H. 1191, 1222
— R. W. 2611
Weetch, D. L. 463
Wehner, R. A. P. 239, 2756
Weighill, W. P. 423
Weil, R. J. 672
Weiner, M. R. C. 710
Weir, A. 2616
— B. A. 606
— C. S. 514
— D. F. 376
— G. J. S. 1657
— H. A. 1313
— I. S. 521
— J. A. C. 902
— J. F. F. 1302, 2746
— J. L. 2582
— J. M. K. 682
— K. J. 2588
— N. H. R. 2474, 2750
— R. J. 1931
— R. L. G. 1550
— W. 2663
— W. A. 676
Weiss, L. L. 1699
Welbourne, J. 2525
— *Rev.* T. C. S. 1536
Welby-Everard, C. E. 194
— H. E. 433
— P. R. E. 1074
Welch, A. I. 2300
— A. J. 709
— *Sir* Cullam, 1007
— C. B. 75, 991, 1000
— D. H. 993
— E. 1563
— J. 2956
— J. L. 520
— J. P. E. 311
— M. G. 2021
— *Rev.* M. R. 1538
— P. S. 423
— R. L. 1806
— T. S. M. 333
— *Rev.* W. V. 1533
Welchman, R. T. 658
Weld, J. W. 1123, 2924
— S. C. E. 622, 2737
Weldon, A. B. 1490
— A. F. 1742
— H. de W. 2531
— H. E. C. 2929
Welford, J. 632
— R. 2642
Welham, A. C. 437
— R. A. N. 1671
Wellard, G. B. F. 615
Wellens, J. 1917, 2835
Weller, J. E. 237
— P. B. 1154
— P. J. N. 1890
— P. W. 1111, 1124, 2796
— S. C. W. 946
— W. R. 2663
Wellesley-Smith, R. A. 1482
Welling, H. T. 1273
Wellings, F. D. 371
— J. D. 1112, 1132
— M. J. 1556
— P. R. 1602
— W. 1979
Wellings-Thomas, R. E. 1892
Wellington, R. G., *Esq.* 53

Digitized by Google

Wells, A. A., *R.A.* 437
— A. A., *Wi. Offr.* 2691
— A. G. I. 414, 2784
— B. A. J. 934
— C. A. G. 327
— C. C. 1081
— C. F. 2630
— C. N. J. 1775
— C. R. H. 1550
— D. E. 1564
— D. G. 1072
— D. K. 247
— E. 710, 2870
— E. F. 42, 1747
— E. H. 345
— G. L. P. 2071
— J. 487
— J. M. 2600
— J. S. 2552
— K. J. 985
— L. A. 2696
— M. E. I. A. 1374
— N. C. 1897
— P. F. 2542
— P. J. 2540
— S. F. 2516
— T. V. 762
— W. D. S 2465, 2508
— W. G. J. 1553
— W. T. 103

Wells-Cole, N. H. J. 1168

Wellsteed, A. J. 1690

Wellsted, I. G. 237
— W. A. 2660
— W. R. 477

Wellwood, C. N. B. 994

Welsby, J. A. 971

Welsford, D. A. G. 1564

Welsh, A. C. 1334
— A. E. 1602
— D., *R.A.M.C.* 131, 1689
— D., *R.A.S.C.* 1602
— D. F. K. 2619
— G. C. 1943
— G. R. A. 2685
— J. H. 1887
— J. S. 432
— M. A. L. 822
— P. 1184
— P. G. 1892
— P. M. 1361, 1374
— R. 1651
— R. J. 2582
— *Rev.* R. L. 1536
— R. T. E. W. 1112, 1141

Welshman, S. F. 1364

Welton, A. E. O. 373
— L. A. 706
— N. 1541

Wem, D. R. 1578
— I. F. J. C. L. 1974

Wemyss, C. G. 1361, 1383

Wendover, N. J. 1125

Wenham, A. J. 2606

Weniger, C. B. 1882

Wescott, P. 635

Wesley, K. G. 1191, 1204

Wessendorff, P. J. C. 1890

Wesson, R. F. 1281

West, A. 2696
— A. J., *C.C.F.* 2521
— A. J., *R.M.P.* 1960
— B. J. 460
— C. S. J. 188

West, C. T. F. 912, 921
— D. 1904
— D. B. 465
— D. E. M. 2025
— F. 199, 1974, 2751
— F. K. G. 1202
— G. A. 2665
— G. A. A.-R. 802
— G. D., *C.C.F.* 2536
— G. D., *C.C.F.* (*Skinners Sch.*) 2542
— G. F. 2615
— J. D. 2030
— J. E. 2588
— J. K. 1133
— J. R., *Col.* 241
— J. R., *R.A.* 423
— K. 971
— K. S. 2663
— M. 2940
— *Sir* Michael 1, 201
— N. H., *Esq.* 14
— N. L. 77, 871, 893
— P. 1976
— P. G. 634
— P. M. 421
— P. W. C. 116, 1550
— R. 1691
— R. A. 1564
— *Hon.* R. G. 658
— R. J. 501
— S. J. 2660
— S. T. 2574
— T. J. 1291, 1312
— V. F. 1374
— W. D. R. 1340, 2740

West-Knights, J. J. W. 2141

West-Meads, C. 682

West-Watson, E. C. W. 703, 2464

Westall, A. 477

Westaway, L. H. F., *Esq.* 53, 2845

Westbrook. G. T. E. 603
— R. 520

Westcob, A. R. 1214

Westcott, C. G. 634

Westell, M. J. 430

Westendarp, C. N. 1080

Westerman, I. C. 2642
— R. T. 722

Western, J. R. 2030

Westhead, W. T. 1943

Westing, J. M. B. 914

Westlake, J. 711

Westley, S. 2515

Westmacott, M. R. 802

Westminster, *The Duke of* 320, 365

Westmuckett, *Rev.* J. S. 1507, 2772

Westmoreland, D. J. 487

Weston, A. R. 430
— B. I. 711
— G. L. 39, 2500

Weston, G. V. J. 618
— I. M. D. L. 312
— J. H. S. 706
— R. A. 1889
— S. J. H. 1257
— T. R. R. 247

Weston-Simons, J. F. 87, 317

Westrip, B. R. 1904

Westrope, P. 2653

Westropp, E. M. 322
— M. V. A. 424

Westwood, B. 2660

Wetherall, C. J. 1541
— J. P. 1072

Wetherill, P. 710

Wetton, T. C. R. 2638

Weymes, C. 247

Weymont, P. D. 753

Whale, P. J. 682
— R. P. 1979
— W. A. J. 2696

Whaley, E. 1946

Whall, D. C. 1555

Whalley, B. K. 1007
— E. J. 2698
— G. R. 437
— H. 2576
— J., *R.A.* 437
— J., *W.R.A.C.* 2391
— J. P. 362
— K. 2018
— N. H. 1931
— R. L. 463
— V. M. 2406
— W. L. 1758

Wharmsby, J. 2555

Wharry, D. F. 73, 239

Wharton, C. T. C. 134, 1747
— E. P. 501
— G. A. 2930
— J. S. D. 1890
— K. E. H. 654
— P. H. 757
— W. H. 1899

Whatley, C. A. 2346
— E. D. L. 2934
— N. J. 618
— R. J. 1559
— W. J. 1660

Whatmore, D. E. 2141

Whatmough, P. 1600

Whatton, S. M. de H. 2992

Whay, J. 629

Wheable, P. E. 2335

Wheadon, E. W. 1949

Wheatcroft, A. J. 603
— A. R. L. 424
— D. H. 1942
— J. H. 2527

Wheater, J. E. 2181, 2820

Wheatley, C. J. V. 1123
— G. H. 1946
— G. S. 1234
— H. R. A. 1560
— I. S. 314
— J. H. 2182
— P. M. 2030
— P. R. 230
— R. 614

Wheatly, D. V. 971

Wheawell, T. H. 711

Wheeler, A. K. 635
— D. 2691
— D. D. C. 1553
— D. H. 333
— D. R. H. 1313
— F. G. 1915
— F. J., *Esq.* 81
— G. P. M. C. 314
— H. T. 1
— H. W. 1899
— J. G. 1888
— J. H. 711
— J. J. G. 2607
— N. P. E. 1887
— P. R. 738
— R. H. L. 400
— R. N. 1313
— R. P. 1149
— T. H. 1150
— T. N. S. 204
— V. J. 1943
— W. 2563

Wheelhouse, W. K. 437

Wheen, J. F. T. 113, 421
— R. 1490

Whelan, A. H. 521

Whelans, J. O. 1496, 1897

Whelband, R. G. 2071, 2762

Whelpton, A. P. 1251
— V. 2644

Whennell, F. 271

Whent, A. R. 1751
— P. A. 436

Whettingsteel, H. C. 1949

Whewell, R. G. 971

Whicker, D. W. R. 2518

Whidborne, R. St. J. 432

Whiles, F. T. 2694
— W. E. 2691

Whilesmith, D. G. 2536

Whiley, R. K. 2521

Whinton, W. G. Q. 2615

Whipp, A. 2141, 2776
— R. D. 2030

Whipp-Goode, J. M. 761

Whisstock, P. J. 1931

Whistler, A. M. W. 11, 203, 701, 753
— H. R. L. 621, 2736

Whitaker, D. R. 615
— G. 2644
— J. I. 812
— M. 373
— P. A. 2028
— R. 2666
— R. J. 1394

Whitamore, J. D. 1151, 1175
— T. A. 1176
— V. P. C. 952, 984

Whitbread, H. W. 547
— S. 464, 2922
— W. J. H. 2665

Whitburn, W. E. 1154

Whitby, E. R. 2691

Whitcher, H. J. 1931
— H. W. 234

Digitized by Google

Whitcomb, S. A. 425
Whitcombe, J. D. H. 871, 883
White, A. B. S. 1578
— A. C. L. 1702
— A. C. T. 2955
— A. H. 1870
— A. J. E. 1915
— A. McL. 1324
— A. W. 1742
— B., *Esq.* 168(2)
— B. R. 676
— C. F. G. 2019
— *Rev.* C. N. H. 1536
— D. B. 1257
— D. H. 1340
— D. H. S. 616
— D. J. H. 963
— D. R. L. 2619
— D. T. 1873
— D. W., *T A.F.A.* 2926
— D. W., *Esq.* 118
— E. A. 686
— E. J. 2021
— E. J. W. 677
— E. M. 2350
— E. P. 1644
— F., *R.E.* 630
— F., *Esq* 54, 109
— F. C. K. 934
— F. D. 2403
— F. E. 1231, 1250, 2778
— F. W. 2568
— *Rev.* F. W. H. 1502
— G., *R.E.M.E.* 1885
— G., *Manch.* 971
— G. A., *Brig.* 209
— G. A., *Bdmr.* 2707
— G. F. 1383
— G. G. 621
— G. G. C. 1494, 1887
— G. H. 2025
— G. M. 2352
— H. A. 81
— H. F. 1133
— H. M. 2638
— H. R. H. 654
— H. S. 629
— H. T. 762
— J. 615
— J. A., *R.A.C.* 314
— J. A., *R.A.S.C.* 1559
— J. B. 653
— J. C. 1652
— J. D. 401
— J. E. 487
— J. F., *Col.* 231
— J. F., *C.C.F.* 2536
— J. F. R. 677
— J. G. G. N. 812
— J. G. P. 1074
— J. J. 921
— J. K. 754
— J. P. 2665
— J. R. 738
— J. R. C. 2019
— J. R. L. 1375
— J. R. U. 616
White, J. S. 1942, 2468
— J. W. 2992
— K., *R.A.S.C.* 1600
— K., *R.E.M.E.* 1931
— K. G. 710
— L. G. *Wt. Offr. Gren. Gds.* 2665
— L. G. *Wt. Offr. R.E.M.E.* 2696
— M. D., *Q.R.I.H.* 317
— M. D., *D.L.I.* 1184
— M. G., *R.E.* 616
— M. G., *R.A.* (*T.A.*) 493
— M. G., *A.A.C.* 1490
— M. H. 1332
— M. I. G. 2685
— M. J. 2018
— M. S. 1559
— N. L. 1931
— N. M., *R.E.* 617
— N. M., *Q.R.R.* 1375
— *Rev.* O. L. 1536
— P. C. 92, 1231, 1233
— *Rev.* P. F. 1507
— P. H., *R.A.* (*Reg.*) 414
— P. H., *R.A.* (*A.E.R., N.S.O.*) 463
— P. J. F. 711
— P. R., *R.A.* 421
— P. R., *R.Signals* 768
— R., *A.C.F.* 2572
— *Rev.* R. 1533
— R. A. S. 2141, 2712
— R. B. W. 368
— *Sir* R. Dymoke 464
— R. E. 1979
— R. J., *R.E.M.E.* 1943
— R. J., *A.C.F.* 2611
— R. J., *C.C.F.* 2521
— R. T. 1563
— R. W., *R.Signals* 726
— R. W., *R.A.M.C.* 1652
— *Rev.* T. A. 1538
— T. B. 2012
— T. C. 607, 1468, 2470
— T. J. I. 98, 1888
— W. A., *ret.* 2959
— W. A., *Wt. Offr.* 2653
— W. E. 1775
— W. F. 1696
— W. H., 1151, 1153
— W. M. 2642
— W. M. E. 2, 184, 206
White-Thomson, C. T. 115, 1007
Whiteford, *Rev.* D. H. 1502
— I. R. 2660
Whitehall, D. J. 763
Whitehead, A. J. 1176
— *Rev.* B. 1536
— B. H. 951, 984
— C. G. A. 722
— C. W. 2694
— D. C. 711
— H. A. 401, 2901
— H. W. 2653, 2901
— J., *R.E.* 628
— J., *7 G.R.* 1450
— J., *Wt. Offr.* 2667
— J. F. 2706
Whitehead, J. J. 2533
— J. P. S. 1692
— J. W. 2653
— M. L. 1441
— P. 2142
— P. G. 1760
— P. J. 722
— R. B. 1873
— R. D. 709
— S. 956
— S. C. E. 2531
— S. R. 1490
— T. E. K. 1441
Whitehorn, A. 92, 617
— A. B. 2518
Whitehouse, D. A. 1257
— D. J. 1931
— E. S. 2182
— H. 1979
— P. 2540
— S. C. I. 1141
— T. 2546
Whitelaw, J. 2642
— R. J. G. 1332
Whiteley, A. B. 501
— D. J. 2606
— G. A. 39, 209
— J. R. L. 822
— M. F. 2522
— M. G. L. 822
— N. 1917
— S. A. 2346
— W. H. 1806
Whiteman, K. R. 1001
— P. J. McI 1125
— W. G. 2931
Whiteoak, E. 874
Whiter, D. S. 424
Whiteside, H. C. 2551
— J. L. 1122
— T. E. 2551
Whitestone, P. B. 614
Whiteway, R. M. C. 1943
Whitfeld, A. P. 1364
— M. 1384
Whitfield, A. G. 345
— C. J. S. 686
— G. T. 1690
— J. H. 133, 1642
— J. N. P. 465
— K. S. 333
— M. B. 2352
— M. S. 308
— P. J. 2407
Whitham, A. J. 2663
— N. T. 738
— W. L. 1559
Whiting, A. 2691
— A. B. 1904
— *Rev.* B. A. A. 1533
— B. J. 1565
— F. G. 1563
— G. M. 1892
— M. 2028
— O. R. 2707
— *Rev.* P. G. 1507
Whitla, R. D. 1644
Whitlam, E. W. 2627
— L. A. 2644
Whitley, A. E. 1974
— B. U. 2667
— D. O. S. 311
— M. A. 2391
— P. A. 322
Whitlock, R. L. 1482
Whitman, W. T. 2691
Whitmire, R. M. 520
Whitmore, C. A., *Esq.* 52
— J. L. 1691
— P. J. S. 2521
— R. A. 677
— S. B. 426
Whitnell, E. 1702
Whittaker, D. G. 1601
— J. M. 2469
— J. P. 1553
— R. C. C. 2160
— S. E. 359
— T. W. 1261, 1263
— V. B. 1642
— W. J. 761
Whittall, A. 1556
— A. G. 2585
— D. E. L. 654
— T. R. W. 1254
— W. A. 2694
Whittard, P. J. T. 649
Whitten, B. S. R. 689
— D. C. 617
Whittet, J. 1602
— R. G. 514
Whittingham, A. S. 1596
Whittingham-Jones, L. S. 1261, 1263, 2748
Whittington, A. 2663
— P. J. 326
Whittle, B. 2029
— D. G. H. 1482
— D. N. 985
— E. T. R. 1660
— F. L. 1897, 2751
— H. F. 2766
— K. B. 1257 2740,
— K. M. 1702
Whittlestone, D. A. 341
Whitton, M. T. 520
Whittuck, G.S., *Esq.* 50, 52
Whitty, J. P. N. 108, 211 1971, 2911
— R. H. 921
Whitwam, D. N. 521
Whitworth, A. 547
— A. G. 378
— B. K. 991, 1019, 2736
— D. B. D. 439
— F. 2600
— I. L. 754
— J. 2061
— M. 2300
— M. T. 622
— R. H. 23, 209
— S. W. 2382
— T. G. 2528
Whorlow, T. G. 1441
Whyman, M. W. 1946
Whyte, A. J. A. 1596
— A. McG. 432
— C. E. A. 2546
— D. McN. 822
— J. 2551
— P. 1557
— R. A. M. 2515

Digitized by Google

Whyte-Venables, D. H. 1689
Wice, P. 606
Wicken, W. A. 1702
Wickenden, P. W. D. 1640
Wickes, D. J. C. 1547
— P. J. L. 706
Wickham, D. J. 1931
— J. L. 2142
— M. H. 1596
— P. A. B. 190, 419
— R. H. 371
— S. 1899
Wickremanayake, D. J. de S. 181
Wicks, B. C. 1205
— G. H. F. 2653
— H. G. 63, 439
— R. G. 487
— R. S. 117, 1540
Widdicombe, *Rev.* A. C. E. 1538
— M. S. 635
Widdop, J. B. 1214
Widdowson, G. 2, 247
— G. H. 662
— J. 1904
Wield, D. C. 1154
Wieler, D. L. E. 1151, 1168
Wiens, D. 2891
Wiffen, J. 2391
Wigan, C. M. 915
Wiggans, M. J. 2165
— W. 2165
Wiggin, A. W. 357
— H. W. 357
Wiggins, M. C. 514
— R. A. J. 81
— T. 2582
Wigglesworth, H. E. 1899
— R. C. 423, 2736
Wight, I. L. 2928
Wightman, C. E. L. 615
Wighton, D. A. 487
Wigmore, A. E. 2518
— B. J. 2691
— P. A. 1946
Wigram, R. C. K. 1154
Wilbur, W. 882
Wilby, D. J. 2627
— K. A. 1596
— K. G. 430
Wilcocks, J. C. F. 1154
— P. H. J. 1154
Wilcockson, C. G. 2531
Wilcox, D. A. 30, 423
— D. J. R. 2500
— F. 1747
— J. R. 1223
— M. 1541
— R. 1273
— *Rev.* R. T. 1536
Wild, G. 1960
— M. 946
— M. D. 2588
Wildblood, P. 973
Wilde, A. 547
— B. T. 1156
— D. 2044
— D. A. 738
— D. G. L. 28, 606
— E. A. D. 332, 2780
— E. F. 2557
— H. G. 1916
— J. B. 1394
— W. 2576
Wilden, R. 2696
Wilderspin, J. 723
Wildig, R. E. C., *Esq.* 54
Wildgoose, I. M. 520
— R. 2665
Wilding, D. H. 2350
— R. P. 1652
Wildish, D. C. 231
Wildman, J. 2694
— J. G. 985
— P. 1883
Wildy, A. J. 50, 703
Wileman, E. V. 1777
Wiles, E. A. 1550
— N. M. 1082
Willett, R. A. 1690
Wiley, C. L. 1194
— W. S. F. 357
Wilford, D. 1072
— R. F. 726
Wilkes, A. H. 2833
— J. 2510
— J. F. M. 1101
— J. R. A. 1391
— K. J. 2141
— L. A. 433
— L. G. 81, 405
— L. S. 630
— M. J., *R.A.S.C.* 1600
— M. J., *R.A.* 432
— R. F. 1806
— R. G. 1101
— W. J. 672
Wilkey, B. R. 1689
Wilkie, A. R. 874
— A. W. J. 1251
— C. R. 2515
— E. H. 75, 1441
— H. 2592
— P. 2592
— S. 2528
Wilkie-Snow, G. 714
Wilkin, H. R. M. 36, 991, 993
— J. D. 373
— M. G. 1651
— R. C. 330
Wilkins, A. 2531
— B. H. 2350
— C. P. 842
— E. B. 1223
— E. J. 1883
Wilkins, F. C. H. 1806
— F. E. 465
— G. 2600
— G. H. 43, 606
— J. A. de C. 654
— J. C. 2694
— J. H. 2022, 2762
— J. R. 761
— J. R. M. 1283
— L. P. 2691
— L. R. 2992
— M. J. 1578
— P. 521
— P. N. J. 1541
— W. C. 1942
— W. M. 2516
Wilkinson, A., *R.A.O.C.* 1806
— A., *R.A.C.* 330
— A. F., *R.E.* 640
— A. F., *R.E.M.E.* 1943
— A. W. J. 1251
— B. 2028
— C. A. 430
— C. E. 1257
— C. J. 672
— D. 2665
— D. B. 2537
— D. G. 519
— D. H. 2644
— D. J. S. 312
— E. C. 1758
— F. 1571
— G. 2179
— G. de la P. 1007
— G. L. 2653
— G. M. 1571
— H. R. 38, 1644
— H. V. 682
— I. 2694
— I. A. 433
— I. N. 2528
— J., *R.E.* 657
— J., *A.C.C.* 2181
— J. C. F. 2630
— J. P. 971
— J. S. 1553
— K. 635
— *Rev.* K. H. 1538
— M. C. 431
— M. V. 677
— N. 2592
— N. B. 1303
— N. F. 2018
— N. S. 2642
— P. A., *Esq.* 2766
— P. L. R. H. 460
— R. A. 322
— R. B. 1340
— R. C. 271
— R. N. 514
— R. O. 2642
— S. F. 2542
— S. G. 614
Wilkinson, S. P. 520
— S. R. 1979
— S. W. 2044
— W. 501
— W. H. 2563
Wilks, B. 2546
— F. T. H. 1294, 2748
— J. B. 81, 616
— M. G. 1544
— P. A. 1547
Will, J. C. 2548
— P. M. 333
Willans, W. J. 1001
Willard, D. W. F. 1097
Willasey-Wilsey, A. P. 246
— M. G. 812
Willatts, D. C. 621, 2737
Willcocks, L. B. 487
— M. A. 433
— P. T. 115, 1111, 1113
Willcox, A. M. 711
— G. M. 2030
— J. T. 1892
— R. D. 1765
— R. S. 676
Willdar, A. G. 2022
Willday, J. D. R. 2522
— K. B. S. 11
Willdridge A. L. 1072
Willeard, W. J. 2521
Willes, J. E. T. 131
Willett, G. J. 654
— P. J. 2027
Willetts, G. T. S. 1692
— J. R. 2616
Willey, G. B. 487
— G. C. 763
— J. D. 2642
— J. K. 2029
— M. H 757
— P. J. B. 2545
Williams, A., *Q.A.R.A.N.C.* 2335
— A., R. *Signals* 726
— A. A. 2300
— A. C., *R.E.* 675
— A. C., *A.C.F.* 2582
— A. E. 689
— *Rev.* A. G. 1536
— A. J. 1657
— A. N. 2615
— A. R. 2035
— A. V. 2346
— B. 2706
— B. G., *A.C.C.* 2179
— B. G., *C.C.F.* 2516
— B. R. 662
— *Rev.* C. 1502
— C., *A.C.F.* 2561
— C. A. 2346
— C. C. U. 598
— C. E. 1264
— C. J. 2615
— C. K. 2707
— C. N. C. 432
— *Rev.* C. R. 1538
— C. W. 2561
— C. W. H. 2660
— D. 2548
— D. A. 338, 2750
— D. A. B. 1383
— D. B. 1281
— D. C., *Esq.* 193
— D. F. 1979
— D. G. S. 754
— *Rev.* D. H. 1538

Digitized by Google

Williams, D. I., *R.A.O.C.* 1751
— D. I., *R.A.E.C.* 2030
— D. J. 2582
— D. K. 1693
— D. L. 2665
— D. M. 514
— D. N. 1553
— D. S., *R.A.* 431
— D. S., *R. Signals* 754
— D. S. R. 2923
— D. T. H. 1603
— D. W., *R.E.* 692
— D. W., *R.A.E.C.* 2036
— D. W., *Som. L.I.* 1156
— D. W., *R.E.* 618
— D. W. B. 607
— E., *R.A.O.C.* 1810
— E., *R.A.P.C.* 2019
— E. C. 682
— E. E. 2350
— E. D. H. 229
— E. G. 711
— E. H. F. 2335
— E. J., *R.A.M.C.* 1692
— E. J., *Wt. Offr.* 2653
— E. L. 1966
— E. M. 131
— E. P. J. 190, 239
— E. R., *Wt. Offr.* 2696
— E. R., *A.C.F.* 2600
— E. T., *R. Signals* 754
— E. T., *Loyals* 985
— F., *R. Signals* 724
— F., *A.C.F.* 2574
— F. A. C. 1888
— F. D. 706
— F. J. 2624
— F. J. K. 365
— F. M. L. 1264
— F. O. 423
— F. T. C. 703
— G., *Gen. List* 2478
— G., *Col.* 2792
— G., *Q.A.R.A.N.C.* 2352
— G., *A.C.F.* 2638
— G. D., *R.T.R.* 338
— G. D., *R.A.S.C.* 1559
— G. D., *R.A.E.C.* 2036
— G. D. N. 1112, 1141
— G. E. 628
— G. F. P. 424
— G. H., *Esq.* 52
— G. H. S. 547
— G. J. 1567
— G. K. 2690
— G. L. 1696
— G. M. 237, 2847
— G. N. 332, 2780
— G. P., *S.R.Y.* 359
— G. P., *A.C.F.* 2607
— G. R., *Esq.* 2845
— G. T. G. 1151, 1153
— G. V., *R.A.* 519
— G. V., *A.C.F.* 2557
— G. W. 2615
— H. A. 1642
— H. B. 2025
— H. D., *R.A.* 430
— H. D., *Som.L.I.* 1156
— H. D. B. 686
— H. F. 634
— H. G. M. 1976

Williams, H. H. 2611
— H. J. 1594
— H. N. 426
— H. P. 463
— H. R., *R. Signals* 710
— H. R., *S.W.B.* 1261, 1272
— H. R., *A.C.F.* 2557
— H. V. N. 2474
— I. E. 2528
— I. R. C. 762
— I. T. 2619
— J., *R.A.M.C.* (*T.A.*) 1702
— J., *R.E.M.E.* 1949
— J., *Welch* 1283
— J., *R.E.* 635
— J. A., *Sqn. Ldr.* 34
— J. A., *R.A.* 426
— J. B., *R.A.* 520
— J. B., *C.C.F., Brighton* 2516
— J. D., *R.A.M.C.* 1695
— J. D., *A.C.F.* 2611
— J. D., *R.T.R.* 338
— J. E., *Gen. List* 2478
— J. E., *R.A.* 439
— J. E., *A.C.F.* 2588
— J. E., *Wt. Offr.* 2665
— J. G., *R.A.* 425
— J. G., 10 *G.R.* 1459
— J. G., *R.A.M.C.* 1689
— J. G. M. 1261, 1273
— J. H., *R.Signals* 710
— J. H., *R.A.C.* 314
— J. H., *R.A.M.C.* 1653
— J. H. J. 2179, 2820
— J. J., *R.A.C.* 338
— J. J., *R.A.S.C.* 1596
— *Rev.* J. J. 1533
— J. L. 95
— J. M. F. 689
— J. R., *Cameronians* 903
— J. R., *A.C.F.* 2627
— J. R. P. 1176
— J. S. 1873
— J. S. K. 431
— J. V., *R.E.*(*T.A.*) 686
— J. V., *Hon. Col R.E.* 675
— J. W. 621
— K. D. 658
— *Rev.* K. G. J. 1536
— K. G. S. 1600
— *Rev.* K. H. 1507
— K. I. 2407
— K. L. 1652
— K. S. 1889
— K. T. 85, 2025
— K. V. 2698
— L. A. 1601

Williams L. L. S. 401, 2901
— M., *Q.A.R.A.N.C.* (*A.E.R. Lt.*) 2350
— M. *Q.A.R.A.N.C.* (*A.E.R. Capt.*) 2350
— M. B. 1653
— M. E., *Q.A.R.A.N.C.* 2335
— M. E., *R. Signals* 754
— M. G. W. 514
— M. J. 933
— M. J. H. 710
— N. 738
— N. L. 952, 984, 2796
— N. R. 956
— N. W. 1596
— N. R. E. 2000
— N. T. St. J. 2025, 2818
— O. E. 2474
— O. H. 1806
— O. S. 87, 1636
— P., *R.A.S.C.* 1559
— P., *R.A.M.C.* 1690
— P. A. D. 2606
— P. B., *R.A.P.C.* 1976
— P. B., *R.A.M.C.* 1671
— P. D., *R.A.* 424
— P. D., *R.A.S.C.* 1600
— P. E. 685
— P. F. 2527
— P. H. 1600
— P. J. A. 2035
— P. M., *R.M.P.* 1964
— P. M., *R.E.M.E.* 1897
— P. M., *W.R.A.C.* 2407
— P. N. 514
— P. R. 1125
— P. R. G. 842
— P. W. 425
— *Rev.* R. 1538
— R., *R.A.M.C.* 1660
— R., *A.C.F.* 2644
— R., *K.S.L.I.* 1176
— R. B., *R. F.* 1007
— R. B., *R.A.M.C.* 1657
— R. C., *W.Gds.* 842
— R. C., *Wt. Offr.* 2685
— R. C. (*late R.A.*) 2992
— R. C. H. 2698
— R. D. 2516
— R. E. 607, 2792
— R. F. 658
— R. G. 1696
— R. J. 1810
— R. J. B. 621
— R. K. H. 1784
— R. L. G. 1082
— R. M. 1072
— R. T. M. 2, 2924
— R. T. P. 921, 2724
— R. V. F. 1640
— S. J., *R. Signals* 753
— S. J., *R.T.R.* 333
— T. D. 521
— *Rev.* T. E. 1536
— T. G., *Q.R.I.H.* 317
— T. G., *A.C.F.* 2592

Williams, T. H 2181
— T. J. 2660
— *Rev.* T. L. 1507
— T. R. 501
— V. C. M. 1083
— V. D. 2611
— V. M., *A.C.F.* 2548
— V. M., *W.R.A.C.* 2382
— W. 437
— *Rev.* W. A. 1502
— W. A., *R.E.* 634
— W. A., *A.C.F.* 2642
— W. C. 436
— *Rev.* W. J. 1507
— W. R. 1264
— W. T. 79, 1547
— W. T. M. 1149

Williams-Bulkeley, M. 482
— *Sir* Richard, H. D. 2921
— R. T. 842
Williams-Jones, P. 1264
Williams-Rigby, J. H. 520
Williams-Wynne, J. F. 2929
Williamson, A. 662
— A. J. M. 519
— A. R. 1763, 2736
— B. F. 1763
— D. 689
— D. F. 425
— D. J. N. 934
— D. K. 630
— D. U. 2663
— E. F., *A.C.F.* 2555
— E. F., *R.A.C.* 815
— E. J. 2655
— F. G. 628
— G. H. 514
— G. J. F. 1547
— H. 2621
— H. R. 2685
— I. W. 894
— J., *A. & S.H.* 1355
— J., *R.A.O.C.* 1765
— J., *Wt. Offr.* 2698
— J. Mc.L. 1696
— J. T., *Esq.* 14
— K., *R.A.* 30, 421
— K., *Wt. Offr.* 2660
— M. A. 2335
— N. W. 1596
— P. H. 2465, 2508
— T. K. 2019
— W. 433
— W. A., *Esq.* 54
Willies, W. E. 1550
Willing, B. J. 1133
— C. H. 1149
Willingale, R. D. 725
Willis, A. 2019
— A. H. 2181
— B. R. 1556
— B. V. 1553
— C. F. 43, 911, 920
— C. J. R. 1007
— E. H. 2040

Digitized by Google

Willis, J. 2572
— J. B. 321
— K. H. 2694
— M. G. D. 1765
— O. W. 2992
— P. 2061
— P. E. 1450
— P. J. 1223
— R. H. 2585 (2)
— R. L. 1450
— R. R. 2953
— T. J. 1895
— T. R. G. 737
— *Rev.* W. G. H. 1507

Willison, D. J. 28, 231

Willmott, C. F. 2527
— E. G. 618
— S. J. 2592

Willoughby, A. A. 2630
— D. J. 1431
— *Hon.* H. E. C. 812
— J. E. F. 134, 204, 911, 945

Willoughby de Broke, *The Lord* 2933

Willows, D. A. 922

Wills, D. H. 1141
— F. H. P. H. 322
— F. M. N. 689
— J. H. 682
— *Sir* John V. 368
— M. T. N. H. 812
— P. G. B. 1303
— R. E. 1555
— S. W. 1313

Willsher, R. E. 1979

Willshere, J. D. 1647

Willson, A. R. 359
— E. D. R. 2391
— J. J. 1441
— N. 2653
— W. E. 365

Willson-Lloyd, M. 1550

Willstead, K. G. 405

Willway, M. L. 706
— N. H. 676

Wilmer, L. G. 1917

Wilmot, C. B. 2702
— C. M. 933
— G. 2061
— M. S. 1946
— N. P. 333
— *Sir* Robert 822

Wilmshurst, A. 431
— M. I. 2300

Wilsey, J. F. W. 1114

Wilshaw, J. 2616
— W. H. 1601

Wilson of Libya, Field Marshal *The Lord* 2992

Wilson, A., *R.A.M.C.* 1695
— A., *Green Howards* 1205
— A. A. J. 1101
— A. B. 514
— A. D. R. G. 230
— A. G., *R.A.* 514
— A. G., *R. Signals* 757
— A. J., *L.F.* 991, 1019
— A. J., *R.A.* 432

Wilson, A. M. 2061
— A. M. N. 2335
— A. N. 1112, 1124, 2796
— A. R., *K.O.Y.L.I.* 1169
— A. R., *R.E.* 653
— A. S. G. 2588
— B., *Brig.* 207
— B., *Para.* 1394
— *Hon.* B. C. 262
— B. H. 1887
— B. J. 433
— B. M. 1151, 1168
— B. M. E. 463
— B. P. 654
— C. A. 2061
— C. B. 1931
— C. D. H. 421
— C. F. R. 746
— C. H., *R.A.O.C.* 1751, 2760
— C. H., *A.C.F.* 2630
— C. R. 2522
— C. R. C. 1355
— C. S. 1649
— C. W. 1470, 1550
— D. 2582
— D. E. 2606
— D. G., *Queens* 915
— D. G., *Manch.* 971
— D. G., *R.A.O.C.* 1763
— D. H. I. 117, 2380
— D. I. T. 2568
— D. J. 1559
— D. M. B. 955
— D. P. 436
— D. P. S. 609
— D. S. 1689
— E. B. 1231, 1242, 2720
— E. C. T. 2960
— E. M. 1660
— E. R. T. 2352
— F., *Wt. Offr.* 2665
— F., *R.Anglian* 1076
— F., *Coldm. Gds.* 812
— F. A. 1644
— F. P. 2694
— G. A., *Col.* 246, 698(2)
— G. A., *Wt. Offr.* 2685
— G. B. 421
— G. C. 1640
— G. E. 2061
— G. J. S. 433
— G. L. 1942
— G. M. 1081
— G. McI. 763
— G. M. B. 746
— G. S. 1652
— G. W., *Esq.* 50, 52
— H., *R.E.M.E.* (363941) 1897, 2762
— H., *R.E.M.E.* (412207) 1887
— H., *R.P.C.* 2075
— H. H. 1564
— H. P. 1775
— H. S. 711, 2832
— H. Y. 894
— I. 1702
— I. G 1888
— I. T. C. 607

Wilson, I. W. 487
— J., *R.A.* 419
— J., *R.Signals* 773
— J., *A.C.C.* 2181
— J., *W.R.A.C.* 2382, 2822
— J., *R.E.M.E.* 1915
— J. B., *Int. Corps* 2141
— J. B., *A.C.F.* 2616
— J. B. (*late R.E.*) 2992
— J. C., *R.A.P.C.* 1976
— J. C., *R.A.M.C.* 1640
— J. D. 247
— J. F. 635
— J. H., *R.A.S.C.* 1555
— J. H., *R.A.* 956
— J. H., *ret.* 133
— J. J., *R.A.* 424
— J. J., *Gen. List* 2478
— J. K. 2601
— J. L., *R.Anglian* 1072
— J. L., *R.A.S.C.* 1567
— J. M., *Green Howards.* 1205
— J. M., *R.A.M.C.* 1699
— J. P. M. 617
— J. S., *R.A.* 401
— J. S., *A. & S.H.* 1355
— J. T., *A.C.F.* 2572
— J. T., *Worc. R.* 1242
— J. T., *R. Signals* 738
— J. W. 2040
— J. W. M. 677
— K., *R.S.* 874, 2720
— K., *R.A.M.C.* (*T.A.*) 1701
— K., *R.A.M.C.* (*Reg.*) 1649
— K. A. A. 1966
— K. A. C. 710
— K. B. 1544
— K. H. S. 228, 2832
— K. I. 658
— K. P. 2552
— K. R. R. 2528
— K. W. 1699
— L. 632, 2792
— M. A. 621
— M. B. 426
— M. D. 1072
— M. D. McP. 1332
— M. F. A. 1111, 1132
— M. J. 689
— M. J. A. 1168
— M. K. 1747, 2760
— M. L., *Q.A.R.A.N.C.* 2352
— M. L., *A.C.F.* 2572
— M. S. 622
— N. 2352
— N. G. 737
— N. J. 487
— O. R. 2027
— P. C. 2533
— P. F., *A.A.C.* 34, 1490
— P. F., *King's* 963
— P. G. A. 1234
— P. J. 79, 2179
— P. J. E. 1652
— P. L. 2910
— P. M. L. 2339

Wilson, R., *R.A.C.* 345
— R. (*Res. of Off.*) 131
— R., *R.A.E.C.* 39, 2027
— R., R.A.M.C. (*Reg.*) 1639
— R., *E.Lan.R.* 980
— R., R.A.M.C. (*S.S.C.*) 1652
— R., *A.C.F.* 2607
— R. A., *I.G.* 832
— R. A., *R.E.M.E.* 1904
— R. A. R. 341
— R. C., *D.W.R.* 1214
— R. C., *R.A.O.C.* 1777
— R. C., *Gen. List* 2478
— R. D., *C.C.F.* 2527
— R. D., *Col.* 230
— R. F. 1355
— R. G. 1072
— R. H. 460
— R. J. 1602
— R. L., *R.Signals* 722
— R. L., *R.A.M.C.* 1644, 2808
— R. M. C. 1141
— R. O. 703
— R. P. 321
— R. W. F. 1441
— T. 2685
— T. A. G. 1603
— T. A. K. 521
— T. C. R. A. 368
— T. G. 228
— T. P. 629
— T. P. A. 1294
— W., *R.A.P.C.* 1977
— W., *C.C.F.* 2521
— W., *A.C.F.* (*Renfrew*) 2621
— W., *R.A.M.C.* 1649
— W. A., *R.A.S.C.* 1578
— W. A., *A.C.F.* 2621
— W. L. G. 1355
— W. R. E. 1904

Wilson-Brown, M. S. 711
— S. A. 62

Wilson-Browne, G. M. 547

Wilson-Fitzgerald, W. R. 312

Wilson-Smith, J. L. 871, 873
— J. W. 421

Wilson Stephens, S. J. 2993

Wilson-Undy, D. G. 1915

Wilson-Wilcox, P. C. 1261, 1263

Wilton, E. B. 2403
— E. L. 1983
— G. C. 2160
— G. D. 598
— G. E. 1777
— *Sir* J. G. N. 168
— W. B. 182, 1971

Wilton-Steer, M. J. 709

Wimberley, N. C. D. C. 106, 1322, 1332

Wiltshire, D. 2044

Wimbury, R. H. 662

Wimbush, J. P. 658

Winand, C. J. 1555
— R. D. 1567

Winch, A. G. W. 2592
— B. C. 1888

Digitized by Google

Winchcombe, P. 1889
Winchester, C. B. 2992
Winckley, J. B. 1074
Windas, T. 1702
Windeatt, *Mrs.* D. J. 2849
Windebank, D. E. J. 1125
Windeler, P. D. 62, 951, 953
Winder, J. P. A. 1202
— W. E. 430
Windham, A. A. 433
Windham-Bellord, R. 1383
Windmill, R. L. 725
Windsor, E. C. 460
— R. F. 1983
— R. F. M. 378
— W. 1636
Windsor-Aubrey, P. M. M. 1183
Windsor Clive, E. I. 60, 811
— R. C. 237
— *Hon.* R. D. O. 345
Windus, J. T. 1591
Winfield, I. 738
— R. C. 237, 2784
— S. C. 761
Wing, G. 692
— M. S. 2391, 2820
— P. A. 706
Wingate, G. H. 2696
— J. 2616
— O. J. 433
Wingate-Gray, W. M. 1321, 1323
Wingfield, H. E. 1111, 1132, 2770
— J. G. 1671
— J. J. R. 1168, 2740
— R. 1699
Winkworth, P. W. F. H. 1582
Winn, E. J. 702
— J. C. 2160
— J. F. 133, 951, 984
— M. 617
Winner, A. L. 2804
Winnett, A. 1610
Winny, M. M. 2300
Winser, C. R. 1007
Winship, E. A. N. 333
— S. 1394
Winskell, H. K. C. 640
Winslett, F. J. 2021
Winslow, R. F. 2582
Winspear, M. L. 1223
Winstanley, C. E. 312
— H. N. 2000
— J., *Esq.* 2806
— P. B. 237
— R. G. 912, 921
— W. W. 1885
Winstone, R. J. 439
Winter, A. J. 1806
Winter, C. S. 892
— F. M. S. 702, 2796
— G. E. 341
— J. Q. 1392
— J. R. 1283
— M. A. W. 2527
— N., *R.A.M.C.* 1702
— N., *Wt. Offr.* 2706
— N. C. P. 322
— P. A. 1291, 1302
— R. A. 2611
— R. H. B. 547
— T. B. 1559
— T. P. 1394
— W. A. 1647
— W. G. S. 520
Winter-Smith, C. H. E. 477
Winterbottom, A., 2665
— J. 341
Winterbourne, A. J. 1553
Winterburn, G. M. P. 2403
— J. A. 501
Winterfeld, J. A. 914
Winters, R. G. 2165
Winterson, P. S. 2516
Winterton, M. A. C. 514
— T. H. 423
Wintle, J. E. 1943
— K. S. B. 424
— P. H. G. 9
Winton, J. M. 2698
—T. A. 1076
Winwick, J. G. 1642
Winwood, T. R. 1374
Wirgman, E. I. 871, 884
Wisal Mohammad Khan 195
Wisdom, A. K. M. 2332
— D. H. G. 1751
— E. 1800
— N. R. 2691
Wise, A. G. 1603
— A. W. 23, 991, 1000
— C. A. S. 1596
— G. W. B. 2075
— K. E. 1651
— M. G. H. 710, 1469
— M. H. 801
— N. B. 432
— R. B. 345
Wiseman, D. E. 1885
— D. J. C. 424, 2784
— H. H. 2531
— J. E. 1777
— P. J. 431
Wish, F. R. 1571
Wishart, J. G. 2035
Wiskin, M. C. R. 432
Wismayer, J. M. 2462
Witcher, M. J. 1133
— R. J. O. 1205
Witcomb, D. B. 1596
Withall, W. N. J. 616
Witheridge, A. G. 327, 2750
— G. A. C., *Esq.* 43, 52
Witherow, P. J. 903
Withers, B. S. F. 2624
— F. W. 2698
Withers, J. A. 333
— J. R. 426
— S. G., *Esq.* 54
— W. J. A. 1899
Witney, P. C. 2653
Witt, C. J. 725
— M. J. E. 425
— N. O. E. 41, 1547
Witting, D. W. 1494, 1758
Witton, G. 2691
Witts, E. M. 2619
— W. J., *Esq.* 109
Wixley, G. R. A. 2928
Wodehouse, A. J. 1264
Woff, R. A. 2165
Wolcough, G. 812
Wolfe, J. W. 746
— K., *Esq.* 53
Wolfe-Murray, J. 1332
Wolfenden, J. U. 724
— L. 2542
Wollaston, K. H. 955
— R. E. 632
Wolley, R. A. 2025, 2818
Wollocombe, P. A. S. 912, 2722
Wolseley, *Sir* C. G. M. 359
Wolseley Brinton, D. D. 1333
Wolsey, A. N. 606, 2788
— H. 436
Wolstencroft, J. 1760
— P. 1553
Wolstenholme, P. 685
— S. 971
— W. H. 1691
Wolverson, R. C. 832
Womack, J. 2533
— R. H. T., *Esq.* 54, 2845
Womersley, *Sir* P. J. W. 954
Wong Hock Boon, *Prof.* 2806
Wonham, J. 547
Wonson, D. W. 1223
Wontner, C. W. 1556, 2720
Wood, A. D. 1324, 2469
— A. F., *R.E.M.E.* 1899
— A. F., *Wt. Offr.* 2660
— A. G. 1702
— A. J. C. 1333, 2464
— A. R. 1243
— A. S. 307
— A. T. 2926
— B., *R.E.* 628
— B., *Q.A.R.A.N.C.* (*A.E.R.*) 2350
— B. D. R. 2521
— B. R. 247
— C. 1777
— C. B. S. 1689
— C. E. R. 370
— C. G. 894
— C. M. 1254
— D. 2531
— D. A. F. 2555
— D. B. 1883
Wood, D. E. 2000
—D. H. 2796
— D. J., 1 *Green Jackets* 1361, 1363
— D. J., *Q.A.R.A.N.C.* 2352
— D. J. L. 2855
— D. M. 401
— D. N. 1651
— D. P. 2406
— D. R., *G.R.* 1431
— D. R., *Int. Corps* 2165
— D. R. D. 1294
— D. W. J. 2592
— E., *Wt. Offr.* (*R.E.*) 2660
— E., *Wt. Offr.*(*W.R.A.C.*) 2706
— E. K. 2300
— E. N. 2403
— E. R. 2634
— F., *R.A.M.C* 1647
— F., *Esq.* 14
— F. D. A. 1169
— F. D. I. 2627
— F. W., *R.E.* 628
— F. W., *Wt. Offr.* 2691
— G. A., 424
— G. J. 1765
— G. L. 2
— G. M., *R.A.M.C.* 1652
— G. M., *R.A.M.C.* (*A.E.R.*) 1689
— G. P. 1321, 1354
— H. H. 317
— H. J. 634
— H. S. 206, 2851
— J., *Stafford* 1251
— J., *R.A.M.C.* 1642
— J., *W.R.A.C.* (*T.A.*) 2403
— J. B. 2478
— J. D., *Gen. List.* 2510
— J. D., *R.E.* 689
— J. F. 1917
— J. F. M. 892
— J. G., *C.C.F.* 2545
— J. G., *R.A.M.C.* 1689
— J. L. 2778
— J. M. S. 1935
— J. O. 773
— J. P., *R.E.* 630
— J. P., *R.A.C.* 357
— J. P. T. 686
— J. R. 477
— J. S. E. 1482
— J. W. E. 94, 1806
— K. R. 1864
— L. D. 842
— L. J. 2589
— M. 547
— M. A. N. 519
— M. C. 2601
— M. F. 1784
— M. I. 2644
— M. J. 757
— M. L. 603
— M. P. 2403
— N. F. 722
— P. E. 1392
— P. H., *R.A.C.* 322
— P. H., *Devon Dorset* 1112, 1113
— P. H., *R.A.S.C.* 1559
— P. J. 662
— P. R. 1222
— R. 622
— R. A. 2644
— R. C. S. 487

Digitized by Google

Wood, R. D. J. 1702
— *Rt. Hon.* R. F. 1375
— R. H. B. 1234
— R. J., *L.F.* 1020
— R. J., *C.C.F.* 2545
— R. O. G. 317, 2780
— *Rev.* R. O. R. 1502
— *Rev.* R. T. J. K. 1507
— S. 715
— W. 2959
— W. A., *Gloster R.* 1111, 1124
— W. A., *R.A.O.C.* 1742
— W. C. J. 2474
— W. C. 338
— W. G., *D & D.* 1111, 1113, 2740
— W. G., *Wt. Offr.* 2691
— W. H. D. 1890
— W. H. L. 514
— W. J. D. 2685
— W. J. N. 1964
— W. L. 709
— W. R. 1960
— W. T. D. 2557
Woodall, J. A. 1890
Woodbridge, B. H. 933
— D. 657
— D. C. 709
— R. O. I. 1490
Woodburn, C. H. F. C. 994
— C. W. 617
— W. J. 1020
Woodbury, S. A. 2576
Woodcock, D. H. 136, 1571
— J. L. 762
— M. J. 432
— N. C. 437
— W. C. 1647
Wooddisse, J. R. 1072, 2750
Woode, *Rev.* W. D. M. 1507
Wooderson, P. J. 2588
Woodfield, C. A. 629
— E. H. 1897
— J. F. 1899
Woodfine, W. R. 2624
Woodford, A. E. 423, 1494
— D. M. 27, 1006
— J. A. 1760
— W. A. 2181
Woodgate, T. D. W. 754
Woodger, K. R. 368
Woodhall, *Rev.* N. J. 1538
Woodhams, H. 2391
Woodhead, D. 615
— *Rev.* H. H. 1533
— M. ff. 320
— N., *Esq.* 54
Woodhouse, A. P. 762
— C. J. M. 2035
— C. R. 985
— E. A. 2644
Woodhouse, J. 2029
— J. B. A. 2691
— J. D. A. 322
— P. E. 514
— R. G. 1151, 1153
— R. L. F. 2557
— T. 1806
— T. A. 722
— W. F. 333
Woodiwiss, R. V. 1112, 1114
Woodland, A. H. 737
Woodley, A. E. 345
— H. 414
— P. A. 1125
— R. C. 1758, 2760
— R. N. 2992
— W. E. 1882, 2835
Woodliffe, J. A. 1763
Woodman, E. G. 911, 913
— H. H. K. 2019
— J. A. 2339
Woodroffe, D. E. 2036
Woodrow, A. C. N. 436
— A. J. 702
— B. G. 519
— F. E. 1917
— G. H. 666
— H. C. 618
— J. 1784
— J. H. 911, 933, 2855
— K. 1074
— P. M., *Esq.* 54
— S. G. 2589
Woodruff, A. 2000
— *Prof.* A. W. 2804
— C. 2000
— J. W. 425, 1494
Woodruffe, D. N. S. 1251, 1392
Woods, A. 1979
— B. 1890
— C. W. 23, 209
— E. 1979
— E. P. 37, 841
— F. H. 2030
— F. T. 2624
— F. W. 465
— H. G. 311
— H. P. 757
— J., *R.Signals* 723
— J. (*late R.A.*) 2992
— J. M. 2309
— J. O. 653
— L. A., *R.Signals* 711
— L. A., *Wt. Offr.* 2696
— P. F. 414
— P. M. 2391
— R. E. 1482
— R. H. 2522
— R. J. 922
— R. M. 501
— R. P. 2536
— S. G. 2691
— T. B. 710
— T. H. E. 1642
— W. 1647
Woodward, A. 1603
— A. E., *Royals* 312
— A. E., *A.C.F.* 2642
— A. L. de P. 2572
— A. N. W. H. 433
— C. R. D. 362
— C. W. 2619
— D. A. 2536
— D. A. K. 1689
— *Sir* E. W. 162
— G. P. S. 368
— H. L., *Esq.* 54
— J., *R.A.C.* 338
— J., *Q.A.R.A.N.C.* 2339
— J. F. 672
— L. E. 2619
— N. P. H. 1133
— P. H. 634
— P. J. 30, 414
— R. 2694
— R. H. 1600
— W. S. 1983
Woodward-Smith, D. W. 892
Woodworth, G. 1701
Woodyear, R. J. 94, 1758
Woodyer, K. R. 368
Woof, R. A. 1603
Wooff, W. R. 1184
Woolcott, P. 614
Wooldridge, A. G. 991, 1000
— J. M. C. 421
Woo Leong Ling 1915
Wooles, D. S 1541
Woolf, I. J., *Esq.* 2833
Woolfall, R. J. 2075
Woolfenden, D. 1294
Woolfe, K., *Esq.* 28
Woolford, A. J. 405
— C. J. H. 2660
— P. E. 1899
Woolfrey, N. F. 519
— R. A. 433
Woolgar, D. A. 1888
Woolhead, K. W. 1652
Woollatt, G. E. C. 618
Woollett, J. C. 123, 209, 2792
Woolley, C. H. 2545
Woolley, E. L. 1942
— *Rev.* G. H. 2953
— H. 1441
— J. D. V. 341
— P. E. 1194
— P. J. W. 1888
— W. G. 914
Woolliams, J. H. 2528
Woollings, J. B. 2000
Woollven, N. P. 686
Woolmer, J. A. 401
Woolmington, N. W. 672
Woolmore, M. J. F. 1690
Woolner, G. T. 2563
Woolnough, E. J. 1747
— H. A. 1257
Woolrich, H. F. 1098
Woolrych, G. D. K. 29, 703
— W. T. 430
Woolstencroft, D. H. 912, 921
Woolston, L. F. H. 1883
Woolveridge, M. 514
Woosnam, C. J. 1603
Wootley, G. H. 2660
Wootton, B. M. 432
— R. A. 676
— T. P. 328
Wordie, P. J. 1355
Wordsworth, C. W. 83, 251
— D. 2346, 2822
Work, V. E. J. 676
Workman, B. K. 2537
— C. J. 2160
— I. P. C. H. 2019
— P. J. 326
— R. R.W. 1361, 1363
World, A. S. 2634
Worley, J. P. C. 1567
Worlledge, V. F. 614
Wormald, D. B. 126, 207
— J. R. 547
Wormall, S. T. 2698
Worman, O. B. 842
Wormington, A. G. 1243
— P. G. 1882, 2836
Worner, A. R. 773
Worrall, A. G. 2552
— H. T. 2616
— R. I. 970
Worsdell, G. W. 209, 1740, 2843
— R. C. 1943
— *Rev.* W. C. 1536
Worsell, C. S. 2546
Worsley, D. E. 38, 1640
— G. H., *R.A.S.C.* 102, 1541
— G. H., *R. Hamps.* 1133
— G. O. 357
— J. 723
— J. F. 203, 2768
— R. E. 312
— *The Lord* 2928
— *Sir* William A. 2934
Worsnop, R. N. 357
Worswick, E. R. 2691
Worster, A. 1154
Wort, N. G. 1257
— S. J. 1563
Wortelhock, G. A. G. 39, 2027
Worth, A. N. H. 365
— L. J. 2071
— R. A. 1541
— W. J. 2018
Wortham, G. C. H. 42, 209, 1740
Worthing, H. 1949
Worthington, A. 1602
— A. R. 1640
— E. J. M. 635
— H. 2474
— *Rev.* J. C. 1502
— N. R. 1460
— P. C. 116, 207
— P. J. 621, 1468
Worthington-Wilmer, H. G. L. 903
Worthy, J. A. R. 1642
— P. 1072, 2720
— R. 520
Worts, J. B. 911, 920

Digitized by Google

Wotherspoon, D. C. 1890
— J. M. 753
— J. O. 477
Wotton, G. W. E. 1101
— M. C. 1644
Wragg, T. S. 753
— V. A. 1255
Wrake, *Rev.* J. 1507
Wrangham, P. J. 1184
Wrathall, D. 654
Wratten, C. R. 1915
Wraxall, *The Lord* 368
Wray, E. A. 757
— P. M. 433
Wreford, D. E. 326
— R. T. J. 1098
Wren, E. J. 629
— J. D. 662
— M. W. 616
— W. M. 933
Wride, D. C. 1151, 1168
Wrigglesworth, P. B. 1689
Wright, A., *R.Signals* 761
— A., *A.C.F.* 2600
— A. A. 1281
— A. E. 1692
— A. G. 634
— A. H. 746
— A. J. 622
— A. K. 725
— A. P., *Foresters* 1256
— A. P., *R.A.* 463
— A. P., *A.C.F.* 2634
— B. E. 2403
— B. H. F. 317
— B. J., *Esq.* 62
— C., *R.A.S.C.* 1544
— C., *R.E.M.E.* 1931
— C. C. S. 300
— C. F. C. 2833
— C. J. 1603
— C. K. 1890
— C. T. J. 309
— C. V. 2707
— C. W., *Esq.* 14
— D., *R.A.S.C.* (*Reg.*) 1541
— D., *R.A.S.C.*(*T.A.*)1603
— D. A., *R.E.* 608
— D. A., *R.M.P.* 1966
— D. B. 1602
— D. C. W. 430
— D. E. 2691
— D. E. D. 726
Wright, D. H. 607
— D. J., *Queens Surreys* 912, 914, 2800
— D. J., *R.Anglian* 1074
— D. J., *R.E.M.E.* 1892
— D. M. 229, 1881
— D. P. 1917
— D. R. 2537
— D. Y. 439
— E. D., *Esq.* 52
— E. E. 2525
— E. R. McM 324
— F. C. 2776
— F. G. 2702
— F. R. 1695
— G. 738
— G. A. 1611
— G. H. 915
— G. J. 2690
— G. W. 487
— G. W. H. 1611
— H. 1888, 2884
— H. G. 1806
— H. H. 1747
— H. L. 662
— H. M. 2335
— H. P. L. 1649
— H. R. 2025
— H. S. J. 436
— I. T. 2589
— J., *Gordons* 1341
— J., *R.A.M.C.* 1693
— J., *A.C.C.* 2181
— J. A., *R.T.R.* 338
— J. A., *Stafford* 1251
— J. B., *R.A.P.C.* 2018
— *Rev.* J. B. 1507
— J. D. 2642
— J. E. 437
— J. F., *Wg. Cmdr.* 2925
— J. F., *R.A.* 514
— J. J. 617
— J. K., *Esq.* 11
— J. M. 423, 2736
— J. N. 2027
— J. O. 2537
— J. P. 1557
— J. Q. 2540
— J. S., *Camerons* 1334
— J. S., *R.A.M.C.* 1689
— J. S. D. 915
— J. W. 1946
— K. G. 2663
— K. L. C. 1600
— K. J. 1751
— K. R. 738
Wright, L., *R.A.S.C.* 1541
— L., *Wt. Offr.* 2666
— L. E. 1496, 1765
— L. J., *C.C.F.* 2525
— L. J., *Wt. Offr.* 2690
— L. W. 753
— M. 317, 2469
— M. C. S. 433
— M. D. 501
— M. J. W. 609
— *Rev.* M. M. 1507
— M. R. 762
— M. S. 1074
— N. 1671
— P. A., *R.A.D.C.* 2044
— P. A., *A.C.F.* 2574
— P. A. J. 802
— P. E. 2653
— P. H. 2962
— P. N. 1076
— R. 1917
— R. A. 722
— R. I. 676
— R. M. 706
— R. P. 922
— R. W. L. 431, 1496
— T. 1695
— T. F. 2644
— T. M. 746
— W. 1332
— W. A. 2630
— *Rev.* W. G. A. 1507
— W. G. B. 732
— W. M. 1556
Wrighton, C., *Esq.* 53
Wrightson, A. 2666
— I. 2300
— M. 658
Wrigley, A. L. 985
— H. B. 2927
— J. 2546
— S. M. C. 324
Wroe, W. 2707
Wrottesley, *Hon.* R. F. G. 1392
Wyatt, C. F. W. 327
— D. W. 1949
— G. F. 1747
— J. G. 433
— J. G. H 622
— J. J. N 1375
Wyatt, J T. 465
— M. G. 330
— M. J. 1888
— R. J. W. 1966
— R. R. 463
— S. J. 724, 1469
— W. T. 630
Wybrow, C. C. 2606
Wye, F. A. 2557
Wyer, F. E. 757
Wyeth, R. W. 2521
Wyke, P. L. 520
Wykeham, P. J. 1176
Wykes, T. W. M. 1977
Wyld, E. J. 2766
Wyldbore-Smith, F. B. 204
—N. H. 1482
Wyles, M. G. 2536
Wylie, C. G. 1459
— J. M. 682
— R. G. S. 1081
Wyman, R. 2691
Wyncoll, N. E. 2521
Wyndham, A. M. H. 421
Wyndham-Tate, P. R. 118, 2391
Wynn, R. 436
Wynne, C. 1699
— F. O. S. 634
— F. R. 657
— G. C. 2992
— H. J. 2992
— O. G. 842
— O. R. W. 1384
— T. 320
Wynne Finch, J. C. 2924
Wynne Mason, W., *Esq.* 2896
Wynne-Potts, J. 185
Wynniatt-Husey, R. J. 994
Wynter, R. W. D. 89, 1191, 1222
Wynters, J. F. 1653
Wyse, W. 1571, 2736
Wysock-Wright, C. R. 998
Wythe, A. R. 702

Digitized by Google

X

Xuereb, E. H. 596

Y

Yambahadur Pun 1432
Yarbol, G. K. 185
Yardley, A. E. 1758
— J. A. 2557
Yarnold, A. G. F. 421
Yarrington, M. A. 2407
Yarrow, T. G. 662
Yasa, M. W. K. 1374
Yates, A. H. 1450
— A. M. 1960
— C. M., *Loyals* 951, 984
— C. M., *Q.A.R.A.N.C.* 2350
— D. B. S. 722
— D. E. D. 731
— E. S. 1470, 1557
— G. R. 1072
— H. St. J. 2992
— J. A. 414, 2884
— J. H. 1702
— J. R. 1976
— M. E. 2352
— R. A. 1747
— S. R. 1001
— T. St. J. 615
— W. 362
— W. H. 373
Yatim, Bin Attan 157
Yawn, H. C. 2851
Yeadon, E. 672
Yeaman, K. I. B. 373
Yeandel, D. J. 686
Yearham, L. 1647
Yearling, A. G. 2474
Yearsley, D. R. 32, 230
— L. M. 1303
Yeates, R. K. 2179
— J. R. 2690
Yeatman, P. F. 234
Yeats, C. A. 1149
— T. D. 1556
— W. J. H. 911, 933
Yeldham, A. 2685
Yellen, F. 630
Yemm, A. D. 1894
— M. 963
Yeo, C. J. R. 209
— H. S. 2478
— M. A. 1600
Yeoh Ghim Seng 2806
Yeoman, A. 710
— D. F. 2696
— G. J. 1567
— W. J. 432
Yeomans, A. G. 2407
— L. J. 677
— R. A. 1695
Yeoward, R. P. 365
Yerburgh, J. R. 616
Yerbury, J. T. 627
Yockney, D. G. H. 1547
Yolland, R. M. 722
Yonge, G. P. 1693
Yonwin, K. 2665
Yool, H. 2515
York, J. H. H. 1176
— J. T. 1611
— J. T. L. 521
— M. F., *Esq.* 43, 109
— R. 53, 2845
York-Starkey, B. A. 2339
Yorke, A. T. 341, 1496
Youdell, E. A. 2000
— V. P. 635
Youens, *Rev.* J. R. 3, 196, 1502
Youlden, D. A. 1157
Youll, G. M. 994
Youlten, P. D. 433
Young, A., *R.A.M.C.* 1691
— A., *Col.* 80, 229, 1740
— A., *Int. Corps.* 2160
— A. C. 2992
— A. D. 37, 234
— A. F. 1636
— A. G. 463
— A. N. 247
— A. R. 618
— A. T. 2040
— A. V. 424, 2736
— B. C. 2619
— B. G. 1760
— C., *R.A.* 436
— C., *Wt. Offr.* 2663
— C. B. W. 1977, 2724
— C. D. 915
— C. F. 903
— C. H. 1671
— C. M. 521
— C. V. 1001
— D. A., *R.E.M.E.* 1943
— D. A., *Gordons* 1341
— D. C. W. 423
— D. H. 1691
— D. J. 761
— D. M. G. 1596
— D. N. 1976
— D. T., *R.S.* 29, 871, 873
— D. T., *H.A.C.* 598
— E. J. 1810
— E. M. G. 2352
— E. W. 2071
— F. C. 2406
— F. J. T. 1074
— F. W. 2768
— G. 635
— G. A., 426
— G. D. 108, 237, 2022, 2816
— G. D. P. 1975
Young, G. J. 946
— G. R. 209, 2832
— G. T. 2585
— G. T. S. 832
— G. W. 711
— H. E. 2346
— H. K. 874
— H. L. S. 2932
— I. R. 903
— I. U. 182, 211
— J., *R.E., Mov. Sec.* 653
— J., *R.E., A.E.R., Tptn.* 649
— J., *C.C.F.* 2528
— J., *R.A.E.C.* 2029
— J. A. L. 1334
— J. B. 1133
— J. C. K. 362
— J. D. S 1321, 1340
— J. F. 686
— J. M. 653
— J. P. 1696
— J. R., *R.A.O.C.* 42, 1758
— J. R., *R.A.P.C.* 2019
— J. S. M. 424
— L. 2696
— L. MacL. 107, 229
— M. A. 439
— M. A. L. 251
— M. D. 991, 993
— M. D. P. 627
— M. G. A. 1960
— M. H. G. 1555
— M. J. 722, 1469
— M. T. 2522
— P. 2772, 2888
— P. A. G. 514
— P. G. 2474
— P. G. F. 204, 2756
— P. P. 1072
— P. S. 439
— R. 2601
— R. A. G. 894
— R. B. H. 433
— R. C. 487
— R. D. 598
— R. E., *R.E.* 603
— R. E., *R.A.P.C.* 2019
— R. H. 37, 424
— R. L., *Esq.* 54
— R. R. 2527
— S. 2352
— S. M. 1602
— T. 2958
— T. R. 425
— T. W., *Aust. S. C.* 168
— T. W., *R.A.M.C.* 1696
— W. 477
Young, W. A. L. 1391
— W. M. 1553
— *Sir* W. N. 328
— W. T. 1897
Younge, M. C. 2382
Younger, A. E. 237
— D. J. 315
— *Hon.* G. K. H. 1355
— G. W. 370
— J. D. B. 1355
— J. M. A. 30, 241
— *Sir* James P. 2924
— J. W. 35, 237
— R. N. 370
— S. J. 1355
Younger of Leckie, *The Visct.* 1355, 2932
Younghusband, E. J. 36, 1544
Youngson, D. O. 1975
— R. M. 1640
Younie, P. G. H. 487
Younson, E. J. 48, 405
Yule, I. 2000

Z

Zagni, A. F. E. 686
Zala, R. A. 431
Zammit, G. P. 2462
— L. P. 2462
— S. 1652
— T. A. 2462
Zammit-Briffa, G. 2462
— P. 596
Zammit-Maempel, A. V. 2462
Zamoyski, T. J. 345
Zengel, R. L. 2958
Zerafa, V. V. 1649
Zilkha, K. J. 1695
Zimmerman, *Dr.* A. H. 173
Zobel, R. A. 2407
Zoltowski, J. A. F. 345
Zorawar Singh, K. 2892
Zuckerman, *Prof. Sir* S. 5, 11, 2851
Zvegintzov, I. D. 812
— S. 2165

Printed in England for Her Majesty's Stationery Office
by Henry Blacklock & Co., Ltd., Manchester 8.

Digitized by Google

NATIONAL ASSOCIATION FOR EMPLOYMENT OF REGULAR SAILORS, SOLDIERS AND AIRMEN

HEAD OFFICE:
4, BUCKINGHAM PALACE MANSIONS,
BUCKINGHAM PALACE ROAD, S.W.1.

Telephone: SLOane 7257

Patron: HER MAJESTY THE QUEEN

The object of this Association is to seek vacancies and to recommend to Employers selected men of good character, and of all qualifications and trades.

Branch	Address
Aberdeen	46A, Union Street.
Bedford	The Drill Hall, Old Bedford Road, Luton.
Belfast	Northern Ireland War Memorial Building, 5, Waring Street, Belfast 1.
Birmingham	37A, Horse Fair, Birmingham, 1.
Brighton	3, North Street Quadrant, Brighton, 1.
Bristol	8, Colston St., Bristol, 1.
Bury St. Edmunds	85, Whiting Street.
Cardiff	5, St. John Square.
Carlisle	14, Cecil Street.
Chatham	7, Railway Street.
Chelmsford	Drill Hall, Market Road.
Cheltenham	51-53, Clarence Street.
Chester	64 Watergate Street.
Coventry	12, Jesson Street.
Croydon	52, North End.
Derby	19/20, Corn Market.
Devonport	Cumberland Block, Raglan Barracks.
Dundee	68, Murraygate.
Edinburgh	23, Drumsheugh Gardens, Edinburgh, 3.
Glasgow	20, Renfrew Street, Glasgow, C.2.
Halifax	15, Palatine Chambers, 6, Market Street.
Hamilton	The Barracks.
Hull	26, Prince's Dock Side.
Leeds	21, Portland Crescent, Leeds, 1.
Leicester	7, The Crescent, King Street.
Lincoln	311, High Street.
Liverpool	Office, 17, The Temple, 24, Dale Street, Liverpool, 2.
London:	
Central & S.W.	4, Buckingham Palace Mansions, Buckingham Palace Rd., S.W.1.
W. & N.W.	271, High Street, Acton, W.3.
E	1, Campbell Road, Bow, E.3.
S.E.	87A, Rushey Green, Catford, S.E.6.
N.	48-56, Station Road, Wood Green, N.22.
Manchester	59, Bridge Street, Deansgate, Manchester, 3.
Middlesbrough	14, Albert Rd.
Newcastle Upon Tyne	178, New Bridge St., 1.
Northampton	The Barracks, Barrack Road.
Norwich	Britannia Barracks. NOR. 67A.
Nottingham	21A, Forman Street.
Portsmouth	2b, Tipner Road, Stamshaw.
Preston	17, Winckley Square.
Reading	Watlington House, Watlington Street.
Salisbury	Room 339, 2nd Floor, Radnor House, York Road.
Sheffield	41, Church Street.
Shrewsbury	1, Dogpole.
Stoke-on-Trent	61, Stoke Road.
Sunderland	14, Mary Street, Stockton Road.
Swansea	61, Wind Street.
Taunton	R.E. Yard, Mount Street.
Wolverhampton	4, Washington Buildings, Berry Street.

Digitized by Google

THE FORCES HELP SOCIETY AND LORD ROBERTS WORKSHOPS

(formerly The Incorporated Soldiers', Sailors' and Airmen's Help Society)

Patrons:

H.M. THE QUEEN

H.M. QUEEN ELIZABETH THE QUEEN MOTHER

President: GENERAL, THE LORD ROBERTSON OF OAKRIDGE, G.C.B., G.B.E., K.C.M.G., K.C.V.O., D.S.O., M.C.

Vice-Presidents:

HIS GRACE THE DUKE OF WELLINGTON, K.G.

FIELD-MARSHAL LORD HARDING OF PETHERTON, G.C.B., C.B.E., D.S.O., M.C.

FIELD-MARSHAL SIR CLAUDE AUCHINLECK, G.C.B., G.C.I.E., C.S.I., D.S.O., O.B.E.

GENERAL SIR GEORGE GIFFARD, G.C.B., D.S.O.

Chairman: LIEUT-GENERAL SIR RONALD SCOBIE, K.B.E., C.B., M.C.

The Society has a wide-spread organisation throughout the United Kingdom, Northern Ireland, Eire, British Commonwealth, and with Her Majesty's Forces serving Overseas, consisting of approximately 10,000 voluntary helpers who are indefatigable in their efforts to solve the problems of serving and ex-service members of Her Majesty's Forces.

THE OBJECTS OF THIS SOCIETY ARE:—

(1) To help men of the Navy, Army and Air Force during their service in Her Majesty's Forces, and after their discharge; also men of the Allied Forces.

(2) To establish and maintain permanent Convalescent Homes and Homes of Rest for ex-Service men who are disabled or necessitous, and to contribute to the support of such cases in their own homes if considered necessary.

(3) To investigate cases of ex-Service men for Regimental Associations and other Organisations and to act as Almoner.

(4) To help members of the Women's Royal Naval Service, Queen Alexandra's Royal Army Nursing Corps, Women's Royal Army Corps, Auxiliary Territorial Service and the Women's Royal Air Force and Women's Auxiliary Air Force during their service in Her Majesty's Forces, and after their discharge; also women members of the Allied Forces.

(5) To train and employ in Lord Roberts Workshops men discharged from the Navy, Army or Air Force with a disability due to their service who are unable to take up ordinary employment.

Employment was found for 176,500 discharged Servicemen during 1903–1962. 1,372,976 were assisted with money or clothing. 32,327 were sent to temporary Convalescent Homes and 1,659,346 have been dealt with in other ways, making a grand total of 3,241,159 (including WRNS, WRAC and WRAF). 4,550 disabled ex-Servicemen have been admitted to Lord Roberts Workshops in London and the Provinces since 1914.

Comptroller: Mr. A.M. HANKIN, C.M.G. *Secretary:* MAJOR L.F.E. JAMES, M.B.E.

122, BROMPTON ROAD, LONDON, S.W.3

Telegrams **"Peaceful, South Kens. London."** *Telephone:* **KENSINGTON 3243-4-5**

Subscriptions and gifts of clothing, &c., will be gratefully received by the Secretary. Cheques and P.Os. to be crossed "Lloyds Bank Ltd."

Digitized by Google

Ministry of Labour Professional and Executive Register

Officers holding Regular (including Short-Service and Extended Service) Commissions who have retired or are about to retire, and who wish to find civilian employment, are invited to register at the nearest Employment Exchange of the Ministry of Labour at which the Professional and Executive Register is maintained. There are forty-eight such Exchanges each of which can give information not only about local employment opportunities but also about those in other areas. The addresses can be obtained from any Local Office of the Ministry.

The United Services Trustee

123, Pall Mall, S.W.1

Honorary Directors

THE RT. HON. THE LORD COHEN, P.C.

J. E. H. COLLINS, ESQ., M.B.E., D.S.C.

AIR VICE-MARSHAL SIR JOHN W. CORDINGLEY, K.C.B., C.B.E.

AIR CHIEF MARSHAL SIR CHRISTOPHER COURTNEY, G.B.E., K.C.B., D.S.O.

R. E. FLEMING, ESQ., M.C.

LIEUT-GENERAL SIR GEOFFREY W. HOWARD, K.C.B., C.M.G., D.S.O.

SIR HAROLD G. HOWITT, G.B.E., D.S.O., M.C., J.P., F.C.A.

VICE-ADMIRAL SIR HARRY P. KOELLE, K.C.B.

GENERAL SIR FRANK E. W. SIMPSON, G.B.E., K.C.B., D.S.O.

J. L. E. SMITH, ESQ.

The United Services Trustee is a Corporation which was formed in December, 1918, for the use and benefit of the Royal Navy, Army and Royal Air Force, and not for gain or profit.

The main objects for which the Corporation is established are to act as Trustee or Custodian Trustee, or as Treasurer, Receiver or Manager, or as Agent for persons having the management or control of any funds or property existing for the benefit of members or ex-members of H.M. Forces.

The purchase and sale of investments, collection of dividends and recovery of Income Tax are all matters on which the United Services Trustee is willing to give expert advice and assistance.

Any further information can be obtained from the Secretary at the above address.

Telephone: Whitehall 0027.

Digitized by Google

The Army Benevolent Fund

20, GROSVENOR PLACE, S.W.1.

(Registered under the War Charities Act, 1940).

PATRON:

HER MAJESTY THE QUEEN

President:

Field-Marshal Sir FRANCIS W. FESTING, G.C.B., K.B.E., D.S.O., D.L.

The object of the Fund is to assist to the fullest extent possible in the provision of financial support to Corps, Regimental and other Charitable Organisations which directly or indirectly benefit Service and ex-Service men and women and their dependants. Since its inception in September 1944 the Fund has made grants to these organisations amounting to over £4,500,000 and the calls on the Fund are heavier than ever.

Donations, which cannot be too large or too small, may be paid into any bank in Great Britain or Northern Ireland for credit of the Fund, or sent to the above address.

The Star & Garter Home for Disabled Sailors, Soldiers & Airmen, Richmond, Surrey

Patron: HER MAJESTY THE QUEEN

Chairman of Governors: Marshal of the Royal Air Force Sir John Slessor, G.C.B., D.S.O., M.C.

The Home stands on the site on Richmond Hill of the old Star and Garter Hotel, famous for 200 years, which early in the First World War, with the generous help of the Chartered Auctioneers' and Estate Agents' Institute, was converted for the care of men seriously wounded.

When the War ended a new Home was built, the funds for this being largely subscribed by the women of Britain and the Commonwealth, whose special War Memorial it is. The new building was opened by King George V and Queen Mary in 1924.

The Home provides happy and permanent accommodation for disabled ex-Servicemen and gives them the best possible medical treatment. It accommodates 200 patients with over 100 men on the waiting list. A few of the patients are veterans of the Boer War, two-thirds served in World War 1 and the remainder served subsequently, a large number in World War II.

It is an independent charity and not part of the National Health Service. Rising costs over the years have steadily widened the gap between expenditure and reliable income. An average of nearly £30,000 is required each year to bridge this gap.

Financial help is needed to enable the Home to continue as its founders would have wished. Donations would be gratefully received by The Commandant at The Star and Garter Home, Richmond, Surrey. Telephone: RIChmond 3314.

Digitized by Google

SSAFA

THE SOLDIERS', SAILORS' AND AIRMEN'S FAMILIES ASSOCIATION

INSTITUTED 1885 (INCORPORATED BY ROYAL CHARTER 1926)

Patrons:

HER MAJESTY THE QUEEN

HER MAJESTY QUEEN ELIZABETH THE QUEEN MOTHER

President of the Council:

Admiral of The Fleet The EARL MOUNTBATTEN OF BURMA, K.G., P.C., G.C.B., G.C.S.I., G.C.I.E., G.C.V.O., D.S.O.

Chairman:

Lieut.-General SIR REGINALD F. S. DENNING, K.B.E., C.B., D.L.

OBJECTS OF THE ASSOCIATION

To look after the welfare of the families of Service and ex-Service men and women.

To help them to obtain all the assistance for which they may be eligible from statutory sources, and also from Service and Regimental Funds.

To help with *temporary* grants and clothing those who are in distress and whose need is not provided for by the State.

To act as the friendly advisers of Service and ex-Service families in all their problems and difficulties, however personal and however varied.

To represent the cause of these families to the appropriate Government Departments when there is reason to do so.

In pursuing these objects SSAFA maintains 1,500 BRANCHES at home and abroad; an OVERSEAS DEPARTMENT, a NURSING SERVICE, a CLOTHING BRANCH, and a short-stay CHILDREN'S HOME near Chelmsford.

The OFFICERS' BRANCH provides rent-free flats, rent grants or emergency help to necessitous widows and unmarried daughters of deceased officers. It is dependent on voluntary contributions expressly earmarked therefore, and cannot, under the terms of the Charter, be supported by the General Funds of S.S.A.F.A.

Controller: Mr. M. H. Nisbet, M.B.E.

Head Office: 23, Queen Anne's Gate, London, S.W.1

Telephones: Trafalgar 4131 (7 lines)

Telegraphic address: "Safamas Parl London"

Digitized by Google

THE OFFICERS' ASSOCIATION

(FOUNDED BY THE LATE FIELD-MARSHAL EARL HAIG)

(INCORPORATED UNDER ROYAL CHARTER AND REGISTERED UNDER THE CHARITIES ACT, 1960)

and OFFICERS' BENEVOLENT DEPARTMENT of the BRITISH LEGION

Patron : HER MAJESTY THE QUEEN

Vice-Patron:

Marshal of the Royal Air Force The VISCOUNT PORTAL of HUNGERFORD, K.G., G.C.B., O.M., D.S.O., M.C.

Presidents:

Field Marshal The LORD HARDING of PETHERTON, G.C.B., C.B.E., D.S.O., M.C.

Marshal of the Royal Air Force SIR DERMOT A. BOYLE, G.C.B., K.C.V.O., K.B.E., A.F.C.

Admiral SIR GERALD GLADSTONE, G.B.E., K.C.B.

The purpose of the Officers' Association, under its Royal Charter, is to promote the interests of, and to assist and advise by every means possible, all those who have at any time held a Commission in Her Majesty's Naval, Military and Air Forces, including members of the Women's Services holding similar ranks. Such help is extended to include the families and dependants of these officers.

RESETTLEMENT

The Resettlement and Employment Department of the Association, at Windsor House, 46, Victoria Street, London, S.W.1., is prepared to advise or assist officers in regard to finding suitable employment in civilian life. Such advice is now extended to officers who expect shortly to terminate their careers on the Active List.

GENERAL ASSISTANCE

Both practical and financial assistance can be offered, including :—

(*a*) for the general relief of distress;
(*b*) for the education of children;
(*c*) for the preparation of pensions and other claims;
(*d*) for free Legal Advice, but excluding litigation;
(*e*) a clothing store for men;
(*f*) a Country Home in South Devon for elderly ex-officers, but excluding medical cases. Retired Regular officers are eligible for admission. Also assistance to ex-officers and their dependants to obtain admission to other Homes.

The Association works in close co-operation with all organisations which have as their objects the assistance of ex-officers and their dependants.

The Association has no members, in the ordinarily accepted sense of that term, but invites subscriptions from officers, Units, Corps and Regimental Associations, for the benefit of those in less fortunate circumstances. Annual subscriptions or donations, as well as gifts of clothing of all kinds are most welcome.

Further particulars on application to :—

THE GENERAL SECRETARY, THE OFFICERS' ASSOCIATION,
28, Belgrave Square, London, S.W.1.
BELgravia 7182-4

Digitized by Google

LLOYD'S PATRIOTIC FUND

LLOYD'S BUILDING, 5, LIME STREET,
LONDON, E.C.3

ESTABLISHED 1803

Chairman—ERNEST C. de ROUGEMONT, Esq., C.B.E.

This Fund is administered by Trustees under a scheme approved by the Charity Commissioners, in whose name the Capital is invested.

The Trustees grant financial aid to such Officers, Soldiers, Seamen and Marines, or their Widows, Orphans or Dependent Relatives, as, in the opinion of the Trustees, are in need of such aid, having special regard to long and meritorious service, and to suffering and losses arising therefrom. With the exception of the families of Naval Officers, only very few cases arising out of the 1914/18 War and the late War can be considered.

This fund also nominates children of such Officers and Men to Army and Navy Schools.

The balance of the Mansion House South African War Fund is also administered for the benefit of men disabled by wounds, disease, or sickness in that War, discharged "medically unfit" in consequence and unable to work on account of their disability.

Applications and enquiries should be addressed to the Secretary, who will be very pleased to receive subscriptions on behalf of this Fund. Cheques and Postal Orders should be crossed "National Provincial Bank, Ltd.".

CHARITY OF WILLIAM KINLOCH

(Administered by the Scottish Hospital of the Foundation of King Charles II.)

Candidates for the benefits of the Charity must be Scotsmen who have served in the Navy or Army, who have become disabled through no fault of their own, who are in need and deserving, who are not inmates of Greenwich Hospital or Chelsea Hospital, and who have not during the last six calendar months received Public Assistance other than medical relief. Preference will be given to those who have been maimed or wounded in the service of their country. Allowances are limited to 30/- per week in the case of a beneficiary without dependants, or 40/- per week in the case of a beneficiary with dependants. Application for the benefits must be made in the first place in writing to the Secretary of the Scottish Hospital, Fleur-de-lis Court, Fetter Lane, London, E.C.4. Every applicant must state his name, address, age and occupation, and the date of his entry into the Navy or Army, and the date and cause of his discharge therefrom, and must produce evidence of his qualification for the appointment.

CAVALRY BENEFIT ASSOCIATION

Chairman:
Major-General J. F. B. COMBE, C.B., D.S.O.

The Cavalry Benefit Association administers the Benevolent Funds of various Cavalry and Yeomanry units.

Each Regimental Benevolent Fund retains its identity, has full control of its own affairs and secures continuous administration of its work amongst non-commissioned officers and men and their dependants throughout the Empire.

Payments towards the cost of administration are made by the various Funds in proportion to their incomes.

For further information apply to :—

THE SECRETARY,
Cavalry Benefit Association,
206, Brompton Road,
London, S.W. 3.

Telephone:
KENsington 8612

Digitized by Google

THE ROYAL PATRIOTIC FUND CORPORATION

FOUNDED 1854.

REORGANISED UNDER THE PATRIOTIC FUND REORGANISATION ACT, 1903, AND THE ROYAL PATRIOTIC FUND CORPORATION ACT, 1950.

President—FIELD MARSHAL H.R.H. THE DUKE OF GLOUCESTER, K.G., P.C., K.T., K.P., G.C.B., G.C.M.G., G.C.V.O., A.D.C. (P), F.R.S.

Vice-President—GENERAL SIR CHARLES F. KEIGHTLEY, G.C.B., G.B.E., D.S.O.

Members—In addition to Members appointed by Royal Warrant there is at least one representative from each County.

The Corporation administers a number of Funds for the benefit of widows, orphan children and other dependants of members of Her Majesty's Forces. It also possesses a certain number of nominations to the Foundation of Wellington College for the sons of deceased Officers of the Army, and also to the Royal School for Daughters of Officers of the Army, Bath.

The Funds include :—

(1) Monies raised by public subscription and from other sources for the relief of widows, orphans, and dependants of ex-officers, and ex-service men who have served in campaigns or on general service.

(2) The SOLDIERS' AND AIRMEN'S EFFECTS FUND, which is administered for the benefit of widows, orphan children and dependants of persons dying at any time who have served as soldiers and airmen.

(3) The ROYAL MILITARY BENEVOLENT FUND, which is for the purpose of granting annuities to widows or unmarried daughters of Officers of Her Majesty's Army, inclusive of the Royal Marines.

The Corporation administers also :—

THE ROYAL VICTORIA PATRIOTIC SCHOOL,

BEDWELL PARK, ESSENDON, HATFIELD, HERTS.

For the Daughters of Sailors, Soldiers, Marines and Airmen

FOUNDED 1857.

The objects of the Foundation are as follows :—

(*a*) To maintain and educate the daughters of deceased sailors, soldiers, marines and airmen, who died as the result of service, or subsequently from other causes.

(*b*) To maintain and educate the daughters of living sailors, soldiers, marine and airmen, whether still serving or discharged from the services.

Age of admission 5–11 years.

The School buildings, which stand in their own extensive grounds, are exceptionally well equipped for ensuring the health and comfort of the children.

All applications should be addressed to THE SECRETARY,

ROYAL PATRIOTIC FUND CORPORATION,
WELLINGTON HOUSE, BUCKINGHAM GATE
LONDON, S.W.1.
Telephone: SULlivan 5886.

Digitized by Google

ROYAL UNITED SERVICE INSTITUTION

WHITEHALL, S.W.1

OPEN WITHOUT BALLOT TO ALL OFFICERS OF THE NAVY, ARMY, AIR AND AUXILIARY FORCES, INCLUDING LADIES WHO ARE SERVING OR HAVE SERVED AS OFFICERS WITH ANY OF THE THREE SERVICES.

It contains the best professional Lending Library in the United Kingdom; an excellent collection of Maps and Charts; a Reading Room provided with the leading papers, periodicals and writing materials; a Theatre in which lectures upon professional subjects, followed by discussions, are frequently given; also a Museum with unique naval, military and air relics, and models of latest Service developments.

The Journal of the Institution, published quarterly, is sent free to all members. It contains the lectures given in the theatre, papers on current professional subjects, Service Notes, reviews of books, &c. Officers' messes are not eligible for Membership, but may subscribe to the Journal at £3 0*s*. 0*d*. per annum.

TERMS OF MEMBERSHIP.

Annual Members £3 0 0
(Serving Officers can claim a refund of Income Tax paid on this subscription, reducing it to £1 16 9 in most cases)
Life Members £40 0 0

For further information apply to the Secretary

KITCHENER MEDICAL SERVICES SCHOLARSHIPS

Details of Kitchener Scholarships for University courses for sons of service parents may be obtained from:

The Secretary,
Lord Kitchener National Memorial Fund,
50, Pall Mall, London, S.W.1.

Applications must be made on the official form between 1st January and 1st March of each year.

Digitized by Google

ROYAL SOLDIERS' DAUGHTERS' SCHOOL

(FOUNDED 1855)

Patron:
H.R.H. PRINCESS ALEXANDRA OF KENT

Chairman:
MAJOR-GENERAL C. J. G. DALTON, C.B., C.B.E.

For the Maintenance, Clothing and Education of the Daughters of Soldiers, whether Orphans or not, from the age of 5 to school-leaving age. For girls who show special ability, arrangements will be made as hitherto to continue their education or training for such professions as may be advantageous to them. Age of admission, normally 5 to 10 years.

65-67 ROSSLYN HILL, HAMPSTEAD, N.W.3

Secretary: ROSINA SANGSTON

ALEXANDRA HOUSE

(Royal United Service Home for Girls)

Narrow Cliff, NEWQUAY, CORNWALL

(Tel.: Newquay 2941)

PRESIDENT The Commander-in-Chief, Plymouth
VICE-PRESIDENTS - The Officer Commanding Plymouth Group, Royal Marines
The Air Officer Commanding No. 19 Group, Plymouth
The Officer Commanding Troops, Plymouth

The Home, established 1839, is supported by voluntary contributions, and admits daughters (orphans or otherwise) of men and women below commissioned rank of the Royal Navy, Royal Marines, Army and Royal Air Force from the age of 5 to 13 years, preference being given to fatherless girls who are admitted on the Foundation. Services children are admitted on a temporary basis at the discretion of the Managing Committee. Maintenance, clothing and training is provided and payment from Parents is determined according to circumstances. Education at local Primary, Grammar, and Secondary Modern Schools. Girls normally attend Church of England services, and religious instruction is given in the Home, but children of other denominations are welcomed and instruction in their own Faith can be arranged for them.
Further particulars would be supplied on application to the Secretary/Treasurer.

Digitized by Google

The Duke of York's Royal Military School, Dover

President—FIELD MARSHAL H.R.H. THE DUKE OF GLOUCESTER, K.G., P.C., K.T., K.P., G.C.B., G.C.M.G., G.C.V.O., A.D.C. (P), F.R.S.

Commissioners:

Chairman—THE PAYMASTER-GENERAL
and 12 others.

1. The School is a boarding school, providing free education, board and clothing, for the sons of soldiers. A candidate for registration for admission to the School must be the legitimate son of a warrant officer, non-commissioned officer or man who is serving or has served in the Army or of an officer who, prior to being commissioned, enlisted on a normal engagement in the Regular Army.

2. Boys can be registered for admission between the ages of eight and eleven years, and admitted to the School after their ninth and before their twelfth birthdays. They are normally admitted at the beginning of the School year, in September, and to be considered for admission in any year a boy must be registered before 1st January of that year. Before admission all boys are subjected to an educational, general, and medical test as to their suitability for admission. Selection of boys for admission rests with Her Majesty's Commissioners. Preference in general is given to total orphans, to those whose fathers have been killed in action or have died while in the Service or after leaving the Service, and to motherless boys whose fathers are serving abroad.

3. A boy will normally leave the School at the end of the School year (July) in which he reaches the age of 15 years, but, if selected, he may remain at the School up to a maximum age of 19 years.

Further information will be given on application to the Secretary at the School.

QUEEN VICTORIA SCHOOL FOR THE SONS OF SCOTTISH SAILORS, SOLDIERS AND AIRMEN

(DUNBLANE, SCOTLAND)

Commissioners

President—THE SECRETARY OF STATE FOR SCOTLAND

Vice-President—THE GENERAL OFFICER COMMANDING-IN-CHIEF, SCOTTISH COMMAND
and 16 others

The School is a Boarding School providing free Education, Food and Clothing for boys between the ages of 9½ and 18 who are the legitimate sons of Scotsmen or Scotswomen who are serving or have served in the ranks of the Armed Forces on a regular engagement, or on active service. The sons of Officers who have not served for at least four years in the ranks are not eligible for admission. Priority of entry is given to certain compassionate categories, but thereafter selection for admission is mainly on the service record of the parent. For further particulars apply to The Commandant, Queen Victoria School, DUNBLANE, PERTHSHIRE.

A SPECIAL APPEAL IS MADE FOR LEGACIES AND BEQUESTS.

Funds are required to meet the many needs which cannot otherwise be supplied out of the Army vote, and H.M. Commissioners **APPEAL TO THE PEOPLE OF SCOTLAND AND TO ALL INTERESTED IN THE SONS OF SCOTTISH SAILORS, SOLDIERS AND AIRMEN TO SUBSCRIBE TO THEIR FUND OR TO BEQUEATH A LEGACY.**

SUBSCRIPTIONS AND DONATIONS should be sent to **Messrs. R. Addison-Smith, & Co., Treasurers,** 19, Heriot Row, Edinburgh, 3, or direct to the Bank of Scotland, New Town Branch, George Street, Edinburgh.

Digitized by Google

ROYAL SCHOOL

FOR DAUGHTERS OF OFFICERS OF THE ARMY

Lansdown, Bath

INSTITUTED 1864.

President—Field Marshal H.R.H. The Duke of Gloucester, K.G., P.C., K.T., K.P., G.C.B., G.C.M.G., G.C.V.O., A.D.C. (P), F.R.S.

Trustees—General Sir James Steele, G.C.B., K.B.E., D.S.O., M.C., LL.D.
Lt.-Col. P. L. C. Haslam, D.S.O.

Chairman—General Sir James Steele, G.C.B., K.B.E., D.S.O., M.C., LL.D.

Vice-Chairman—Major-General Sir A. Douglas Campbell, K.B.E., C.B., D.S.O., M.C.

EXTRACTS FROM RULES, ETC.

The Daughters of Officers who hold, or have held, permanent commissions in Her Majesty's Regular Army, or in the Royal Marines, are eligible for admission. Girls are admitted between the ages of 10 and 14 years. They may be registered from birth.

The School fees charged vary from £150 p.a. to £350 p.a. according to circumstances. Only a strictly limited number of girls can be selected by the Governors, when the resources of the School permit, for admission at the lowest rate. Such cases are considered only where the Governors are satisfied that this measure of help is essential.

Granddaughters of officers, daughters of former pupils and those admitted under Rule IV(*c*) are charged at a scale not less than one which is remunerative to the School.

Day-Girls are admitted at £135 p.a. exclusive of lunches and teas.

The Entrance Scholarship has been superseded by the Chairman's Scholarship of £40 p.a., tenable whilst at the School.

Details of the above and any further information can be obtained from the Bursar, 3, Northfields, Lansdown, Bath.

THE SIR OSWALD STOLL FOUNDATION
FULHAM ROAD, LONDON, S.W.6.

The Foundation consists of a block of 138 flats where disabled ex-servicemen who are in need of constant medical treatment or nursing care may live with their families, at the same time receiving the treatment they need from the fully qualified nursing and physiotherapy staff.

All medical services are free, and a rental of £1 per week (inclusive of rates) is charged for the flats which are self-contained and specially designed for the use of men in invalid chairs.

Enquiries or applications for admission should be made to **The Secretary, Sir Oswald Stoll Foundation, Fulham Road, London, S.W.6.**

Digitized by Google

KING EDWARD VII'S HOSPITAL FOR OFFICERS

SISTER AGNES—FOUNDER

BEAUMONT HOUSE, BEAUMONT STREET LONDON, W.1.

This Hospital, founded by Sister Agnes (Miss Agnes Keyser) in 1899 in her own house, 17, Grosvenor Crescent, was destroyed by enemy action in January 1941, and the present building, Beaumont House, Beaumont Street, London, W.1., was opened in October 1948 by Her Majesty Queen Mary.

All commissioned officers of the three services, serving, retired or ex-temporary, are eligible for admission. The Hospital has both private rooms and small wards.

The Council has as its object the provision of the best medical and surgical facilities at the lowest possible cost. Serving officers are entitled to free nursing and maintenance in the shared rooms. Other officers are asked to pay from 10 to 15 guineas for private rooms and 7 to 10 guineas for a shared room, or ward bed. The 10 guinea rate is the charge for a private room for anyone who has previously supported the Hospital, or belongs to a Regiment or firm with whom we have made an arrangement, but the ability of the patient to pay is always considered and there is a generously administered Samaritan Fund for those in straitened circumstances. Extra charges are kept to the minimum, and are constantly reviewed.

The Hospital is mainly for surgical and medical cases, and has its own Resident Medical Officer, X-ray and Physiotherapy Departments.

The Hospital has its own consultant staff, whose fees are in accordance with the patient's means, on a scale approved by the Council. Patients may, however, still make their own arrangements with any physician or surgeon of their choice if they so desire.

The Hospital is outside the National Health Service and is therefore entirely dependent on voluntary aid. Supporters are asked to pay £1, or more, by Banker's Order; these can be obtained from the Appeals Secretary, Admiral Sir Alan Scott-Moncrieff, 15, Ormond Yard, Duke of York Street, S.W.1., who will also be pleased to receive donations.

SECRETARY:

Lady Birdwood
Welbeck 0234

MATRON:

Miss A. Saxby
(To whom applications for admission should be made through the patient's doctor)
Hunter 4411

Digitized by Google

KING EDWARD VII CONVALESCENT HOME, OSBORNE, FOR OFFICERS AND EX-OFFICERS OF THE ROYAL NAVY, ROYAL MARINES, ARMY, ROYAL AIR FORCE AND INDIAN ARMY.

TERMS:

Serving Officers, male and female, and those recommended by the Ministry of Pensions —No charge.

Retired Officers and Ex-Officers, male and female —15/- per day.

There is also a subscription of 2/- a day by all Officers, to the Sports Fund.

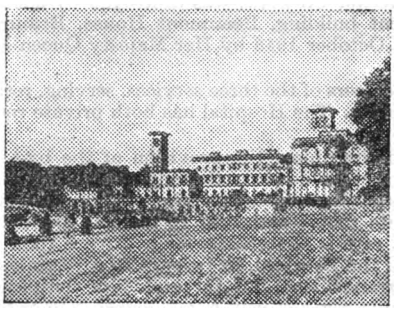

TREATMENT:

Includes—

Physiotherapy, Hydro-Therapy baths.

Fully equipped Remedial and Occupational Therapy Departments. Special diets.

Private Golf Course, Bathing Beach, Sailing, Tennis Courts, Croquet, Bowls, Cinema, Television, etc.

Private grounds of nearly 400 acres.

There is a Guest House provided in the grounds for accommodation of relatives of patients at moderate charges.

For further details regarding admission, apply to:

The House Governor, Osborne House, East Cowes, Isle of Wight.

Telephone: Cowes 251.

Officers' Garden Homes

(Registered Under the War Charities Act, 1916)

Under the Management of the Officers' Association

These Homes, consisting of bungalows, situated at Leavesden Green, North Orbital Road, Watford, provide accommodation for disabled married Ex-Officers of slender means with or without family.

Further particulars can be obtained from the General Secretary:

THE OFFICERS' ASSOCIATION, 28, Belgrave Square, London, S.W.1.

Digitized by Google

Lady Grover's Hospital Fund for Officers' Families

Registered under the Friendly Societies Acts 1896/1948. *Reg. No.* 1811 *London. Instituted in* 1911.

THE OBJECT of the Fund is to help members to defray the nursing and convalescent expenses incurred by the illness of their dependants.

MEMBERSHIP :— Male commissioned officers, serving or retired, of the three Services for the benefit. of their dependants.

Widows of such officers, for their own benefit and that of their children.

Serving and retired officers of the Women's Regular Services for the benefit of their children.

Unmarried daughters over the age of 21 years of any of the above officers for their own benefit.

There are also facilities for Group Membership when six or more persons eligible for membership wish to form a group.

RATES OF BENEFIT :—

Temporary residence in hospital or nursing home ..	up to 24 Guineas *per week*
Temporary employment of nurse	up to 14 Guineas *per week*
Convalescence	up to 10 Guineas *per week*
Temporary home help	up to 8 Guineas *per week*

These benefits may be combined, subject to an overall maximum of 24 guineas per week.

No benefit is payable towards the first week's expenditure and the maximum period for which benefit is payable in any one year is six weeks. In cases of special hardship an ex-gratia payment may be made.

ANNUAL SUBSCRIPTIONS :—

Members under 35 years of age	£2 12s. 6d.
Members under 45 years of age	£3 13s. 6d.
Members aged 45 years and over	£4 14s. 6d.

Subscriptions may be paid by half-yearly or quarterly instalments at a small extra charge.

BOOK OF RULES is obtainable from :—

The Secretary,
Lady Grover's Hospital Fund for Officers' Families,
Royal Hospital,
Chelsea, S.W.3.

THE OFFICERS' ASSOCIATION
(SCOTTISH BRANCH)
NURSING HOME

25, Belgrave Crescent, Edinburgh, 4

This Home was established for ex-officers of the Royal Navy, Army (including Home Guard) and Royal Air Force who are resident in Scotland. In certain conditions serving Officers are eligible for admission.

Applicants for admission must be, or become, members of The Officers' Association.

No charge is made for nursing or maintenance, but patients are responsible for making their own arrangements for physicians, surgeons, and treatment, and are responsible for the fees and costs.

For further particulars application should be made to the General Secretary, The Officers' Association (Scottish Branch), 23 Drumsheugh Gardens, Edinburgh. Telephone No. **CAL**edonian 6684.

Application from members for admission should be addressed to the Matron.

Digitized by Google

ROYAL CAMBRIDGE HOME FOR SOLDIERS' WIDOWS

EAST MOLESEY, SURREY

Patron:
HER MAJESTY THE QUEEN.

Lady President—THE MARCHIONESS OF CAMBRIDGE.

President—Field Marshal H.R.H. THE DUKE OF GLOUCESTER, K.G., P.C., K.T., K.P., G.C.B., G.C.M.G., G.C.V.O., A.D.C. (P), F.R.S.

Chairman of the Council—General Sir CAMERON NICHOLSON, G.C.B., K.B.E., D.S.O., M.C.

Lady Superintendent—Miss F. M. CORY, 82, Hurst Road, East Molesey, Surrey.

Secretary-Accountant—Miss E. M. BENNETT, 84, Hurst Road, East Molesey, Surrey.

The Home (opened in February, 1854) was founded in 1851, in memory of H.R.H. Adolphus Frederick, Duke of Cambridge, K.G., to provide a home for widows of Non-Commissioned Officers and Privates of the Regular Army. There is no restriction as to religious persuasion.

Since its opening, 537 widows have been admitted. There is accommodation for 30 widows in the Home. Each widow has a furnished bed sitting room, with gas fire and radiator, and most of the rooms have fitted basins. There are sick wards with trained nurses in charge.

The cost of maintaining the Home has gone up a great deal, and at least £2,000 per annum is necessary to balance the budget. For this purpose the Committee urgently appeal for subscriptions.

SCOTTISH NAVAL, MILITARY and AIR FORCE VETERANS' RESIDENCES

WHITEFOORD HOUSE, EDINBURGH,
and
ROSENDAEL, BROUGHTY FERRY, ANGUS

Established 1918

Patron in Chief:

FIELD MARSHAL H.R.H. THE DUKE OF GLOUCESTER, K.G., P.C., K.T., K.P., G.C.B., G.C.M.G., G.C.V.O., A.D.C. (P), F.R.S.

Chairman of Council—
GENERAL SIR A. F. PHILIP CHRISTISON, BART., G.B.E., C.B., D.S.O., M.C., B.A., D.L.

The objects of these residences are to provide food and shelter for ex-service men, and to assist them to find employment.

Over 250 men, nightly, live in the Residences.

Subscriptions will be gladly received and acknowledged by the Hon. Treasurers and Secretaries, R. Addison-Smith, & Co., W.S., 19, Heriot Row, Edinburgh, 3; or may be sent direct to the Commercial Bank of Scotland, Ltd., George Street Edinburgh, 2.

Digitized by Google

ARMY OFFICERS WIDOWS FUND

President: The Adjutant-General

This fund combines with the Military Widows' Fund to constitute a single scheme under which a sum of money is provided for the immediate needs of the widows and children of subscribers who die whilst members of the Funds—irrespective of cause or place of death.

The combined subscription is £3 per annum. the 'benefit' depends upon circumstances and is currently between £1,000 and £1,250 tax free.

With certain exceptions the scheme is open to all officers of the Regular Army (including those holding Short Service, Extended Service commissions or re-employed retired officers) who have wives or dependant children. For full details apply to:—

The Secretary, AOWF,
Room 7196,
Ministry of Defence (Main Building),
Whitehall, S.W.1.

Tele: WHI 7022, extn. 6893.

26,000

Limbless Ex-Servicemen

await a word from you

A word of encouragement and a token of help —needed, now, by British Ex-Servicemen who have sacrificed a full life. Many of them are completely unable to help themselves. Money is urgently needed to help these men conquer their handicap—money to equip and maintain homes in which they can be given convalescence, or care and comfort in their old age. BLESMA is not aided by the State. Will you help?

Donations or legacies should be made to:—

Major the Earl of Ancaster, T.D., Chairman of Appeal (A.1.), Midland Bank Ltd., 89, Charterhouse Street, E.C.1.

BRITISH LIMBLESS EX-SERVICEMEN'S ASSOCIATION

(Registered in accordance with the National Assistance Act 1948 and, as a charity, under the Charities Act 1960).

Digitized by Google

OFFICERS' FAMILIES FUND

Founded 1899

(Incorporated under Royal Charter)

Patron:
HER MAJESTY QUEEN ELIZABETH THE QUEEN MOTHER

President—THE MARQUESS OF LANSDOWNE

Vice-President—THE LADY ASTOR OF HEVER

Chairman—Major-General Sir MAURICE DOWSE, K.C.V.O., C.B., C.B.E.

The objects of the Fund are to give financial help and advice to the widows and other dependants of officers of the Royal Navy and Army killed in action or where death is attributable to service; also the dependants of serving officers should they be in special difficulties caused by unforeseen expenses.

The Fund depends entirely on voluntary contributions and subscriptions are urgently needed.

Applications and enquiries should be addressed to: The Secretary,
OFFICERS' FAMILIES FUND, 27, QUEEN ANNE'S GATE,
LONDON, S.W.1.

Telephone: WHITEHALL 2551

BELIEVING IS SEEING

Belief in their ability to earn their own living will go a long way to restore to the war-blinded their cherished sense of independence. St. Dunstan's teaches war-blinded Servicemen and women skill in many crafts and professions, and the high cost of their training and welfare is met entirely by voluntary funds. Please think of St. Dunstan's when legacies are being discussed.

St. Dunstan's is not a hospital in the sense of the National Health Service.

All information from
The Lord Fraser of Lonsdale, C.H.,

ST. DUNSTAN'S

191, Marylebone Road, London, N.W.1.

(Registered in accordance with the National Assistance Act, 1948)

Wt, 8308 K29 6/65 H.B.

Digitized by Google

The London Gazette

The information given in this publication can be kept up-to-date by reference to the Military Supplements to the London Gazette, published twice weekly. The London Gazette itself contains particulars of military awards; the Supplements should be consulted for notifications of changes in personnel, appointments, promotions, transfers, resignations, etc.

Every Tuesday and Friday. Price 2*s*. (by post 2*s*. 3*d*.)

Annual subscriptions £11 10*s*. (including postage)

Government publications can be purchased over the counter or by post from the Government Bookshops in London, Edinburgh, Manchester, Birmingham, Cardiff, Bristol and Belfast, or through any bookseller

Digitized by Google

CABLES
"GERIWART, WEST-CENT. LONDON."

FIFE GUARDS, 1745.
1ST REGIMENT OF GUARDS.

By appointment to H.M. War Office

EST. 1810

Henry Potter & Co.

(DRUMS) LTD.
36/38, WEST STREET,
CHARING CROSS ROAD, W.C.2.

London

"DRUMS"

Specialists in the design and production of:

CEREMONIAL EQUIPMENT,
REGIMENTAL EMBLAZONING &
MILITARY HERALDRY.

GOLD & SILVER EMBROIDERY.

PIPE BANNERS, TRUMPET BANNERS,
COLOUR BELTS, DRUM MAJOR'S
SASHES.

GENERAL CATALOGUE ON APPLICATION

PHONE
TEMPLE BAR 1649

DRUMMER BOY.
"THE BUFFS 1752.

BY APPOINTMENT TO
H.M. QUEEN ELIZABETH
MILITARY OUTFITTERS

MEYER & MORTIMER LTD.

MILITARY, CIVIL & SPORTING TAILORS

Regimental Tailors to the Brigade of Guards, The Queen's Own Highlanders, The Gordon Highlanders and The Queen's Royal Irish Hussars, London Scottish and H.A.C.

6 SACKVILLE STREET, LONDON, W.1

Telephone REGent 3135 Telegraphic Address "MEYER MORTIMER, PICCY LONDON"

Digitized by Google

HOLT & CO. (now GLYN, MILLS & CO., Holt's Branch), was established in 1809, and for over 150 years it has been our business to deal with the pay and banking affairs of officers.

We believe that our experience in dealing with the financial needs and problems of serving officers and retired officers could be useful to you, and you will be particularly welcome at Kirkland House, which is in Whitehall.

GLYN, MILLS & CO.

Head Office: 67, Lombard Street, London, E.C.3.
Child's Branch: 1, Fleet Street, London, E.C.4.
Holt's Branch: Kirkland House, Whitehall, S.W.1.
Millbank Branch: 25, Millbank, London, S.W.1.

Digitized by Google

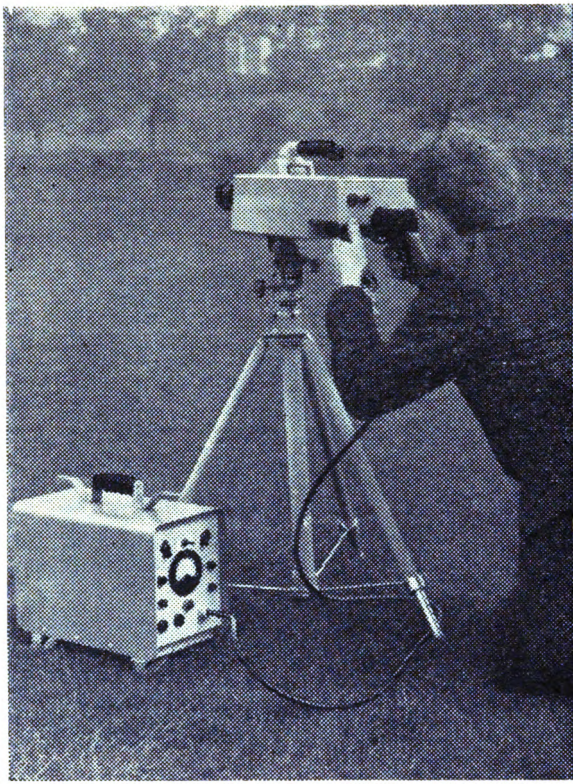

ON THE BEAM

LASER RANGEFINDERS

Laser rangefinding was one of the first uses suggested when the laser principle was discovered: rangefinders will be among the earliest operational applications. Advantages include independence of good light conditions, high accuracy at longer ranges and the ability to operate undetected.

Barr & Stroud invented the optical rangefinder and are in the forefront of British laser development. The Barr & Stroud laser rangefinder illustrated is one of the initial production batch.

Barr & Stroud have an agreement with Hughes Aircraft Company of California (who first demonstrated the laser principle) for the exchange of technical data on laser rangefinding.

BARR & STROUD LTD

ANNIESLAND, GLASGOW, W.3. TELEPHONE: JORDANHILL 9601
LONDON OFFICE: 1 PALL MALL EAST, S.W.1. TELEPHONE: WHITEHALL 1541

Digitized by Google

Gieves LIMITED

ESTABLISHED 1785

Military Tailors and Outfitters

27 OLD BOND STREET • LONDON W.1

Telephone: HYDe Park 2276-9 *Telegrams: MUFTIS LONDON W.1.*

1 HIGH STREET : CAMBERLEY

Telephone: 3659

Branches at

LONDON
141–142 Fenchurch Street
London E.C.3.
Tel: Mansion House 1877

PORTSMOUTH
22 The Hard
Tel: 21351/2/3/4

EDINBURGH
27 Hanover Street
Tel: Caledonian 7456

PLYMOUTH
66 Mutley Plain
Tel: 65497

CHATHAM
13 Military Road
Tel: Medway 43332

WEYMOUTH
1A St. Alban Street
Tel: 58

LIVERPOOL
24B North John Street
Tel: Central 5549

BATH
20 Old Bond Street
Tel: 3154

SOUTHAMPTON
135 High Street
Tel: 23432

HARROW
32 High Street
Tel: Byron 1045

DARTMOUTH
5–6 Fairfax Place
Tel: 450

CRANWELL
West Camp, RAF Station
Tel: 345

CAMBRIDGE
A. G. Almond
46 Sidney Street
Tel: 50300

WINCHESTER
71 Kingsgate Street
Tel: 2096

BROCKENHURST
2 Brookley Road
Tel: 2365

LONDONDERRY
1 Waterloo Place
Tel: 2475

GIBRALTAR
110–112 Main Street
Tel: 4308

MALTA
55 Old Bakery Street
Valetta
Tel: Central 25817

Digitized by Google

Digitized by Google

Digitized by Google

MEDALS

ORDERS, DECORATIONS
AND MINIATURES
OF ALL COUNTRIES.

MEDALS
MOUNTED.
RIBAND
BARS AND
BUCKRAM
BARS FOR
SERVICE
DRESS...

GOLD
SILVER
JEWELLERY
COINS
PICTURES
ORIENTAL
AND
CLASSICAL
ART.....

SPINK & SON LTD.

5.6&7 KING STREET
ST JAMES'S, LONDON S.W.1

Established 1772

Tel: Whitehall 5275 (5 lines)

Cables: Spink, London

S.O. Code No. 57-618-0-65

B2 6 427ST 53 005 BA 1 ROH 6358

Digitized by Google

Digitized by Google

Digitized by Google

355.0942
G786g
1965

DATE DUE

STANFORD UNIVERSITY LIBRARIES
STANFORD, CALIFORNIA
94305

Digitized by Google

Google